



Shree Ram Multispeciality Hospital (SRMH)

L o k a h S a m a s t a S u k h i n o B h a v a n t u



OPD - ID : 02024 - 2025-0002121
UH-ID : SRMH-25022085

PT. TYPE : FREE OPD
PRINT DATE : 22-02-2025 / 09:05:23



6874555

PATIENT NAME	: MRS. MONIKA MANASMITA	OPD-DATE	: 22-Feb-2025 - 09:04 AM
AGE / SEX	: 29-Y 7-M 12-D / FEMALE	DEPARTMENT	: GENERAL MEDICINE
DOB	: 14-07-1995	CONSULTANT	: DR. AJIT KUMAR
MOB-NO	: 9586847829	COMPANY NAME	: MEDIWHEEL
GUARDIAN NAME	: W/o SOURAV KUMAR BEHERA	OPD PAID FEE	: 0.00
ADDRESS	: BEHIND COOP URBAN BANK BRAHMPUR SADAR GANJAM ODISHA, RAIPUR, C.G.		

Weight : 75.7kg Height : 4'11 Temp : 97°F B.P. : 132/81 Pulse : 104b/M SPO2 : 98%



Near Railway Under Bridge, Basant Vihar Gate No. 1, Gondwara Chowk,
Gudhiyari, Raipur (Chhattisgarh)

☎ 0771-43 43 161, 0771-43 40 162, 📞 8404 8404 79

✉ shreeramhospital.op@gmail.com 🌐 www.srmhraipur.com





Shree Ram Multispeciality Hospital (SRMH)

L o k a h S a m a s t a S u k h i n o B h a v a n t u



OPD - ID :02024-2025-0002121 PT.TYPE :NEW REGISTRATION
 UH-ID :SRMH-25022085 PRINTDATE :22-02-2025/10:00AM TOKENNO. :2

PATIENTNAME	:MRS. MONIKA MANASMITA	DEPARTMENT	:ENT
AGE/SEX	: 29Y / 7 M 1 7 D / FEMALE	DOB	:
CONSULT-DATE	:22/02/2025		
MOB-NO	:9586847829	COMPANYNAME	:MEDIWHEEL
GUARDIANNAME	:W / O SOURAV KUMAR BEHERA	OPDPAIDFEE	:0.00
ADDRESS	: BRHMAPUR SADAR GANJAM ORISSA		

Weight : Temp : B.P. : Pulse : SPO2 :

Please indicate whether you are presently suffering from anyone of the following symptoms:

	Yes	No
Ears, Nose, Mouth, Throat		
Ear pain	0	<input checked="" type="checkbox"/>
Ear itch	0	<input checked="" type="checkbox"/>
Ear drainage	0	<input checked="" type="checkbox"/>
Dizziness/ Loss of balance	0	<input checked="" type="checkbox"/>
Loss of Hearing	0	<input checked="" type="checkbox"/>
Whooping Noise	0	<input checked="" type="checkbox"/>
Tinnitus	0	<input checked="" type="checkbox"/>
Nosebleeds	0	<input checked="" type="checkbox"/>
Post-nasal Drip	0	<input checked="" type="checkbox"/>
Nose pain	0	<input checked="" type="checkbox"/>
Nose pressure	0	<input checked="" type="checkbox"/>
Nasal congestion	0	<input checked="" type="checkbox"/>
Loss of smell/taste	0	<input checked="" type="checkbox"/>
Hoarseness	0	<input checked="" type="checkbox"/>
Itchy Throat	0	<input checked="" type="checkbox"/>
Throat tickle	0	<input checked="" type="checkbox"/>
Itchy Mouth / Throat	0	<input checked="" type="checkbox"/>
Throat clearing	0	<input checked="" type="checkbox"/>
Coughing	0	<input checked="" type="checkbox"/>

no fever from comm.

Present chief complaints:-

Signature

FOLLOW-UP DATE _____

:ADVICEFORADMISSION

Near Railway Under Bridge, Basant Vihar Gate No. 1, Gondwara Chowk, Gudhiyari, Raipur (Chhattisgarh)

☎ 0771-43 43 161, 0771-43 40 162, 📞 8404 8404 79

✉ shreeramhospital.op@gmail.com 🌐 www.srmhraipur.com





Shree Ram Multispeciality Hospital (SRMH)

Lokah Samasta Sukhino Bhavantu



PATIENT NAME : MRS. MONIKA MANASMITA
 MOBILE NO : 9586847829 TEST NO 1396
 DOCTOR : DR. AJIT KUMAR
 REFERRED BY : SELF

AGE / SEX : 29Y 7M 12D/FEMALE
 UH ID NO. : SRMH-25022085
 COLLECTION : 22-02-2025
 REPORTING : 22-Feb-2025

HAEMATOLOGY

TEST NAME	RESULT	UNIT	NORMAL VALUES
-----------	--------	------	---------------

BLOOD GROUPING AND RH TYPING

BLOOD GROUP	"B"	-	-
RH FACTOR	POSITIVE	-	-

CBC (COMPLETE BLOOD COUNT)

HAEMOGLOBIN (Hb)	10.1	gm%	12 - 16
TOTAL RBC COUNT	5.58	Million/cumm	4.5 - 5.1
HAEMATOCRIT (PCV)	30.3	%	35.9 - 44.6
RBC INDICES			
MCV	63.7	f l	78 - 96
MCH	18.0	pg	27 - 32
MCHC	28.3	%	33 - 37
RDW	13.2	%	11 - 16
TOTAL WBC COUNT (TLC)	7600	/cumm	4000 - 11000
DIFFERENTIAL COUNT			
NEUTROPHILS	60	%	40 - 70
LYMPHOCYTES	35	%	22 - 48
EOSINOPHILS	02	%	0 - 6
MONOCYTES	03	%	0 - 8
BASOPHILS	00	%	00 -
PLATELET COUNT	2.80	/cumm	1.50 - 4.50
PCT	0.25	%	0.10 - 0.28
MPV(MEAN PLATELET VOLUME)	9.0	µm ³	8 - 11
PDW	15.9	%	11 - 18

-- End Of Report --

LAB TECHNICIAN

Dr. Dhananjay Prasad
 MBBS, MD (Pathologist)

Note : This Report is not for medicolegal purpose

Near Railway Under Bridge, Basant Vihar Gate No. 1, Gondwara Chowk,
 Gudhiyari, Raipur (Chhattisgarh)

☎ 0771-43 43 161, 0771-43 40 162, 📞 8404 8404 79

✉ shreeramhospital.op@gmail.com 🌐 www.srmhraipur.com



SHREE RAM MULTISPECIALITY HOSPITAL

Lokah Samasta Sukhino Bhavantu

Near Railway Under Bridge, Basant Vihar Gate No. 1, Gondwara Chowk, Gudhiyari, Raipur (C.G.)
 Phone: 0771-4343161, 08404840479 Email: Shreeramhospitalop@gmail.com



NAME : MRS. MONIKA MANASMITA
 BILE NO : 9586847829
 CTOR : DR. AJIT KUMAR
 ERERED BY : SELF

AGE / SEX : 29Y 7M 12D/FEMALE TEST NO
 UH ID NO. : SRMH-25022085 1396
 COLLECTION : 22-02-2025
 REPORTING : 22-Feb-2025

BIOCHEMISTRY

TEST NAME	RESULT	UNIT	NORMAL VALUES
LIPID PROFILE			
CHOLESTEROL	192.3	mg / dl	150 - 220
SERUM TRYGLYCERIDE	101.4	mg / dl	60 - 165
HDL	35.9	mg / dl	35 - 80
LDL	156.4	mg/dL	90 - 160
VLDL	20.28	mg/dL	20 - 50
CHOLESTEROL / HDL RATIO	5.35	mg/dL	3.5 - 5.5
LDL/HDL Ratio	4.35	mg / dl	2.5 - 3.5

PATHOLOGY

TEST NAME	RESULT	UNIT	NORMAL VALUES
GGT (GAMMA GLUTAMYL TRANSFERASE)			
GGT	13.2	U / L	12.00 - 18.00

-- End Of Report --

LAB TECHNICIAN

Dr. Dhananjay Prasad
 MBBS, MD (Pathologist)

Note : This Report is not for medicolegal purpose

SHREE RAM MULTISPECIALITY HOSPITAL

L o k a h S a m a s t a S u k h i n o B h a v a n t u

Near Railway Under Bridge, Basant Vihar Gate No. 1, Gondwara Chowk, Gudhiyari, Raipur (C.G.)
Phone: 0771-4343161, 08404840479 Email: Shreeramhospital.op@gmail.com



NAME : MRS. MONIKA MANASMITA
PHONE NO : 9586847829
REFERRED BY : DR. AJIT KUMAR
ORDERED BY : SELF

AGE / SEX : 29Y 7M 12D/FEMALE TEST NO
UH ID NO. : SRMH-25022085 1396
COLLECTION : 22-02-2025
REPORTING : 22-Feb-2025

BIOCHEMISTRY

TEST NAME	RESULT	UNIT	NORMAL VALUES
-----------	--------	------	---------------

BUN (BLOOD UREA NITROGEN)

BUN	13.5	mg / dl	7.00 - 20.00
Serum Creatinine	0.98	mg / dl	0.55 - 1.20
BUN / Creatinine Ratio	13.77		10.1 - 20.1

UREA AND CREATININE

SERUM CREATININE	0.98	mg/dL	0.6 - 1.2
SERUM URIC ACID	5.64	mg/dL	3.6 - 7.7

-- End Of Report --

LAB TECHNICIAN

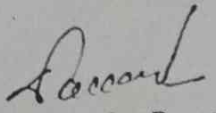
Dr. Dhananjay Prasad
MBBS, MD (Pathologist)

Note : This Report is not for medicolegal purpose

SHREE RAM MULTISPECIALITY HOSPITAL

Lokah Samasta Sukhino Bhavantu

Near Railway Under Bridge, Basant Vihar Gate No. 1, Gondwara Chowk, Gudhiyari, Raipur (C.G.)
Phone: 0771-4343161, 08404840479 Email: Shreeramhospitalop@gmail.com



NAME : MRS. MONIKA MANASMITA	AGE / SEX : 29Y 7M 12D/FEMALE	TEST NO
BILE NO : 9586847829	UH ID NO. : SRMH-25022085	1396
CTOR : DR. AJIT KUMAR	COLLECTION : 22-02-2025	
REFERRED BY : SELF	REPORTING : 22-Feb-2025	

BIOCHEMISTRY

TEST NAME	RESULT	UNIT	NORMAL VALUES
LIVER FUNCTION TEST (LFT)			
BILIRUBIN TOTAL	0.52	mg/dL	0.2 - 1
BILIRUBIN DIRECT	0.26	mg / dl	0.1 - 0.6
BILIRUBIN INDIRECT	0.26	mg / dl	0.1 - 0.4
SGOT	26.5	U / L	0 - 46
SGPT	32.6	U / L	0 - 40
ALKALINE PHOSPHATASE	194.2	U / L	0 - 240
TOTAL PROTEIN	6.31	g / dl	6 - 8
ALBUMIN	3.69	g/dl	3.5 - 5.0
GLOBULIN	2.62	g / dl	2 - 3.5
A/G RATIO	1.40		1 - 2.5

Local Significance

Alanine transaminase (ALT)

ALT is an enzyme found in the liver that helps your body metabolize protein. When the liver is damaged, ALT is released into the bloodstream and levels increase.

Aspartate transaminase (AST)

AST is an enzyme that helps metabolize alanine, an amino acid. Like ALT, AST is normally present in blood at low levels. A rise in AST levels may indicate liver damage, heart disease or muscle damage.

Alkaline phosphatase (ALP)

ALP is an enzyme in the liver, bile ducts and bone. Higher-than-normal levels of ALP may indicate liver damage or disease, such as a blocked bile duct, or certain bone diseases.

Albumin and total protein

Albumin is one of several proteins made in the liver. Your body needs these proteins to fight infections and to perform other functions. Lower-than-normal levels of albumin and total protein might indicate liver damage or disease.

Bilirubin

Bilirubin is a substance produced during the normal breakdown of red blood cells. Bilirubin passes through the liver and is excreted in stool. Elevated levels of bilirubin (jaundice) might indicate liver damage or disease or certain types of anemia.

-- End Of Report --

LAB TECHNICIAN

Dr. Dhananjay Prasad
MBBS, MD (Pathologist)

Note : This Report is not for medicolegal purpose

SHREE RAM MULTISPECIALITY HOSPITAL

Lokah Samasta Sukhino Bhavantu

Near Railway Under Bridge, Basant Vihar Gate No. 1, Gondwara Chowk, Gudhiyari, Raipur (C.G.)
Phone: 0771-4343161, 08404840479 Email: Shreeramhospitalop@gmail.com



NAME : MRS. MONIKA MANASMITA
BILE NO : 9586847829
CTOR : DR. AJIT KUMAR
FERED BY : SELF

AGE / SEX : 29Y 7M 12D/FEMALE TEST NO
UH ID NO. : SRMH-25022085 1396
COLLECTION : 22-02-2025
REPORTING : 22-Feb-2025

BIOCHEMISTRY

TEST NAME	RESULT	UNIT	NORMAL VALUES
-----------	--------	------	---------------

LIVER FUNCTION TEST (LFT)

BILIRUBIN TOTAL	0.52	mg/dL	0.2 - 1
BILIRUBIN DIRECT	0.26	mg / dl	0.1 - 0.6
BILIRUBIN INDIRECT	0.26	mg / dl	0.1 - 0.4
SGOT	26.5	U / L	0 - 46
SGPT	32.6	U / L	0 - 40
ALKALINE PHOSPHATASE	194.2	U / L	0 - 240
TOTAL PROTEIN	6.31	g / dl	6 - 8
ALBUMIN	3.69	g/dl	3.5 - 5.0
GLOBULIN	2.62	g / dl	2 - 3.5
A/G RATIO	1.40		1 - 2.5

ical Significance

anine transaminase (ALT)

T is an enzyme found in the liver that helps your body metabolize protein. When the liver is damaged, ALT is released into bloodstream and levels increase.

partate transaminase (AST)

T is an enzyme that helps metabolize alanine, an amino acid. Like ALT, AST is normally present in blood at low levels. A rise in AST levels may indicate liver damage disease or muscle damage.

alkaline phosphatase (ALP)

ALP is an enzyme in the liver, bile ducts and bone. Higher-than-normal levels of ALP may indicate liver damage or disease, such as a blocked bile duct, or certain bone diseases.

albumin and total protein

Albumin is one of several proteins made in the liver. Your body needs these proteins to fight infections and to perform other functions. Lower-than-normal levels of albumin and total protein might indicate liver damage or disease.

Bilirubin.

Bilirubin is a substance produced during the normal breakdown of red blood cells. Bilirubin passes through the liver and is excreted in stool. Elevated levels of bilirubin (jaundice) might indicate liver damage or disease or certain types of anemia.

-- End Of Report --

LAB TECHNICIAN

Dr. Dhananjay Prasad
MBBS, MD (Pathologist)

Note: This Report is not for medicolegal purpose

SHREE RAM MULTISPECIALITY HOSPITAL

Lokah Samasta Sukhino Bhavantu

Near Railway Under Bridge, Basant Vihar Gate No. 1, Gondwara Chowk, Gudhiyari, Raipur (C.G.)
Phone: 0771-4343161, 08404840479 Email: Shreeramhospitalop@gmail.com



NAME : MRS. MONIKA MANASMITA
BILE NO : 9586847829
STOR : DR. AJIT KUMAR
ERED BY : SELF

AGE / SEX : 29Y 7M 12D/FEMALE TEST NO
UH ID NO. : SRMH-25022085 1396
COLLECTION : 22-02-2025
REPORTING : 22-Feb-2025

HAEMATOTOLOGY

TEST NAME	RESULT	UNIT	NORMAL VALUES
-----------	--------	------	---------------

ESR (ERYTHROCYTE SEDIMENTATION RATE)

ESR	15	mm at end of 1 h	0 - 20
-----	----	------------------	--------

IMMUNOASSAY

TEST NAME	RESULT	UNIT	NORMAL VALUES
-----------	--------	------	---------------

THYROID PROFILE (T3, T4, TSH)

T3 (TRIIODOTHYRONINE)	0.99	ng/ml	0.8 - 2
T4 (THYROXINE)	6.42	ug/dl	5.13 - 14.06
TSH	0.48	uIU/ml	0.27 - 4.2

-- End Of Report --

LAB TECHNICIAN

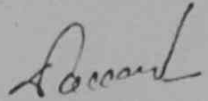
Dr. Dhananjay Prasad
MBBS, MD (Pathologist)

Note: This Report is not for medicolegal purpose

SHREE RAM MULTISPECIALITY HOSPITAL

Lokah Samasta Sukhino Bhavantu

Near Railway Under Bridge, Basant Vihar Gate No. 1, Gondwara Chowk, Gudhiyari, Raipur (C.G.)
 Phone: 0771-4343161, 08404840479 Email: Shreeramhospitalop@gmail.com



NAME : MRS. MONIKA MANASMITA
 MOBILE NO : 9586847829
 DOCTOR : DR. AJIT KUMAR
 REFERRED BY : SELF

AGE / SEX : 29Y 7M 12D/FEMALE TEST NO
 UH ID NO. : SRMH-25022085 1396
 COLLECTION : 22-02-2025
 REPORTING : 22-Feb-2025

BIOCHEMISTRY

TEST NAME	RESULT	UNIT	NORMAL VALUES
BLOOD SUGAR - FASTING AND PP			
BLOOD SUGAR FASTING	91.2	mg/dL	70 - 110
BLOOD SUGAR PP	103.4	mg/dL	80 - 140

HbA1c -Glycosylated hemoglobin

HbA1c -Glycosylated hemoglobin	4.62	%	Normal Range : <6% Good Control : 6-7% fair Control : 7-8% Unsatisfactory Control : 8-10% Poor Control : >10% - 80 - 120
Estimated average plasma glucose	87.172	mg/dl	

CLINICAL PATHOLOGY

TEST NAME	RESULT	UNIT	NORMAL VALUES
URINE SUGAR FASTING AND PP			
URINE SUGAR FASTING	Absent		Absent -
URINE SUGAR PP	Absent		Absent -

-- End Of Report --

 LAB TECHNICIAN

Note : This Report is not for medicolegal purpose

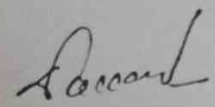
 Dr. Dhananjay Prasad
 MBBS, MD (Pathologist)

SHREE RAM MULTISPECIALITY HOSPITAL

Lokah Samasta Sukhino Bhavantu

Near Railway Under Bridge, Basant Vihar Gate No. 1, Gondwara Chowk, Gudhiyari, Raipur (C.G.)
 Phone: 0771-4343161, 08404840479 Email: Shreeramhospitalop@gmail.com



NAME : MRS. MONIKA MANASMITA	AGE / SEX : 29Y 7M 12D/FEMALE	TEST NO
BILE NO : 9586847829	UH ID NO. : SRMH-25022085	1396
CTOR : DR. AJIT KUMAR	COLLECTION : 22-02-2025	
ERED BY: SELF	REPORTING : 22-Feb-2025	

CLINICAL PATHOLOGY

TEST NAME	RESULT	UNIT	NORMAL VALUES
URINE ROUTINE AND MICROSCOPY			
PHYSICAL EXAMINATION			
QUANTITY	20	ml	-
COLOUR	Pale Yellow		Pale Yellow -
APPEARANCE	S.Turbid		Clear -
REACTION	Acitic		Acitic -
CHEMICAL EXAMINATION			
ALBUMIN	Absent		Absent -
SUGAR	Absent		Absent -
KETONE	Absent		Absent -
BILE SALT	Absent		Absent -
BILE PIGMENT	Absent		Absent -
MICROSCOPIC EXAMINATION			
PUS CELLS	<u>6-7</u>	/hpf	2 - 5
EPITHELIAL CELLS	<u>8-10</u>	/hpf	1 - 5
RBC	Nil	/hpf	0 - 3
CAST	Nil	/lpf	Nil -
YEAST	Nil		Nil -
CRYSTAL	Nil	/lpf	Nil -
BACTERIA	<u>Present</u>		Nil -
OTHERS	-		-

-- End Of Report --

LAB TECHNICIAN

Note: This Report is not for medicolegal purpose

Dr. Dhananjay Prasad
 MBBS, MD (Pathologist)



Age / Gender: 29/Female
Patient ID: 2
Patient Name: Monika

Date and Time: 22nd Feb 25 9:20 AM

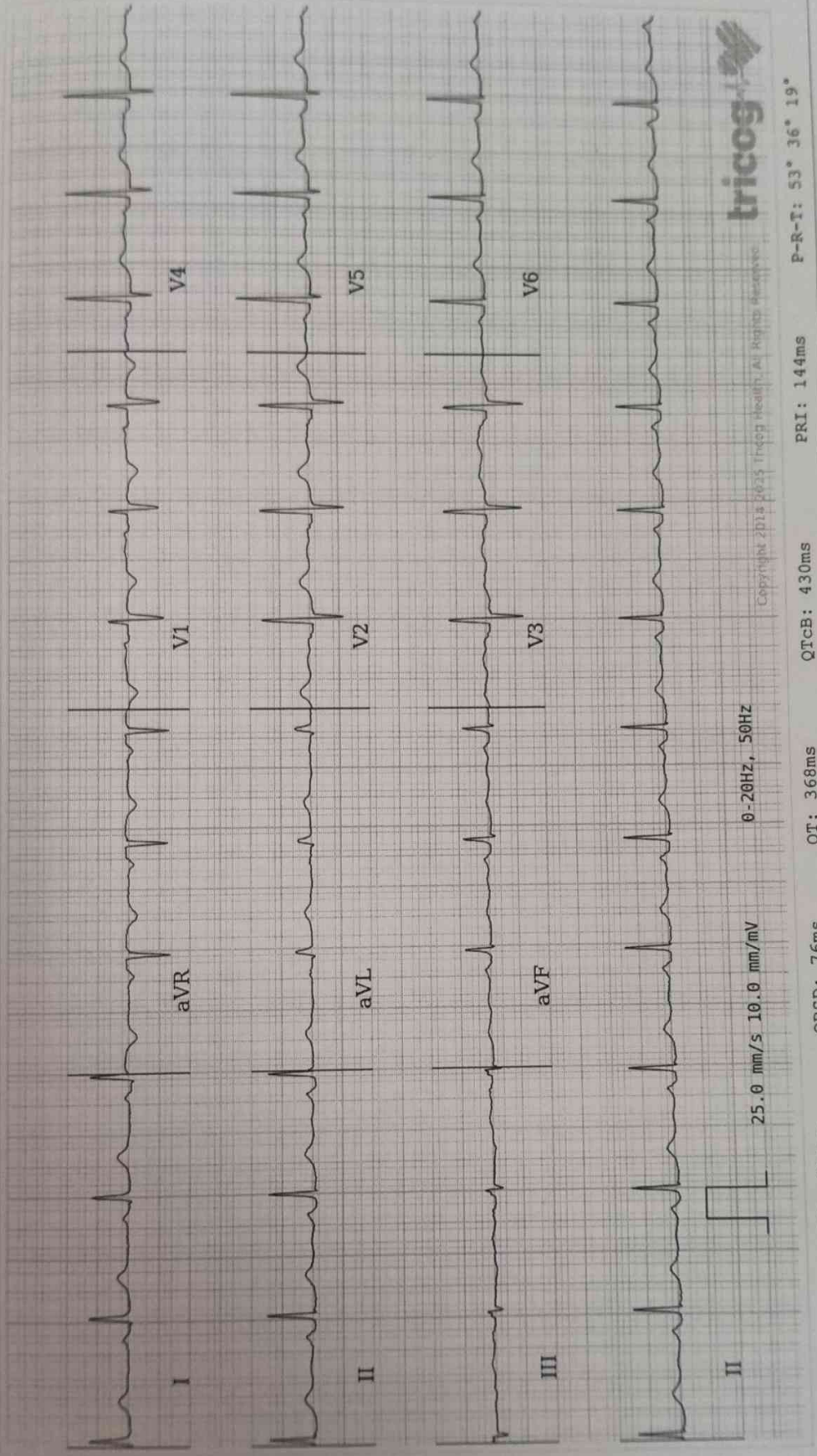

Copyright 2015 Tricog Health, All Rights Reserved

PR: 83bpm

VR: 82bpm

QRSD: 76ms

QT: 368ms

QTcB: 430ms

PRi: 144ms

P-R-T: 53° 36' 19°

Disclaimer: Analysis in this report is based on ECG alone and should only be used as an adjunct to clinical history, symptoms and results of other invasive and non-invasive tests and must be interpreted by a qualified physician.



Bhawani

DIAGNOSTIC CENTRE

Near Wallfort Ozone, Fafadih Chowk,
Raipur (C.G.) Ph.: 0771-4017333

www.bhawanidiagnostic.com



3 Tesla M.R.I.



96 Slice CT Scan



5D Color Doppler
Sonography



Digital X-Ray
O.P.G./CEPH.



Dexa-Scan/BMD



Mammography



Hi-Tech Pathology



EEG, EMG



Spirometry



E.C.G.



LITHOTRIPSY

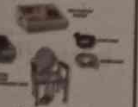

Uroflowmetry

PT. NAME: MRS. MONIKA

AGE/SEX: 29 YRS/F

REF. DR. BY : SHREE RAM SHANTI MULTI HOSPITAL

DATE 22/02/2025

USG STUDY OF WHOLE ABDOMEN

OBSERVATIONS :

LIVER:- The liver is normal in size, shape and has smooth margins. It is uniformly isoechoic, has normally distributed and normal size biliary and portal radicals and is without solid or cystic mass lesion or calcification.

PORTAL VEIN :- It measures normal in size & is normal in its intra & extra hepatic course . It shows normal variation in size during respiration.

GALL BLADDER:- The gall bladder is seen as a well distended, pear shaped bag with uniformly thin and regular walls, without, gall stones or mass lesions.

COMMON BILE DUCT:- The common bile duct is normal in caliber. Its measures 2.1 mm at porta hepatis. No evidence of calculus is noted in common bile duct.

PANCREAS:- The pancreas is normal in size, shape, contours and echotexture. No evidence of solid or cystic mass lesion is noted.

KIDNEYS:- The Right kidney measures: 10.6 X 3.4 cm. Normal in Size. Shape & Echotexture. No Evidence of Calculi or hydronephrosis seen. Corticomedullary Differentiation Normal.

The Left kidney measures:- 10.6 X 5.7 cm. Normal in Size. Shape & Echotexture. No Evidence of Calculi or hydronephrosis seen. Corticomedullary Differentiation Normal.

URINARY BLADDER:- The urinary bladder is well distended. It shows uniformly thin walls and sharp mucosa. No evidence of calculus is seen. No evidence of mass or diverticulum is noted.

SPLEEN: The spleen is normal in size, shape. Its echotexture is homogeneous. No evidence of focal lesion is noted.

UTERUS :- Normal in Size measuring 7.0 X 3.3 X 4.7 cm. vol. 58 cc Shape & Echotexture.

ENDOMETRIUM :- 11.2 mm

RIGHT OVARY: Normal in size 2.8 X 1.1 cm, shape and echotexture.

LEFT OVARY: Normal in size 2.6 X 1.5 cm, shape and echotexture

- No Free Fluid noted in the cul-de-sac.

IMPRESSION: - GRADE I FATTY LIVER.

DR. UJJWALA GOSWAMI
MD

RADIOLOGIST & SONOLOGIST





MRS. MONIKA MANASMITA

29 year(s)

Female

Chest Chest PA

REF BY:

22.02.2025 10:22:28 AM

SHREE RAM MULTISPECIALTY HOSPITAL, INFRONT GONDWARA UNDERBRIDGE, GUDHIYARI, RAIPUR, PH: 0771-4043161