

Dr. Vimmi Goel
Head - Non Invasive Cardiology
Incharge - Preventive Health Care
MBBS, MD (Internal Medicine)
Reg. No: MMC- 2014/01/0113

Preventive Health Check up
KIMS Kingsway Hospitals
Nagpur
Phone No.: 7499913052

Medioware
KIMS-KINGSWAY
HOSPITALS
Pb - Nagpur

Name: Mrs. Sheela Bhaire Date: 23/11/24

Age: 34 y Sex: M/F Weight: 54.8 kg Height: 155.9 inc BMI: 22.5

BP: 98/69 mmHg Pulse: 108/M bpm RBS: _____ mg/dl

SpO2: 100%

LMP - 20/10/24

DEPARTMENT OF OPHTHALMOLOGY
OUT PATIENT ASSESSMENT RECORD

SHRUTI BHAISARE 34Y(S) 8M(S) 24D(S)/F KH114357 9763004288 MARRIED	CONSULT DATE : 23-11-2024 CONSULT ID : OPC2425093320 CONSULT TYPE : WALK IN VISIT TYPE : NORMAL TRANSACTION TYPE :	DR. ASHISH PRAKASHCHANDRA KAMBLE MBBS,MS, FVRS,FICO CONSULTANT DEPT OPHTHALMOLOGY
--	---	---

VITALS

Temp : **Pulse :** **BP (mmHg) :** **spO2 :** **Pain Score :** **Height :**
- °F - /min - %RA -- /10 -- cms

Weight : **BMI :**
- kgs -

NOTES

GLASS PRESCRIPTION :-
DISTANCE VISION

EYE	SPH	CYL	AXIS	VISION
RIGHT EYE	00	00	00	6/6
LEFT EYE	00	00	00	6/6

NEAR ADDITION

RIGHT EYE		00	N6
LEFT EYE		00	N6

REMARK-

CHIEF COMPLAINTS

ROUTINE EYE CHECK UP

Ashish Kamble

Dr. Ashish Prakashchandra Kamble
MBBS,MS, FVRS,FICO
Consultant

Printed On :23-11-2024 13:42:37

Name: Mrs. Shweta Bhaisase Date: 23/11/24.

Age: 34 yrs. Sex: M/F Weight: _____ kg Height: _____ inc BMI: _____

BP: _____ mmHg Pulse: _____ bpm RBS: _____ mg/dl

Allergy: _____

Routine dental checkup.

O/E: - Partially impacted $\bar{c} 38$
Stains +
Calculus +

Advice: - OPG
Complete oral prophylaxis.

Dr. Megha N.

KIMS CUBDLES™

MOTHER & CHILD CENTRE

Dr. Mugdha Jungari (Gill)

MBBS, MS, DNB (OBGY), FMAS

Sr. Consultant Obstetrics & Gynaecology

High Risk Pregnancy Expert & Laparoscopic Surgeon

Reg. No: 2020126915

Name: Shanti Bhansale Date: 23/11/24

Age: 34 yr Sex: M/F Weight: _____ kg Height: _____ inc BMI: _____

- Me-8 yrs CMP - 20/10/24

- Pih - 7 yrs O^s / USU.

MTP, last yr

P/A soft NO HDR

PS - pap taken

Pr - UT (r)

♀
- sup = pap smear
Report

Adv

- Lifestyle modification
- HPV vaccination (0/2/6) months.

Dyler



MC-6773



KIMS - KINGSWAY
HOSPITALS

KIMS - KINGSWAY
HOSPITALS

CLINICAL DIAGNOSTIC LABORATORY

DEPARTMENT OF PATHOLOGY

Patient Name : Mrs. Shruti Bhaisare	Age / Gender : 34 Y(s)/Female
Bill No/ UMR No : BIL2425066344/KH114357	Referred By : Dr. Vimmi Goel MBBS,MD
Received Dt : 23-Nov-24 10:10 am	Report Date : 23-Nov-24 12:25 pm

HAEMOGRAM

Parameter	Specimen	Results	Biological Reference	Method
Haemoglobin	Blood	13.2	12.0 - 15.0 gm%	Photometric
Haematocrit(PCV)		39.6	36.0 - 46.0 %	Calculated
RBC Count		4.50	3.8 - 4.8 Millions/cumm	Photometric
Mean Cell Volume (MCV)		88	83 - 101 fl	Calculated
Mean Cell Haemoglobin (MCH)		29.4	27 - 32 pg	Calculated
Mean Cell Haemoglobin Concentration (MCHC)		33.4	31.5 - 35.0 g/l	Calculated
RDW		13.1	11.5 - 14.0 %	Calculated
Platelet count		296	150 - 450 10^3 /cumm	Impedance
WBC Count		9800	4000 - 11000 cells/cumm	Impedance
DIFFERENTIAL COUNT				
Neutrophils		69.4	50 - 70 %	Flow Cytometry/Light microscopy
Lymphocytes		18.7	20 - 40 %	Flow Cytometry/Light microscopy
Eosinophils		5.8	1 - 6 %	Flow Cytometry/Light microscopy
Monocytes		6.1	2 - 10 %	Flow Cytometry/Light microscopy
Basophils		0.0	0 - 1 %	Flow Cytometry/Light microscopy
Absolute Neutrophil Count		6801.2	2000 - 7000 /cumm	Flow Cytometry/Light microscopy
Absolute Lymphocyte Count		1832.6	1000 - 4800 /cumm	Calculated
Absolute Eosinophil Count		568.4	20 - 500 /cumm	Calculated
Absolute Monocyte Count		597.8	200 - 1000 /cumm	Calculated
Absolute Basophil Count		0	0 - 100 /cumm	Calculated



MC-6773



KIMS-KINGSWAY
HOSPITALS

KIMS-KINGSWAY
HOSPITALS

CLINICAL DIAGNOSTIC LABORATORY
DEPARTMENT OF PATHOLOGY

Patient Name : Mrs. Shruti Bhaisare	Age / Gender : 34 Y(s)/Female
Bill No/ UMR No : BIL2425066344/KH114357	Referred By : Dr. Vimmi Goel MBBS,MD
Received Dt : 23-Nov-24 10:10 am	Report Date : 23-Nov-24 12:25 pm

<u>Parameter</u>	<u>Specimen</u>	<u>Results</u>	<u>Biological Reference Method</u>
PERIPHERAL SMEAR			
RBC		Normochromic Normocytic As above	
WBC		Adequate	
Platelets		15	0 - 20 mm/hr
ESR			Automated Westergren's Method
*** End Of Report ***			

Suggested Clinical Correlation * If necessary, Please discuss

Verified By : : 11100245

Test results related only to the item tested.

No part of the report can be reproduced without written permission of the laboratory.

Dr. GAURI HARDAS, MBBS,MD
CONSULTANT PATHOLOGIST



KINGS-KINGSWAY
HOSPITALS

CLINICAL DIAGNOSTIC LABORATORY

DEPARTMENT OF BIOCHEMISTRY

Patient Name : Mrs. Shruti Bhaisare
Age / Gender : 34 Y(s)/Female
Bill No/ UMR No : BIL2425066344/KH114357
Referred By : Dr. Vimmi Goel MBBS,MD
Received Dt : 23-Nov-24 10:09 am
Report Date : 23-Nov-24 11:35 am

<u>Parameter</u>	<u>Specimen</u>	<u>Results</u>	<u>Biological Reference</u>	<u>Method</u>
Fasting Plasma Glucose	Plasma	89	< 100 mg/dl	GOD/POD,Colorimetric
GLYCOSYLATED HAEMOGLOBIN (HBA1C)				
HbA1c		4.4	Non-Diabetic : <= 5.6 % Pre-Diabetic : 5.7 - 6.4 % Diabetic : >= 6.5 %	HPLC

*** End Of Report ***

Suggested Clinical Correlation * If necessary, Please discuss

Verified By : : 11100245

Test results related only to the item tested.

No part of the report can be reproduced without written permission of the laboratory.

DR. GAURI HARDAS, MBBS,MD
CONSULTANT PATHOLOGIST



MC-6773



KIMS-KINGSWAY
HOSPITALS

KIMS-KINGSWAY
HOSPITALS

CLINICAL DIAGNOSTIC LABORATORY
DEPARTMENT OF BIOCHEMISTRY

Patient Name : Mrs. Shruti Bhaisare
Age / Gender : 34 Y(s)/Female
Bill No/ UMR No : BIL2425066344/KH114357
Referred By : Dr. Vimmi Goel MBBS,MD
Received Dt : 23-Nov-24 12:31 pm
Report Date : 23-Nov-24 01:40 pm

<u>Parameter</u>	<u>Specimen</u>	<u>Results</u>	<u>Biological Reference</u>	<u>Method</u>
Post Prandial Plasma Glucose	Plasma	89	< 140 mg/dl	GOD/POD, Colorimetric

Interpretation:

Clinical Decision Value as per ADA Guidelines 2021
Diabetes Mellites If,
Fasting \geq 126 mg/dl
Random/2Hrs. OGTT \geq 200 mg/dl
Impaired Fasting = 100-125 mg/dl
Impaired Glucose Tolerance = 140-199 mg/dl

*** End Of Report ***

Suggested Clinical Correlation * If necessary, Please discuss

Verified By : : 11100026

Test results related only to the item tested.

No part of the report can be reproduced without written permission of the laboratory.

Dr. Suwarna Kawade, MBBS,MD (Pathology)
CONSULTANT

SPANV Medisearch Lifesciences Private Limited
44, Parwana Bhawan, Kingsway, Nagpur 440 001
Maharashtra, India. Phone +91 712 6789100



MC-6773



KIMS-KINGSWAY
HOSPITALS

KIMS-KINGSWAY
HOSPITALS

CLINICAL DIAGNOSTIC LABORATORY
DEPARTMENT OF BIOCHEMISTRY

Patient Name : Mrs. Shruti Bhaisare	Age / Gender : 34 Y(s)/Female
Bill No/ UMR No : BIL2425066344/KH114357	Referred By : Dr. Vimmi Goel MBBS,MD
Received Dt : 23-Nov-24 10:10 am	Report Date : 23-Nov-24 12:14 pm

LIPID PROFILE

Parameter	Specimen	Results	Method
Total Cholesterol	Serum	154	Enzymatic(CHE/CHO/PO D)
Triglycerides		75	
HDL Cholesterol Direct		53	
LDL Cholesterol Direct		83.10	
VLDL Cholesterol		15	
Tot Chol/HDL Ratio		3	

Intiate therapeutic	Consider Drug therapy	LDC-C
CHD OR CHD risk equivalent	>100	>130, optional at 100-129
Multiple major risk factors conferring 10 yrs CHD risk >20%		<100
Two or more additional major risk factors, 10 yrs CHD risk <20%	>130	10 yrs risk 10-20 % >130
No additional major risk or one additional major risk factor	>160	10 yrs risk <10% >160
		>190, optional at 160-189
		<160

*** End Of Report ***

Suggested Clinical Correlation * If necessary, Please discuss

Verified By : : 11100026

Test results related only to the item tested.

No part of the report can be reproduced without written permission of the laboratory.

Dr. Anuradha Deshmukh, MBBS,MD
CONSULTANT MICROBIOLOGIST

SPANV Medisearch Lifesciences Private Limited
44, Parwana Bhawan, Kingsway, Nagpur 440 001
Maharashtra, India. Phone +91 712 6789100



MC-6773



KIMS-KINGSWAY
HOSPITALS

KIMS-KINGSWAY
HOSPITALS

CLINICAL DIAGNOSTIC LABORATORY

DEPARTMENT OF BIOCHEMISTRY

Patient Name : Mrs. Shruti Bhalsare	Age / Gender : 34 Y(s)/Female
Bill No/ UMR No : BIL2425066344/KH114357	Referred By : Dr. Vimmi Goel MBBS,MD
Received Dt : 23-Nov-24 10:10 am	Report Date : 23-Nov-24 11:35 am

LIVER FUNCTION TEST(LFT)

Parameter	Specimen	Results	Biological Reference	Method
Total Bilirubin	Serum	0.65	0.2 - 1.3 mg/dl	
Direct Bilirubin		0.16	0.1 - 0.3 mg/dl	
Indirect Bilirubin		0.49	0.1 - 1.1 mg/dl	
Alkaline Phosphatase		63	38 - 126 U/L	
SGPT/ALT		16	13 - 45 U/L	
SGOT/AST		26	13 - 35 U/L	
Serum Total Protein		7.78	6.3 - 8.2 gm/dl	
Albumin Serum		4.71	3.5 - 5.0 gm/dl	Bromocresol green Dye Binding
Globulin		3.07	2.0 - 4.0 gm/dl	
A/G Ratio		1.53		

*** End Of Report ***

Suggested Clinical Correlation * If necessary, Please discuss

Verified By : : 11100026

Test results related only to the item tested.

No part of the report can be reproduced without written permission of the laboratory.

Dr. Suwarna Kawade, MBBS,MD (Pathology)

CONSULTANT

SPANV Medisearch Lifesciences Private Limited
44, Parwana Bhawan, Kingsway, Nagpur 440 001
Maharashtra, India. Phone +91 712 6789100

SPANV Medisearch Lifesciences Private Limited
44, Parwana Bhawan, Kingsway, Nagpur - 440 001, Maharashtra, India.
Phone: +91 0712 6789100
CIN: U74999MH2018PTC303510



MC-6773



KIMS-KINGSWAY
HOSPITALS

KIMS-KINGSWAY
HOSPITALS

CLINICAL DIAGNOSTIC LABORATORY
DEPARTMENT OF BIOCHEMISTRY

Patient Name : Mrs. Shruti Bhaisare	Age /Gender : 34 Y(s)/Female
Bill No/ UMR No : BIL2425066344/KH114357	Referred By : Dr. Vimmi Goel MBBS,MD
Received Dt : 23-Nov-24 10:10 am	Report Date : 23-Nov-24 11:35 am

RFT

<u>Parameter</u>	<u>Specimen</u>	<u>Result Values</u>	<u>Biological Reference</u>	<u>Method</u>
Blood Urea	Serum	13	15.0 - 36.0 mg/dl	
Creatinine		0.50	0.52 - 1.04 mg/dl	
GFR		126.1	>90 mL/min/1.73m square.	
Sodium		139	136 - 145 mmol/L	
Potassium		4.68	3.5 - 5.1 mmol/L	Direct ion selective electrode

*** End Of Report ***

Suggested Clinical Correlation * If necessary, Please discuss

Verified By : : 11100026

Test results related only to the item tested.

No part of the report can be reproduced without written permission of the laboratory.

Dr. Suwarna Kawade, MBBS,MD (Pathology)

CONSULTANT

SPANV Medisearch Lifesciences Private Limited
44, Parwana Bhawan, Kingsway, Nagpur 440 001
Maharashtra, India. Phone +91 712 6789100

SPANV Medisearch Lifesciences Private Limited
44, Parwana Bhawan, Kingsway, Nagpur - 440 001, Maharashtra, India.
Phone: +91 0712 6789100
CIN: U74999MH2018PTC303510



MC-6773



KIMS-KINGSWAY
HOSPITALS

KIMS-KINGSWAY
HOSPITALS

CLINICAL DIAGNOSTIC LABORATORY
DEPARTMENT OF BIOCHEMISTRY

Patient Name : Mrs. Shruti Bhaisare	Age /Gender : 34 Y(s)/Female
Bill No/ UMR No : BIL2425066344/KH114357	Referred By : Dr. Vimmi Goel MBBS,MD
Received Dt : 23-Nov-24 10:10 am	Report Date : 23-Nov-24 12:14 pm

THYROID PROFILE

<u>Parameter</u>	<u>Specimen</u>	<u>Results</u>	<u>Biological Reference</u>	<u>Method</u>
T3	Serum	0.992	0.55 - 1.70 ng/ml	
Free T4		1.01	0.80 - 1.70 ng/dl	Enhanced Chemiluminescence
TSH		0.579	0.50 - 4.80 uIU/ml	

*** End Of Report ***

Suggested Clinical Correlation * If neccessary, Please discuss

Verified By : : 11100026

Test results related only to the item tested.

No part of the report can be reproduced without written permission of the laboratory.

Dr. Anuradha Deshmukh, MBBS,MD
CONSULTANT MICROBIOLOGIST

SPANV Medisearch Lifesciences Private Limited
44, Parwana Bhawan, Kingsway, Nagpur 440 001
Maharashtra, India. Phone +91 712 6789100

SPANV Medisearch Lifesciences Private Limited
44, Parwana Bhawan, Kingsway, Nagpur - 440 001, Maharashtra, India.
Phone: +91 0712 6789100
CIN: U74999MH2018PTC303510



MC-6773



KIMS-KINGSWAY
HOSPITALS

KIMS-KINGSWAY
HOSPITALS

CLINICAL DIAGNOSTIC LABORATORY
DEPARTMENT OF PATHOLOGY

Patient Name : Mrs. Shruti Bhaisare	Age / Gender : 34 Y(s)/Female
Bill No/ UMR No : BIL2425066344/KH114357	Referred By : Dr. Vimmi Goel MBBS,MD
Received Dt : 23-Nov-24 10:31 am	Report Date : 23-Nov-24 11:52 am

URINE MICROSCOPY

<u>Parameter</u>	<u>Specimen</u>	<u>Results</u>	<u>Biological Reference</u>	<u>Method</u>
<u>PHYSICAL EXAMINATION</u>				
Volume	Urine	40 ml		
Colour.		Pale yellow		
Appearance		Clear	Clear	
<u>CHEMICAL EXAMINATION</u>				
Specific gravity		1.010	1.005 - 1.025	ion concentration
Reaction (pH)		7.0	4.6 - 8.0	Indicators
Nitrate		Negative	Negative	
Urine Protein		Negative	Negative	
Sugar		Negative	Negative	protein error of pH indicator
Ketone Bodies		Negative	Negative	GOD/POD
Urobilinogen		Negative	Negative	Legal's est Principle
Bilirubin		Normal	Normal	Ehrlich's Reaction
<u>MICROSCOPIC EXAMINATION</u>				
Pus Cells		0-1	0 - 4 /hpf	Diazonium
R.B.C.		Absent	0 - 4 /hpf	
Epithelial Cells		0-1	0 - 4 /hpf	
Casts		Absent	Absent	
Crystals		Absent		

*** End Of Report ***

Suggested Clinical Correlation * If necessary, Please discuss

Verified By : : 11101075

Test results related only to the item tested.
No part of the report can be reproduced without written permission of the laboratory.

Dr. Suwarna Kawade, MBBS,MD (Pathology)
CONSULTANT

SPANV Medisearch Lifesciences Private Limited
44, Parwana Bhawan, Kingsway, Nagpur 440 001
Maharashtra, India. Phone +91 712 6789100



MC-6773



KIMS-KINGSWAY
HOSPITALS

KIMS-KINGSWAY
HOSPITALS

CLINICAL DIAGNOSTIC LABORATORY
DEPARTMENT OF IMMUNO HAEMATOLOGY

Patient Name : Mrs. Shruti Bhaisare
Age / Gender : 34 Y(s)/Female
Bill No/ UMR No : BIL2425066344/KH114357
Referred By : Dr. Vimmi Goel MBBS,MD
Received Dt : 23-Nov-24 10:10 am
Report Date : 23-Nov-24 01:17 pm

BLOOD GROUPING AND RH

<u>Parameter</u>	<u>Specimen</u>	<u>Results</u>
BLOOD GROUP.	EDTA Whole Blood & Plasma/ Serum	" O " Gel Card Method
Rh (D) Typing.		" Positive "(+Ve) *** End Of Report ***

Suggested Clinical Correlation * If necessary, Please discuss

Verified By : : 11100245

Test results related only to the item tested.

No part of the report can be reproduced without written permission of the laboratory.

Dr. GAURI HARDAS, MBBS,MD
CONSULTANT PATHOLOGIST

SPANV Medisearch Lifesciences Private Limited
44, Parwana Bhawan, Kingsway, Nagpur 440 001
Maharashtra, India. Phone +91 712 6789100

SPANV Medisearch Lifesciences Private Limited
44, Parwana Bhawan, Kingsway, Nagpur - 440 001, Maharashtra, India.
Phone: +91 0712 6789100
CIN: U74999MH2018PTC303510

DEPARTMENT OF RADIOLOGY & IMAGING SCIENCE

NAME	Shruti Bhaisare	STUDY DATE	23-11-2024 11:52:26
AGE/ SEX	34Y8M24D / F	HOSPITAL NO.	KHI14357
ACCESSION NO.	BIL2425066344-10	MODALITY	DX
REPORTED ON	23-11-2024 12:19	REFERRED BY	Dr. Vimmi Goel

X-RAY CHEST PA VIEW

Both the lung fields are clear.

Heart and Aorta are normal.

Both hilar shadows appear normal.

Diaphragm domes and CP angles are clear.

Cervical rib noted on left side.

Bony cage is normal.

IMPRESSION:

No pleuro-parenchymal abnormality seen.



Dr Poonam Chiddarwar
MBBS, MD

N.B : This is only a professional opinion and not the final diagnosis. Radiological investigations are subject to variations due to technical limitations. Hence, correlation with clinical findings and other investigations should be carried out to know true nature of illness.

NAME OF PATIENT:	SHRUTI BHAI SARE	AGE & SEX:	34 YRS/FEMALE
UMR NO:	KH114357	BILL NO	BIL2425066344-2
REF BY:	DR VIMMI GOEL	DATE:	23-NOV-2024

USG WHOLE ABDOMEN

LIVER is normal in size, shape and echotexture.

No evidence of any focal lesion seen. Intrahepatic biliary radicals are not dilated.
PORTAL VEIN and CBD are normal in course and caliber.

GALL BLADDER is physiologically distended. No sludge or calculus seen.
Wall thickness is within normal limits.

Visualized head and body of PANCREAS is normal in shape, size and echotexture.

SPLEEN is normal in size (10.0 cm) shape and echotexture. No focal lesion seen.

Right kidney measures 9.1 x 3.8 cm. Left kidney measures 10.1 x 4.1 cm.

Both KIDNEYS are normal in shape, size and echotexture.

No evidence of calculus or hydronephrosis seen.

URETERS are not dilated.

URINARY BLADDER is partially distended. No calculus or mass lesion seen.

Uterus is normal in size, shape and echotexture. It measures 6.7 x 4.5 x 9.6 cm.

No focal myometrial lesion seen.

Endometrial echo-complex appears normal. ET - 10mm.

Right ovary volume 9cc and left ovary volume 8.6 cc

Multiple small peripherally arranged follicles are seen in bilateral ovaries (< 1 cm) with central echogenic stroma and no dominant follicle is seen in either ovary.

No adnexal mass lesion seen.

There is no free fluid or abdominal lymphadenopathy seen.

IMPRESSION:

- Polycystic appearing ovaries- correlate with hormonal assay.
- No other significant visceral abnormality seen.

Suggest clinical correlation.



DR. RUTUJA RANGREJ
MBBS MD.
CONSULTANT RADIOLOGIST

2D ECHOCARDIOGRAPHY AND COLOR DOPPLER REPORT

Patient Name : Mrs. Shruti Bhaisare
 Age : 34 years / Female
 UMR : KH114357
 Date : 23/11/2024
 Done by : Dr. Vimmi Goel
 ECG : NSR, WNL
 Blood pressure: 98/69 mm Hg (Left arm, sitting position)
 BSA : 1.53 m²

Impression:

Normal chambers dimensions
No RWMA of LV at rest
Good LV systolic function, LVEF 70%
Diastolic dysfunction present
E/A is 0.8
E/E' is 6.1 (Normal filling pressure)
Valves are normal
Trivial MR
No pulmonary hypertension
IVC is normal in size and collapsing well with respiration
No clots or pericardial effusion

Comments:

Sector echocardiography was performed in various conventional views (PLAX, SSAX, AP4 CH and 5 CH views). LV size normal. There is no RWMA of LV seen at rest. Good LV systolic function. LVEF 70%. Diastolic dysfunction present. E Velocity is 64 cm/s, A Velocity is 76 cm/s. E/A is 0.8. Valves are normal. Trivial MR. No Pulmonary Hypertension. IVC normal in size and collapsing well with respiration. Pericardium is normal. No clots or pericardial effusion seen.

E' at medial mitral annulus is 10.2 cm/sec & at lateral mitral annulus is 10.8 cm/sec.
 E/E' is 6.1 (Average).

M Mode echocardiography and dimension:

	Normal range (mm)		Observed (mm)
	(adults)	(children)	
Left atrium	19-40	7-37	21
Aortic root	20-37	7-28	20
LVIDd	35-55	8-47	39
LVIDs	23-39	6-28	23
IVS (d)	6-11	4-8	09
LVPW (d)	6-11	4-8	09
LVEF %	~ 60%	~60%	70%
Fractional Shortening			40%



Dr. Vimmi Goel
MD, Sr. Consultant
Non-invasive Cardiology
Fellow Indian Academy of Echocardiography (FIAE)

34 Years

MRS SRUTI BHAIASARE
Female

23-Nov-24 10:53:01 AM

KIMS-KINGSWAY HOSPITALS

PBC DEPT.

Rate 88 Sinus rhythm
PR 138 Baseline wander in lead(s) I, II, aVL
QRSD 70
QT 358
QTc 434
normal P axis, V-rate 50-99

--AXIS--

P 49
QRS 55
T 10

- NORMAL ECG -

12 Lead: Standard Placement

Unconfirmed Diagnosis

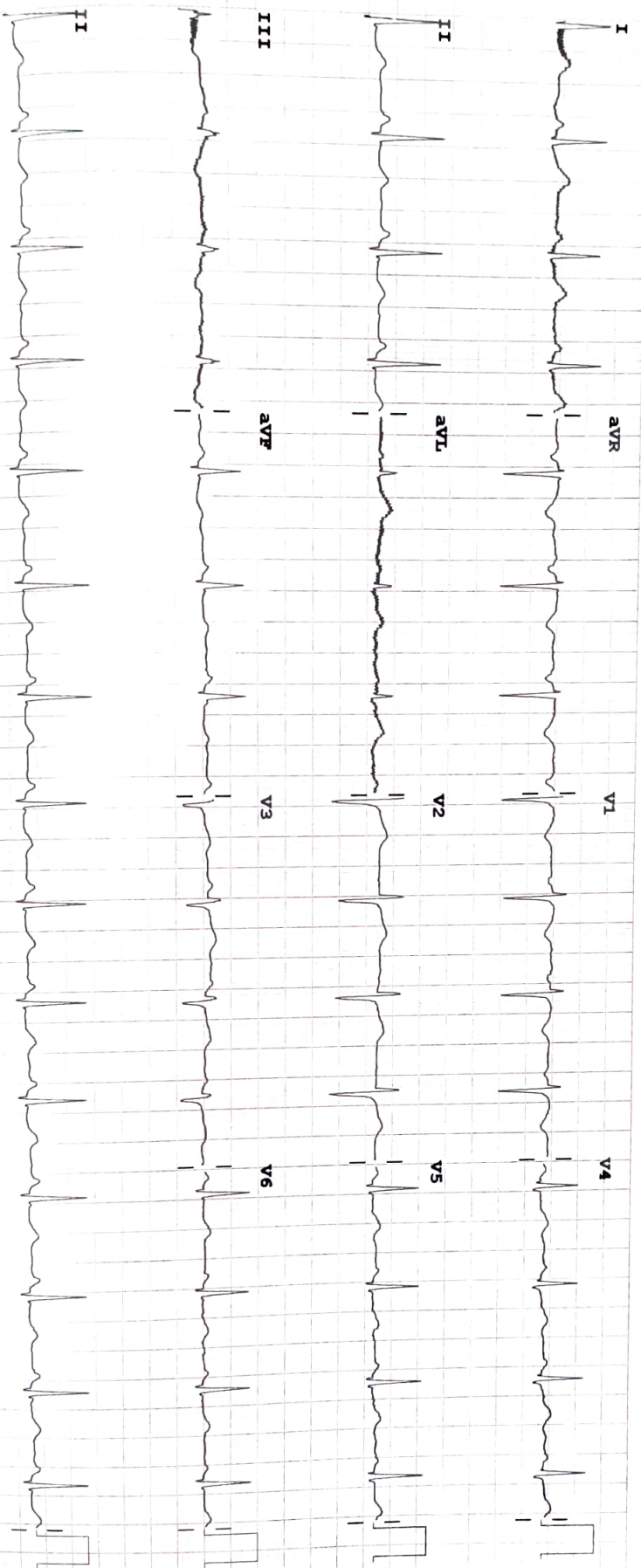

Device:

Speed: 25 mm/sec

Limbs: 10 mm/mV

Chest: 10.0 mm/mV

F 50 ~ 0.50-150 Hz W

100B CL

Fp

PHI 1DS

DI SCURTIA & MC