



भारत सरकार

Government of India



अमन सिन्हा

AMAN SINHA

जन्म तिथि/ DOB: 21/12/1991

पुरुष / MALE

2468 7999 6444

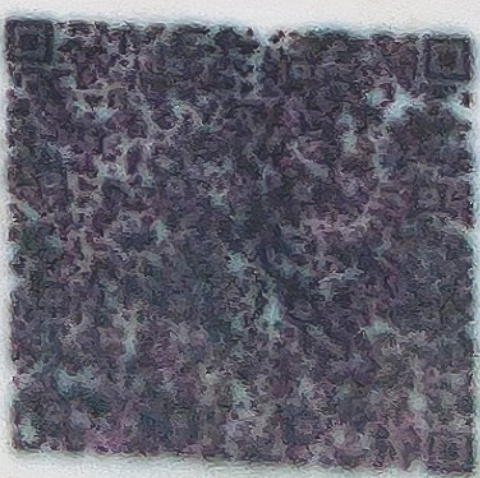

सेरा आधार, सेरी पहचान



आधार विधि-सहायक अधिकाधिकार

Unique Identification Authority of India

पता:

S/O: सुरेश प्रसाद सिनहा, पश्चमी
मोहन विगहा, नज़दीक पीपल ट्री,
देहरी ऑन सोन, देहरी, रोहतास,
बिहार - 821307

Address:

S/O: Suresh Prasad Sinha, west
mohan bigha, near peepal tree,
dehri on son, Dehri, Rohias,
Bihar - 821307

2468 7999 6444



1947



help@uidai.gov.in

www.uidai.gov.in



PANACEA HOSPITAL

B 36/44 F.K KABIR NAGAR, DURGAKUND
TOLLFREE NO-18001233070. Whatsapp No - 8795832852
www.piire.org
panaceaquery@gmail.com|panaceahospitalit@gmail.com



OP Slip

Print Date : 15-Nov-2024 11:17AM



UHID No :- UD-24250004384	OP No :- OP-24250013027	OP Date :- 15 Nov 2024 11:16AM
Patient Name :- Mr AMAN SINHA	Age/Sex :- 32 Y/Male	Mobile No :- 9431640917
Father :- SURESH PRSAD SINHA	Department :- GENERAL MEDICINE	
Pay Type :- Cr	Consultant :- Dr Pallavi Mishra (MBBS,MD,MBBS)	
Token No :- NOR. - 1	Paid/Bal :- 0.00 /1030.00	
Patient Type :- Normal		
Address :- WEST MOHAN BIGHA NEAR PEEPAL TREE DEHRI ON SON ROHTAS -821307,BIHAR		

BP :- 120/80
height :- 185.42
Weight (kg) :- 104
BMI :-

Rx

Flututone

Not procedure USG → Cholelithiasis
Adh

Lap- Cholecytectomy

Adh

Kindly admitted for above
procedures

SpO2 - 98
PR - 76
NE - 35
WE - 90
PEFR - 550

Viral marker
GBE,

Printed By : Ms. Anjali Prajapati
Created By : Ms. Anjali Prajapati





PANACEA HOSPITAL

B 36/44 F.K KABIR NAGAR, DURGAKUND
TOLLFREE NO-18001233070. Whatsapp No - 8795832852
www.piire.org
panaceaquery@gmail.com|panaceahospitalit@gmail.com



OP Slip

Print Date : 15-Nov-2024 11:18AM



UHID No :- UD-24250004384	OP No :- OP-24250013030	OP Date :- 15 Nov 2024 11:18AM
Patient Name :- Mr AMAN SINHA	Age/Sex :- 32 Y/Male	Mobile No :- 9431640917
Father :- SURESH PRSAD SINHA	Department :- DERMATOLOGY	
Pay Type :- Cr	Consultant :- Dr DR ASHUTOSH MISHRA (MBBS,MD)	
Token No :- NOR. - 1	Paid :- 0.00	
Patient Type :- Normal		
Address :- WEST MOHAN BIGHA NEAR PEEPAL TREE DEHRI ON SON ROHTAS -821307,BIHAR		

R_x

BP :- /
height :-
Weight (kg) :-
BMI :-

No. Inr. r/b-ten

*Ads
Q total 10/10*



Printed By : Ms. Anjali Prajapati
Created By : Ms. Anjali Prajapati



PANACEA HOSPITAL

B 36/44 F.K KABIR NAGAR, DURGAKUND
TOLLFREE NO-18001233070. Whatsapp No - 8795832852
www.paire.org
panaceaquery@gmail.com|panceahospital@gmail.com



OP Slip

Print Date : 15-Nov-2024 11:17AM



UHID No	:- UD-24250004384	OP No	:- OP-24250013028	OP Date	:- 15 Nov 2024 11:17AM
Patient Name	:- Mr AMAN SINHA	Age/Sex	:- 32 Y/Male	Mobile No	:- 9431640917
Father	:- SURESH PRSAD SINHA	Department	:- DENTAL		
Pay Type	:- Cr	Consultant	:- Dr SHRUTI MISHRA (AA)		
Token No	:- NOR. - 1	Paid	:- 0.00		
Patient Type	:- Normal				
Address	:- WEST MOHAN BIGHA NEAR PEEPAL TREE DEHRI ON SON ROHTAS -821307,BIHAR				

BP :- /
height :-
Weight (kg) :-
BMI :-

Rx C/C => patient came for routine dental check up

O/E => grossly decayed $\bar{c} \frac{6}{6}$
Occlusal caries $\bar{c} \frac{6}{6}$

P/D => Irreversible pulpitis $\bar{c} \frac{6}{6}$
Reversible pulpitis $\bar{c} \frac{6}{6}$

T/A => Restorations $\frac{6}{6}$
RCT with post core $\bar{c} \frac{6}{6}$

Printed By : Ms. Anjali Prajapati
Created By : Ms. Anjali Prajapati

Shruti
Dr. SHRUTI MISHRA
BDS, (DENTIST)
MCI Reg. No. (A-09784)



PANACEA HOSPITAL

B 36/44 F.K KABIR NAGAR, DURGAKUND
TOLLFREE NO-18001233070. Whatsapp No - 8795832852
www.piire.org
panaceaquery@gmail.com|panaceahospitalit@gmail.com



OP Slip

Print Date : 15-Nov-2024 11:18AM



UHID No :- UD-24250004384	OP No :- OP-24250013029	OP Date :- 15 Nov 2024 11:18AM
Patient Name :- Mr AMAN SINHA	Age/Sex :- 32 Y/Male	Mobile No :- 9431640917
Father :- SURESH PRSAD SINHA	Department :- OPHTHALMOLOGY	
Pay Type :- Cr	Consultant :- Dr SANTOSH VERMA (MBBS,MS)	
Token No :- NOR. - 1	Paid :- 0.00	
Patient Type :- Normal		
Address :- WEST MOHAN BIGHA NEAR PEEPAL TREE DEHRI ON SON ROHTAS -821307,BIHAR		

BP :- /
height :-
Weight (kg) :-
BMI :-

Rx

AVA { 6/6
6/6.

Near { N6
N6.

BE. Fundus. LWL.

Locally BE.

1.4. Lubstone ultra-aed.
02200

Printed By : Ms. Anjali Prajapati
Created By : Ms. Anjali Prajapati

Dr. SANTOSH VERMA
MBBS, MS (Ophthalmologist)
MCI Reg. No. 09-34327



PANACEA HOSPITAL



A shelter for many hearts A Home for many lives

(An ISO 9001:2008 Certified Organisation)
Lab Attached with CMC Under EQAS Scheme

Dept. of Radiodiagnosis - 32 Slice CT Scan, 3D/4D USG, 2D ECHO, Colour Doppler, Intervention Procedures, Digital X-Ray

NAME: AMAN SINHA
REF.DR. ASHUTOSH MISHRA(MD)

AGE/SEX:32 YRS/MALE
DATE: 15/11/2024

ULTRASOUND WHOLE ABDOMEN REPORT

- Liver:** Normal in size (13.1 cm) with diffusely increased echogenicity. Intra & extra hepatic biliary Radicals & Vascular structures are normal. Margins are smooth and regular.
- Gall bladder:** Gall bladder is normal in size with multiple calculi. No evidence of any sizable GB mass lesion.
- GB wall thickness -2.2mm
 - Number of calculus- **Multiple**
 - Size of calculus-**5.7mm**
 - Position of calculus- neck
 - GB wall calcification: No
 - Any evidence of early malignancy : No
 - Pericholecystic adhesion: No
- Portal vein:** Normal in course and caliber.
- CBD diameter:** Visualized part normal in course & caliber.
- Pancreas:** Normal in size, shape & echogenicity. Margins are smooth & regular. No diffuse/ focal lesion seen. Pancreatic duct not visualized.
- Spleen:** Normal in size, shape & echogenicity. Margins are smooth & regular. No diffuse / focal lesion seen.
- Kidney:** Right kidney: 8.6x4.7cm, Left kidney: 9.8x4.9 cm.
Both normal in size, shape echogenicity & position. Cortical-medullary differentiation is maintained. Pelvicalyceal system normal. No evidence of any calculus/mass lesion seen
No hydronephrosis/ hydroureter seen. No suprarenal mass lesion.
- Urinary bladder:** Normally distended with normal wall thickness. No echogenic foci lumen or diverticula seen.
- Prostate:** Normal in size(21X38X30mmVol12.5ml), shape & echogenicity.
- Others:** No free fluid in peritoneal cavity.
No free fluid in bilateral pleural cavity.
No evidence of significantly enlarged retroperitoneal/ mesenteric lymph nodes noted.

IMPRESSION: -

- **FATTY LIVER GRADE-I.**
- **CHOLELITHIASIS.**

Please correlate clinically and further investigations.

- Note: (1) This report is not valid for medico-legal purposes.
(2) In case of any discrepancy due typing error, please get it Rectified immediately.

Sonologist
Dr. Rahul Kumar Tiwari
MBBS, MD (Radio Diagnosis)
101, 102, 103, 104, 105, 106, 107, 108, 109, 110, 111, 112, 113, 114, 115, 116, 117, 118, 119, 120, 121, 122, 123, 124, 125, 126, 127, 128, 129, 130, 131, 132, 133, 134, 135, 136, 137, 138, 139, 140, 141, 142, 143, 144, 145, 146, 147, 148, 149, 150, 151, 152, 153, 154, 155, 156, 157, 158, 159, 160, 161, 162, 163, 164, 165, 166, 167, 168, 169, 170, 171, 172, 173, 174, 175, 176, 177, 178, 179, 180, 181, 182, 183, 184, 185, 186, 187, 188, 189, 190, 191, 192, 193, 194, 195, 196, 197, 198, 199, 200, 201, 202, 203, 204, 205, 206, 207, 208, 209, 210, 211, 212, 213, 214, 215, 216, 217, 218, 219, 220, 221, 222, 223, 224, 225, 226, 227, 228, 229, 230, 231, 232, 233, 234, 235, 236, 237, 238, 239, 240, 241, 242, 243, 244, 245, 246, 247, 248, 249, 250, 251, 252, 253, 254, 255, 256, 257, 258, 259, 260, 261, 262, 263, 264, 265, 266, 267, 268, 269, 270, 271, 272, 273, 274, 275, 276, 277, 278, 279, 280, 281, 282, 283, 284, 285, 286, 287, 288, 289, 290, 291, 292, 293, 294, 295, 296, 297, 298, 299, 300, 301, 302, 303, 304, 305, 306, 307, 308, 309, 310, 311, 312, 313, 314, 315, 316, 317, 318, 319, 320, 321, 322, 323, 324, 325, 326, 327, 328, 329, 330, 331, 332, 333, 334, 335, 336, 337, 338, 339, 340, 341, 342, 343, 344, 345, 346, 347, 348, 349, 350, 351, 352, 353, 354, 355, 356, 357, 358, 359, 360, 361, 362, 363, 364, 365, 366, 367, 368, 369, 370, 371, 372, 373, 374, 375, 376, 377, 378, 379, 380, 381, 382, 383, 384, 385, 386, 387, 388, 389, 390, 391, 392, 393, 394, 395, 396, 397, 398, 399, 400, 401, 402, 403, 404, 405, 406, 407, 408, 409, 410, 411, 412, 413, 414, 415, 416, 417, 418, 419, 420, 421, 422, 423, 424, 425, 426, 427, 428, 429, 430, 431, 432, 433, 434, 435, 436, 437, 438, 439, 440, 441, 442, 443, 444, 445, 446, 447, 448, 449, 450, 451, 452, 453, 454, 455, 456, 457, 458, 459, 460, 461, 462, 463, 464, 465, 466, 467, 468, 469, 470, 471, 472, 473, 474, 475, 476, 477, 478, 479, 480, 481, 482, 483, 484, 485, 486, 487, 488, 489, 490, 491, 492, 493, 494, 495, 496, 497, 498, 499, 500, 501, 502, 503, 504, 505, 506, 507, 508, 509, 510, 511, 512, 513, 514, 515, 516, 517, 518, 519, 520, 521, 522, 523, 524, 525, 526, 527, 528, 529, 530, 531, 532, 533, 534, 535, 536, 537, 538, 539, 540, 541, 542, 543, 544, 545, 546, 547, 548, 549, 550, 551, 552, 553, 554, 555, 556, 557, 558, 559, 560, 561, 562, 563, 564, 565, 566, 567, 568, 569, 570, 571, 572, 573, 574, 575, 576, 577, 578, 579, 580, 581, 582, 583, 584, 585, 586, 587, 588, 589, 590, 591, 592, 593, 594, 595, 596, 597, 598, 599, 600, 601, 602, 603, 604, 605, 606, 607, 608, 609, 610, 611, 612, 613, 614, 615, 616, 617, 618, 619, 620, 621, 622, 623, 624, 625, 626, 627, 628, 629, 630, 631, 632, 633, 634, 635, 636, 637, 638, 639, 640, 641, 642, 643, 644, 645, 646, 647, 648, 649, 650, 651, 652, 653, 654, 655, 656, 657, 658, 659, 660, 661, 662, 663, 664, 665, 666, 667, 668, 669, 670, 671, 672, 673, 674, 675, 676, 677, 678, 679, 680, 681, 682, 683, 684, 685, 686, 687, 688, 689, 690, 691, 692, 693, 694, 695, 696, 697, 698, 699, 700, 701, 702, 703, 704, 705, 706, 707, 708, 709, 710, 711, 712, 713, 714, 715, 716, 717, 718, 719, 720, 721, 722, 723, 724, 725, 726, 727, 728, 729, 730, 731, 732, 733, 734, 735, 736, 737, 738, 739, 740, 741, 742, 743, 744, 745, 746, 747, 748, 749, 750, 751, 752, 753, 754, 755, 756, 757, 758, 759, 760, 761, 762, 763, 764, 765, 766, 767, 768, 769, 770, 771, 772, 773, 774, 775, 776, 777, 778, 779, 780, 781, 782, 783, 784, 785, 786, 787, 788, 789, 790, 791, 792, 793, 794, 795, 796, 797, 798, 799, 800, 801, 802, 803, 804, 805, 806, 807, 808, 809, 810, 811, 812, 813, 814, 815, 816, 817, 818, 819, 820, 821, 822, 823, 824, 825, 826, 827, 828, 829, 830, 831, 832, 833, 834, 835, 836, 837, 838, 839, 840, 841, 842, 843, 844, 845, 846, 847, 848, 849, 850, 851, 852, 853, 854, 855, 856, 857, 858, 859, 860, 861, 862, 863, 864, 865, 866, 867, 868, 869, 870, 871, 872, 873, 874, 875, 876, 877, 878, 879, 880, 881, 882, 883, 884, 885, 886, 887, 888, 889, 890, 891, 892, 893, 894, 895, 896, 897, 898, 899, 900, 901, 902, 903, 904, 905, 906, 907, 908, 909, 910, 911, 912, 913, 914, 915, 916, 917, 918, 919, 920, 921, 922, 923, 924, 925, 926, 927, 928, 929, 930, 931, 932, 933, 934, 935, 936, 937, 938, 939, 940, 941, 942, 943, 944, 945, 946, 947, 948, 949, 950, 951, 952, 953, 954, 955, 956, 957, 958, 959, 960, 961, 962, 963, 964, 965, 966, 967, 968, 969, 970, 971, 972, 973, 974, 975, 976, 977, 978, 979, 980, 981, 982, 983, 984, 985, 986, 987, 988, 989, 990, 991, 992, 993, 994, 995, 996, 997, 998, 999, 1000

Disclaimer: This report is not valid for Madicolegal or Judicial Purpose. Radiological diagnosis is solely interpretation of images produced by tissue & may not be always conclusive.

Address : B36/44 B4 Kabir Nagar (Near Sanjay Shiksha Niketan), Durgakund, Varanasi
Mobile : 9554572190 / 9453837595 / Recpn, 9389994334
Email : dramishra@gmail.com, drpallaviojha@gmail.com, Website : www.piire.org

AMAN SINHA 32Y/M
15 11 2024 10:39:58 AM
P 50% M 0.8



AMAN SINHA 32Y/M
15 11 2024 10:39:58 AM
P 50% M 0.8



AMAN SINHA 32Y/M
15 11 2024 10:39:58 AM
P 50% M 0.8



AMAN SINHA 32Y/M
15 11 2024 10:39:58 AM
P 50% M 0.8



AMAN SINHA 32Y/M
15 11 2024 10:39:58 AM
P 50% M 0.8



AMAN SINHA 32Y/M
15 11 2024 10:39:58 AM
P 50% M 0.8





Call Now - 1800-123-3070

PANACEA HOSPITAL



A shelter for many hearts A Home for many lives
(An ISO 9001:2008 Certified Organisation)
Lab Attached with CMC Under EQAS Scheme

Dept. of Radiodiagnosis - 32 Slice CT Scan, 3D/4D USG, 2D ECHO, Colour Doppler, Intervention Procedures, Digital X-Ray

PATIENT NAME	AMAN SINHA	AGE/SEX	32YRS/M
REF. BY DR.	DR. ASHUTSOH MISHRA	DATE	15/11/2024

X-RAY CHEST (AP VIEW)

- Lung fields show hazy opacities in both parahilar, basal zone with mild prominent brochopulmonary markings.
- Rest of the bilateral lung fields appear normal.
- Trachea and mediastinum appear normal in position.
- Both hila appear normal in size and are symmetrical.
- Transverse cardiac diameter is within normal limits.
- Both CP angles appear clear. Normal position and contour diaphragms noted.
- Bony rib cage and soft tissue shadows appear normal.

Thanks for reference.

Radiologist
Dr. Rahul Kumar Tiwari
MBBS, MD (Gen. Med. & Diagnosis)
57557

Disclaimer: This report is not valid for Madicolegal or Judicial Purpose. Radiological diagnosis is solely interpretation of images produced by tissue & may not be always conclusive.

Address : B36/44 B4 Kabir Nagar (Near Sanjay Shiksha Niketan), Durgakund, Varanasi
Mobile : 9554572190 / 9453837595 / Recpn, 9389994334
Email : dramishra@gmail.com, drpallaviojha@gmail.com, Website : www.piire.org

Name: ^AMAN SINHA
Age: 32Y
Sex: M

R
PA

L

THORAX
15-11-2024
104252

R

PANACEA HOSPITAL, KABIR NAGAR, DURGAKUND, VARANASI



Facilities:

All clinical Biomedical & Hematology Investigations including Bone Marrow Examination
 VPT, Podiascan & Complete Foot Care (First Time in Purvanchal)
 All Hormonal Investigation by Chemiluminescent Method
 Visceral Fat by (AB-140) Ambulatory BP Monitoring
 CGMS & Insulin Pump Available
 PFT, 2D-ECHO (Color Doppler), Holter, TMT, Cardiac-3 available
 VIA, VILI, Colposcopy available
 Special Endocrinological Investigation Protocols.

ISO 9001:2008 Certified
 Mobile: 9389994334, 9554572190, 9453837595



Panacea Pathology

Clinical Reference Lab

Persistence, Preparedness and Precision
 EQAS (CMC Vellore Attached) & IQAS System
 पूर्वांचल की सर्वोत्तम गुणवत्ता वाली पैथोलॉजी

UHID No :- UD-24250004384 **Booking No/Date** :- 71 / 15-Nov-2024 01:30 PM
Patient Name :- Mr AMAN SINHA **Age/Sex** :- 32 Y/M
Father :- SURESH PRSAD SINHA **Reg No** :- 24250004384
Address :- WEST MOHAN BIGHA NEAR PEEPAL TREE DEHRI ON SON ROHTAS -821307, BIHAR **Mobile No** :- 9431640917
Consultant :- Dr ASHUTOSH MISHRA (MD(MEDICINE),IMS,BHU)

Investigations	Observations	Biological Ref.	Interval	Unit
HAEMATOLOGY				
CBC				
HAEMOGLOBIN <small>DefaultMethod / test Machine</small>	14.2	13.00 - 16.00		gm/dl
TLC <small>Methology / Carm</small>	5400	4000.00 - 11000.00		Cells/cumm.
DLC DIFFERENTIAL LEUCOCYTE COUNT				
NEUTROPHILS	62	40.00 - 75.00		%
LYMPHOCYTES	34	20.00 - 45.00		%
EOSINOPHILS	02	1.00 - 6.00		%
MONOCYTES	02	2.00 - 10.00		%
BASOPHILS	00	<1-2		%
PLATELET COUNT	1.20	1.50 - 4.10		lacs /cumm
PCV	43.4	33.00 - 42.00		%
RBC <small>Methology / Carm</small>	5.10	4.50 - 5.50		million/cumm
MCV(MEAN CELL VOLUME)	85.1	83.00 - 101.00		fl
MCH(MEAN CELL HAEMOGLOBIN)	27.8	27.00 - 32.00		pg
MCHC	32.6	31.50 - 35.00		gm%
RDW-CV	13.9	11.00 - 16.00		%
RDW-SD	48.0	37.00 - 57.00		fl

* END OF REPORT *

Consulting Pathologist

Dr. UMESH KUMAR
 M.D., Pathology
 MCI Reg. No. 41413

Lab Technician

Timing : 24/7 hrs

This Report is not valid for medico legal purpose

Note: These tests have technical limitations. Clinico-pathological interpretation is necessary. In case of any disparity test may be repeated immediately.

Address : 36/44 FK Kabir Nagar, Durgakund, Varanasi - 221005

Email: dramishra@gmail.com, drpallaviojha@gmail.com Website: panaceahospital.org

Facilities:

All clinical Biomedical & Hematology Investigations including Bone Marrow Examination
 VPT, Podiascan & Complete Foot Care (First Time in Purvanchal)
 All Hormonal Investigation by Chemiluminescent Method
 Visceral Fat by (AB-140) Ambulatory BP Monitoring
 CGMS & Insulin Pump Available
 PFT, 2D-ECHO (Color Doppler), Holter, TMT, Cardiac-3 available
 VIA, VILI, Colposcopy available
 Special Endocrinological Investigation Protocols.

ISO 9001:2008 Certified
 Mobile: 9389994334, 9554572190, 9453837595



Panacea Pathology

Clinical Reference Lab

Persistence, Preparedness and Precision
 EQAS (CMC Vellore Attached) & IQAS System
 पूर्वांचल की सर्वोत्तम गुणवत्ता वाली पैथोलॉजी

UHID No	:- UD-24250004384	Booking No/Date	:- 71 / 15-Nov-2024 01:30 PM
Patient Name	:- Mr AMAN SINHA	Age/Sex	:- 32 Y/M
Father	:- SURESH PRSAD SINHA	Reg No	:- 24250004384
Address	:- WEST MOHAN BIGHA NEAR PEEPAL TREE DEHRI ON SON ROHTAS -821307, BIHAR	Mobile No	:- 9431640917
Consultant	:- Dr ASHUTOSH MISHRA (MD(MEDICINE),IMS,BHU)		

URINE EXAMINATION

URINE ROUTINE EXAMINATION

PHYSICAL EXAMINATION

QUANTITY	25		ml
COLOR <i>Methology</i>	STRAW	CLEAR YELLOW	
APPEARANCE <i>DefaultMethod</i>	CLEAR	CLEAR	

CHEMICAL EXAMINATION

SPECIFIC GRAVITY	1.015	1.01 - 1.03	
PH	6.0	4.60 - 8.00	
GLUCOSE	NIL	60.00 - 100.00	mg/dl
PROTEIN-	NIL		

MICROSCOPIC EXAMINATION

PUS CELLS	NIL	2.00 - 3.00	/HPF
RBCS (RED BLOOD CELLS)	NIL	4.50 - 5.50	/HPF
EPITHELIAL CELLS	01-02		/HPF
CASTS	ABSENT	ABSENT	
CRYSTALS	ABSENT	ABSENT	

Consulting Pathologist

Dr. JIMESH KUMAR
 M.D. Pathology
 MCI Reg. No. 14533

Lab Technician

Timing : 24/7 hrs

This Report is not valid for medico legal purpose

Note: These tests have technical limitations. Clinico-pathological interpretation is necessary. In case of any disparity test may be repeated immediately.

Address : 36/44 FK Kabir Nagar, Durgakund, Varanasi – 221005

Email: dramishra@gmail.com, drpallaviojha@gmail.com Website: panaceahospital.org

Facilities:

All clinical Biomedical & Hematology Investigations including Bone Marrow Examination
VPT, Podiascan & Complete Foot Care (First Time in Purvanchal)
All Hormonal Investigation by Chemiluminescent Method
Visceral Fat by (AB-140) Ambulatory BP Monitoring
CGMS & Insulin Pump Available
PFT, 2D-ECHO (Color Doppler), Holter, TMT, Cardiac-3 available
VIA, VILI, Colposcopy available
Special Endocrinological Investigation Protocols.

ISO 9001:2008 Certified
Mobile: 9389994334, 9554572190, 9453837595



Panacea Pathology

Clinical Reference Lab

Persistence, Preparedness and Precision
EQAS (CMC Vellore Attached) & IQAS System
पूर्वांचल की सर्वोत्तम गुणवत्ता वाली पैथोलॉजी

UHID No :- UD-24250004384 **Booking No/Date** :- 71 / 15-Nov-2024 01:30 PM
Patient Name :- Mr AMAN SINHA **Age/Sex** :- 32 Y/M
Father :- SURESH PRSAD SINHA **Reg No** :- 24250004384
Address :- WEST MOHAN BIGHA NEAR PEEPAL TREE DEHRI ON SON ROHTAS -821307, BIHAR **Mobile No** :- 9431640917
Consultant :- Dr ASHUTOSH MISHRA (MD(MEDICINE),IMS,BHU)

Investigations	Observations	Biological Ref. Interval	Unit
HAEMATOLOGY			
HBA1C -(BY GOLD STANDARD METHOD :HPLC)	5.3	Normal: 4.0 - 5.4 Prediabetic : 5.5 -6.3 Diabetes mellitus := 6.4	%
ESR	16.0	0.00 - 15.00	mm at 1 hr
IMMUNOLOGY			
THYROID PROFILE (T3,T4,TSH)			
T3	0.97	0.60 - 1.81	ng/ml
T4	7.6	4.50 - 10.90	ug/dl
TSH	1.1	0.39 - 6.10	uIU/mL
BIOCHEMISTRY			
LFT (LIVER FUNCTION TESTS)			
TOTAL BILIRUBIN	0.76	0.00 - 1.20	mg/dl
DIRECT BILIRUBIN	0.24	0.00 - 0.30	
INDIRECT BILIRUBIN	0.52	0.20 - 0.70	mg/dl
SGOT	31.0	2.00 - 31.00	U/L
SGPT	34.0	10.00 - 45.00	U/L
ALKALINE PHOSPHATASE	86.0	25.00 - 140.00	U/L
TOTAL PROTIENS	7.36	6.60 - 8.70	g/dl

Consulting Pathologist

Dr. UMESH KUMAR
M.B.B.S. (Gen. Med.)
M.D. Pathology (st)
MCI Reg. No. 42413

Lab Technician

Timing : 24/7 hrs

This Report is not valid for medico legal purpose

Note: These tests have technical limitations. Clinico-pathological interpretation is necessary. In case of any disparity test may be repeated immediately.

Address : 36/44 FK Kabir Nagar, Durgakund, Varanasi – 221005
Email: dramishra@gmail.com, drpallaviojha@gmail.com Website: panaceahospital.org

Facilities:

All clinical Biomedical & Hematology Investigations including Bone Marrow Examination
 VPT, Podiascan & Complete Foot Care (First Time in Purvanchal)
 All Hormonal Investigation by Chemiluminescent Method
 Visceral Fat by (AB-140) Ambulatory BP Monitoring
 CGMS & Insulin Pump Available
 PFT, 2D-ECHO (Color Doppler), Holter, TMT, Cardiac-3 available
 VIA, VILI, Colposcopy available
 Special Endocrinological Investigation Protocols.

ISO 9001:2008 Certified
 Mobile: 9389994334, 9554572190, 9453837595



Panacea Pathology

Clinical Reference Lab

Persistence, Preparedness and Precision
 EQAS (CMC Vellore Attached) & IQAS System
 पूर्वांचल की सर्वोत्तम गुणवत्ता वाली पैथोलॉजी

UHID No :- UD-24250004384 **Booking No/Date** :- 71 / 15-Nov-2024 01:30 PM
Patient Name :- Mr AMAN SINHA **Age/Sex** :- 32 Y/M
Father :- SURESH PRSAD SINHA **Reg No** :- 24250004384
Address :- WEST MOHAN BIGHA NEAR PEEPAL TREE DEHRI ON SON ROHTAS -821307, BIHAR **Mobile No** :- 9431640917
Consultant :- Dr ASHUTOSH MISHRA (MD(MEDICINE),IMS,BHU)

Investigations	Observations	Biological Ref. Interval	Unit
ALBUMIN	4.18	3.50 - 5.20	gm%
GLOBULIN	3.18	1.50 - 3.60	gms/dl
A/G RATIO	1.31	2:1	RATIO
RFT (RENAL FUNCTION TESTS)			
SERUM CREATININE	0.83	0.60 - 1.60	mg/dl
URIC ACID	3.98	3.60 - 7.70	mg/dl
LIPID PROFILE			
TOTAL CHOLESTROL	164.0	Desirable : - < 200 mg/dL Borderline: - 200 - 239 mg/dL High : - > 240mg/dL	mg/dl
TRIGLYCERIDES	156.0	35.00 - 160.00	mg/dl
HDL CHOLESTROL	44.0	35.30 - 79.50	mg/dl
LDL CHOLESTROL	88.8	<130	mg/dl
VLDL	31.20	<40	mg/dl
CHOLESTROL/ HDL RATIO	3.73	<3.0 LOW RISK, 3.0-5.0 AVG RISK, >5.0 HIGH RISK	ratio
LDL/HDL RATIO	2.02	<3	ratio

BIOCHEMISTRY

BLOOD SUGAR FASTING

Lab Technician

Consulting Pathologist
 Dr. UMESH KUMAR
 Dr. Umesh Kumar
 MBBS, MD (Pathologist)
 M.D. Pathology
 MCI Reg. No. 41413

Timing : 24/7 hrs

This Report is not valid for medico legal purpose

Note: These tests have technical limitations. Clinico-pathological interpretation is necessary. In case of any disparity test may be repeated immediately.

Address : 36/44 FK Kabir Nagar, Durgakund, Varanasi – 221005

Email: dramishra@gmail.com, drpallaviojha@gmail.com Website: panaceahospital.org

Facilities:

All clinical Biomedical & Hematology Investigations including Bone Marrow Examination
 VPT, Podiascan & Complete Foot Care (First Time in Purvanchal)
 All Hormonal Investigation by Chemiluminescent Method
 Visceral Fat by (AB-140) Ambulatory BP Monitoring
 CGMS & Insulin Pump Available
 PFT, 2D-ECHO (Color Doppler), Holter, TMT, Cardiac-3 available
 VIA, VILI, Colposcopy available
 Special Endocrinological Investigation Protocols.

ISO 9001:2008 Certified
 Mobile: 9389994334, 9554572190, 9453837595



Panacea Pathology

Clinical Reference Lab

Persistence, Preparedness and Precision
 EQAS (CMC Vellore Attached) & IQAS System
 पूर्वांचल की सर्वोत्तम गुणवत्ता वाली पैथोलॉजी

UHID No :- UD-24250004384 **Booking No/Date** :- 71 / 15-Nov-2024 01:30 PM
Patient Name :- Mr AMAN SINHA **Age/Sex** :- 32 Y/M
Father :- SURESH PRSAD SINHA **Reg No** :- 24250004384
Address :- WEST MOHAN BIGHA NEAR PEEPAL TREE DEHRI ON SON ROHTAS -821307, BIHAR **Mobile No** :- 9431640917
Consultant :- Dr ASHUTOSH MISHRA (MD(MEDICINE),IMS,BHU)

Investigations	Observations	Biological Ref. Interval	Unit
GLUCOSE	89.0	60.00 - 100.00	mg/dl
PRE-DIABETICS(IMPAIRED FASTING TOLER)	-	100.00 - 125.00	mg/dl
DIABETICS	-	upto 126	mg/dl
TARGET IN DM	-	80.00 - 130.00	mg/dl

BIOCHEMISTRY

PPBS(POST PRANDIAL BLOOD SUGAR)

POST PRANDIAL BLOOD GLUCOSE(2 HR AFTER MEAL)	113.0	110.00 - 150.00	mg/dl
IGT(2 HR 75GM GLUCOSE)	-	140.00 - 199.00	mg/dl
DIABETES	-	upto200	mg/dl
TARGET IN DM	-	80.00 - 130.00	mg/dl

* END OF REPORT *

Umesh Kumar

Consulting Pathologist
Dr. UMESH KUMAR
 Dr. Umesh Kumar
 MBBS, MD (Pathologist)
 M.D., Pathology
 MCI Reg. No. 41413

Lab Technician

Timing : 24/7 hrs

This Report is not valid for medico legal purpose

Note: These tests have technical limitations. Clinico-pathological interpretation is necessary. In case of any disparity test may be repeated immediately.

Address : 36/44 FK Kabir Nagar, Durgakund, Varanasi – 221005

Email: dramishra@gmail.com, drpallaviojha@gmail.com Website: panaceahospital.org

PANACEA HOSPITAL

aman sinha (32 M)

ID: 281

Date: 15-Nov-24

B.P: 120 / 80

Protocol: Bruce

Stage: Supine

Speed: 0 mph

Grade: 0 %

Exec Time : 0 m 0 s

Stage Time : 0 m 34 s

HR: 72 bpm

(THR: 169 bpm)

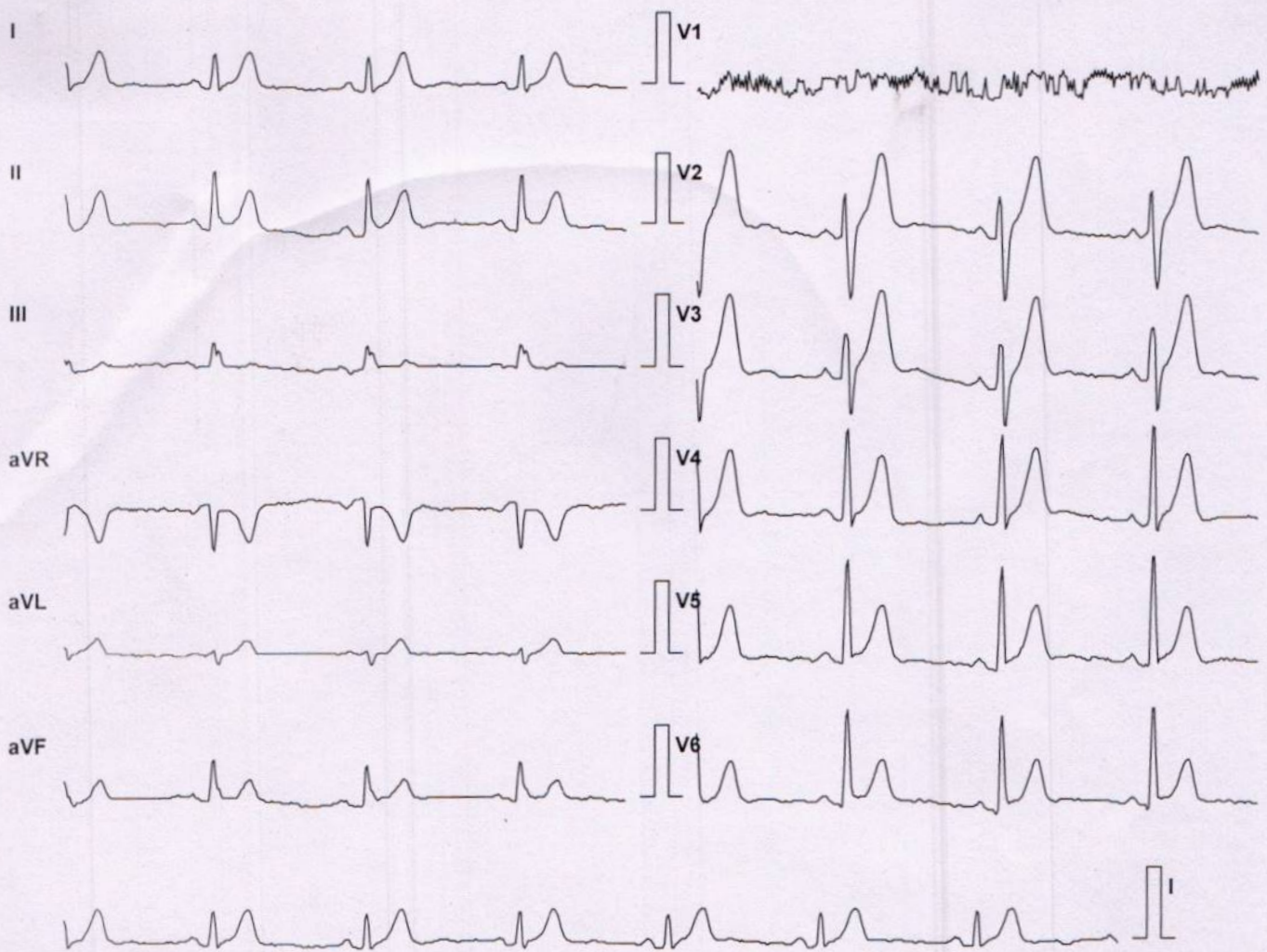

Lead	ST Level (mm)	ST Slope (mV/s)
I	1.3	1.1
aVR	-1.3	-1.1
V1	0.0	0.0
V4	3.6	3.5
II	1.3	1.1
aVL	0.4	0.4
V2	4.0	5.0
V5	2.8	2.5
III	0.0	0.0
aVF	0.4	0.0
V3	4.9	5.3
V6	1.5	1.1

Chart Speed: 25 mm/sec

Filter: 35 Hz

Mains Filt: ON

Amp: 10 mm

Schiller Spandan V 4.51

Iso = R - 60 ms J = R + 60 ms

Post J = J + 60 ms

PANACEA HOSPITAL

aman sinha (32 M)

Protocol: Bruce

Exec Time : 0 m 0 s

ID: 281

Stage: Standing

Stage Time : 0 m 12 s

Date: 15-Nov-24

Speed: 0 mph

HR: 70 bpm

B.P: 120 / 80

Grade: 0 %

(THR: 169 bpm)

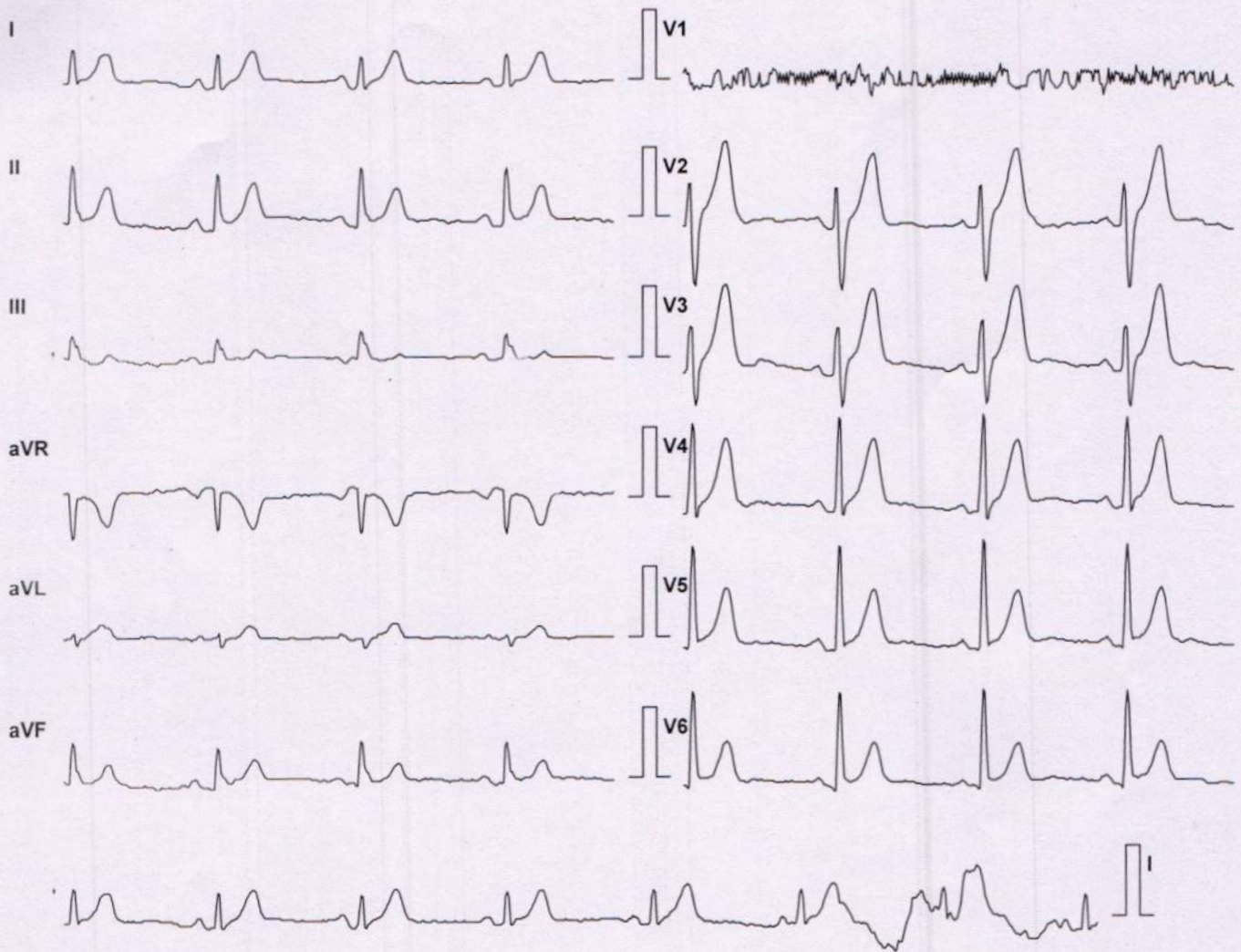

Lead	ST Level (mm)	ST Slope (mV/s)
I	1.3	1.1
II	1.1	0.7
III	-0.2	0.0
aVR	-1.3	-1.1
aVL	0.4	0.7
aVF	0.6	0.7
V1	0.4	0.7
V2	4.7	5.0
V3	4.9	4.6
V4	3.4	3.2
V5	2.3	2.1
V6	1.7	1.4

Chart Speed: 25 mm/sec

Schiller Spandan V 4.51

Filter: 35 Hz

Iso = R - 60 ms J = R + 60 ms

Mains Filt: ON

Post J = J + 60 ms

Amp: 10 mm

PANACEA HOSPITAL

aman sinha (32 M)

Protocol: Bruce

Exec Time : 0 m 0 s

ID: 281

Stage: Hyperventilation

Stage Time : 0 m 16 s

Date: 15-Nov-24

Speed: 0 mph

HR: 73 bpm

B.P: 120 / 80

Grade: 0 %

(THR: 169 bpm)

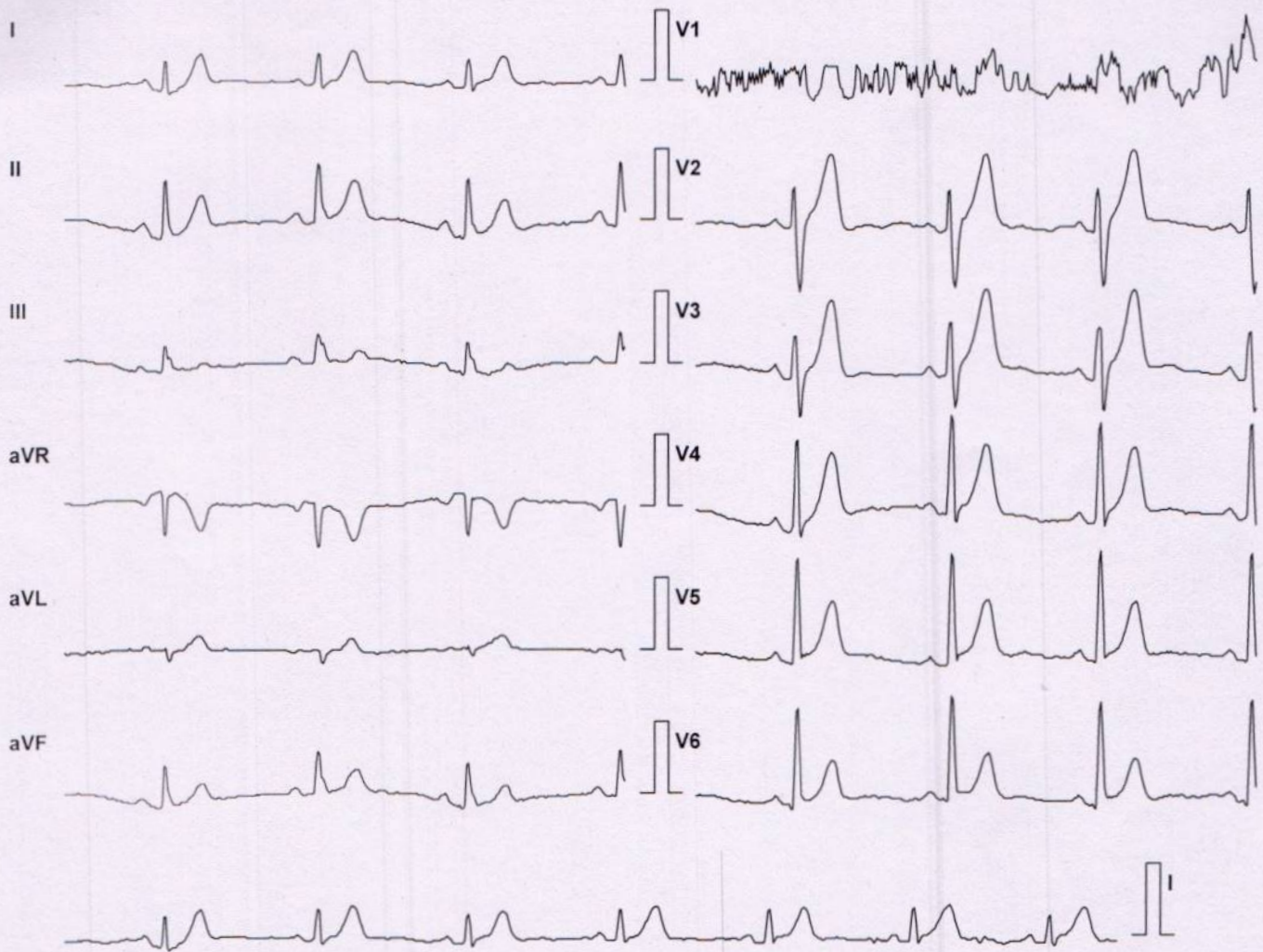

Lead	ST Level (mm)	ST Slope (mV/s)
I	1.1	0.7
II	1.3	0.7
III	0.2	0.0
aVR	-1.1	-0.7
aVL	0.2	0.4
aVF	0.8	0.7
V1	-0.4	0.0
V2	4.7	5.0
V3	4.7	4.6
V4	3.6	3.5
V5	2.5	2.1
V6	1.7	1.1

Chart Speed: 25 mm/sec

Schiller Spandan V 4.51

Filter: 35 Hz

Iso = R - 60 ms J = R + 60 ms

Mains Filt: ON

Post J = J + 60 ms

Amp: 10 mm

PANACEA HOSPITAL

aman sinha (32 M)

Protocol: Bruce

Exec Time : 3 m 0 s

ID: 281

Stage: 1

Stage Time : 3 m 0 s

Date: 15-Nov-24

Speed: 1.7 mph

HR: 117 bpm

B.P: 130 / 80

Grade: 10 %

(THR: 169 bpm)



Lead	ST Level (mm)	ST Slope (mV/s)
I	2.1	2.5
II	1.7	2.1
III	-0.6	-0.7
aVR	-1.9	-2.1
aVL	1.1	1.4
aVF	0.6	1.1
V1	0.6	2.1
V2	5.5	5.7
V3	5.5	5.7
V4	4.0	5.0
V5	2.8	3.5
V6	1.9	2.5

Chart Speed: 25 mm/sec

Schiller Spandan V 4.51

Filter: 35 Hz

Iso = R - 60 ms J = R + 60 ms

Mains Filt: ON

Post J = J + 60 ms

Amp: 10 mm

PANACEA HOSPITAL

aman sinha (32 M)

ID: 281

Date: 15-Nov-24

B.P: 130 / 90

Protocol: Bruce

Stage: 2

Speed: 2.5 mph

Grade: 12 %

Exec Time : 6 m 0 s

Stage Time : 3 m 0 s

HR: 133 bpm

(THR: 169 bpm)



Lead	ST Level (mm)	ST Slope (mV/s)
I	1.7	2.1
aVR	-1.1	-1.8
V1	-0.4	1.4
V4	3.2	4.6
II	0.8	1.8
aVL	1.5	2.1
V2	3.4	2.5
V5	2.3	3.9
III	-1.3	-1.4
aVF	-0.4	0.0
V3	4.7	5.3
V6	1.5	2.5

Chart Speed: 25 mm/sec

Filter: 35 Hz

Mains Filt: ON

Amp: 10 mm

Schiller Spandan V 4.51

Iso = R - 60 ms J = R + 60 ms

Post J = J + 60 ms

PANACEA HOSPITAL

aman sinhá, (32 M)

ID: 281

Date: 15-Nov-24

B.P: 130 / 90

Protocol: Bruce

Stage: Peak Ex

Speed: 3.4 mph

Grade: 14 %

Exec Time : 8 m 43 s

Stage Time : 2 m 43 s

HR: 170 bpm

(THR: 169 bpm)

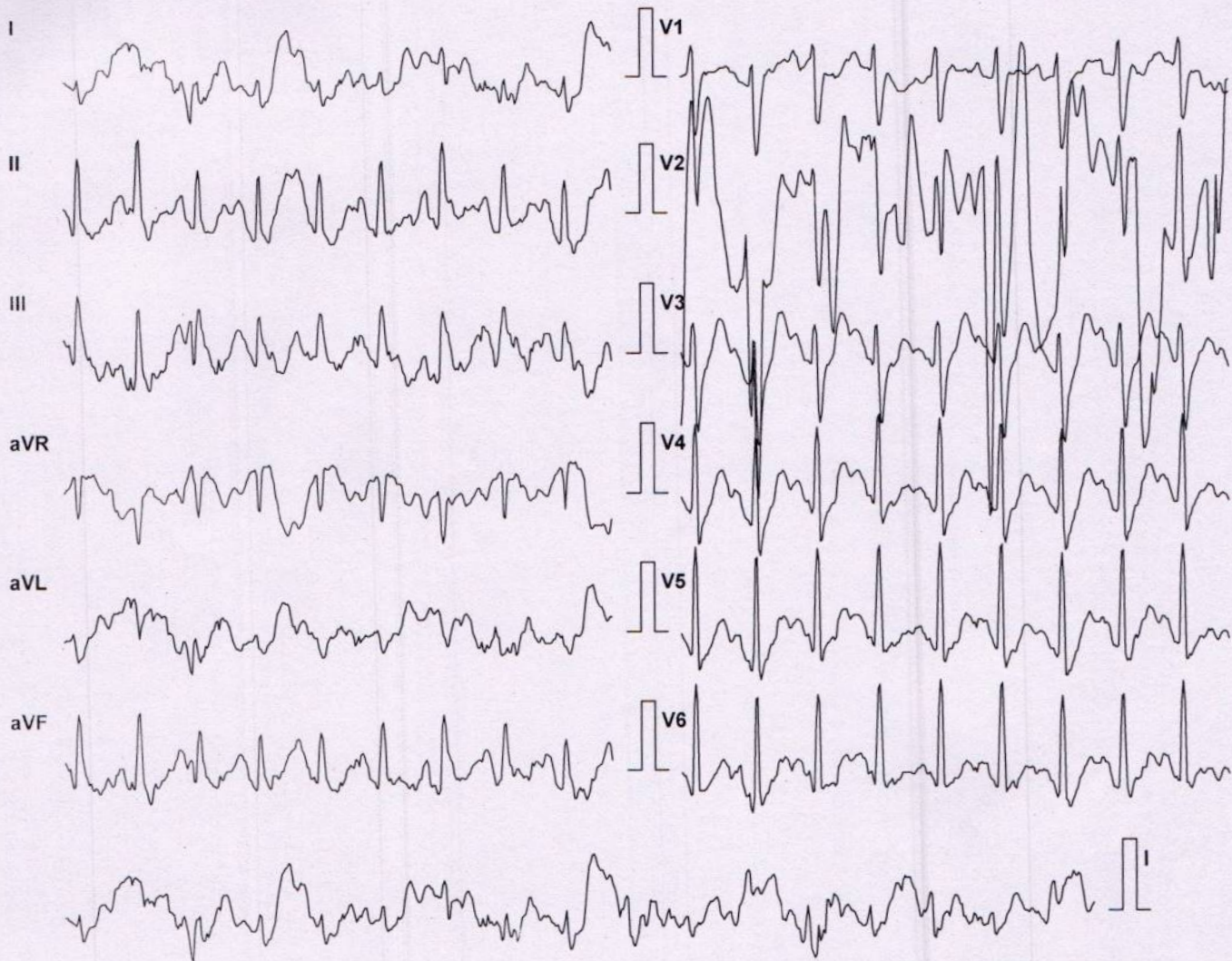

Lead	ST Level (mm)	ST Slope (mV/s)
I	2.8	5.0
II	1.7	3.2
III	-1.3	-1.8
aVR	-2.1	-3.9
aVL	1.9	3.2
aVF	0.4	1.1
V1	-0.2	0.0
V2	3.2	2.1
V3	4.7	5.3
V4	3.0	5.7
V5	1.9	5.0
V6	1.1	3.2

Chart Speed: 25 mm/sec

Filter: 35 Hz

Mains Filt: ON

Amp: 10 mm

Schiller Spandan V 4.51

Iso = R - 60 ms J = R + 60 ms

Post J = J + 60 ms

PANACEA HOSPITAL

aman sinha. (32 M)

ID: 281

Date: 15-Nov-24

B.P: 130 / 90

Protocol: Bruce

Stage: Recovery(1)

Speed: 0 mph

Grade: 0 %

Exec Time : 8 m 43 s

Stage Time : 1 m 0 s

HR: 144 bpm

(THR: 169 bpm)



Lead	ST Level (mm)	ST Slope (mV/s)
I	3.0	3.9
II	3.2	4.6
III	-0.2	0.4
aVR	-3.2	-4.6
aVL	1.5	2.1
aVF	1.7	2.8
V1	0.8	1.4
V2	4.9	2.1
V3	5.1	5.3
V4	5.7	5.7
V5	4.9	5.7
V6	3.4	5.3

Chart Speed: 25 mm/sec

Filter: 35 Hz

Mains Filt: ON

Amp: 10 mm

Schiller Spandan V 4.51

Iso = R - 60 ms J = R + 60 ms

Post J = J + 60 ms

PANACEA HOSPITAL

aman sinha (32 M)

ID: 281

Date: 15-Nov-24

B.P: 130 / 90

Protocol: Bruce

Stage: Recovery(2)

Speed: 0 mph

Grade: 0 %

Exec Time : 8 m 43 s

Stage Time : 1 m 0 s

HR: 113 bpm

(THR: 169 bpm)

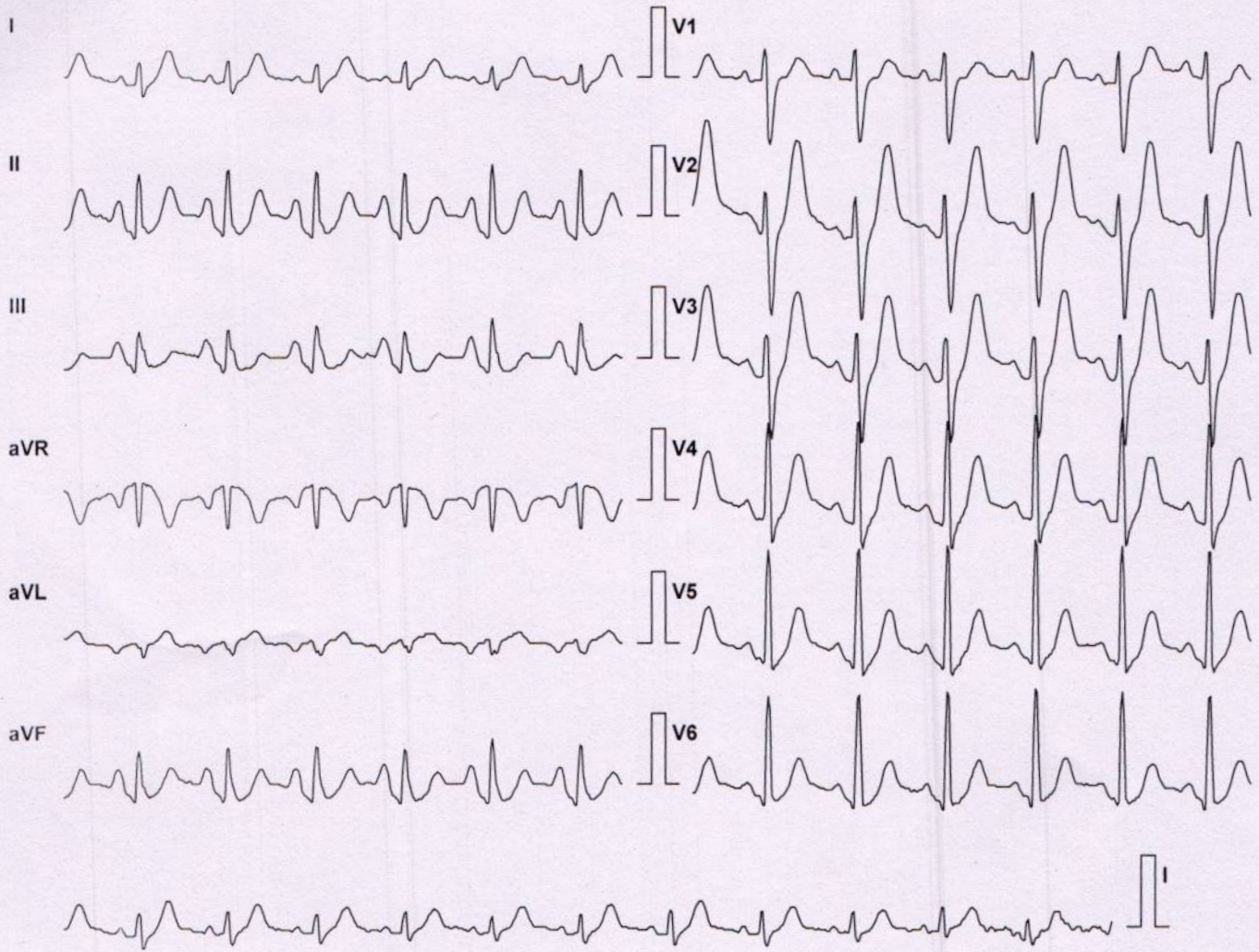

Lead	ST Level (mm)	ST Slope (mV/s)
I	1.5	1.8
II	2.1	3.5
III	0.4	1.4
aVR	-1.7	-2.5
aVL	0.6	0.7
aVF	1.3	2.5
V1	1.3	1.4
V2	4.9	2.1
V3	5.1	5.3
V4	4.7	5.7
V5	3.2	5.0
V6	2.1	3.2

Chart Speed: 25 mm/sec

Filter: 35 Hz

Mains Filt: ON

Amp: 10 mm

Schiller Spandan V 4.51

Iso = R - 60 ms J = R + 60 ms

Post J = J + 60 ms

PANACEA HOSPITAL

aman sinha (32 M)

ID: 281

Date: 15-Nov-24

B.P: 120 / 80

Protocol: Bruce

Stage: Supine

Speed: 0 mph

Grade: 0 %

Exec Time : 0 m 0 s

Stage Time : 0 m 28 s

HR: 68 bpm

(THR: 169 bpm)

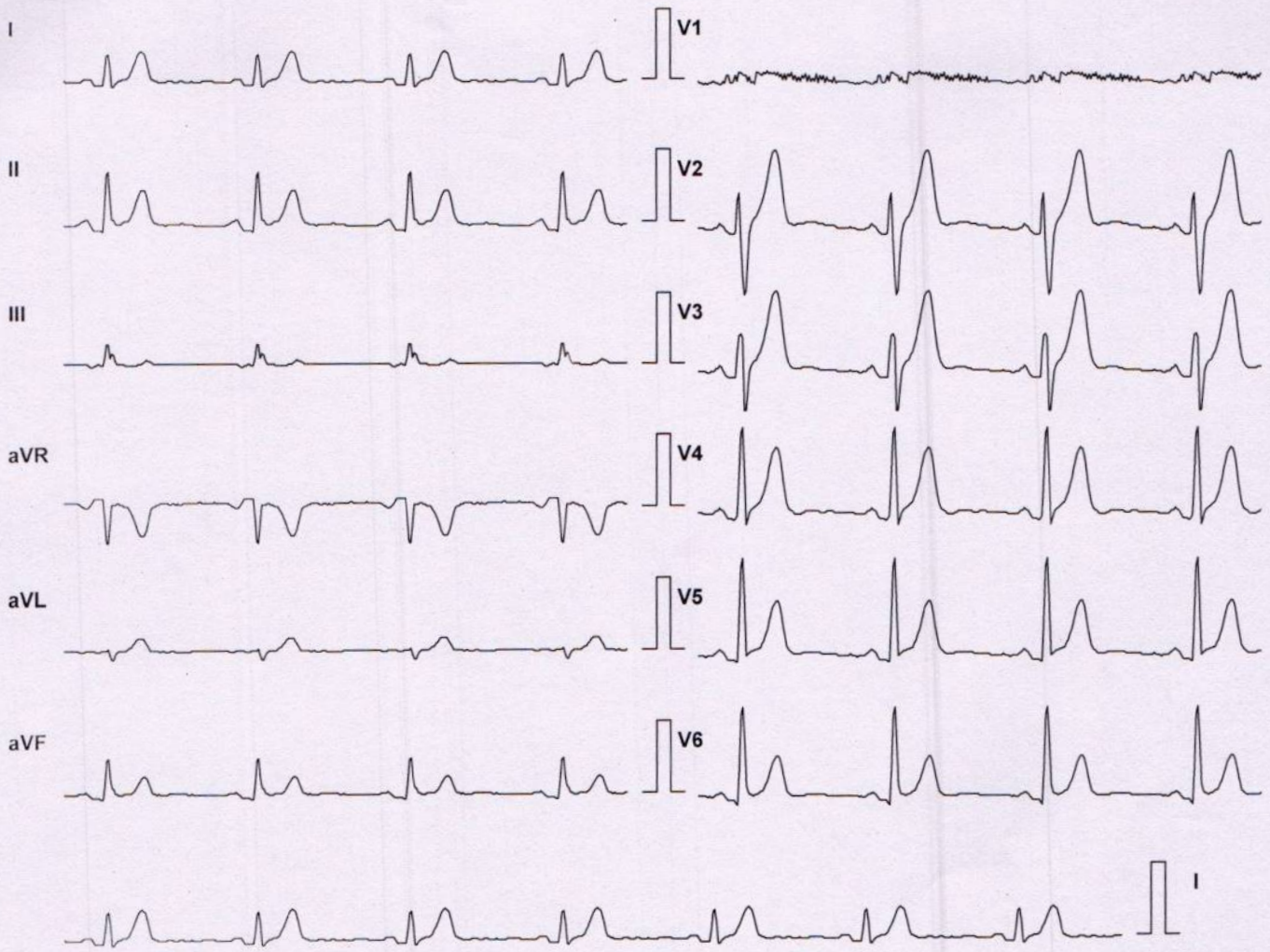

Lead	ST Level (mm)	ST Slope (mV/s)
I	1.5	1.4
II	1.5	1.1
III	-0.2	-0.4
aVR	-1.5	-1.1
aVL	0.6	0.7
aVF	0.6	0.4
V1	0.6	1.1
V2	5.5	5.7
V3	5.7	5.7
V4	4.0	3.5
V5	3.0	2.5
V6	1.9	1.8

Chart Speed: 25 mm/sec

Filter: 35 Hz

Mains Filt: ON

Amp: 10 mm

Schiller Spandan V 4.51

Iso = R - 60 ms J = R + 60 ms

Post J = J + 60 ms

Linked Median

PANACEA HOSPITAL

aman sinha, (32 M)

Protocol: Bruce

Exec Time : 0 m 0 s

ID: 281

Stage: Standing

Stage Time : 0 m 6 s

Date: 15-Nov-24

Speed: 0 mph

HR: 73 bpm

B.P: 120 / 80

Grade: 0 %

(THR: 169 bpm)

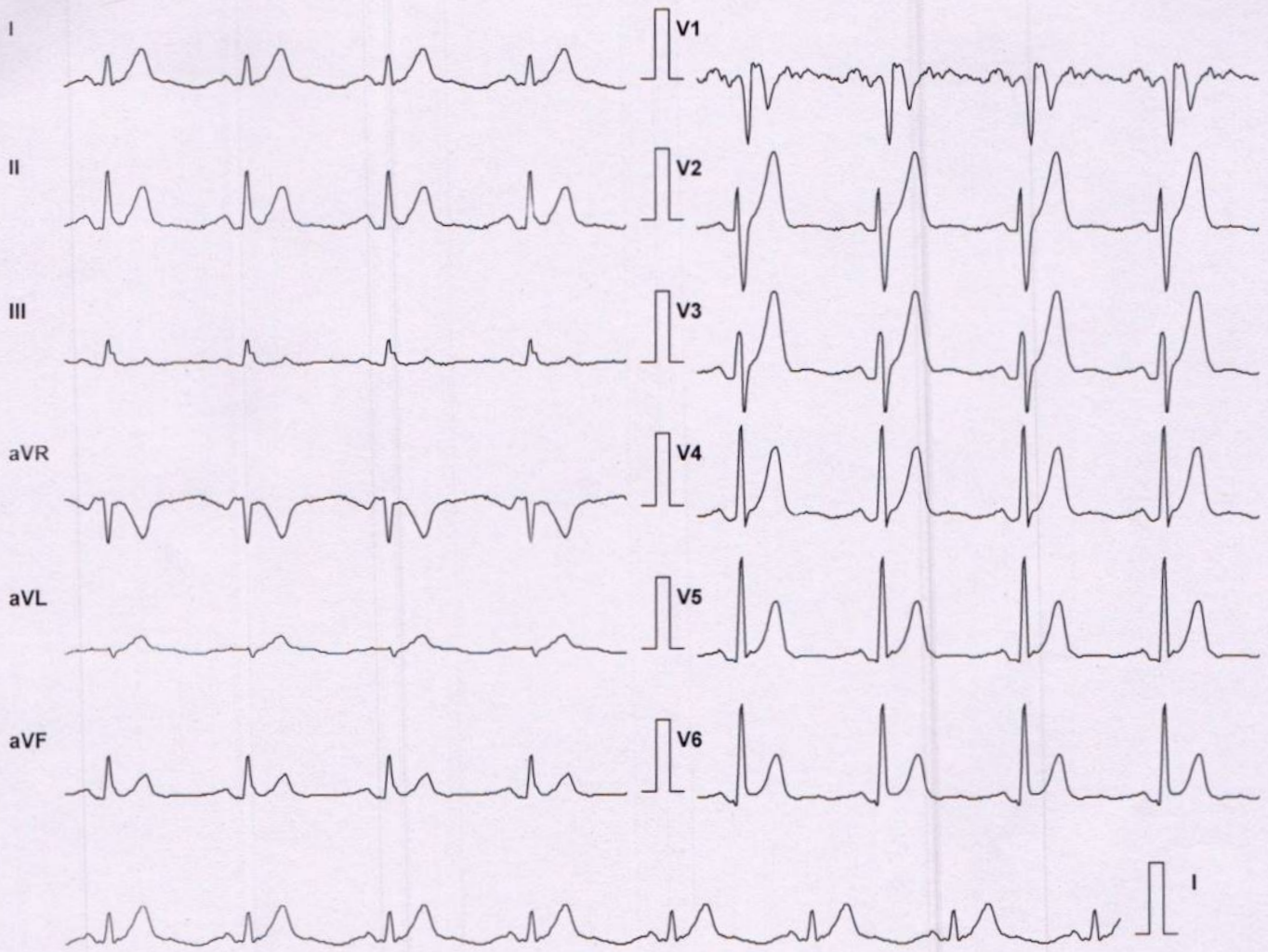

Lead	ST Level (mm)	ST Slope (mV/s)
I	2.1	2.8
II	1.9	2.1
III	0.0	0.0
aVR	-1.9	-2.5
aVL	0.8	1.4
aVF	0.8	1.1
V1	0.2	-3.9
V2	5.3	5.7
V3	5.9	5.7
V4	4.0	4.2
V5	3.0	3.2
V6	1.9	1.8

Chart Speed: 25 mm/sec

Schiller Spandan V 4.51

Filter: 35 Hz

Iso = R - 60 ms J = R + 60 ms

Mains Filt: ON

Post J = J + 60 ms

Amp: 10 mm

Linked Median

PANACEA HOSPITAL

aman sinhã (32 M)

Protocol: Bruce

Exec Time : 0 m 0 s

ID: 281

Stage: Hyperventilation

Stage Time : 0 m 10 s

Date: 15-Nov-24

Speed: 0 mph

HR: 74 bpm

B.P: 120 / 80

Grade: 0 %

(THR: 169 bpm)

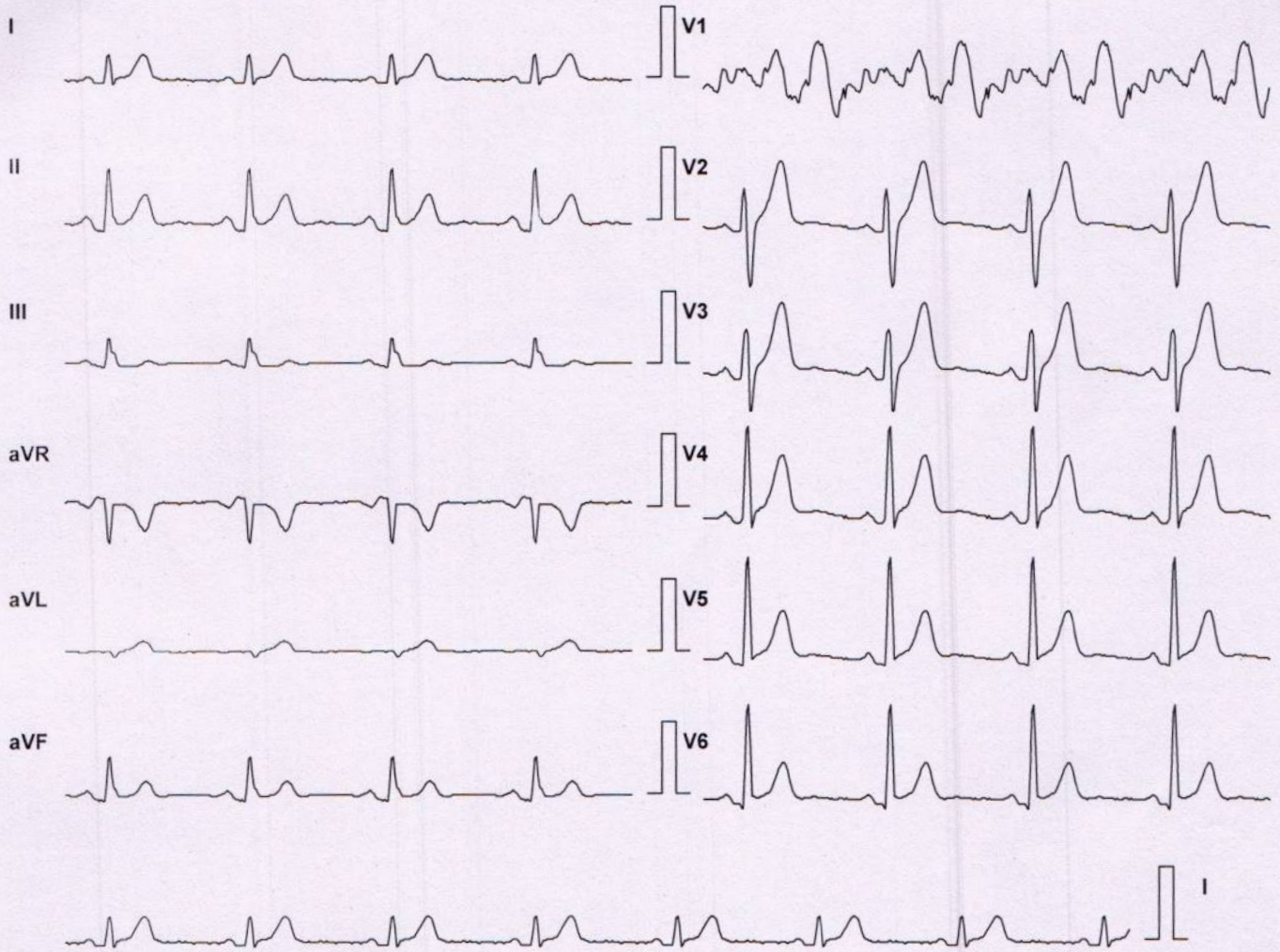

Lead	ST Level (mm)	ST Slope (mV/s)
I	1.5	1.1
II	1.5	1.1
III	0.0	-0.4
aVR	-1.3	-0.7
aVL	0.4	0.7
aVF	0.6	0.4
V1	0.0	3.9
V2	4.7	5.0
V3	5.1	4.6
V4	4.0	3.2
V5	2.8	2.1
V6	1.9	1.4

Chart Speed: 25 mm/sec

Schiller Spandan V 4.51

Filter: 35 Hz

Iso = R - 60 ms J = R + 60 ms

Mains Filt: ON

Post J = J + 60 ms

Amp: 10 mm

Linked Median

PANACEA HOSPITAL

aman sinha, (32 M)

Protocol: Bruce

Exec Time : 2 m 54 s

ID: 281

Stage: 1

Stage Time : 2 m 54 s

Date: 15-Nov-24

Speed: 1.7 mph

HR: 113 bpm

B.P: 130 / 80

Grade: 10 %

(THR: 169 bpm)

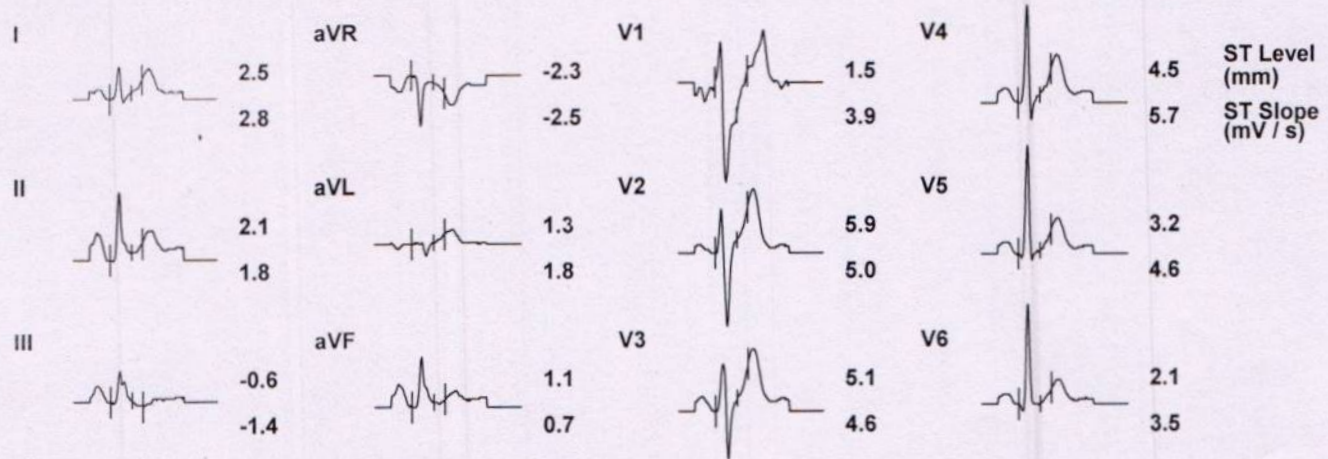
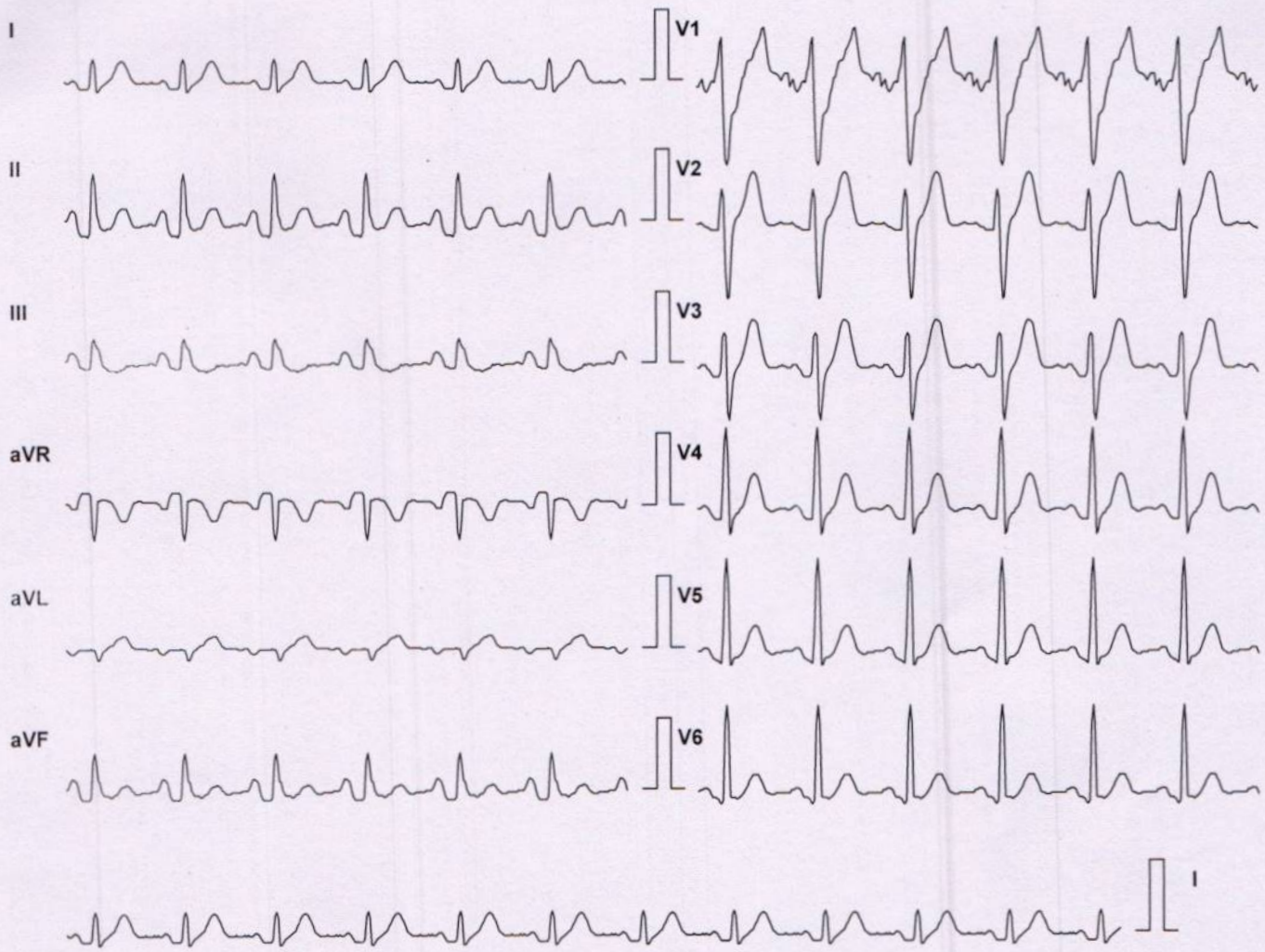

Chart Speed: 25 mm/sec
Schiller Spandan V 4.51

Filter: 35 Hz
Iso = R - 60 ms J = R + 60 ms

Mains Filt: ON
Post J = J + 60 ms

Amp: 10 mm
Linked Median

PANACEA HOSPITAL

aman sinha . (32 M)

Protocol: Bruce

Exec Time : 5 m 54 s

ID: 281

Stage: 2

Stage Time : 2 m 54 s

Date: 15-Nov-24

Speed: 2.5 mph

HR: 133 bpm

B.P: 130 / 90

Grade: 12 %

(THR: 169 bpm)

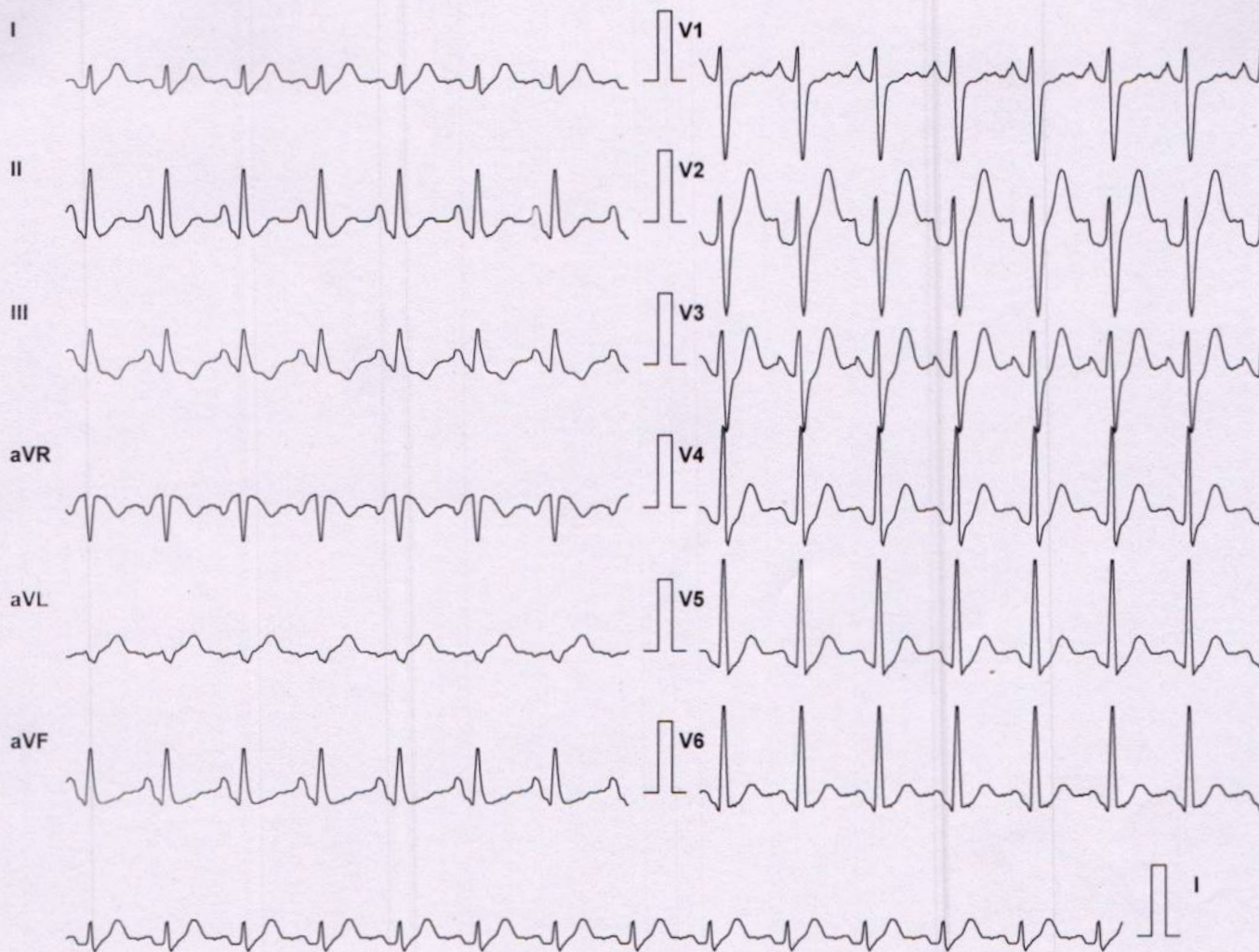

Lead	ST Level (mm)	ST Slope (mV/s)
I	2.3	3.2
II	1.3	2.8
III	-1.5	-1.1
aVR	-1.9	-2.8
aVL	1.9	2.5
aVF	-0.2	0.7
V1	0.4	0.7
V2	5.9	5.0
V3	5.1	4.6
V4	4.2	5.7
V5	3.0	4.6
V6	1.7	3.2

Chart Speed: 25 mm/sec
Schiller Spandan V 4.51

Filter: 35 Hz
Iso = R - 60 ms J = R + 60 ms

Mains Filt: ON
Post J = J + 60 ms

Amp: 10 mm
Linked Median

PANACEA HOSPITAL

aman sinhã (32 M)

ID: 281

Date: 15-Nov-24

B.P: 130 / 90

Protocol: Bruce

Stage: Peak Ex

Speed: 3.4 mph

Grade: 14 %

Exec Time : 8 m 37 s

Stage Time : 2 m 37 s

HR: 170 bpm

(THR: 169 bpm)

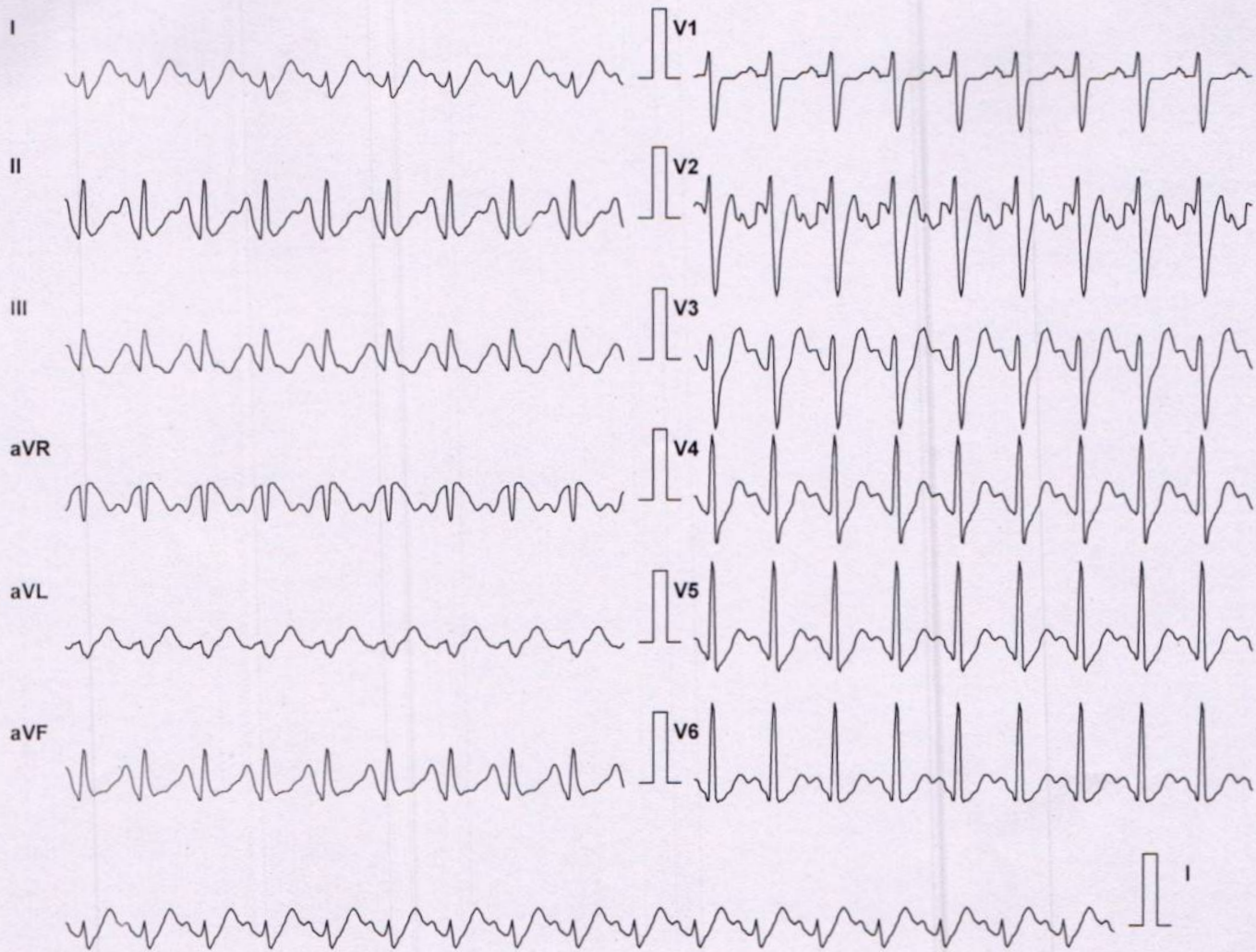

Lead	ST Level (mm)	ST Slope (mV/s)
I	2.8	4.6
II	1.7	3.2
III	-1.5	-1.8
aVR	-2.1	-3.9
aVL	2.1	3.2
aVF	0.2	1.1
V1	-0.4	0.0
V2	0.6	2.8
V3	4.7	4.6
V4	3.0	5.7
V5	2.1	5.0
V6	1.5	3.5

Chart Speed: 25 mm/sec
Schiller Spandan V 4.51

Filter: 35 Hz
Iso = R - 60 ms J = R + 60 ms

Mains Filt: ON
Post J = J + 60 ms

Amp: 10 mm
Linked Median

PANACEA HOSPITAL

aman sinha (32 M)

Protocol: Bruce

Exec Time : 8 m 43 s

ID: 281

Stage: Recovery(1)

Stage Time : 0 m 54 s

Date: 15-Nov-24

Speed: 1 mph

HR: 134 bpm

B.P: 130 / 90

Grade: 0 %

(THR: 169 bpm)

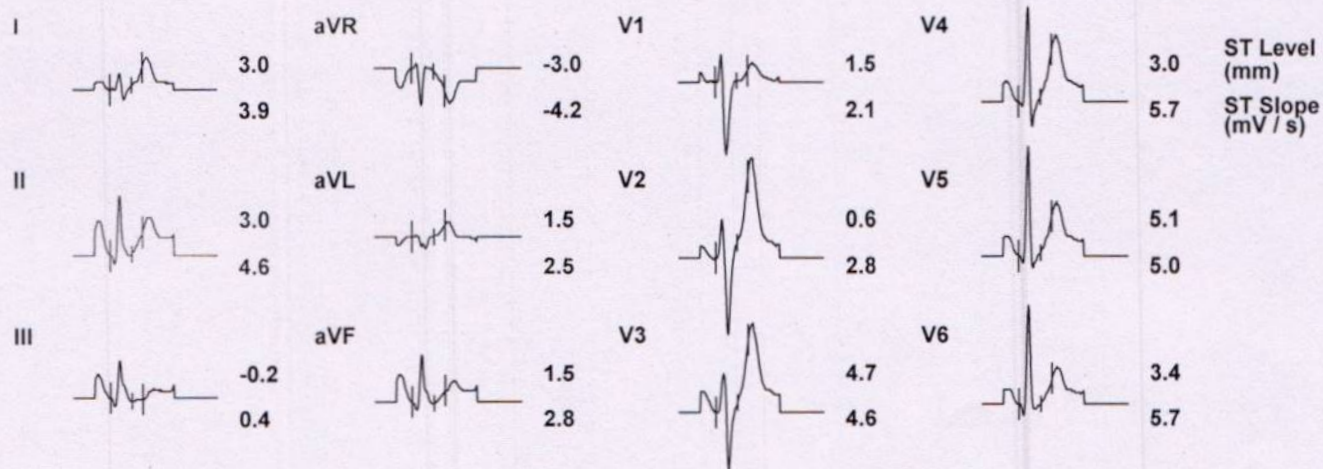
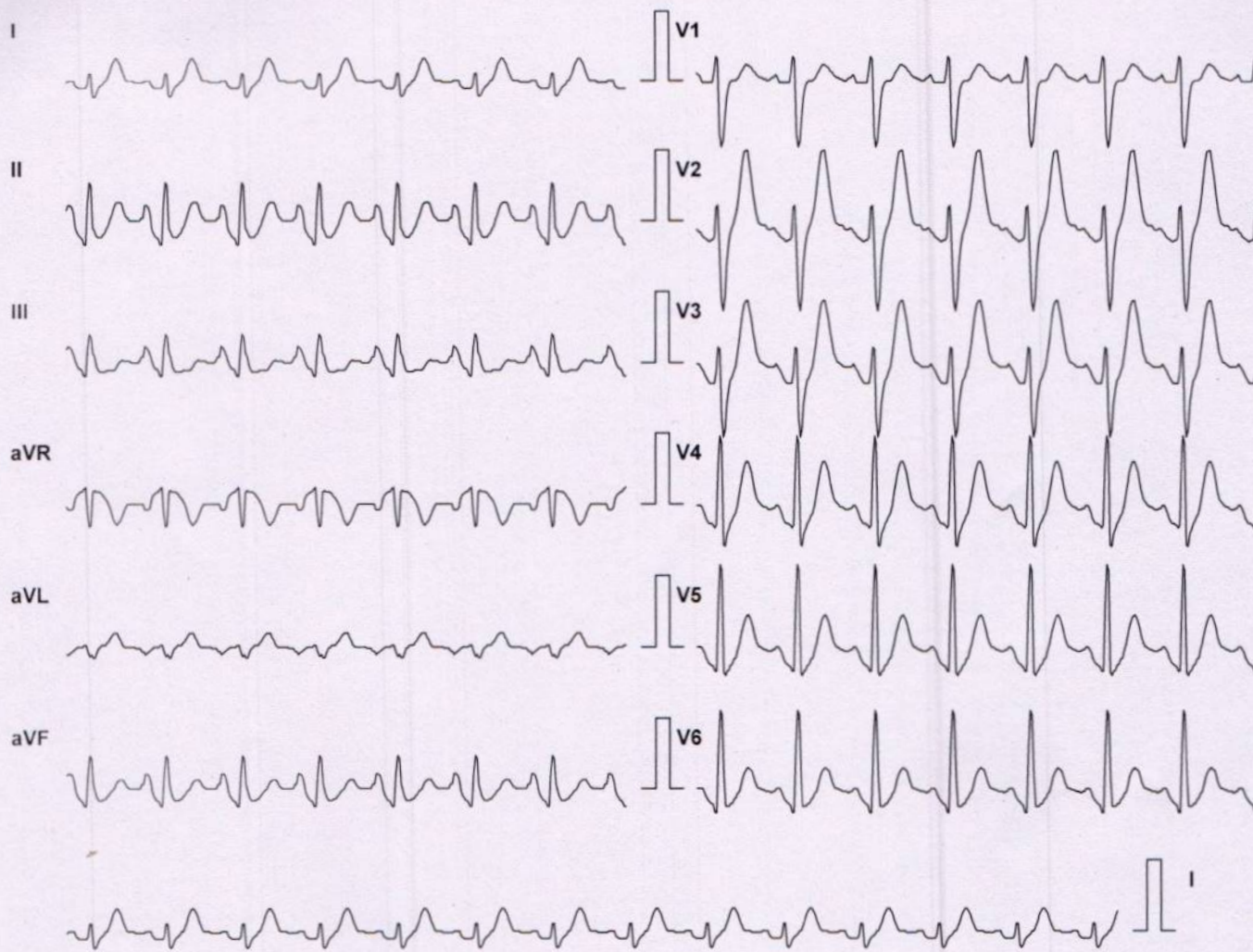

Chart Speed: 25 mm/sec
Schiller Spandan V 4.51

Filter: 35 Hz
Iso = R - 60 ms J = R + 60 ms

Mains Filt: ON
Post J = J + 60 ms

Amp: 10 mm
Linked Median

PANACEA HOSPITAL

aman sinha, (32 M)

Protocol: Bruce

Exec Time : 8 m 43 s

ID: 281

Stage: Recovery(2)

Stage Time : 0 m 54 s

Date: 15-Nov-24

Speed: 0 mph

HR: 119 bpm

B.P: 130 / 90

Grade: 0 %

(THR: 169 bpm)

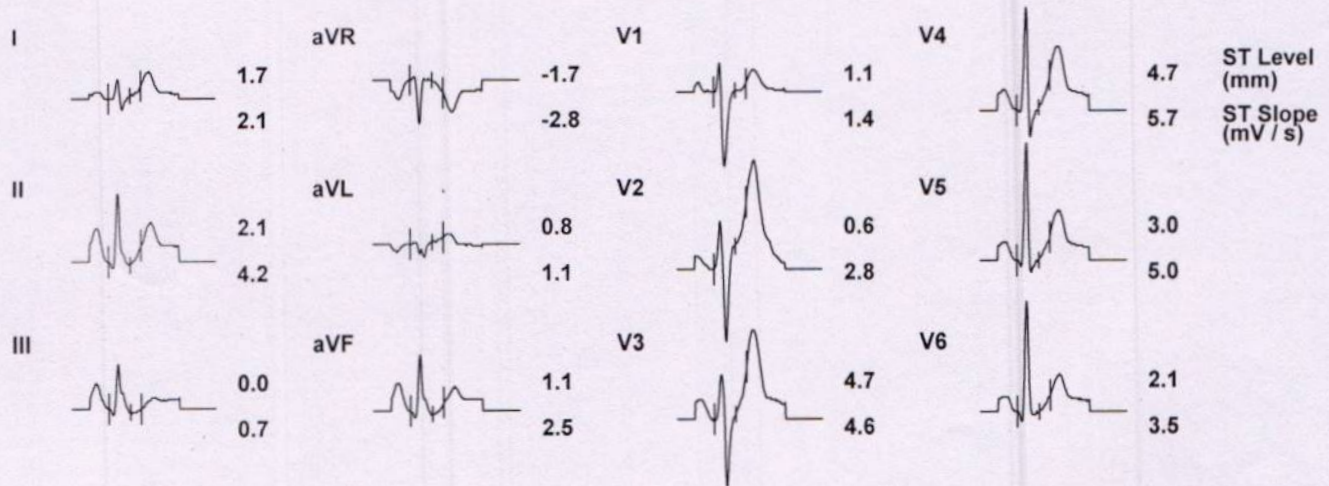
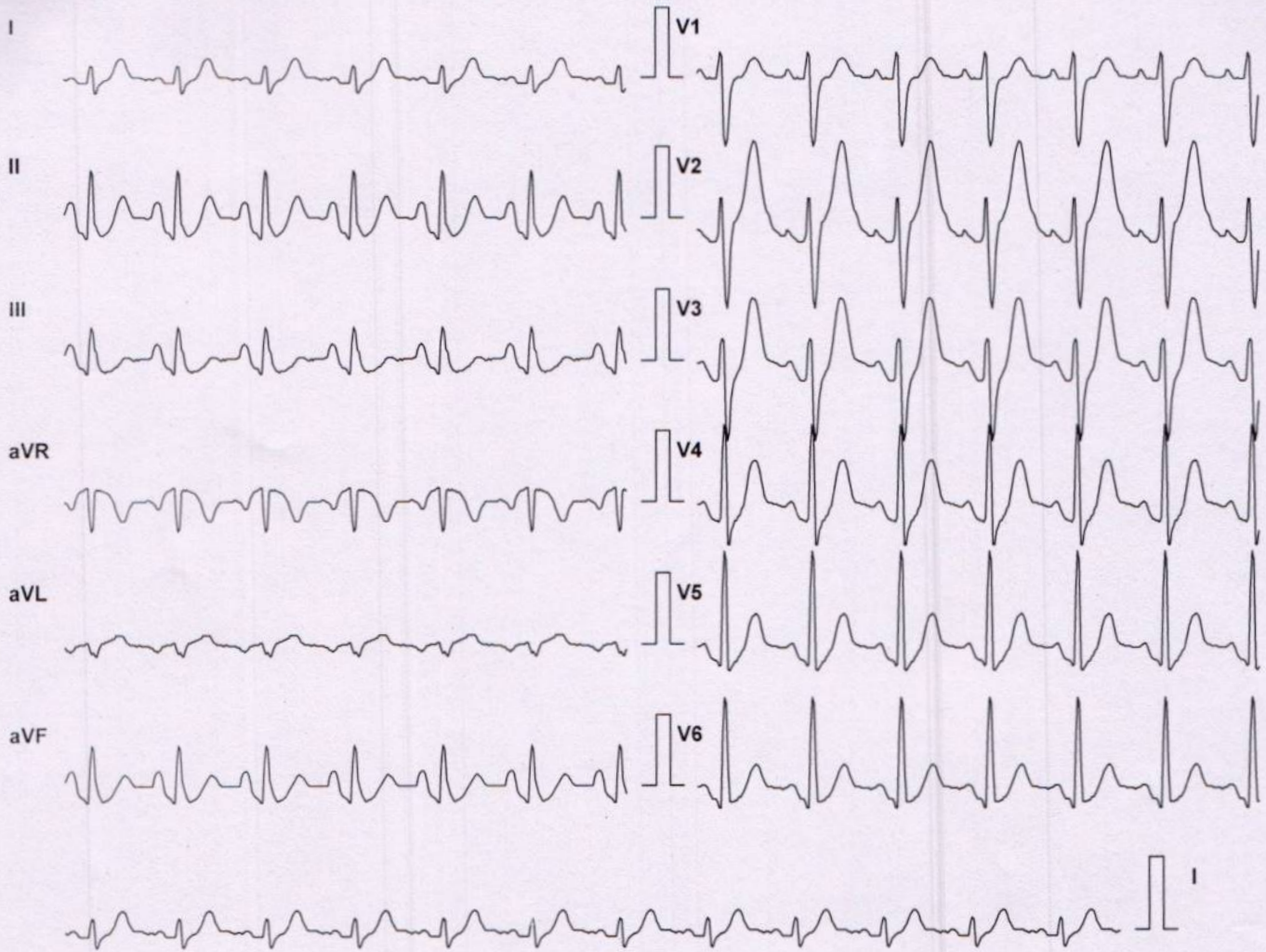

Chart Speed: 25 mm/sec

Schiller Spandan V 4.51

Filter: 35 Hz

Iso = R - 60 ms J = R + 60 ms

Mains Filt: ON

Post J = J + 60 ms

Amp: 10 mm

Linked Median

PANACEA HOSPITAL

aman sinha (32 M)

Protocol: Bruce

Exec Time : 8 m 43 s

ID: 281

Stage: Recovery(3)

Stage Time : 0 m 54 s

Date: 15-Nov-24

Speed: 0 mph

HR: 119 bpm

B.P: 130 / 90

Grade: 0 %

(THR: 169 bpm)

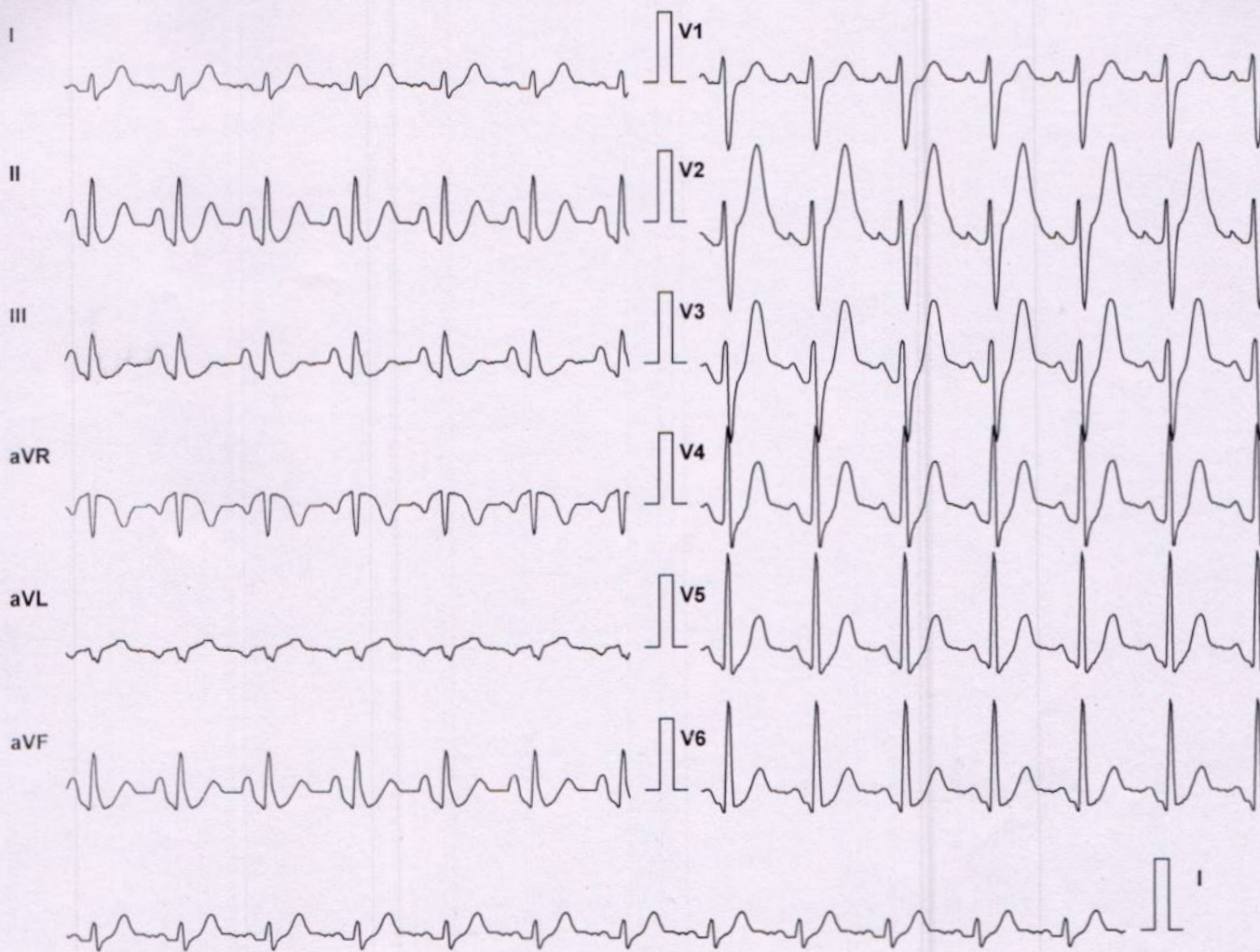

Lead	ST Level (mm)	ST Slope (mV/s)
I	1.7	2.1
II	2.1	4.2
III	0.0	0.7
aVR	-1.7	-2.8
aVL	0.8	1.1
aVF	1.1	2.5
V1	1.1	1.4
V2	0.6	2.8
V3	4.7	4.6
V4	4.7	5.7
V5	3.0	5.0
V6	2.1	3.5

Chart Speed: 25 mm/sec
Schiller Spandan V 4.51

Filter: 35 Hz
Iso = R - 60 ms J = R + 60 ms

Mains Filt: ON
Post J = J + 60 ms

Amp: 10 mm
Linked Median

PANACEA HOSPITAL

Patient Details

Date: 15-Nov-24

Time: 11:20:16 AM

Name: aman sinha ID: 281

Age: 32 y

Sex: M

Height: 185 cms

Weight: 104 Kgs

Clinical History:

Medications:

Test Details

Protocol: Bruce

Pr.MHR: 188 bpm

THR: 169 (90 % of Pr.MHR) bpm

Total Exec. Time: 8 m 43 s

Max. HR: 170 (90% of Pr.MHR) bpm

Max. Mets: 10.20

Max. BP: 130 / 80 mmHg

Max. BP x HR: 22100 mmHg/min

Min. BP x HR: 5600 mmHg/min

Test Termination Criteria:

Protocol Details

Stage Name	Stage Time (min : sec)	Mets	Speed (mph)	Grade (%)	Heart Rate (bpm)	Max. BP (mm/Hg)	Max. ST Level (mm)	Max. ST Slope (mV/s)
Supine	0 : 34	1.0	0	0	72	120 / 80	-1.91 aVR	5.66 V2
Standing	0 : 12	1.0	0	0	70	120 / 80	-1.49 aVR	5.31 V3
Hyperventilation	0 : 16	1.0	0	0	73	120 / 80	-1.91 aVR	5.66 V2
1	3 : 0	4.6	1.7	10	117	130 / 80	-4.25 V1	5.66 V2
2	3 : 0	7.0	2.5	12	133	130 / 90	-5.73 V1	-5.66 V1
Peak Ex	2 : 43	10.2	3.4	14	170	130 / 90	-2.55 V1	5.66 V1
Recovery(1)	1 : 0	1.8	1	0	144	130 / 90	-3.40 aVR	5.66 I
Recovery(2)	1 : 0	1.0	0	0	113	130 / 90	-3.18 aVR	5.66 V4
Recovery(3)	0 : 52	1.0	0	0	121	130 / 90	-1.70 aVR	5.66 V4

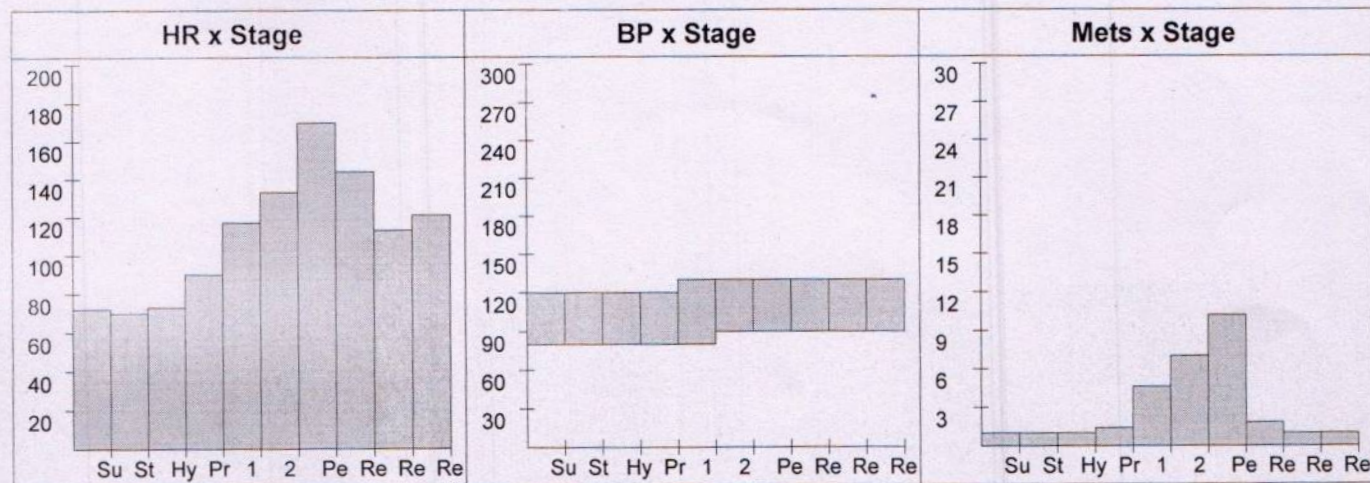

PANACEA HOSPITAL

Patient Details

Date: 15-Nov-24

Time: 11:20:16 AM

Name: aman sinha ID: 281

Age: 32 y

Sex: M

Height: 185 cms.

Weight: 104 Kg.

Interpretation

The patient exercised according to the Bruce protocol for 8 m 43 s achieving a work level of Max. METS : 10.20. Resting heart rate initially 72 bpm, rose to a max. heart rate of 170 (90% of Pr.MHR) bpm. Resting blood Pressure 120 / 80 mmHg, rose to a maximum blood pressure of 130 / 80 mmHg.

impression:-Patient exercise according to bruce protocol .Test was terminated at stage 3 because target heart rate was achieved .Stress test is negative for any ischemic changes

Ref. Doctor: -----

(Summary Report edited by user)

Pallavi
Dr. Pallavi Mishra
MBBS
MCh
Doctor: Dr. Pallavi Mishra
Reg. No: 101 02099

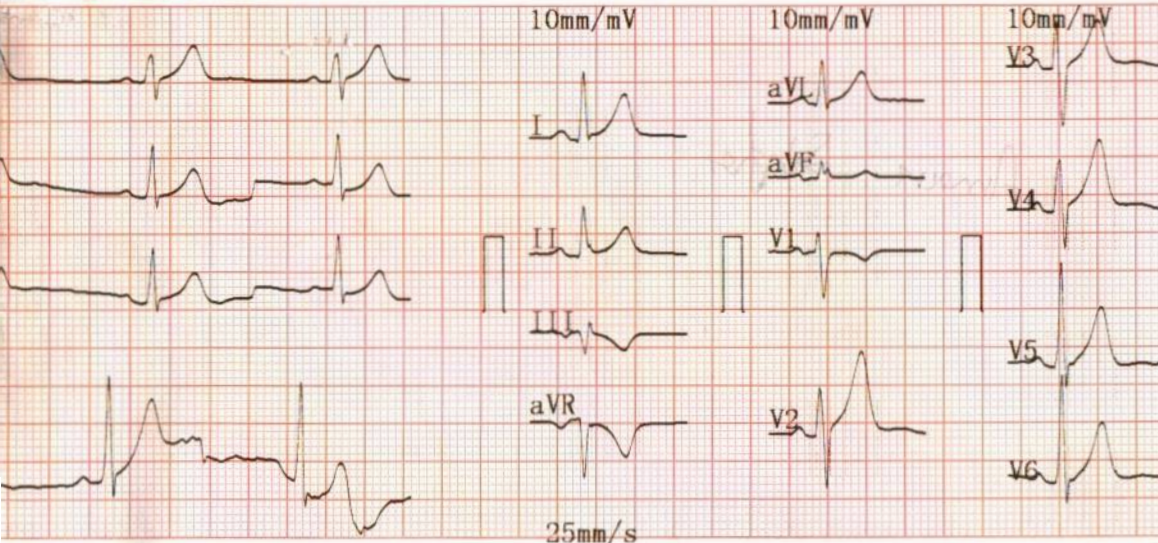

2024-11-15 11:06

<< Conclusions >>

ID :
 Name : Aman Kumar
 Sex : M Age : 32
 Height : 182 cm Weight : 70 kg
 SYS :
 DIA :

Normal Sinus Rhythm:
 Longitudinal Left axis deviation:

HR [bpm] : 62
 PR Interval [ms] : 135
 P Duration [ms] : 99
 QRS Duration [ms] : 75
 T Duration [ms] : 171
 QT/QTc [ms] : 328/332
 P/QRS/T Axis [deg] : 13.8/19.8/7.7
 R(V5)/S(V1) [mV] : 1.38/0.62
 R(V5)+S(V1) [mV] : 1.99

Report need physician confirm

Dr. Ashish Mishra
 MBBS, MD (General Medicine)
 MCI Reg No. 45695

Physician _____



Parvata Hospital

Shelter For Many Hearts
Home For Many Lives
Welfare Organisation

पूछताछ काउंटर
HELP DESK

बिलिंग काउंटर
CASH COUNTER

 GPS Map Camera

Varanasi, Uttar Pradesh, India
44-b3, Durgakund, Bhelupur, Varanasi, Uttar
Pradesh 221001, India
Lat 25.289222° Long 82.993347°
15/11/24 11:13 AM GMT +05:30



Google