

PHYSICIAN ASSESSMENT TIME.

उपचार कक्ष [11 A]

Blood Pressure:	120/70 mm of Hg	Weight:	55	cm
Height:	158	cm	Body Mass Index::	22.08
PULSE	76	SPO2	98	

WHL/NAG/CC/HCU/03

SUNITA
ars

VAIDYA
Female

15-Nov-24 10:13:19 AM
wockhardt hospitals

68 . Sinus rhythm.....normal P axis, V-rate 50- 99
 . Borderline intraventricular conduction delay.....QRSd >112ms
154 . Borderline T abnormalities, inferior leads.....T flat/neg, II III aVF
112
396
422

S--
60
73
-1

- BORDERLINE ECG -

ad; Standard Placement

Unconfirmed Diagnosis

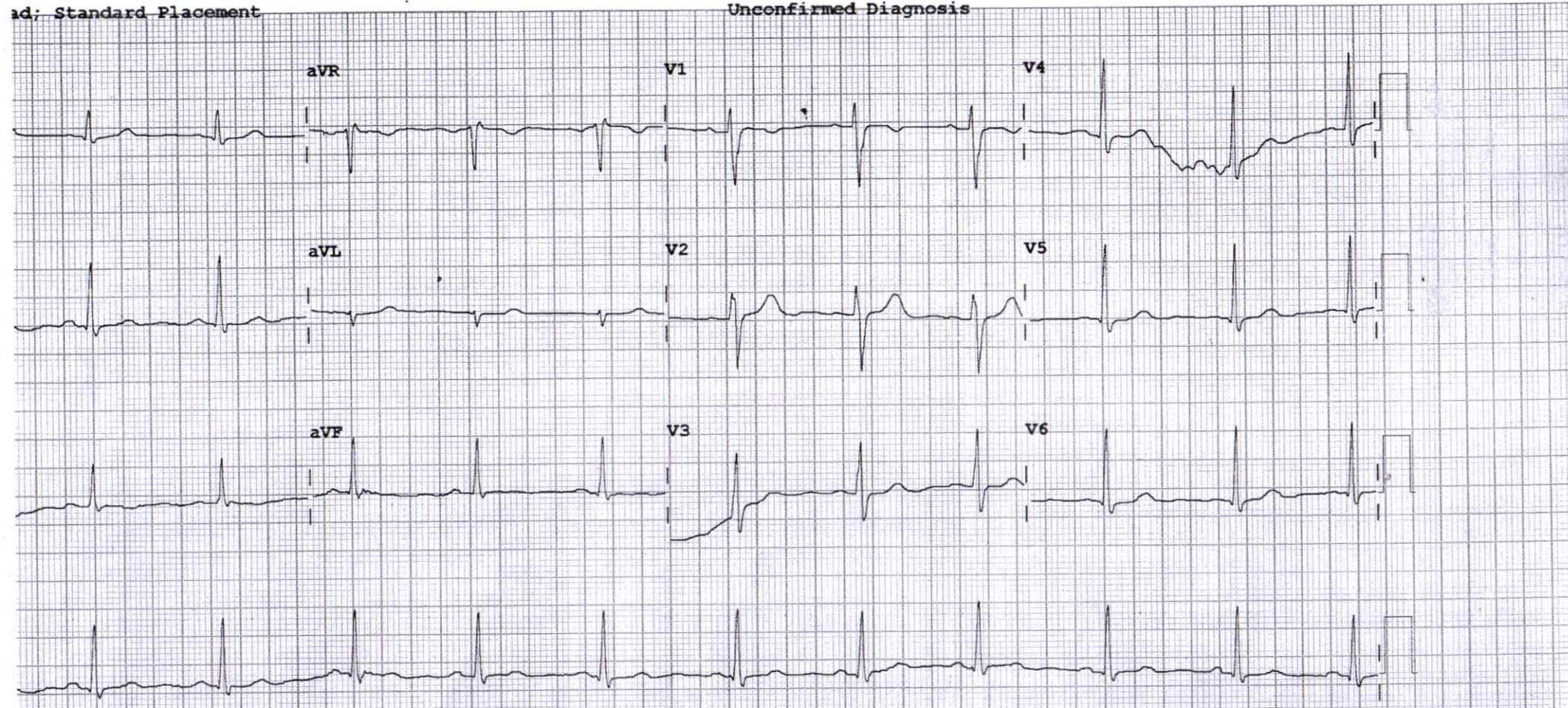

2D ECHOCARDIOGRAPHY & DOPPLER REPORT

Name : Mrs. Sunita Dharmapal Vaidya Age / Sex : 36 yrs / Female
Done by : Dr. Dinesh Padole Date : November 15, 2024
UHID NO : 366152 OPD

2D Echo :

CHAMBERS → Normal in size
RWMA → No RWMA
LVEF → 64 %
VALVES → Valves are normal structurally
SEPTAE → Intact
PERICARDIUM → No pericardial effusion
CLOTS/VEGETATIONS → Absent
IVC → Normal

DOPPLER

E > A
Flow across valves → Normal

CONCLUSION :

Good LV systolic function
LVEF - 64 %
No regional wall motion abnormality is present
Normal LV diastolic function
No pulmonary hypertension

Dr. Dinesh Padole
MBBS, MD (Gen. Med.), DNB (Cardiology)
Consultant - Interventional Cardiologist



DEPARTMENT OF LABORATORY MEDICINE

Patient Name	: MRS. SUNITA DHARMAPAL VAIDYA	Bill No.	: OCR3/25/0005372
Age/Sex	: 36 Years/Female	Sample Collection	: 15/11/2024 09:23 AM
UHID	: WHN2.0000366152	Receiving Date Time	: 15/11/2024 09:23 AM
Primary Consultant	: DR. WOCKHARDT DOCTOR	Report Date	: 15/11/2024 10:36 AM
Order Date	: 15/11/2024 09:09 AM	Approval Date Time	: 15/11/2024 10:45 AM
Order No.	: 40515	Specimen	: EDTA Blood
Visit Code	: OP3.0095362	Bed No.	:

BIOCHEMISTRY				Final Report
PARAMETER	METHOD	RESULT	UNIT	B.R.I
Serum Urea	Urease-GLDH	12.6	mg/dL	1-50
Blood Urea Nitrogen	Calculated	5.88	mg/dL	6-20
Creatinine- Serum				
Creatinine	Enzymatic colorimetric	0.68	mg/dL	0.51-0.95
Plasma Glucose				
Plasma Glucose - Fasting.	Enzymatic Hexokinase	84	mg/dL	74-109
Urine Sugar Fasting	Double Sequential Enzyme Reaction - GOD/ POD	Absent		
Uric Acid- Serum				
Uric Acid	Enzymatic colorimetric	4.1	mg/dL	2.4-5.7
Lipid Profile				
Cholesterol	Colorimetric - Cholesterol Oxidase	204.52	mg/dL	0-200
Triglycerides	Enzymatic colorimetric	187.3	mg/dL	0-150
HDL Cholesterol - Direct	Direct Homogenous Enzymatic Colorimetric	37.6		1. No Risk: >65 2. Moderate Risk: 45-65 3. High Risk: <45
LDL-Cholesterol -Direct	Direct Homogenous Enzymatic Colorimetric	129.46	mg/dL	0-100
VLDL Cholesterol	Calculated	37.46	mg/dL	10-35
Chol/HDL Ratio		5.43		1.Low Risk: 3.3-4.4 2.Average Risk: 4.4-7.1 3.Moderate Risk: 7.1-11.0 4.High Risk: >11.0
Liver Function Test (L.F.T.)				
Alkaline Phosphatase	Colorimetric IFCC	75.8	U/L	35-104
S.G.O.T (AST)	IFCC Without Pyridoxal 5 Phosphate	16.2	U/L	0-32
S.G.P.T (ALT)	IFCC Without Pyridoxal 5 Phosphate	17.4	U/L	0-35
Total Protein (Serum)	Colorimetric - Biuret Method	7.52	g/dL	6.4-8.3
Albumin, BCG	Colorimetric - Bromo-Cresol Green	4.38	g/dL	3.5-5.2
Globulin	Calculated	3.14	g/dL	1.9-3.5
Albumin/Globulin Ratio	Calculated	1.39		0.9-2

DEPARTMENT OF LABORATORY MEDICINE

Patient Name	: MRS. SUNITA DHARMAPAL VAIDYA	Bill No.	: OCR3/25/0005372
Age/Sex	: 36 Years/Female	Sample Collection	: 15/11/2024 09:23 AM
UHID	: WHN2.0000366152	Receiving Date Time	: 15/11/2024 09:23 AM
Primary Consultant	: DR. WOCKHARDT DOCTOR	Report Date	: 15/11/2024 10:36 AM
Order Date	: 15/11/2024 09:09 AM	Approval Date Time	: 15/11/2024 10:45 AM
Order No.	: 40515	Specimen	: EDTA Blood
Visit Code	: OP3.0095362	Bed No.	:

BIOCHEMISTRY

Final Report

<u>PARAMETER</u>	<u>METHOD</u>	<u>RESULT</u>	<u>UNIT</u>	<u>B.R.I</u>
Liver Function Test (L.F.T.)				
Serum Total Bilirubin	Colorimetric Diazo	0.28	mg/dL	0-1.2
Serum Direct Bilirubin	Colorimetric Diazo	0.10	mg/dL	0-0.4
Serum Indirect Bilirubin	Calculated	0.18	mg/dL	0-1

--- END OF REPORT ---

VAISHALI CHALSE
Verified By

Dr. LAXMI LOKESH
 Consultant Pathologist
 MDPATH

Partial Reproduction of Report not permitted. This Report Relates to Sample received by Laboratory
 * B.R.I : BIOLOGICAL REFERENCE INTERVAL

DEPARTMENT OF LABORATORY MEDICINE

Patient Name	: MRS. SUNITA DHARMAPAL VAIDYA	Bill No.	: OCR3/25/0005372
Age/Sex	: 36 Years/Female	Sample Collection	: 15/11/2024 09:23 AM
UHID	: WHN2.0000366152	Receiving Date Time	: 15/11/2024 09:23 AM
Primary Consultant	: DR. WOCKHARDT DOCTOR	Report Date	: 15/11/2024 10:36 AM
Order Date	: 15/11/2024 09:09 AM	Approval Date Time	: 15/11/2024 10:45 AM
Order No.	: 40515	Specimen	: EDTA Blood
Visit Code	: OP3.0095362	Bed No.	:

HEMATOLOGY

Final Report

PARAMETER	METHOD	RESULT	UNIT	B.R.I
Complete Blood Count (With ESR)- EDTA Blood				
Haemoglobin	SLS Method	12.3	g%	12.0-16.0
Haematocrit	RBC Pulse Height Detection	38.9	%	40 - 50
MCV	Calculated	85.5	fl	83-101
MCH	Calculated	27.0	pg	27-32
MCHC	Calculated	31.6	g/dl	32-35
RBC Count	DC Detection	4.55	Million/ul	3.8-4.8
RDW-CV	Calculated	13.6	%	12-14
WBC Total Count (TLC)	Electrical Impedance	5750	Cells/cumm	4000 - 10000
Neutrophils		45	%	40-80
Lymphocytes		41	%	28-48
Monocytes		07	%	2-10
Eosinophils		07	%	0-6
Basophils		00	%	0-2
Platelet Count	Hydrodynamic Focussing DC	289	Thou/Cumm	150-450
PDW	Calculated	10.2	fL	9.0-17
P-LCR	Calculated	18.3	%	13.0-43.0
MPV	Calculated	9.2	fl	9.4-12.3
PCT	Calculated	0.27	%	0.17-0.35
Blood ESR	Westergren Method	14	mm/hr	0-20

--- END OF REPORT ---

PRADIP TAMBE
Verified By

Dr. LAXMI LOKESH
 Consultant Pathologist
 MDPATH

Partial Reproduction of Report not permitted. This Report Relates to Sample received by Laboratory
 * B.R.I : BIOLOGICAL REFERENCE INTERVAL

DEPARTMENT OF LABORATORY MEDICINE

Patient Name	: MRS. SUNITA DHARMAPAL VAIDYA	Bill No.	: OCR3/25/0005372
Age/Sex	: 36 Years/Female	Sample Collection	: 15/11/2024 09:23 AM
UHID	: WHN2.0000366152	Receiving Date Time	: 15/11/2024 09:23 AM
Primary Consultant	: DR. WOCKHARDT DOCTOR	Report Date	: 15/11/2024 10:36 AM
Order Date	: 15/11/2024 09:09 AM	Approval Date Time	: 15/11/2024 10:45 AM
Order No.	: 40515	Specimen	: EDTA Blood
Visit Code	: OP3.0095362	Bed No.	:

BIOCHEMISTRY

Final Report

<u>PARAMETER</u>	<u>METHOD</u>	<u>RESULT</u>	<u>UNIT</u>	<u>B.R.I</u>
Glycosylated Haemoglobin- EDTA Blood				
Glycosylated Haemoglobin	HPLC	5.1	%	Action required: 7.0-8.0% Good control: 6.5-7.0% Normal control: 4.8-6.4% Poor control: >8.0%
Estimated Mean glucose	Calculated	104.26	mg/dL	
--- END OF REPORT ---				

PRADIP TAMBE
Verified By

Dr. LAXMI LOKESH
 Consultant Pathologist
 MDPATH

Partial Reproduction of Report not permitted. This Report Relates to Sample received by Laboratory
 * B.R.I : BIOLOGICAL REFERENCE INTERVAL

DEPARTMENT OF LABORATORY MEDICINE

Patient Name	: MRS. SUNITA DHARMAPAL VAIDYA	Bill No.	: OCR3/25/0005372
Age/Sex	: 36 Years/Female	Sample Collection	: 15/11/2024 09:23 AM
UHID	: WHN2.0000366152	Receiving Date Time	: 15/11/2024 09:23 AM
Primary Consultant	: DR. WOCKHARDT DOCTOR	Report Date	: 15/11/2024 10:36 AM
Order Date	: 15/11/2024 09:09 AM	Approval Date Time	: 15/11/2024 10:45 AM
Order No.	: 40515	Specimen	: EDTA Blood
Visit Code	: OP3.0095362	Bed No.	:

BIOCHEMISTRY

Final Report

<u>PARAMETER</u>	<u>METHOD</u>	<u>RESULT</u>	<u>UNIT</u>	<u>B.R.I</u>
Plasma Glucose Post Prandial				
Plasma Glucose Post Prandial	Enzymatic Hexokinase	119.92	mg/dl	70-140
Urine Sugar Post Prandial	Double Sequential Enzyme Reaction - GOD/ POD	na		
--- END OF REPORT ---				

VAISHALI CHALSE
Verified By

Dr. LAXMI LOKESH
 Consultant Pathologist
 MDPATH

Partial Reproduction of Report not permitted. This Report Relates to Sample received by Laboratory
 * B.R.I : BIOLOGICAL REFERENCE INTERVAL

DEPARTMENT OF LABORATORY MEDICINE

Patient Name	: MRS. SUNITA DHARMAPAL VAIDYA	Bill No.	: OCR3/25/0005372
Age/Sex	: 36 Years/Female	Sample Collection	: 15/11/2024 09:23 AM
UHID	: WHN2.0000366152	Receiving Date Time	: 15/11/2024 09:23 AM
Primary Consultant	: DR. WOCKHARDT DOCTOR	Report Date	: 15/11/2024 10:36 AM
Order Date	: 15/11/2024 09:09 AM	Approval Date Time	: 15/11/2024 10:45 AM
Order No.	: 40515	Specimen	: EDTA Blood
Visit Code	: OP3.0095362	Bed No.	:

IMMUNOLOGY

Final Report

<u>PARAMETER</u>	<u>METHOD</u>	<u>RESULT</u>	<u>UNIT</u>	<u>B.R.I</u>
T3 T4 TSH- Serum				
TOTAL T3	ECLIA	120.4	ng/dl	80-200
TOTAL T4	ECLIA	7.05	ug/dl	4.5-11.7
TSH	ECLIA	5.95	μIU/mL	0.27-4.2

--- END OF REPORT ---

VAISHALI CHALSE
Verified By

Dr. LAXMI LOKESH
 Consultant Pathologist
 MDPATH

Partial Reproduction of Report not permitted. This Report Relates to Sample received by Laboratory
 * B.R.I : BIOLOGICAL REFERENCE INTERVAL

DEPARTMENT OF LABORATORY MEDICINE

Patient Name	: MRS. SUNITA DHARMAPAL VAIDYA	Bill No.	: OCR3/25/0005372
Age/Sex	: 36 Years/Female	Sample Collection	: 15/11/2024 09:23 AM
UHID	: WHN2.0000366152	Receiving Date Time	: 15/11/2024 09:23 AM
Primary Consultant	: DR. WOCKHARDT DOCTOR	Report Date	: 15/11/2024 10:36 AM
Order Date	: 15/11/2024 09:09 AM	Approval Date Time	: 15/11/2024 10:45 AM
Order No.	: 40515	Specimen	: EDTA Blood
Visit Code	: OP3.0095362	Bed No.	:

CLINICAL PATHOLOGY

Final Report

<u>PARAMETER</u>	<u>METHOD</u>	<u>RESULT</u>	<u>UNIT</u>	<u>B.R.I</u>
Urine Routine				
Physical Examination				
Colour		Pale Yellow		
Appearance		Clear		
Urinalyser (Roche UriSys 1100)				
Specific Gravity		1.020		1.003 - 1.035
Reaction (pH)		5		
Leukocytes, microscopy		Occasional	/hpf	
Erythrocytes, microscopy		00	/hpf	
Nitrite, urinalyser		Negative		
Protein, urinalyser		Negative		
Glucose, urinalyzer		Negative		
Ketone, urinalyser		Negative		
Urobilinogen urinalyser		Normal		
Billirubin uirnalyser		Negative		

--- END OF REPORT ---

VAISHALI CHALSE
Verified By

Dr. LAXMI LOKESH
 Consultant Pathologist
 MDPATH

Partial Reproduction of Report not permitted. This Report Relates to Sample received by Laboratory
 * B.R.I : BIOLOGICAL REFERENCE INTERVAL

DEPARTMENT OF RADIO DIAGNOSTICS

Patient Name : MRS. SUNITA DHARMAPAL VAIDYA
Age/Sex : 36 Yrs / Female
UHID : WHN2.0000366152
Reporting Date : 15/11/2024 01:19 PM
Bill No. : OCR3/25/0005372

Order Date : 15/11/2024 09:09 AM
Referred by :
Order No. : 15987

CHEST X-RAY PA :

Both lung fields are clear.

The costophrenic angles and domes of diaphragm appear normal.

No hilar or mediastinal lesion seen.

Cardiac silhouette is within normal limits.

Visualised bony thorax and soft tissues appear normal.

Impression:

Normal Chest X-Ray.



DR. PREETI CHOUDHARY JAIN
M.B.B.S., D.M.R.E.
RADIOLOGIST

DEPARTMENT OF RADIO DIAGNOSTICS

Patient Name : MRS. SUNITA DHARMAPAL VAIDYA
Age/Sex : 36 Yrs / Female **Order Date** : 15/11/2024 09:09 AM
UHID : WHN2.0000366152 **Referred by** :
Reporting Date : 15/11/2024 01:57 PM **Order No.** : 15987
Bill No. : OCR3/25/0005372

USG ABDOMEN WITH PELVIS :

Real time sonography of the abdomen and pelvis was performed using the 3.5 MHz transducer.

The liver is normal in size and echotexture. No focal parenchymal lesion noted.

Intrahepatic biliary tree and venous radicles are normal.

The portal vein and CBD appear normal in course and calibre.

The gall bladder is normal in size with a normal wall thickness and there are no calculi noted within.

The pancreas is normal in size and echotexture. No evidence of focal lesion or calcification or duct dilatation seen.

The spleen is normal in size and echotexture.

Both kidneys are normal in size, position and echogenicity.

Cortical thickness and corticomedullary differentiation are normal.

No hydronephrosis or calculi noted.

The urinary bladder is normal in contour, capacity and wall thickness.

No vesical calculi noted.

The uterus is normal in size and anteverted in position.

Myometrial echotexture is homogenous. No focal lesions seen.

Endometrial echocomplex is central in position and 5 mm in thickness.

Both ovaries are normal in size and echogenicity.

No adnexal mass lesion seen.

There is no evidence of free fluid in pouch of Douglas.

There is no evidence of ascites.

Impression :

No significant abnormality noted on this study.

Preeti

DR. PREETI CHOUDHARY JAIN
M.B.B.S., D.M.R.E.
RADIOLOGIST