

Patient Name : **MR. KAMBLE SHYAM SHANKAR**

Patient ID : 65702

Age / Sex : 36 years / Male

Referred by : MEDIWHEEL

Bill ID : 114287

Collected : Mar 08, 2025, 12:01 p.m.

Reported : Mar 08, 2025, 05:19 p.m.

Sample ID :



Test Description	Results	Units	Biological Reference Range
------------------	---------	-------	----------------------------

POST PRANDIAL BLOOD SUGAR

Sample Type : Flouride PP

Post Prandial Blood Sugar [GOD - POD]	115.4	mg/dl	110-180
--	-------	-------	---------

Technique :-

Done On Fully Automated Biochemistry Analyser ERBA EM-200

****END OF REPORT******Dr. Sudhamani S. MD**
Consultant Pathologist
Reg. No. : 90461

Patient Name : **MR. KAMBLE SHYAM SHANKAR**

Patient ID : 65702

Age / Sex : 36 years / Male

Referred by : MEDIWHEEL

Bill ID : 114287

Collected : Mar 08, 2025, 12:01 p.m.

Reported : Mar 08, 2025, 05:19 p.m.

Sample ID :



Test Description	Results	Units	Biological Reference Range
<u>FASTING BLOOD SUGAR</u>			
Sample Type : Flouride R			
Fasting Blood Sugar [GOD - POD]	91.2	mg/dl	Normal : 70 - 99 mg/dl impaired Tolerance : 100 - 125mg/dl Diabetes Mellitus : >126 mg/dl
Technique :-	Fully Automated Biochemistry Analyser ERBA EM-200		

END OF REPORT

**Dr. Sudhamani S. MD**
Consultant Pathologist
Reg. No. : 90461

Patient Name : **MR. KAMBLE SHYAM SHANKAR**

Collected : Mar 08, 2025, 12:01 p.m.

Patient ID : 65702

Reported : Mar 08, 2025, 05:19 p.m.

Age / Sex : 36 years / Male

Sample ID :

Referred by : MEDIWHEEL

Bill ID : 114287



319270

Test Description	Results	Units	Biological Reference Range
------------------	---------	-------	----------------------------

TOTAL THYROXINE (T4)

Sample Type : Serum

Total Thyroxine (T4) [CLIA]	58.1	ng/ml	52 - 127
------------------------------------	------	-------	----------

****END OF REPORT******Dr. Sudhamani S. MD**
Consultant Pathologist
Reg. No. : 90461

Patient Name : **MR. KAMBLE SHYAM SHANKAR**

Patient ID : 65702

Age / Sex : 36 years / Male

Referred by : MEDIWHEEL

Bill ID : 114287

Collected : Mar 08, 2025, 12:01 p.m.

Reported : Mar 08, 2025, 05:19 p.m.

Sample ID :



Test Description	Results	Units	Biological Reference Range
<u>ESR</u>			
Sample Type : EDTA / Whole Blood			
ESR	13	Mm/hr	0 - 15
Method	Westergren		

****END OF REPORT******Dr. Sudhamani S. MD**
Consultant Pathologist
Reg. No. : 90461

Patient Name : **MR. KAMBLE SHYAM SHANKAR**

Patient ID : 65702

Age / Sex : 36 years / Male

Referred by : MEDIWHEEL

Bill ID : 114287

Collected : Mar 08, 2025, 12:01 p.m.

Reported : Mar 08, 2025, 05:19 p.m.

Sample ID :



Test Description	Results	Units	Biological Reference Range
------------------	---------	-------	----------------------------

THYROID STIMULATING HORMONE (TSH)

Sample Type : Serum

Thyroid Stimulative Hormone (TSH)

1.62

 μ IU/mL

0.3 - 4.5

[CLIA]

1st trimester - 0.1 - 2.5 μ IU/mL2nd trimester - 0.2 - 3 μ IU/mL3rd trimester - 0.3 - 3 μ IU/mL**Clinical Significance :-**

1. Serum TSH concentrations exhibit a diurnal variation with the peak occurring during the night.
2. Useful for: Screening for thyroid dysfunction and detecting mild (subclinical), as well as overt, primary hypo- or hyperthyroidism in ambulatory patients.
3. Monitoring patients on thyroid replacement therapy.
4. Confirmation of thyroid-stimulating hormone (TSH) suppression in thyroid cancer patients on thyroxine suppression therapy.
5. Prediction of thyrotropin-releasing hormone-stimulated TSH response.

****END OF REPORT******Dr. Sudhamani S. MD**
Consultant Pathologist
Reg. No. : 90461

Patient Name : **MR. KAMBLE SHYAM SHANKAR**
Patient ID : 65702
Age / Sex : 36 years / Male
Referred by : MEDIWHEEL
Bill ID : 114287

Collected : Mar 08, 2025, 12:01 p.m.
Reported : Mar 08, 2025, 05:19 p.m.
Sample ID :



Test Description	Results	Units	Biological Reference Range
------------------	---------	-------	----------------------------

COMPLETE BLOOD COUNT

Sample Type : EDTA / Whole Blood

Hemoglobin	14.9	g/dl	13.0 - 17.0
RBC COUNT	4.75	Millions/c	4.5 - 5.5
PCV(Hematocrit)	43.5	%	40.0 - 50.0
Mean Cell Volume(MCV) [calculated]	91.5	fl	80.0 - 100.0
Mean Cell Hemoglobin(MCH) [calculated]	31.4	pg	27.0 - 33.0
Mean Cell Hb Conc(MCHC) [calculated]	34.4	g/dl	32 - 36
RDW	12.9	%	11.50 - 14.50
Total Leucocytes (WBC) Count	4390	/cumm	4000-11000

DIFFERENTIAL COUNT

Neutrophils	48.8	%	40 - 70
Lymphocytes	38.2	%	20 - 50
Eosionphils	5.9	%	01 - 06
Monocytes	6.2	%	00 - 08
Basophils [calculated]	0.9	%	00-01

SMEAR STUDY

RBC Morphology	Normocytic Normocromic.		
WBC Morphology	No E/o Toxic granules seen		
Platelets On Smear	Adequate on Smear		
Platelet Count	159000	/cumm	150000 - 450000
MPV	9.3	fL	6.5 - 10.0

Comments :-**Method:-**

HB:-Colorimetric, Total WBC:-Impedance/Flow Cytometry, HCT, MCV, MCH, MCHC, RDW-CV:-Calculate, Diff. Count: Flow Cytometry / Manual Stained Smear Microscopy, RBC: Impedance, Platelets : Impedance Method.

Technique :-

Fully Automated 5 part Diff. Cell Counter .

All Test Results are subjected to stringent international External and Internal Quality Control Protocols

END OF REPORT



Dr. Sudhamani S. MD
Consultant Pathologist
Reg. No. : 90461

Patient Name : **MR. KAMBLE SHYAM SHANKAR**

Patient ID : 65702

Age / Sex : 36 years / Male

Referred by : MEDIWHEEL

Bill ID : 114287

Collected : Mar 08, 2025, 12:01 p.m.

Reported : Mar 08, 2025, 05:19 p.m.

Sample ID :



Test Description	Results	Units	Biological Reference Range
------------------	---------	-------	----------------------------

URINE ANALYSE REPORT

Sample Type : Urine

PHYSICAL EXAMINATION

COLOUR	Pale Yellow		
APPEARANCE	Clear		
REACTION (PH)	6.0		4.8 - 7.6
SPECIFIC GRAVITY	1.010		1.010 - 1.030
ALBUMIN	Absent		
GLUCOSE	Absent		
BLOOD (U)	Absent		
BILE PIGMENTS	Negative		
BILE SALTS	Absent		
KETONE	Negative		
LEUKOCYTES	Absent		
NITRITE	Absent		
UROBILINOGEN	Negative		

MICROSCOPY

PUS CELLS/hpf	1-2		
RBCs/hpf	Absent		
EPI.CELLS/hpf	1-2		
CASTS	Absent		
CRYSTALS	Absent		
BACTERIA	Absent		
Other	Absent		

****END OF REPORT******Dr. Sudhamani S. MD**
Consultant Pathologist
Reg. No. : 90461

Patient Name : **MR. KAMBLE SHYAM SHANKAR**
Patient ID : 65702
Age / Sex : 36 years / Male
Referred by : MEDIWHEEL
Bill ID : 114287

Collected : Mar 08, 2025, 12:01 p.m.
Reported : Mar 08, 2025, 05:19 p.m.
Sample ID :



Test Description	Results	Units	Biological Reference Range
------------------	---------	-------	----------------------------

LIPID PROFILE

Sample Type : Serum

TOTAL CHOLESTEROL [CHOD-PAP]	156	mg/dL	Desirable : <200 mg/dl Borderline : 200 - 239mg/dl High : >240 mg/dl
TRIGLYCERIDES [Glycerol Phosphate Oxidase]	543.3	mg/dL	Desirable : <150 mg/dl Borderline : 150 - 199mg/dl High : >200mg/dl
HDL CHOLESTEROL [Direct]	34.5	mg/dL	Desirable : >40 mg/dl Borderline Risk : 35 mg/dl High Risk : <30 mg/dl
LDL CHOLESTEROL [Calculated]	12.84	mg/dL	Desirable : <100 mg/dl Borderline : 130 - 160mg/dl High : >160mg/dl
VLDL Cholesterol [Calculated]	108.66	mg/dL	Desirable : <26 mg/dl Borderline : >30 mg/dl
Total Chol / HDL Chol Ratio [Calculated]	4.52	mg/dL	Desirable : <5 %
LDL / HDL Ratio [Calculated]	0.37		1.00 - 3.55
NON-HDL CHOLESTEROL [Calculated]	121.50	mg/dL	Desirable : <130 mg/dl Borderline : 160 - 189 mg/dl High : >220 mg/dl

Technique: Fully Automated Biochemistry Analyser ERBA EM-200.

END OF REPORT



Dr. Sudhamani S. MD
Consultant Pathologist
Reg. No. : 90461

Patient Name : **MR. KAMBLE SHYAM SHANKAR**

Patient ID : 65702

Age / Sex : 36 years / Male

Referred by : MEDIWHEEL

Bill ID : 114287

Collected : Mar 08, 2025, 12:01 p.m.

Reported : Mar 08, 2025, 05:19 p.m.

Sample ID :



Test Description	Results	Units	Biological Reference Range
------------------	---------	-------	----------------------------

TOTAL TRIIODOTHYRONINE (T3)

Sample Type : Serum

TotalTriiodothyronine (T3) [CLIA]	1.35	ng/mL	0.69 - 2.15
--	------	-------	-------------

****END OF REPORT******Dr. Sudhamani S. MD**
Consultant Pathologist
Reg. No. : 90461

Patient Name : **MR. KAMBLE SHYAM SHANKAR**
Patient ID : 65702
Age / Sex : 36 years / Male
Referred by : MEDIWHEEL
Bill ID : 114287

Collected : Mar 08, 2025, 12:01 p.m.
Reported : Mar 08, 2025, 05:19 p.m.
Sample ID :



Test Description	Results	Units	Biological Reference Range
------------------	---------	-------	----------------------------

LIVER FUNCTION TEST

Sample Type : Serum

TOTAL BILIRUBIN [DIAZO]	0.83	mg/dl	0.3-1.3 mg/dl
BILIRUBIN-DIRECT [DIAZO]	0.29	mg/dl	0.1-0.4 mg/dl
BILLIRUBIN-INDIRECT [CALCULATED]	0.54	mg/dl	0.1-0.9 mg/dl
S.G.O.T. (AST) [IFCC without Pyridoxal Phosphate]	21.3	IU/L	5-40 IU/L
S.G.P.T.(ALT) [IFCC without Pyridoxal Phosphate]	22.1	IU/L	5-40 IU/L
ALKALINE PHOSPHATASE [Amino Methyl Propanol (AMP)]	79	IU/L	44-147 IU/L
TOTAL PROTEINS [BIURET]	8.34	IU/L	6.0 - 8.5g/dL
ALBUMIN [BROMO CRESOL GREEN (BCG)]	4.09	g/dl	3.5-5.0 g/dl
GLOBULIN [CALCULATED]	4.25	gm%	2.3-3.5 gm%
ALBUMIN/GLOBULIN RATIO [CALCULATED]	0.96		
GAMMA GT	29	U/L	0 - 45

Technique : Fully Automated Biochemistry Analyser ERBA EM-200

****END OF REPORT****

Dr. Sudhamani S. MD
Consultant Pathologist
Reg. No. : 90461

Patient Name : **MR. KAMBLE SHYAM SHANKAR**

Patient ID : 65702

Age / Sex : 36 years / Male

Referred by : MEDIWHEEL

Bill ID : 114287

Collected : Mar 08, 2025, 12:01 p.m.

Reported : Mar 08, 2025, 05:19 p.m.

Sample ID :



Test Description	Results	Units	Biological Reference Range
<u>GLYCOCYLATED HAEMOGLOBIN</u>			
Sample Type : EDTA / Whole Blood			
Glycocyalted Haemoglobin (HbA1c) [Tosoh HPLC]	5.0	%	<5.7%NON DIABETIC 5.7-6.4% PRE-DIABETIC >6.5% DIABETIC <7.0% GOAL FOR DIABETIC ON TREATMENT
MEAN BLOOD GLUCOSE	96.80	mg/dL	116.89 - 154.2

****END OF REPORT******Dr. Sudhamani S. MD**
Consultant Pathologist
Reg. No. : 90461

R

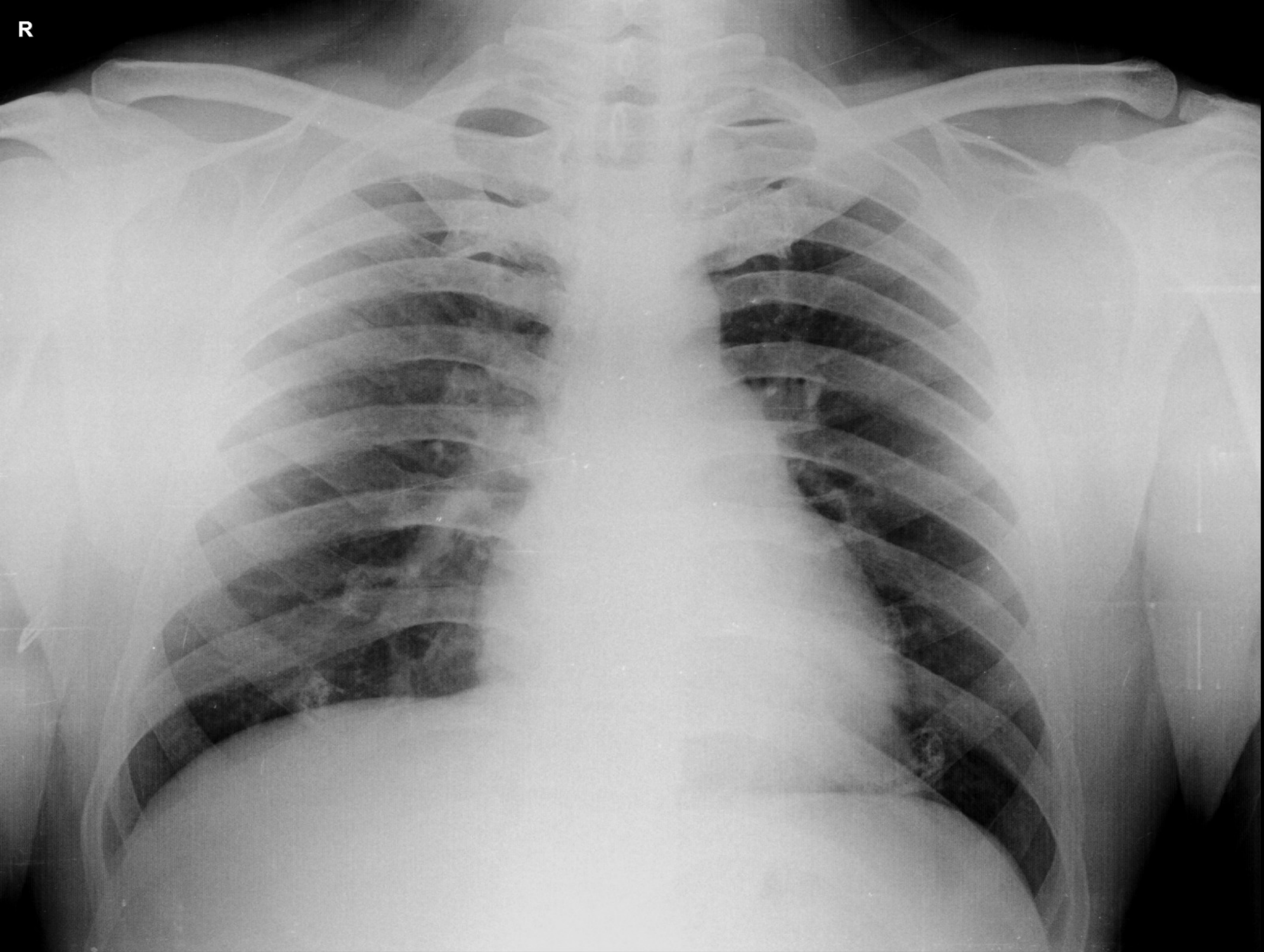

SHYAM KAMBLE 36Y M 08-03-2025 11:29 AM
OLIVE DIAGNOSTICS



Dr.
Dr. Mahesh V. Padsalge
MD. (Medicine)
Consultant Physician
Reg. No. 91424 (MMC)



Shyam, Kambae
ID: 36

08 03 2025 9:47:26
DIABECARE-DIABETES & ENDOCRINE
OPP. GRAND CENTRAL MALL
SEAWOOD

80 bpm
-- / -- mmHg

Male

QRS : 88 ms
QT / QTcBaz : 364 / 419 ms
PR : 126 ms
P : 112 ms
RR / PP : 750 / 750 ms
P / QRS / T : 27 / 54 / 27 degrees

Normal sinus rhythm
Normal ECG

ky
wml

Dr. Rakesh V. Palsajgi
MD. (Medicine)
Consultant Physician
Reg. No. 51424 (w/M...)

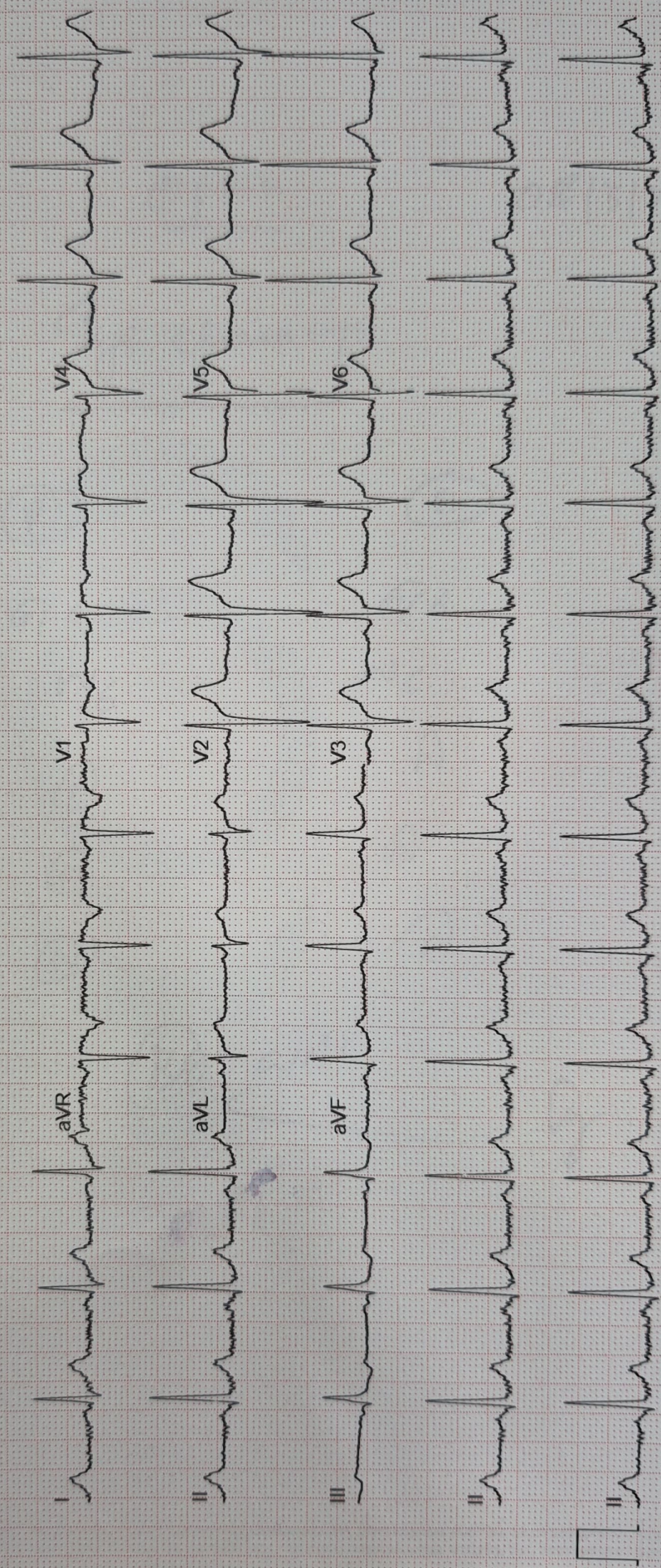

shyam kamble
 Age: 36/M

ophth

08/3/25

Eye checkup

	(R)	(L)
VA	6/6	6/6
	N6	N6
Color Vn	A	A
M/S	A	A
(F)	A	A
	(R)	
	N6	

By _____



NAME- SHYAM KAMBLE

DATE-8/3/2025

AGE- 36/M

X-RAY CHEST PA

The Bony Thorax is Normal.

Both The Costophrenic And Cardiophrenic Angles Are Clear.

Cardiac Shape And Size Appears Normal.

The Lung Field Appears Normal.

Both The Hila Are Normal In Density And Position.

Impression: - Normal Chest X-Ray.

for,
Swapanali

DR.MRUDULA BABAR
CONSULTANT RADIOLOGIST

DIABECARE DIABETES AND ENDOCRINE CLINIC SEAWOOD-W

Name: SHYAM KAMBLE

Date: 08-03-2025 **Time: 09:50**

Age: 36 **Gender: M**

Height: 172 cms

Weight: 82 Kg

ID: 145666

Clinical History: HEALTH CHECKUP

Medications:

Test Details:

Protocol: Bruce

Predicted Max HR: 184

Target HR: 156 (85% of Pr. MHR)

Exercise Time: 0:14:37

Achieved Max HR: 157 (85% of Pr. MHR)

Max BP: 150/80

Max BP x HR: 23550

Max Mets: 14.6

Test Termination Criteria: Target HR attained

Protocol Details:

Stage Name	Stage Time	METS	Speed kmph	Grade %	Heart Rate bpm	BP mmHg	RPP	ST Level mm	ST Slope mV/S
Supine	00:13	1	0	0	77	120/70	9240	0.9 V4	0.3 V4
Standing	00:17	1	0	0	90	120/70	10800	0.8 V2	-0.3 III
Hypert-Ventilation	03:25	1	0	0	94	120/70	11280	1.1 V4	0.3 V4
PreTest	00:17	1	1.6	0	77	120/70	9240	0.7 V4	0.2 I
Stage: 1	03:00	4.7	2.7	10	87	120/70	10440	-0.8 V6	0.2 I
Stage: 2	03:00	7	4	12	110	130/70	14300	0.8 V4	0.2 I
Stage: 3	03:00	10.1	5.5	14	125	140/80	17500	-1.6 V5	0.4 V4
Stage: 4	03:00	13.5	6.8	16	135	140/80	18900	0.5 I	0.4 V3
Peak Exercise	02:37	14.6	8	18	157	150/80	23550	-2.6 V5	1.1 V4
Recovery1	03:00	1	0	0	103	150/80	15450	0.6 I	0.2 I
Recovery2	03:00	1	0	0	95	140/80	13300	0.8 I	0.3 I
Recovery3	03:00	1	0	0	97	130/80	12610	0.7 V2	0.2 I
Recovery4	00:02	1	0	0	97	130/80	12610	0.7 V2	0.2 I

Interpretation

NEGATIVE FOR PROVOCABLE MYOCARDIAL ISCHEMIA

Dr. Mahesh V. Padsalge

MD. (Medicine)
Consultant Physician
Reg. No. 91424 (MMC)

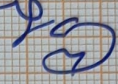

Doctor: Dr. Mahesh Padsalge

Ref. Doctor: MEDIWHEEL

SCHILLER

DIABECARE DIABETES AND ENDOCRINE CLINIC SEAWOOD-W

SHYAM KAMBLE (36 M)

Bruce Protocol

ID: 145666

Date: 08-03-2025

Exec Time : 0:00:00

Stage Time: 00:13

HR: 77 bpm

49% of THR

BP: 120/70 mmHg

STLevel(mm) STSlope(mV/s)

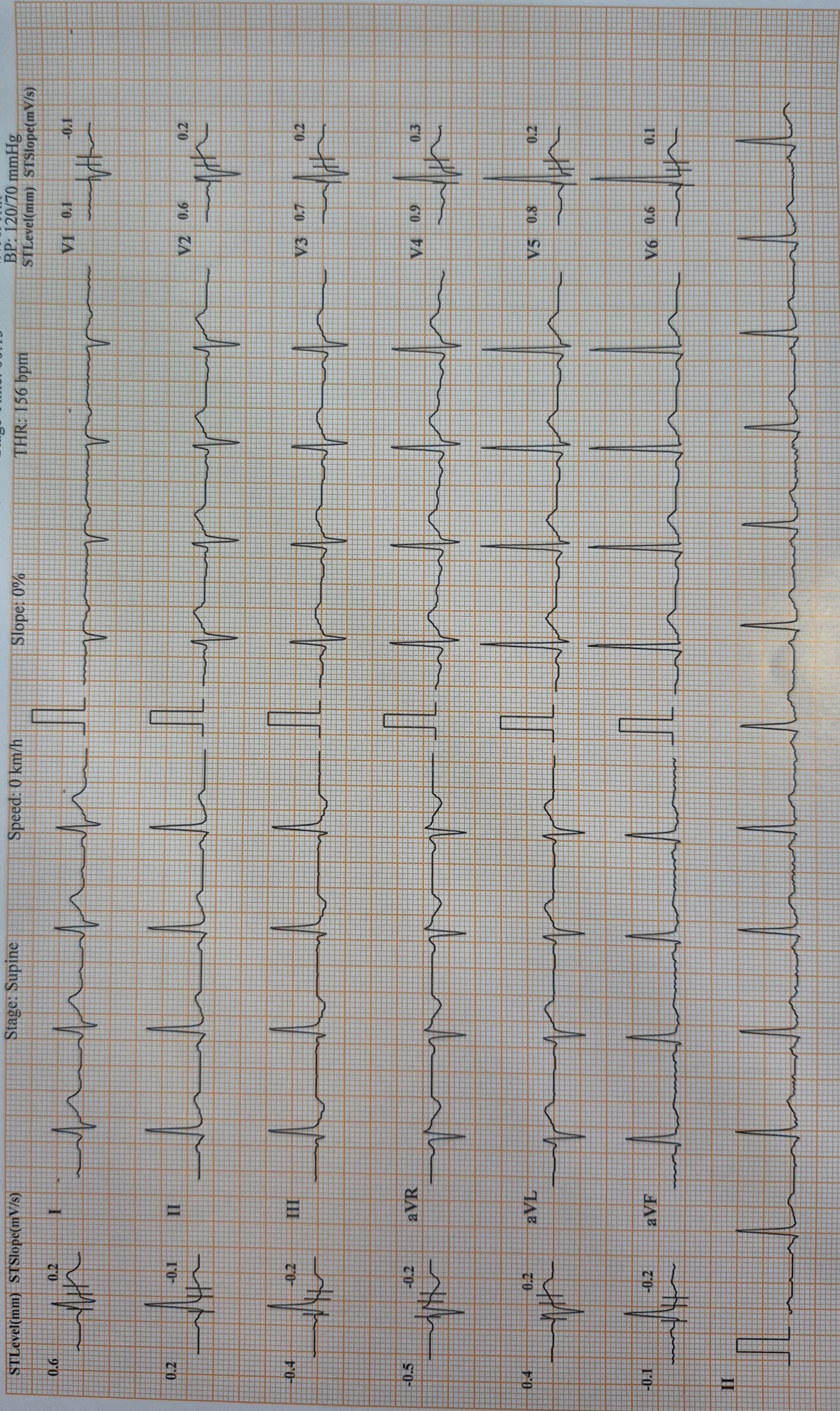

Speed: 0 km/h

Stage: Supine

Slope: 0%

THR: 156 bpm

SHYAM KAMBLE (36 M)
DIABECARE DIABETES AND ENDOCRINE CLINIC SEAWOOD-W

Bruce Protocol

ID: 145666

Date: 08-03-2025

Exec Time : 0:00:00

Stage Time: 00:17

HR: 90 bpm

58% of THR

BP: 120/70 mmHg

STLevel(mm) STSlope(mV/s)

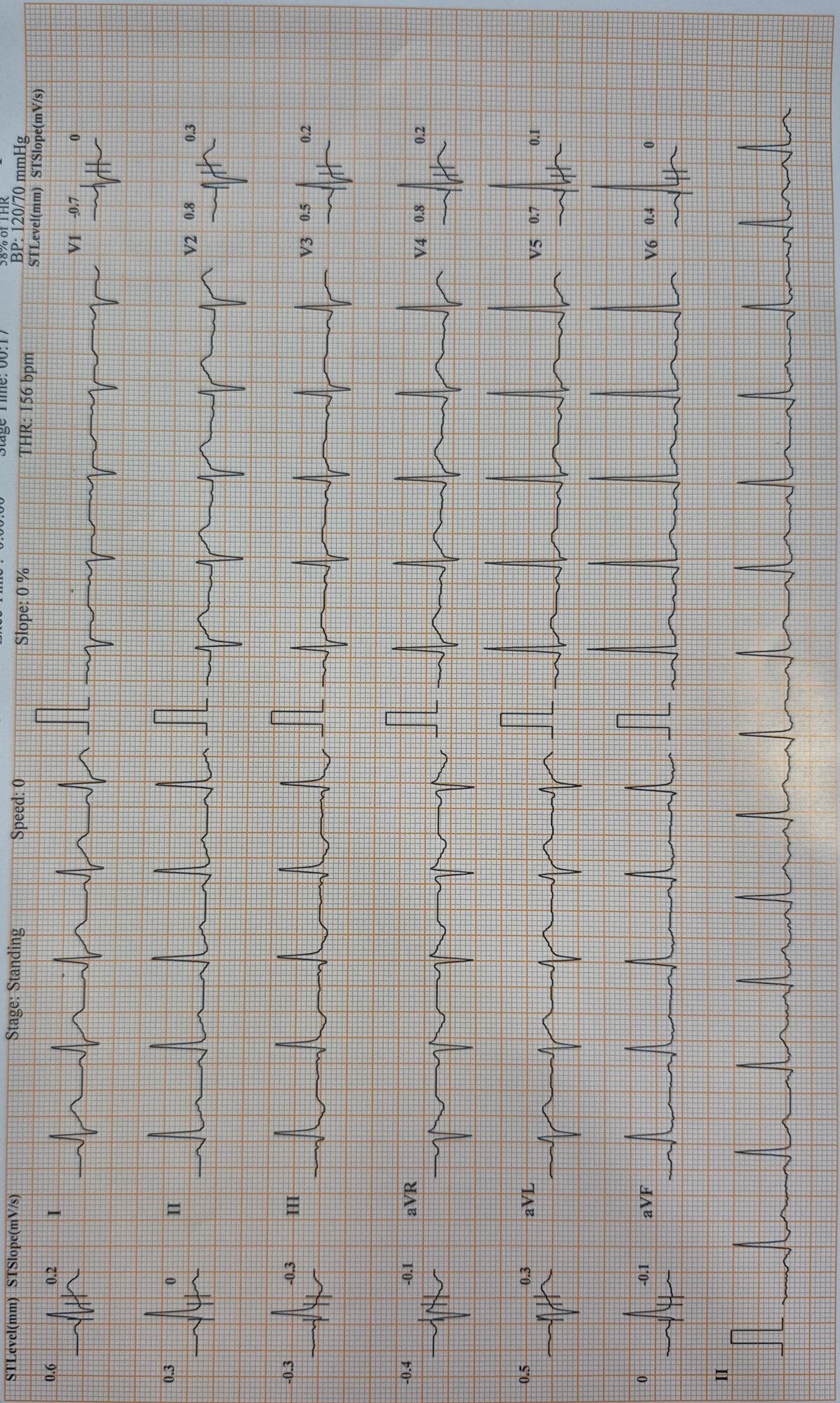

DIABECARE DIABETES AND ENDOCRINE CLINIC SEAWOOD-W

SHYAM KAMBLE (36 M)

Bruce Protocol

ID: 145666

Date: 08-03-2025

Exec Time : 0:00:00

Stage Time: 03:25

HR: 94 bpm

60% of THR

BP: 120/70 mmHg

STLevel(mm) STSlope(mV/s)

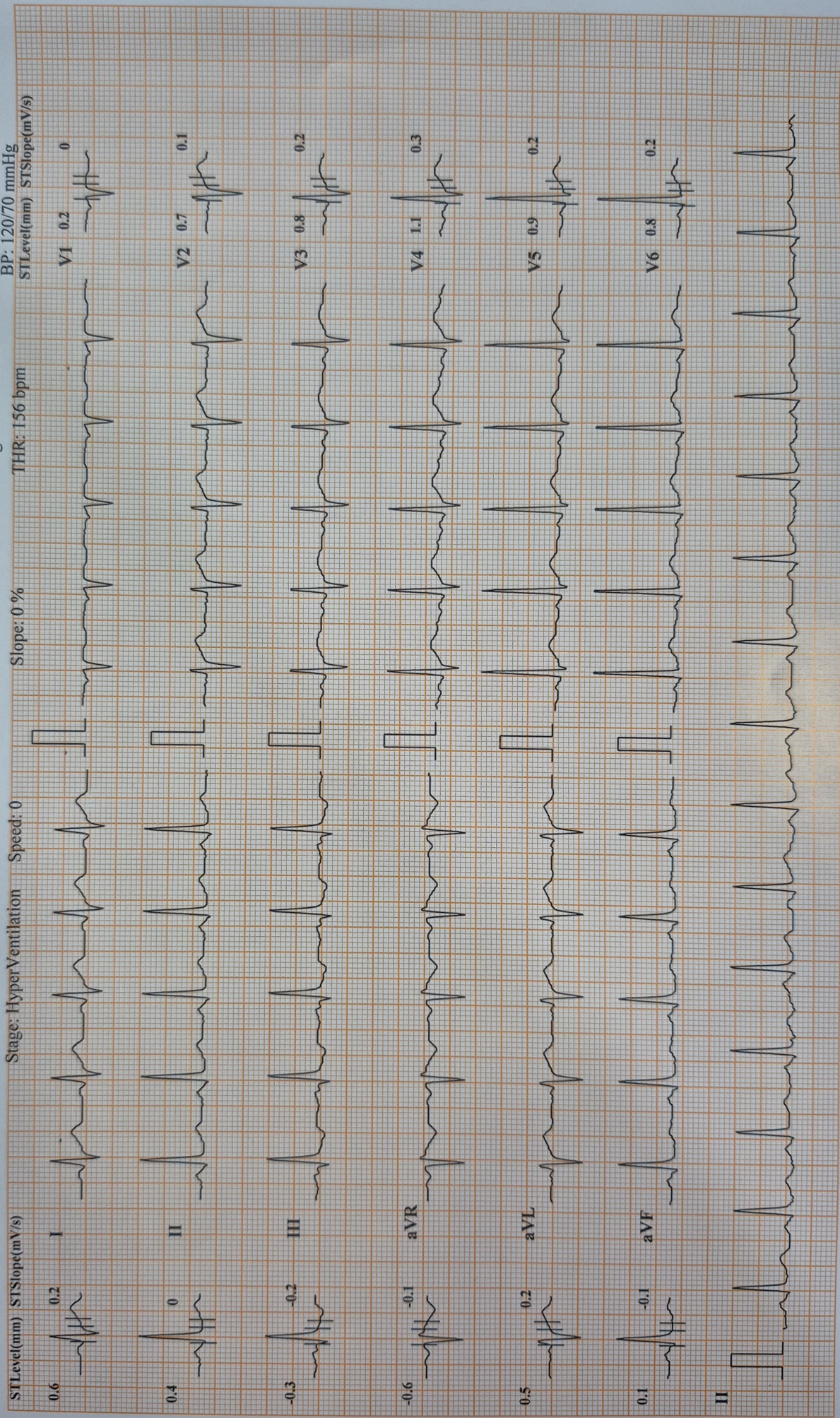

THR: 156 bpm

Slope: 0 %

Speed: 0

Stage: HyperVentilation

Chart Speed: 25 mm/sec

Amplitude: 10mm/mV

Filter: 25 Hz

Mains Filter: ON

ISO = R - 60 ms, J = R + 60 ms, Post J = J + 60 ms

Schiller Cardioit CS-20 Version:3.6

inkred Median

DIABECARE DIABETES AND ENDOCRINE CLINIC SEAWOOD-W
SHYAM KAMBLE (36 M)

Bruce Protocol

ID: 145666

Date: 08-03-2025

Exec Time : 0:00:00

Stage Time: 00:09

HR: 100 bpm

64% of THR
 BP: 120/70 mmHg

STLevel(mm) STSlope(mV/s)

STLevel(mm) STSlope(mV/s)

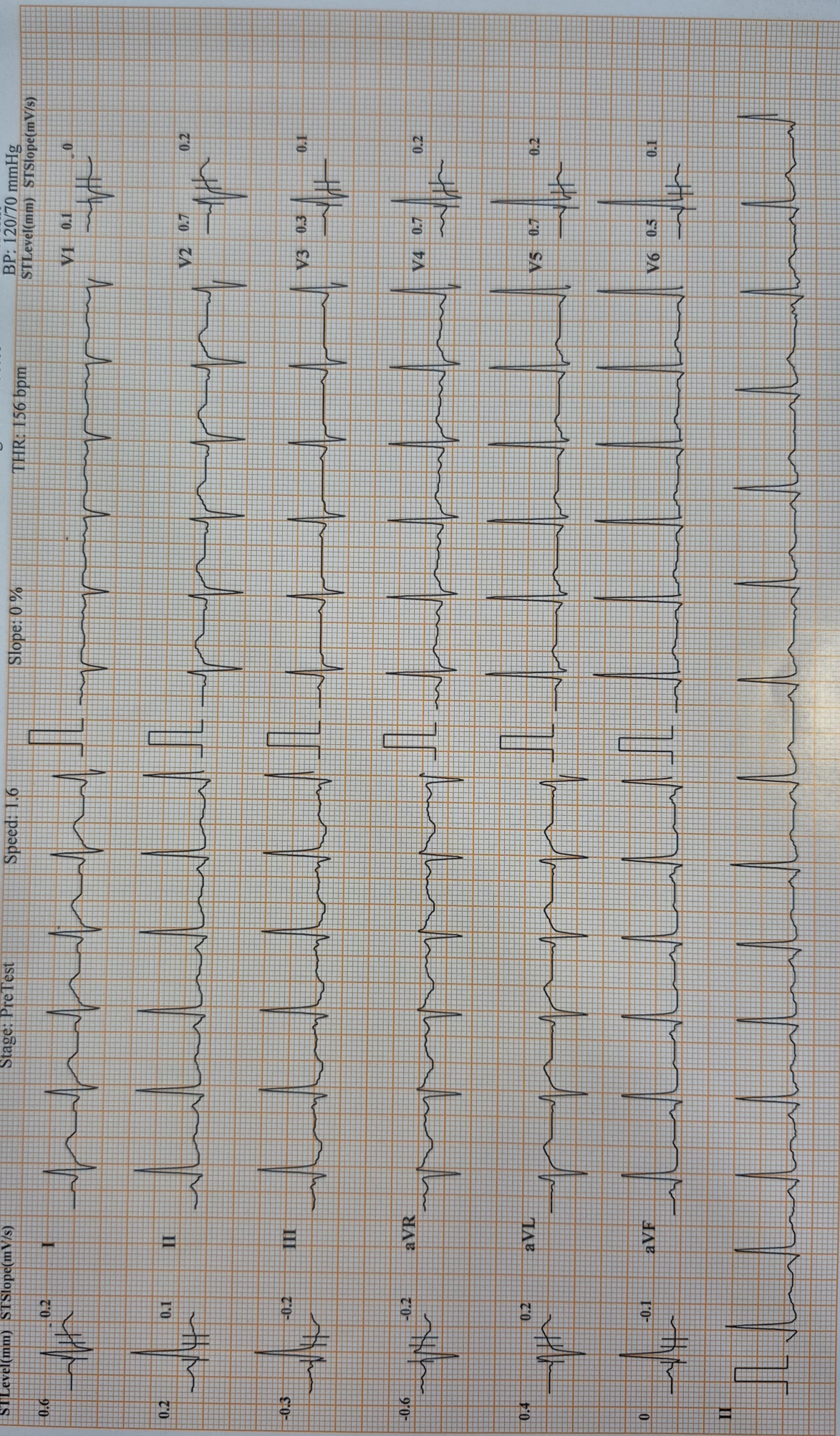

Chart Speed: 25 mm/sec

Amplitude: 10mm/mV

Filter: 25 Hz Mains Filter: ON

ISO = R - 60 ms, J = R + 60 ms, Post J = J + 60 ms

I *Interad Median*

Schiller Cardioit CS-20 Version:3.6

SHYAM KAMBLE (36 M)

DIABECARE DIABETES AND ENDOCRINE CLINIC SEAWOOD-W

Bruce Protocol

ID: 145666

Date: 08-03-2025

Exec Time : 0:03:00

Stage Time: 03:00

HR: 87 bpm

56% of THR

BP: 120/70 mmHg

THR: 156 bpm

STLevel(mm) STSlope(mV/s)

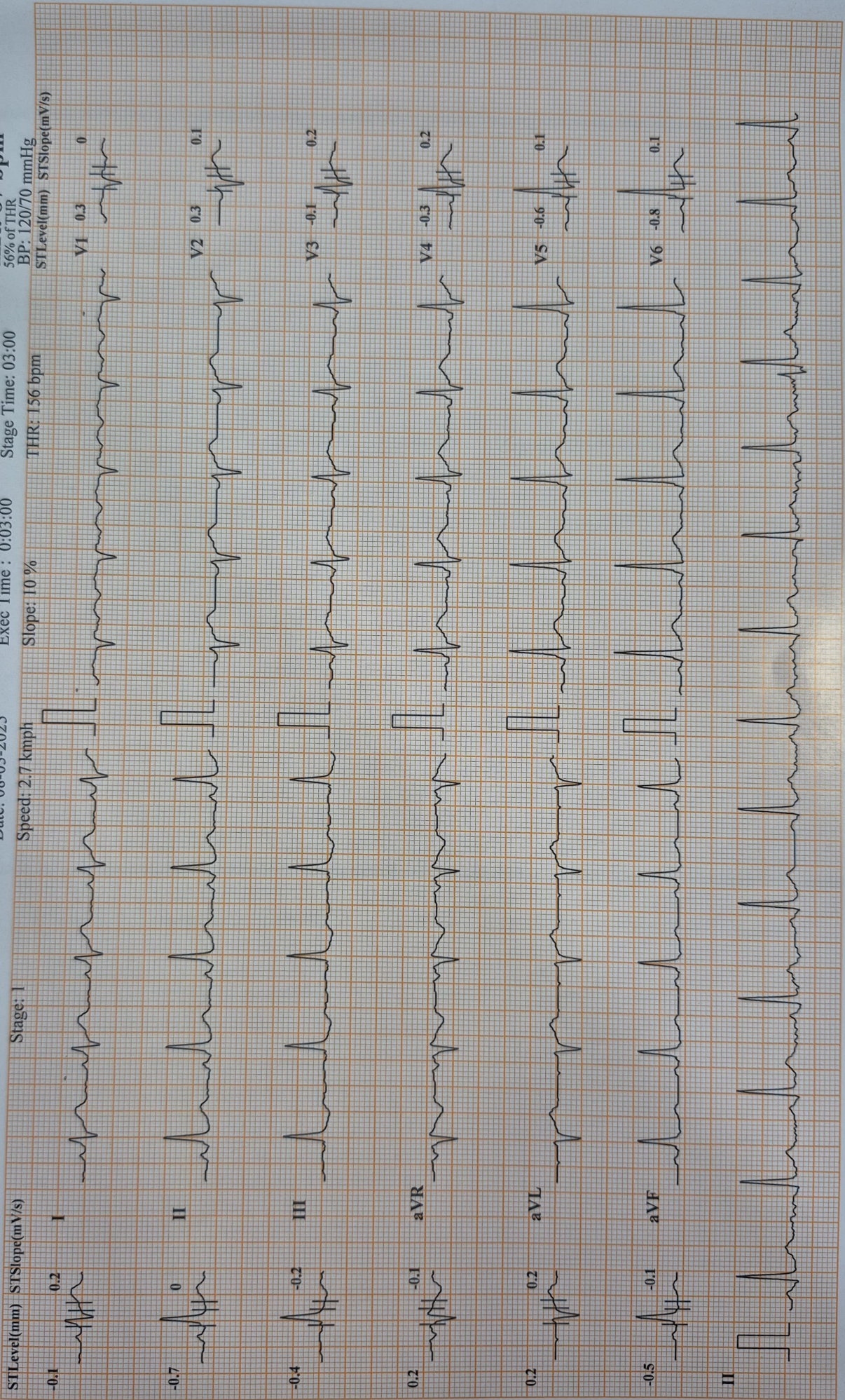

DIABECARE DIABETES AND ENDOCRINE CLINIC SEAWOOD-W

SHYAM KAMBLE (36 M)

Bruce Protocol

ID: 145666

Date: 08-03-2025

Exec Time : 0:06:00

Stage Time: 03:00

HR: 110 bpm

71% of THR

BP: 130/70 mmHg

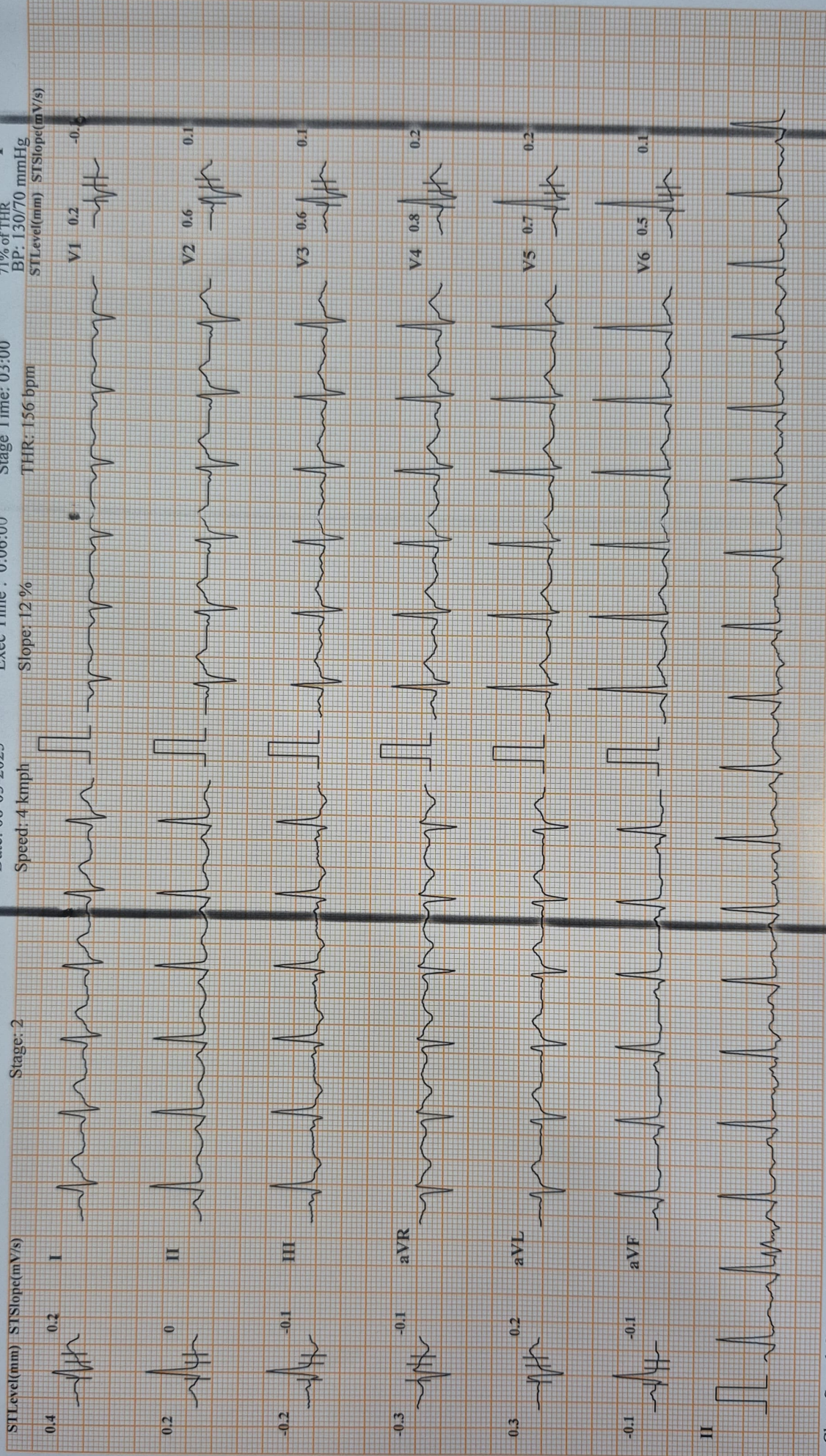

STLevel(mm) STSlope(mV/s)

Stage: 2

Speed: 4 kmph

Slope: 12%

THR: 156 bpm

STLevel(mm) STSlope(mV/s)

Chart Speed: 25 mm/sec

Amplitude: 10mm/mV

Filter: 25 Hz, Mains Filter: ON

ISO = R - 60 ms, J = R + 60 ms, Post J = J + 60 ms

Inked Motion

Schiller Cardiovit CS-20 Version:3.6

SHYAM KAMBLE (36 M)
DIABECARE DIABETES AND ENDOCRINE CLINIC SEAWOOD-W

Bruce Protocol

ID: 145666

Date: 08-03-2025

Exec Time: 0:09:00

Stage Time: 03:00

HR: 125 bpm

80% of THR
 BP: 140/80 mmHg

STLevel(mm) STSlope(mV/s)

Speed: 5.5 kmph

Slope: 14 %

THR: 156 bpm

STLevel(mm) STSlope(mV/s)

-0.3 0.3 I

Stage: 3

Speed: 14 %

THR: 156 bpm

STLevel(mm) STSlope(mV/s)

-0.9 0.2 II

Stage: 3

Slope: 14 %

THR: 156 bpm

STLevel(mm) STSlope(mV/s)

-0.6 -0.2 III

Stage: 3

Slope: 14 %

THR: 156 bpm

STLevel(mm) STSlope(mV/s)

0.6 -0.3 aVR

Stage: 3

Slope: 14 %

THR: 156 bpm

STLevel(mm) STSlope(mV/s)

0.1 0.2 aVL

Stage: 3

Slope: 14 %

THR: 156 bpm

STLevel(mm) STSlope(mV/s)

-0.8 0 aVF

Stage: 3

Slope: 14 %

THR: 156 bpm

STLevel(mm) STSlope(mV/s)

II

Stage: 3

Slope: 14 %

THR: 156 bpm

STLevel(mm) STSlope(mV/s)

V1 0.7 -0.1

Stage: 3

Slope: 14 %

THR: 156 bpm

STLevel(mm) STSlope(mV/s)

V2 0.2 0.2

Stage: 3

Slope: 14 %

THR: 156 bpm

STLevel(mm) STSlope(mV/s)

V3 -1.1 0.1

Stage: 3

Slope: 14 %

THR: 156 bpm

STLevel(mm) STSlope(mV/s)

V4 -1.3 0.4

Stage: 3

Slope: 14 %

THR: 156 bpm

STLevel(mm) STSlope(mV/s)

V5 -1.6 0.4

Stage: 3

Slope: 14 %

THR: 156 bpm

STLevel(mm) STSlope(mV/s)

V6 -1.5 0.2

Stage: 3

Slope: 14 %

THR: 156 bpm

STLevel(mm) STSlope(mV/s)

III

Stage: 3

Slope: 14 %

THR: 156 bpm

STLevel(mm) STSlope(mV/s)

aVR

Stage: 3

Slope: 14 %

THR: 156 bpm

STLevel(mm) STSlope(mV/s)

aVL

Stage: 3

Slope: 14 %

THR: 156 bpm

STLevel(mm) STSlope(mV/s)

aVF

Stage: 3

Slope: 14 %

THR: 156 bpm

STLevel(mm) STSlope(mV/s)

II

Stage: 3

Slope: 14 %

THR: 156 bpm

STLevel(mm) STSlope(mV/s)

III

Stage: 3

Slope: 14 %

THR: 156 bpm

STLevel(mm) STSlope(mV/s)

aVR

Stage: 3

Slope: 14 %

THR: 156 bpm

STLevel(mm) STSlope(mV/s)

aVL

Stage: 3

Slope: 14 %

THR: 156 bpm

STLevel(mm) STSlope(mV/s)

aVF

Stage: 3

Slope: 14 %

THR: 156 bpm

STLevel(mm) STSlope(mV/s)

II

Stage: 3

Slope: 14 %

THR: 156 bpm

STLevel(mm) STSlope(mV/s)

III

Stage: 3

Slope: 14 %

THR: 156 bpm

STLevel(mm) STSlope(mV/s)

aVR

Stage: 3

Slope: 14 %

THR: 156 bpm

STLevel(mm) STSlope(mV/s)

aVL

Stage: 3

Slope: 14 %

THR: 156 bpm

STLevel(mm) STSlope(mV/s)

aVF

Stage: 3

Slope: 14 %

THR: 156 bpm

STLevel(mm) STSlope(mV/s)

DIABECARE DIABETES AND ENDOCRINE CLINIC SEAWOOD-W

SHYAM KAMBLE (36 M)

Bruce Protocol

ID: 145666

Date: 08-03-2025

Exec Time : 0:12:00

Stage Time: 03:00

HR: 135 bpm

87% of THR

BP: 140/80 mmHg

STLevel(mm) STSlope(mV/s)

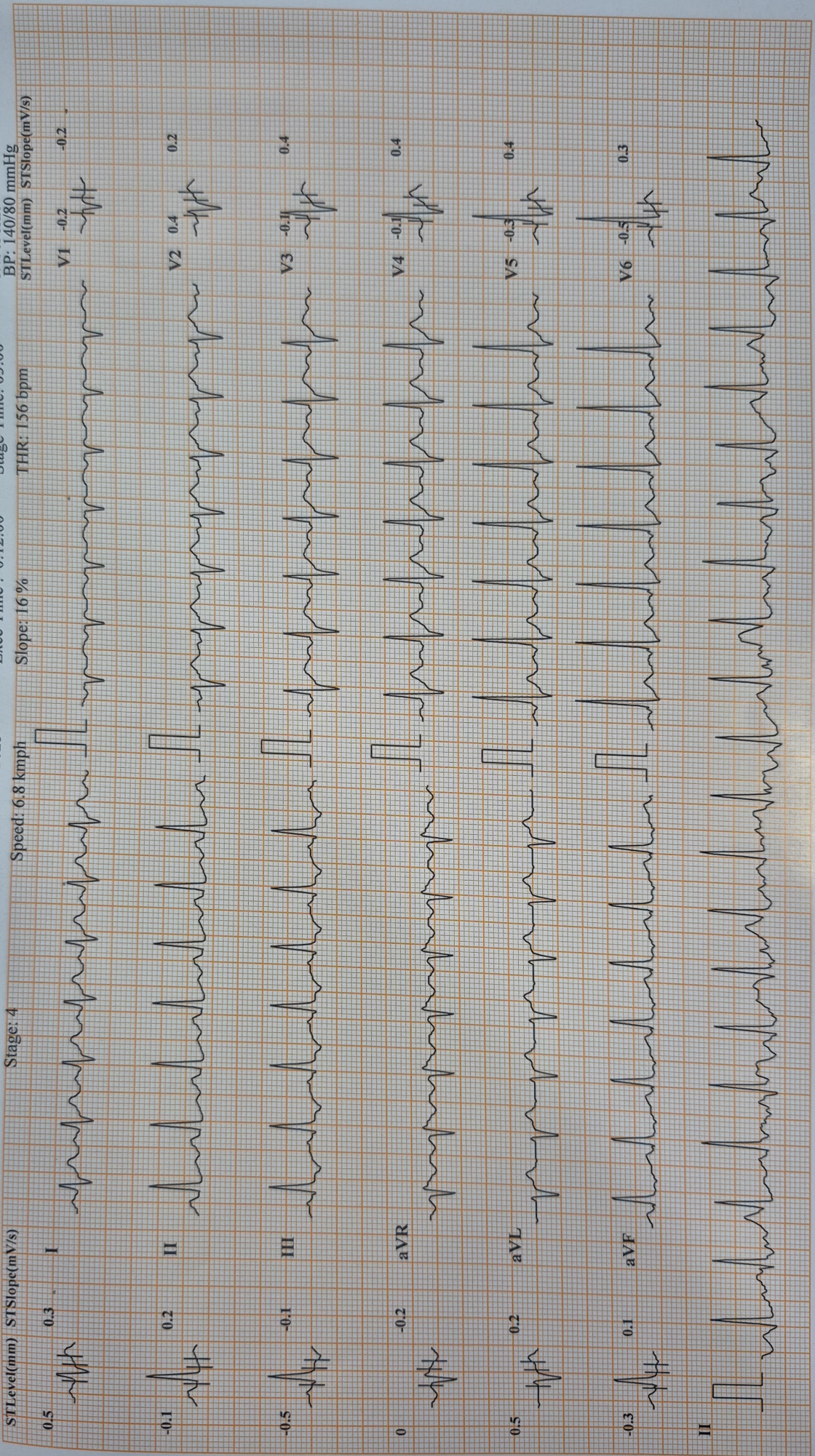

Speed: 6.8 kmph

Slope: 16%

THR: 156 bpm

STLevel(mm) STSlope(mV/s)

Stage: 4

DIABECARE DIABETES AND ENDOCRINE CLINIC SEAWOOD-W

SHYAM KAMBLE (36 M)

Bruce Protocol

ID: 145666

Date: 08-03-2025

Exec Time : 0:14:37

Stage Time: 02:37

HR: 157 bpm

101% of THR

BP: 150/80 mmHg

STLevel(mm) STSlope(mV/s)

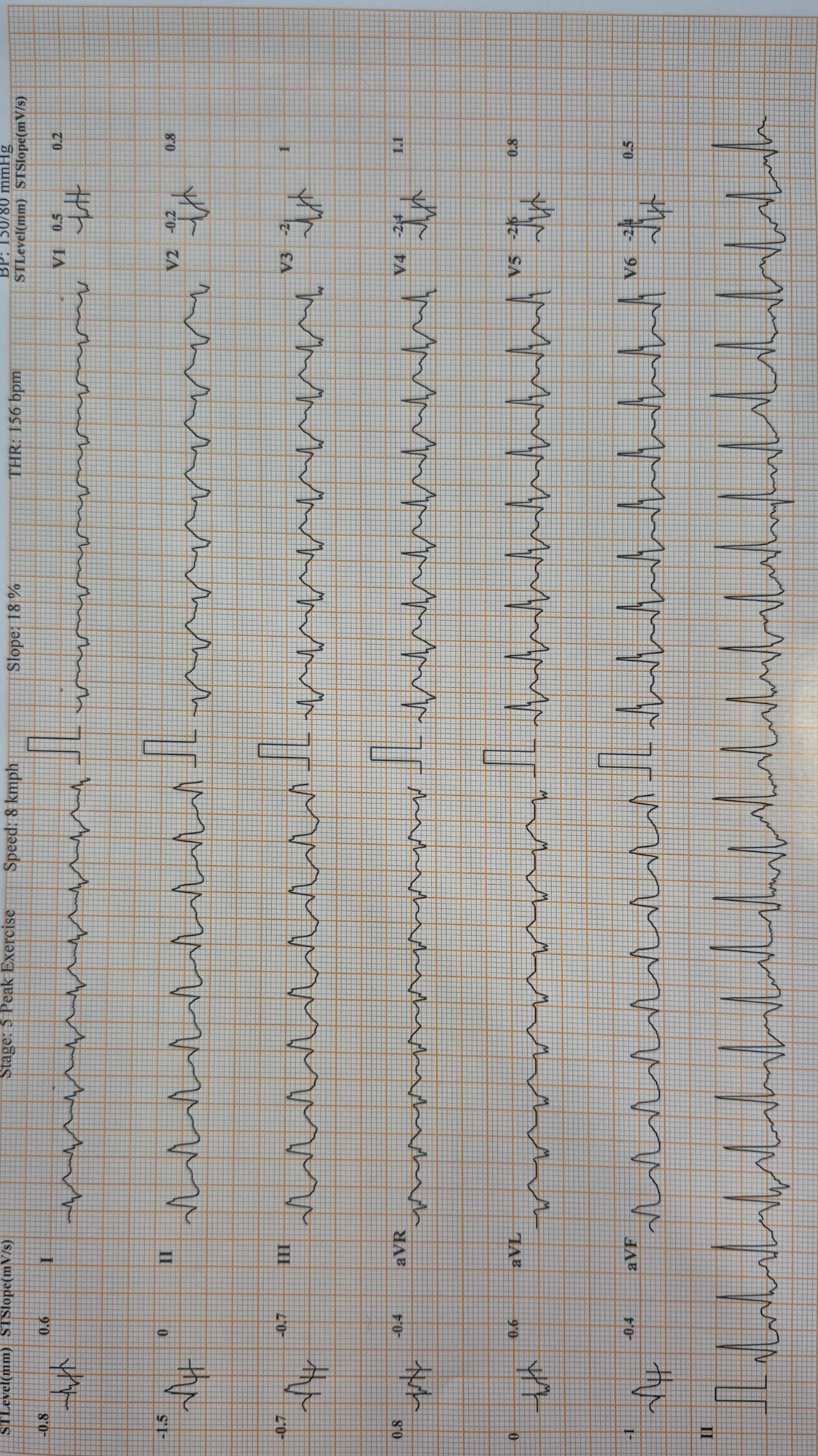

THR: 156 bpm

Slope: 18%

Speed: 8 kmph

Stage: 5 Peak Exercise

DIABECARE DIABETES AND ENDOCRINE CLINIC SEAWOOD-W

SHYAM KAMBLE (36 M)

HR: 103 bpm

66% of THR
BP: 150/80 mmHg

Exec Time : 00:00
Stage Time: 03:00

Date: 08-03-2025

ID: 145666

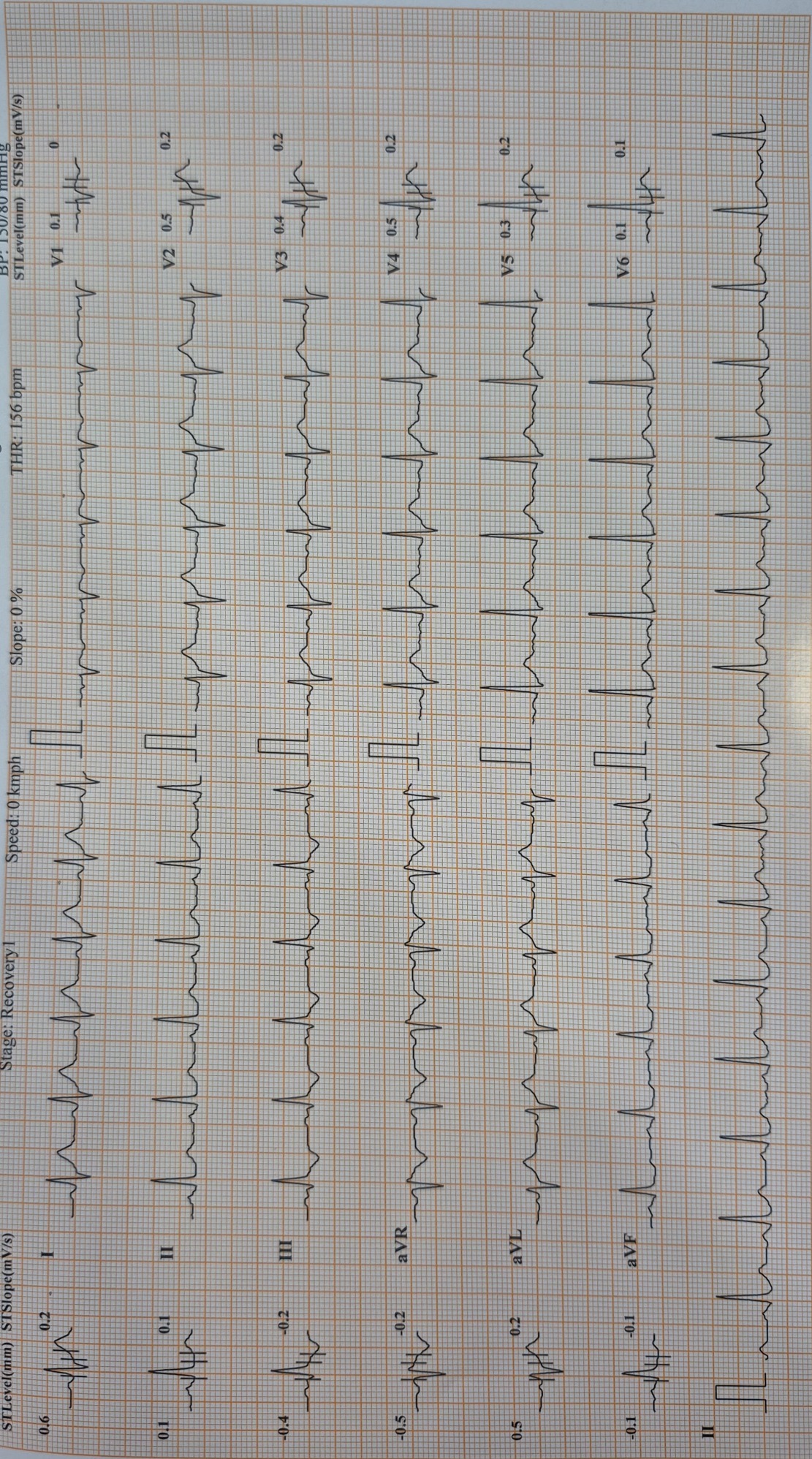

Bruce Protocol

Stage: Recovery/1

Speed: 0 kmph

Slope: 0%

THR: 156 bpm

SHYAM KAMBLE (36 M)

DIABECARE DIABETES AND ENDOCRINE CLINIC SEAWOOD-W

Bruce Protocol

ID: 145666

Date: 08-03-2025

Exec Time : 00:00

Stage Time: 03:00

HR: 95 bpm

61% of THR
BP: 140/80 mmHg

STLevel(mm) STSlope(mV/s)

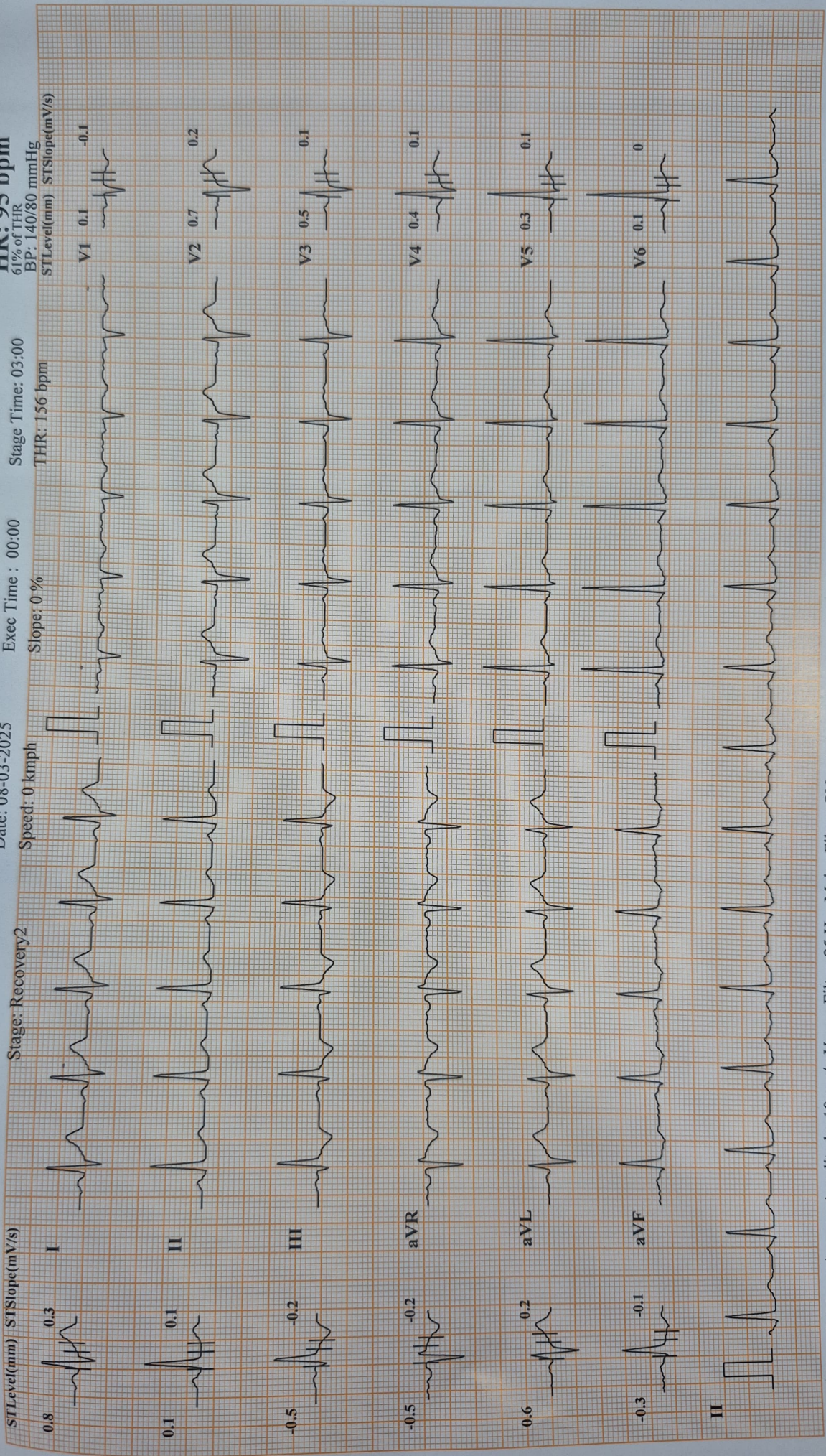

Stage: Recovery2

Speed: 0 kmph

Slope: 0 %

THR: 156 bpm

Chart Speed: 25 mm/sec

Amplitude: 10mm/mV

Filter: 25 Hz Mains Filter: ON

ISO = R - 60 ms, J = R + 60 ms, Post J = J + 60 ms

I nLead Median

Schiller Cardiovit CS-20 Version:3.6