

To,
LIC of India
Branch Office
31D

Date: 09 MAR 2025

Proposal No. 1336

Name of the Life to be assured PRATEEK

The Life to be assured was identified on the basis of AADHAR CARD

I have satisfied myself with regard to the identity of the Life to be assured before conducting tests / examination for which reports are enclosed. The Life to be assured has signed as below in my presence.

(w)

Signature of the Pathologist/ Doctor

Dr. HEMANT KAPOOR
MD, DPB
Consultant Pathologist
DMC Regd. No. 36838

Name: DR. HEMANT KAPOOR

I confirm, I was on fasting for last 10 (ten) hours. All the Examination / tests as mentioned below were done with my consent.

Prateek

(Signature of the Life to be assured)

Name of life to be assured: PRATEEK

Reports Enclosed:

Reports Name	Yes/No	Reports Name	Yes/No
ELECTROCARDIOGRAM	✓	PHYSICIAN'S REPORT	
COMPUTERISED TREADMILL TEST	✓	IDENTIFICATION & DECLARATION FORMAT	
HAEMOGRAM	✓	MEDICAL EXAMINER'S REPORT	
LIPIDOGRAM		BST (Blood Sugar Test-Fasting & PP) Both	
BLOOD SUGAR TOLERANCE REPORT		FBS (Fasting Blood Sugar)	
SPECIAL BIO-CHEMICAL TESTS - 13 (SBT-13)	✓	PGBS (Post Glucose Blood Sugar)	
ROUTINE URINE ANALYSIS	✓	Proposal and other documents	
REPORT ON X-RAY OF CHEST (P.A. VIEW)		Hb%	
ELISA FOR HIV		Other Test <u>HBA1C, UCT</u>	✓

Comment Medsave Health Insurance TPA Ltd.

Authorized Signature,

भारत सरकार
Government of India

प्रतीक
Prateek
जन्म तिथि / DOB : 19/05/1987
पुरुष / MALE

7507 4590 4662

मेरा आधार, मेरी पहचान

Issue Date: 01/11/2011



Dr. HEMANT KAPOOR
MD, DPB
Consultant Pathologist
DMC Regd. No. 36636

भारतीय विशिष्ट पहचान प्राधिकरण
Unique Identification Authority of India

पता: S/O सुनील कुमार वर्मा, बी- 36, गली नं०
-10, नजदीक दादा देव मंदिर, साई सदन, राज
नगर पार्ट 2, पालम कॉलोनी, साउथ वेस्ट दिल्ली,
दिल्ली, 110077
Address: S/O Sunil Kumar Verma, B- 36,
GALI NO -10, NEAR DADA DEV MANDIR,
SAI SADAN, RAJ NAGAR PART 2, Palam
Colony, South West Delhi, Delhi, 110077

7507 4590 4662

1947 help@uidai.gov.in www.uidai.gov.in

Print Date: 09/01/2021



Dr. HEMANT KAPOOR
MD, DPB
Consultant Pathologist
DMC Regd. No. 36636



1441-A, WARD NO.-I, (Opp. R.H.T.C),
NAJAFGARH, NEW DELHI-110043
Tel : 011-25014099
Mob : +91-8588864117 / 136
Email : doctorsdiagnostic1996@gmail.com

NABL
ACCREDITED LAB

DDC DOCTORS DIAGNOSTIC CENTRE

Consultant Pathologist
DR. HEMANT KAPOOR
MD, DPB (Pathology)

Consultant Radiologist
DR. BIPUL BISWAS
MD (Radiology)

①

Dr. HEMANT KAPOOR
MD, DPB
Consultant Pathologist
DMC Regd. No. 36636



GPS Map
Camera Lite

1445/1, Najafgarh Rd, Jataw Mohalla, Najafgarh, New Delhi,
Delhi, 110043, India

Longitude
76.9851883°
Altitude 220 meters
Sunday, 09.03.2025

Latitude
28.6139186°
Local 10:33:31 AM
GMT 05:03:31 AM



This Report is for the persual of doctors only. Not for Medico Legal Cases.
Clinical Co-relation is essential. Please Contact us in Case of Unexpected result

KINDLY COLLECT YOUR ORIGINAL BILLS

TIMINGS: Daily - 8.00 am to 10.00 pm, Sunday - 8.00 am to 08.00 pm

www.doctorsdiagnosticcentre.in





Excellence in Diagnostics & Healthcare Services

Consultant Pathologist
DR. HEMANT KAPOOR
MD, DPB (Pathology)

Consultant Radiologist
DR. BIPUL BISWAS
MD (Radiology)

Lab NO	072503090001	Sr.No	500
NAME	MR.PRATEEK	Ref. BY	LIC
Age / Sex	37 YRS/MALE	Sample Coll DATE	09/Mar/2025 09:54AM
S/O	SUNIL KUMAR VERMA	Approved ON	09/Mar/2025 03:32PM
DATE	09/Mar/2025 09:12AM	Printed ON	09/Mar/2025 03:32PM
B.A.4745			

Test Name	Result	Status	Bio. Ref. interval	Unit
PROFILE				
CBC.				
Haemoglobin (Hb) <i>Method : Cyanmeth Photometry</i>	14.0		13.00-18.00	gm/dl
Total Leucocytic Count (TLC) <i>Method : Impedance</i>	6800		4000-11000	/cumm
Differential Leucocyte Count				
Neutrophils <i>Method Microscopy</i>	59		45.00-75.00	
Lymphocytes <i>Method Microscopy</i>	36		20.00-45.00	%
Eosinophils <i>Method Microscopy</i>	03		1.00-6.00	%
Monocytes <i>Method Microscopy</i>	02		0.00-5.00	%
Absolute Neutrophil Count <i>Method Calculated</i>	4.10		2.0-7.5	/cu.mm
Absolute Lymphocyte Count	2.39			
Absolute Monocyte Count <i>Method Calculated</i>	0.06	Low	0.2 - 1.0	/cu.mm
Absolute Basophil Count <i>Method Calculated</i>	0.02		0.02 - 0.1	/cu.mm
RBC(RED BLOOD CELL) <i>Method : Impedance</i>	4.80		4.50-5.50	Mill./cmm
MCV <i>Method : Calculated</i>	87.0		76.00-101.00	fL
MCHC <i>Method : Calculated</i>	33.6		30.00-35.00	gm/dl
MCH <i>Method : Calculated</i>	29.2		27.00-32.00	pg
Platelet Count <i>Method : Impedance</i>	1.52		1.50-4.50	lakhs/cumm

Printed By: **DR. JAI PRABHAN**
MBBS, MD
PATHOLOGIST

Dr. Hemant Kapoor
DR. HEMANT
MD, DPB
PATHOLOGIST

b
CHECKED
TECHNICAL OFFICER

Page 1 of 5



This report is for the persual of doctors only, not for Medico Legal Cases.
Clinical co-relation is essential. Please contact us in case of unexpected results.

KINDLY COLLECT YOUR ORIGINAL BILLS

TIMINGS: Daily - 8.00 am to 10.00 pm, Sunday - 8.00 am to 08.00 pm

www.doctorsdiagnosticcentre.in



1441-A, WARD NO.-I, (Opp. R.H.T.C),
NAJAFGARH, NEW DELHI-110043
Tel: 011-25014099/25023836
Mob: +91 - 8588864117/136
Email: doctorsdiagnostic1996@gmail.com



DDC DOCTORS DIAGNOSTIC CENTRE

Excellence in Diagnostics & Healthcare Services

Consultant Pathologist
DR. HEMANT KAPOOR
MD, DPB (Pathology)

Consultant Radiologist
DR. BIPUL BISWAS
MD (Radiology)

Lab NO	072503090001	Sr.No	500
NAME	MR.PRATEEK	Ref. BY	LIC
Age / Sex	37 YRS/MALE	Sample Coll DATE	09/Mar/2025 09:54AM
S/O	SUNIL KUMAR VERMA	Approved ON	09/Mar/2025 03:32PM
DATE	09/Mar/2025 09:12AM	Printed ON	09/Mar/2025 03:32PM
		B A 4745	
PCV	41.6	40.00-54.00	%
<i>Method : Calculated</i>			
RDW	14.1	11.5-16.0	%
<i>Method : Calculated</i>			

Printed By: **DR. JAI PRABHAN**
MBBS, MD,
PATHOLOGIST

Dr. Hemant Kapoor
DR. HEMANT
MD, DPB
PATHOLOGIST

b
CHECKED
TECHNICAL OFFICER

Page 2 of 5



This report is for the personal use of doctors only, not for Medico Legal Cases.
Clinical co-relation is essential. Please contact us in case of unexpected results.
KINDLY COLLECT YOUR ORIGINAL BILLS
TIMINGS: Daily - 8.00 am to 10.00 pm, Sunday - 8.00 am to 08.00 pm
www.doctorsdiagnosticcentre.in





Excellence in Diagnostics & Healthcare Services

Consultant Pathologist
DR. HEMANT KAPOOR
MD, DPB (Pathology)

Consultant Radiologist
DR. BIPUL BISWAS
MD (Radiology)

Lab NO	072503090001	Sr.No	500
NAME	MR.PRATEEK	Ref. BY	LIC
Age / Sex	37 YRS/MALE	Sample Coll DATE	09/Mar/2025 09:54AM
S/O	SUNIL KUMAR VERMA	Approved ON	09/Mar/2025 03:32PM
DATE	09/Mar/2025 09:12AM	Printed ON	09/Mar/2025 03:32PM

B A 4745

Test Name	Result	Status	Bio. Ref. interval	Unit
HAEMATOLOGY				
Erythrocyte Sedimentation Rate (ESR) , Sod.Citrate				
Erythrocyte Sed.Rate <i>Method : Westegren method</i>	10		0.00-20.00	mm/1st hr

Printed By: **DR. JAI PRABHAN**
MBBS, MD
PATHOLOGIST

Report
DR. HEMANT
MD, DPB
PATHOLOGIST

b
CHECKED
TECHNICAL OFFICER

Page 3 of 5



This report is for the persual of doctors only, not for Medico Legal Cases.
Clinical co-relation is essential. Please contact us in case of unexpected results.
KINDLY COLLECT YOUR ORIGINAL BILLS

TIMINGS: Daily - 8.00 am to 10.00 pm, Sunday - 8.00 am to 08.00 pm
www.doctorsdiagnosticcentre.in



Excellence in Diagnostics & Healthcare Services

Consultant Pathologist
DR. HEMANT KAPOOR
MD, DPB (Pathology)

Consultant Radiologist
DR. BIPUL BISWAS
MD (Radiology)

Lab NO	072503090001	Sr.No	500
NAME	MR.PRATEEK	Ref. BY	LIC
Age / Sex	37 YRS/MALE	Sample Coll DATE	09/Mar/2025 09:54AM
S/O	SUNIL KUMAR VERMA	Approved ON	09/Mar/2025 03:32PM
DATE	09/Mar/2025 09:12AM	Printed ON	09/Mar/2025 03:32PM

Test Name	Result	Status	Bio. Ref. interval	Unit
-----------	--------	--------	--------------------	------

HEMATOLOGY

HBA1C Glycosylated Haemoglobin *, Whole Blood EDTA*

HbA1c (Glycosylated Haemoglobin)	5.0			%
----------------------------------	-----	--	--	---

Reference Range in %

- | | | |
|-------------------------------------|---|-----|
| 1) Non Diabetic Adults | = | < 6 |
| 2) Good Control | = | 6-7 |
| 3) Action Suggested or Poor Control | = | >7 |

Note

HBA1C provides an index of average blood glucose levels over the past 8-12 weeks and is a much better

Indicator of long term glycemc control as compared to blood and urinary glucose determinations.

This is for the persual of Insurance Company for pre policy checkup purpose only.

Instrument Used: Bio-rad D10.

*** End Of Report ***

The tests marked with '*' are not in the scope of NABL Accreditation.

DR. JAI PRABHAN
MBBS, MD
PATHOLOGIST

Report
DR. HEMANT
MD, DPB
PATHOLOGIST

b
CHECKED
TECHNICAL OFFICER



This report is for the persual of doctors only, not for Medico Legal Cases.
Clinical co-relation is essential. Please contact us in case of unexpected results.
KINDLY COLLECT YOUR ORIGINAL BILLS

TIMINGS: Daily - 8.00 am to 10.00 pm, Sunday - 8.00 am to 08.00 pm
www.doctorsdiagnosticcentre.in



1441-A, WARD NO.-I, (Opp. R.H.T.C),
NAJAFGARH, NEW DELHI-110043
Tel: 011-25014099/25023836
Mob: +91 - 8588864117/136
Email: doctorsdiagnostic1996@gmail.com

DDC DOCTORS DIAGNOSTIC CENTRE

Excellence in Diagnostics & Healthcare Services

Consultant Pathologist
DR. HEMANT KAPOOR
MD, DPB (Pathology)

Consultant Radiologist
DR. BIPUL BISWAS
MD (Radiology)

Lab NO	072503090001	Sr.No	500
NAME	MR.PRATEEK	Ref. BY	LIC
Age / Sex	37 YRS/MALE	Sample Coll DATE	09/Mar/2025 09:54AM
S/O	SUNIL KUMAR VERMA	Approved ON	09/Mar/2025 03:32PM
DATE	09/Mar/2025 09:12AM	Printed ON	09/Mar/2025 03:32PM

LIFE INSURANCE CORPORATION OF INDIA SPECIAL BIO-CHEMICAL TESTS -13 (SBT-13)

FORM NO.LIC03-013

ZONE

DIVISION

	Type of Test	Actual Reading	Range
1	Fasting Blood Sugar Method :GOD POD	99	70-110 mg/dL
2	Total Cholesterol	130	0.0-200 mg/dL
	High Density Lipid (HDL)	26	40-60 mg/dL
	Low Density Lipid (LDL)	76	0-100 mg/dL
3	S. Triglycerides	142	0.0-150 mg/dL
4	S. Creatinine	0.9	0.5-1.0 mg/dL
5	Blood Urea Nitrogen (BUN)	14.4	7.0-20.0 mg/dL
6	S. Proteins	7.5	6.6-8.3 g/dL
	(a) Albumin	3.5	3.50-5.00 g/dL
	(b) Globulin	4.00	0.00-3.00 mg/dL
	© AG Ratio	0.88	1.2-2.0 mg/dL
7	S.Bilirubin Total	0.6	0.2-1.3 mg/dL
	(a) Direct	0.2	0.0-0.3 mg/dL
	(b) Indirect	0.40	0.0-1.1 mg/dL

DR. JAI PRABHAN
MBBS, MD
PATHOLOGIST

Dr. Kapoor
DR. HEMANT
MD, DPB
PATHOLOGIST

b
CHECKED
TECHNICAL OFFICER



This report is for the persual of doctors only, not for Medico Legal Cases.
Clinical co-relation is essential. Please contact us in case of unexpected results.
KINDLY COLLECT YOUR ORIGINAL BILLS

TIMINGS: Daily - 8.00 am to 10.00 pm, Sunday - 8.00 am to 08.00 pm

www.doctorsdiagnosticcentre.in



1441-A, WARD NO.-1, (Opp. R.H.T.C),
NAJAFGARH, NEW DELHI-110043
Tel: 011-25014099/25023836
Mob: +91 - 8588864117/136
Email: doctorsdiagnostic1996@gmail.com

DDC DOCTORS DIAGNOSTIC CENTRE

Excellence in Diagnostics & Healthcare Services

Consultant Pathologist
DR. HEMANT KAPOOR
MD, DPB (Pathology)

Consultant Radiologist
DR. BIPUL BISWAS
MD (Radiology)

Lab NO	072503090001	Sr.No	500
NAME	MR.PRATEEK	Ref. BY	LIC
Age / Sex	37 YRS/MALE	Sample Coll DATE	09/Mar/2025 09:54AM
S/O	SUNIL KUMAR VERMA	Approved ON	09/Mar/2025 03:32PM
DATE	09/Mar/2025 09:12AM	Printed ON	09/Mar/2025 03:32PM

Table 1

8	SGOT (AST)	33	15-46	U/I
9	SGPT (ALT)	61	0.0-49	IU/L
10	GGTP (GGT)	21	9.00-62.0	U/L
11	S. Alkaline Phosphatase	86	30.00 – 120.00	U/L
12	HbsAg (Australia antigen)	NON-REACTIVE	NON-REACTIVE	
13	Elisa for HIV (Method) TEST VALUE:	NON-REACTIVE	NON-REACTIVE CUTT OFF VALUE:	

I declare that the person examined signed (affixed his/her thumb impression) in the space earmarked below, in my presence and I am not related to him/her or the Agent or the Development Officer.

DR. JAI PRABHAN
MBBS, MD
PATHOLOGIST

DR. HEMANT
MD, DPB
PATHOLOGIST

CHECKED
TECHNICAL OFFICER



This report is for the persual of doctors only, not for Medico Legal Cases.
Clinical co-relation is essential. Please contact us in case of unexpected results.
KINDLY COLLECT YOUR ORIGINAL BILLS

TIMINGS: Daily - 8.00 am to 10.00 pm, Sunday - 8.00 am to 08.00 pm
www.doctorsdiagnosticcentre.in



Excellence in Diagnostics & Healthcare Services

Consultant Pathologist
DR. HEMANT KAPOOR
 MD, DPB (Pathology)

Consultant Radiologist
DR. BIPUL BISWAS
 MD (Radiology)

Lab NO	072503090001	Sr.No	500
NAME	MR.PRATEEK	Ref. BY	LIC
Age / Sex	37 YRS/MALE	Sample Coll DATE	09/Mar/2025 09:54AM
S/O	SUNIL KUMAR VERMA	Approved ON	09/Mar/2025 03:32PM
DATE	09/Mar/2025 09:12AM	Printed ON	09/Mar/2025 03:32PM
B.A.4745			

Test Name	Result	Status	Bio. Ref. interval	Unit
Special Test				
URINE COTININE*				
Urine Cotinine <i>Method : Immunochromatography</i>	NEGATIVE		Negative	

Interpretation:

This is a one step, competitive immunochromatographic assay for the qualitative detection of cotinine in the human urine. Cotinine is a major metabolite of nicotine and it can be detected in physiological body fluids like blood, saliva and urine. It is stable in body fluids and has a relatively long half life of 17 hours and its concentration within an individual varies by only 15-20% within a day. Cotinine test is hence a useful assay for assessing the exposure to nicotine. The physiological concentration of cotinine in urine of smokers is typically above 50 ng/ml. The cutoff of this assay is however set at 200 ng/ml to exclude false positive results arising out of exposure to passive smoking.

Printed by: **DR. JAI PRABHAN**
 MBBS, MD
 PATHOLOGIST

Signature
DR. HEMANT
 MD, DPB
 PATHOLOGIST

Signature
CHECKED
 TECHNICAL OFFICER



This report is for the perusal of doctors only, not for Medico Legal Cases. Clinical co-relation is essential. Please contact us in case of unexpected results.
KINDLY COLLECT YOUR ORIGINAL BILLS

TIMINGS: Daily - 8.00 am to 10.00 pm, Sunday - 8.00 am to 08.00 pm
www.doctorsdiagnosticcentre.in





Excellence in Diagnostics & Healthcare Services

Consultant Pathologist
DR. HEMANT KAPOOR
 MD, DPB (Pathology)

Consultant Radiologist
DR. BIPUL BISWAS
 MD (Radiology)

Lab NO	072503090001	Sr.No	500
NAME	MR.PRATEEK	Ref. BY	LIC
Age / Sex	37 YRS/MALE	Sample Coll DATE	09/Mar/2025 09:54AM
S/O	SUNIL KUMAR VERMA	Approved ON	09/Mar/2025 03:32PM
DATE	09/Mar/2025 09:12AM	Printed ON	09/Mar/2025 03:32PM
B A 4745			

Test Name	Result	Status	Bio. Ref. interval	Unit
-----------	--------	--------	--------------------	------

CLINICAL PATHOLOGY

URINE FOR ROUTINE AND MICROSCOPY EXAMINATION , Urine

Physical Examination

Quantity	20			ML
Colour	PALE YELLOW		Pale yellow	
Transparency	TURBID		Clear	
Reaction	ACIDIC			
Specific Gravity, Urine	1.015		1.010 - 1.025	

Chemical Examination

Urine Protein	NIL		Nil	
Reducing Sugar (Urine)	NIL		Nil	
Urine Bilirubin	ABSENT		Absent	
Blood	ABSENT		Absent	
Urobilinogen	NOT INCREASED		Not Increased	
Nitrate	ABSENT		Absent	

Microscopic Examination:

Pus Cells.	2-3		0-4	/HPF
RBCs	NIL		NIL	
Casts	NIL		NIL	
Crystal	NIL		Nil	
Epithelial Cells	1-2		Occasional	

MUCUS THREAD PRESENT.

***** End Of Report *****



Tests marked with NABL symbol are accredited by NABL vide Certificate no MC-3237; Validity till 03/01/2029

Printed By: **DR. JAI PRABHAN**
 MBBS, MD
 PATHOLOGIST

[Signature]
DR. HEMANT
 MD, DPB
 PATHOLOGIST

[Signature]
CHECKED
 TECHNICAL OFFICER



This report is for the persual of doctors only, not for Medico Legal Cases.
 Clinical co-relation is essential. Please contact us in case of unexpected results.

KINDLY COLLECT YOUR ORIGINAL BILLS

TIMINGS: Daily - 8.00 am to 10.00 pm, Sunday - 8.00 am to 08.00 pm

www.doctorsdiagnosticcentre.in



LIFE INSURANCE CORPORATION OF INDIA

Form No. LIC03 - 002

ELECTROCARDIOGRAM

Zone _____ Division _____ Branch _____

Proposal No. 1336

Agent/D.O. Code: _____ Introduced by: (name & signature)

Full Name of Life to be assured: PRATEEK

Age/Sex : 37 yrs / M

Instructions to the Cardiologist:

- Please satisfy yourself about the identity of the examiners to guard against impersonation
- The examinee and the person introducing him must sign in your presence. Do not use the form signed in advance. Also obtain signatures on ECG tracings.
- The base line must be steady. The tracing must be pasted on a folder.
- Rest ECG should be 12 leads along with Standardization slip, each lead with minimum of 3 complexes, long lead II. If L-III and AVF shows deep Q or T wave change, they should be recorded additionally in deep inspiration. If VI shows a tall R-Wave, additional lead V4R be recorded.

DECLARATION

I hereby declare that the foregoing answers are given by me after fully understanding the questions. They are true and complete and no information has been withheld. I do agree that these will form part of the proposal dated 09/03/25 given by me to LIC of India.

Witness

Signature or Thumb Impression of L.A.
 Prateek

Note : Cardiologist is requested to explain following questions to L.A. and to note the answers thereof.

- Have you ever had chest pain, palpitation, breathlessness at rest or exertion?
 Y/N NO
- Are you suffering from heart disease, diabetes, high or low Blood Pressure or kidney disease?
 Y/N NO
- Have you ever had Chest X- Ray, ECG, Blood Sugar, Cholesterol or any other test done?
 Y/N NO

If the answer/s to any/all above questions is 'Yes', submit all relevant papers with this form.

Dated at 09/03/2025 on the day of _____ 200

Signature of L.A.

Prateek

Signature of the Cardiologist

Name & Address

Qualification Code No.

DR. GAJVEER SINGH
MBBS, DNB General Medicine
DMC Regn. No. 28332
Senior Consultant Medicine
Deeyash Medical and Diabetes Clinic
S-45 A, 46 A, New Roshanpura,
Najafgarh, New Delhi - 110043

Clinical findings

(A)

Height (Cms)	Weight (kgs)	Blood Pressure	Pulse Rate
170	74	120/87 122/82	79

(B) Cardiovascular System

.....

.....

Rest ECG Report:

Position	-	P Wave	
Standardisation Imv	yes	PR Interval	
Mechanism	-	QRS Complexes	
Voltage	Normal	Q-T Duration	
Electrical Axis	Normal	S-T Segment	
Auricular Rate	58 bpm	T-wave	
Ventricular Rate	58 bpm	Q-Wave	
Rhythm	Sinus		
Additional findings, if any.			

Conclusion:

ECG - wmc
 Regular Sinus
 Brady cardiac 9/3/25

Dated at 09/03/2025 on the day of 200

Signature of the Cardiologist
 Name & Address
 Qualification
 Code No.

DR. GAJVEER SINGH
 MBBS, DNB General Medicine
 DMC Regn. No. 28332
 Senior Consultant Medicine
 Deeyash Medical and Diabetes Clinic
 S-45 A, 46 A, New Roshanpura,
 Nafarhat, Gurgaon - 110043

ID: 1604

MR PRATEEK
Male 37Years

Prateek

09-03-2025 09:51:37 AM COPY

HR : 58 bpm
 P : 104 ms
 PR : 164 ms
 QRS : 84 ms
 QT/QTc : 381/377 ms
 P/QRS/T : 50/5/15 °
 RV5/SV1 : 1.544/0.732 mV

Diagnosis Information:
 Sinus Bradycardia
 Abnormal Q Wave(III)

HR-58
 Echo with mild septal hypertrophy
 for sinus bradycardia

DR. GAJULAKH SINGH
 MBBS, DNB General Medicine
 DMC Regn. No. 28332
 Senior Consultant Medicine
 Deeyash Medical and Diabetes Clinic
 S-45 A, 46 A, New Pashanpura,
 New Delhi-110043

Report Confirmed by:

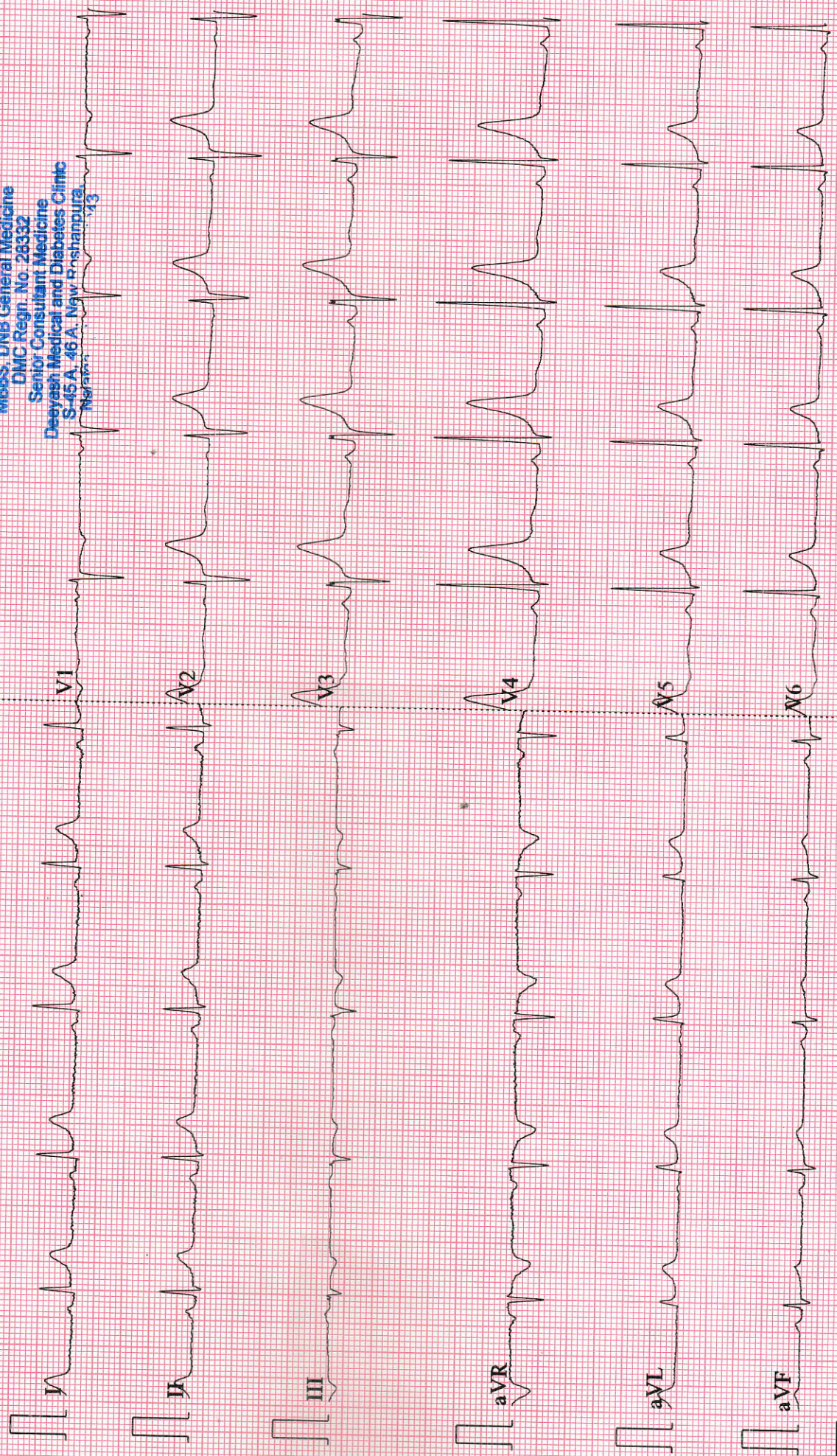

ANNEXURE II - 2

LIFE INSURANCE CORPORATION OF INDIA
COMPUTERISED TREADMILL TEST

Form No. LIC03 - 003

Zone _____ Division _____ Branch _____

Proposal No. 1336

Agent/D.O. Code: _____ Introduced by: (name & signature)

Full Name of Life to be assured: PRATEEK

Age/Sex: 37 yrs / m

DECLARATION

I hereby declare that the foregoing answers are given by me after fully understanding the questions. They are true and complete and no information has been withheld. I do agree that these will form part of the proposal dated 09/03/25 given by me to LIC of India.

Witness _____

Prateek
Signature or Thumb Impression of L.A.

Note : Cardiologist is requested to explain following questions to L.A. and to note the answers thereof.

1. Have you ever had chest pain, palpitation, breathlessness at rest or exertion? Y/N
2. Are you suffering from heart disease, diabetes, high or low Blood Pressure or kidney disease? Y/N
3. Have you ever had Chest X'Ray, ECG, Blood Sugar, Cholesterol or any other test done? Y/N

If the answer/s to any/all above questions 'Yes', submit all relevant papers with this form.

Dated at 09/03/2025 on the day of _____ 200

Prateek
Signature of L.A.

Dr. Prateesh Kumar Sinha
Signature of the Cardiologist
Name & Address
Qualification
Code No.

COMPUTERISED TREADMILL TEST

- (a) Pre-test : Supine
 Standing
 Hyperventilation
- (b) Exercise: Stage I)
 Stage II)
 Stage III)
 ... peak exercise
- (c) Recovery: Recovery
 Recovery
 Recovery

Reporting Pattern

Phase Name	Stage Name	Time in Stage	Speed (mph)	Grade (%)	Workload (METS)	HR (bpm)	BP (mmHg)	RPP
PRETEST	SUPINE	00:03	00.0	42%	01.0	76	120/80	091
	SITTING	—	—	—	—	—	—	—
	STANDING	00:06	00.0	37%	01.0	67	120/80	80
	HYPERVENTILATION	00:09	00.0	37%	01.0	067	120/80	80
	WARM UP	00:16	01.7	44%	01.1	87	120/80	97
EXERCISE	STAGE 1	03:19	01.7	68%	04.7	125	125/82	158
	STAGE 2	06:19	02.5	80%	07.1	146	132/82	192
	STAGE 3	09:19	03.5	100%	10.2	183	139/92	254
	PEAK EXERCISE	09:22	03.5	100%	10.3	183	139/92	254
RECOVERY	RECOVERY	10:21	00.0	79%	04.3	145	142/94	205
	RECOVERY	11:21	00.0	63%	01.0	115	139/89	159
	RECOVERY	12:21	00.0	64%	01.0	118	135/88	159

The protocol used - BRUCE

Total Exercise Time - 9.04

Maximum Blood Pressure - 142/94

Maximum Workload - 10.2

Maximum heart rate

Maximum predicted heart rate 100 %

Reason for termination - THR Achieved

Comments: TMT Negative for

Inclusion myocardial Ischemia
 Dr. Rupesh Kumar Sinha
 MBBS, MD, DM
 CARDIOLOGIST

Signature of the Cardiologist

Name & Address

Qualification Code No.

Each stage should have 12 lead tracing with long lead II. Each lead should contain atleast three complexes. On separate individual paper each stage with relevant observations be recorded.

(Signature of the L.A. to be obtained on the stracings)

DOCTORS DIAGNOSTICS CENTRE

1441 A, WARD NO. 1, (OPP. R.T.H.C) NAJAFGARH, NEW DELHI-110043.

Report

1911032539 / PRATEEK / 37 Yrs / M / 170 Cms / 74 Kg Date: 09-Mar-2025 Technician : RAHUL YADAV

(GEM21170525)Gemini A-DX by Allenge

Prateek

Stage	Time	Duration	Belt Speed (mph)	Elevation	METs	Rate	% THR Achieved	BP	RPP	PVC	Comments
Supine	00:03	0:01	00.0	00.0	01.0	76	42 %	120/80	091	00	
Standing	00:06	0:01	00.0	00.0	01.0	67	37 %	120/80	080	00	
HV	00:09	0:01	00.0	00.0	01.0	067	37 %	120/80	080	00	
Warm Up	00:16	0:03	01.7	10.0	01.1	081	44 %	120/80	097	00	
ExStart	00:19	0:06	01.7	10.0	01.1	082	45 %	120/80	098	00	
BRUCE Stage 1	03:19	3:00	01.7	10.0	04.7	125	68 %	125/82	156	00	
BRUCE Stage 2	06:19	3:00	02.5	12.0	07.1	146	80 %	132/82	192	00	
BRUCE Stage 3	09:19	3:00	03.4	14.0	10.2	183	100 %	139/92	254	00	
PeakEx	09:22	3:00	03.4	14.0	10.3	183	100 %	139/92	254	00	
Recovery	10:21	1:00	00.0	00.0	04.3	145	79 %	142/94	205	00	
Recovery	11:21	2:00	00.0	00.0	01.0	115	63 %	139/89	159	00	
Recovery	12:21	3:00	00.0	00.0	01.0	118	64 %	135/88	159	00	
Recovery	13:21	4:00	00.0	00.0	01.0	108	59 %	132/82	142	00	
Recovery	14:21	5:00	00.0	00.0	01.0	112	61 %	125/82	140	00	
Recovery	14:27	5:05	00.0	00.0	01.0	106	58 %	125/82	132	00	

Findings :

Exercise Time : 09:04
 Max HR Attained : 183 bpm 100% of Target 183
 Max BP Attained : (Sys) 142/94
 Max WorkLoad Attained : 10.3

Test End Reasons : Test Complete, Heart Rate Achieved

Report :

ATHT negative for inducible myocardial ischemia

Dr. Rubesh Kumar Singh
 MD, DM
 CARDIOLOGIST

Doctor : LIC



Date: 09-Mar-2025 10:10:20 AM

METS: 1.0 / 76 bpm 41% of THR BP: 120/80 mmHg Raw ECG/BL-C On/Notch On/ HF 0.05 Hz/LF 35 Hz

ExTime: 00:03 0.0 mph, 0.0%
25 mm/Sec. 1.0 Cm/mV

4X

80 mS Post J

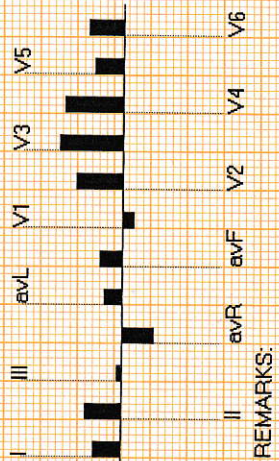
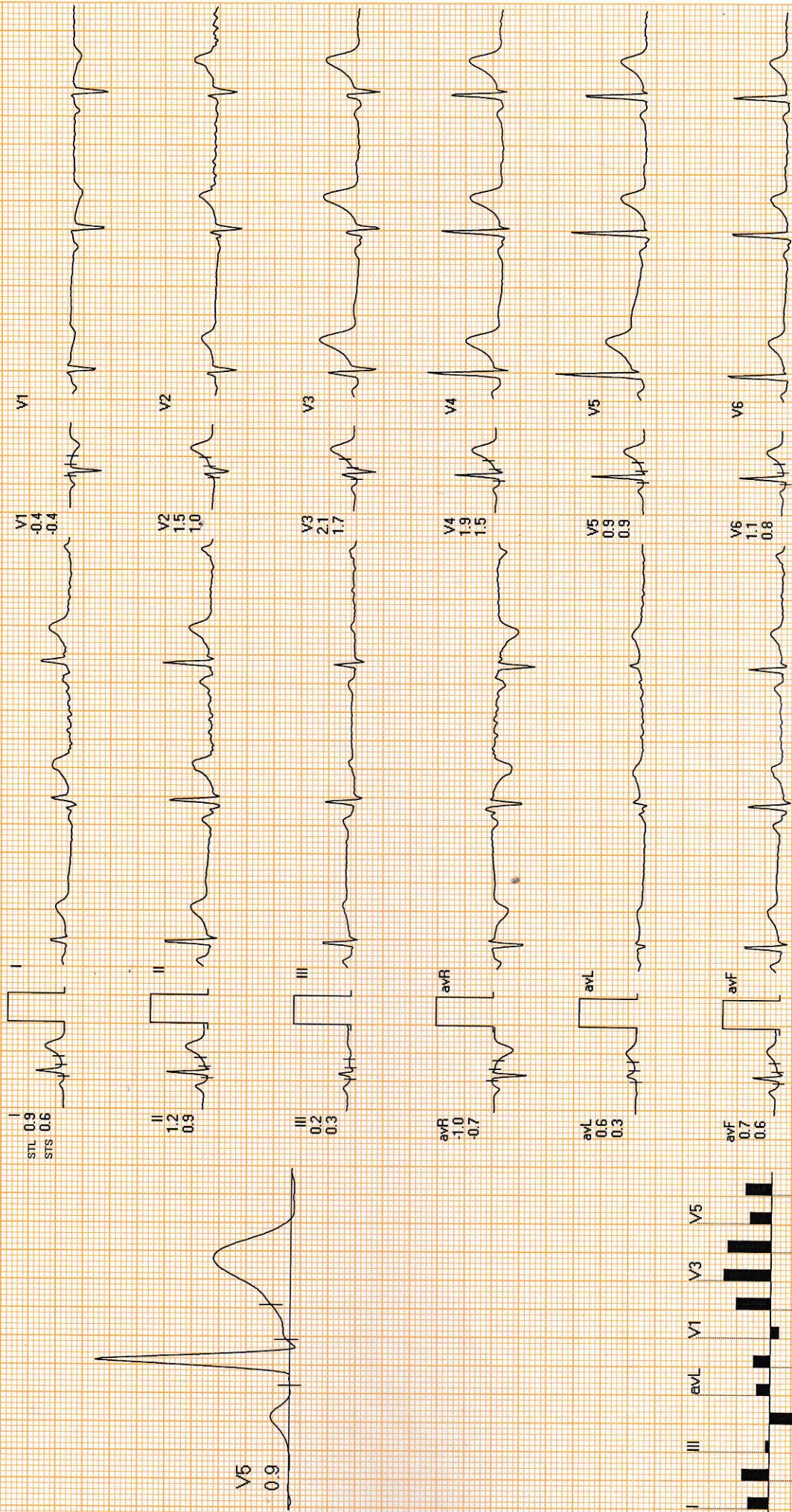

REMARKS:



Date: 09-Mar-2025 10:10:20 AM

METS: 1.0 / 67 bpm 36% of THR BP: 120/80 mmHg Raw ECG/BLC-Only/Notch On/ HF 0.05 Hz/LF 35 Hz

4X

80 ms Post-J

ExTime: 00:05 0.0 mph 0.0%
25 mm/Sec. 1.0 Cm/mV

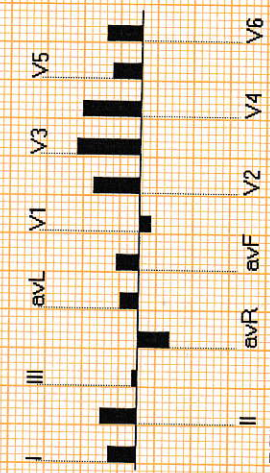
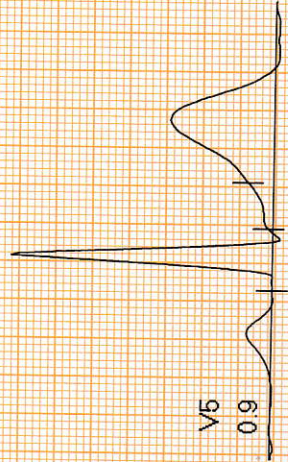
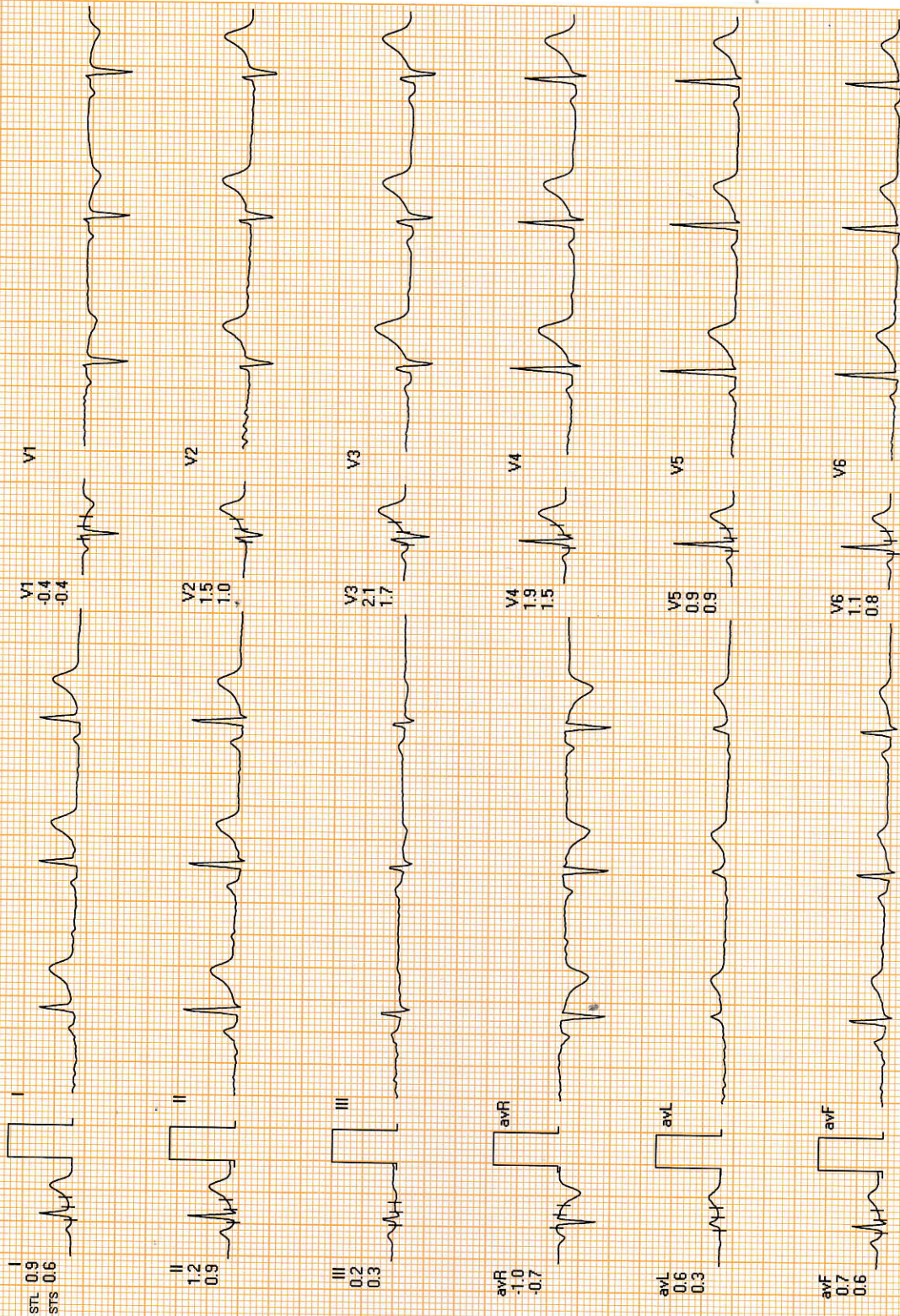

REMARKS:

DOCTORS DIAGNOSTICS CENTRE

HV



1911032539 / PRATEEK / 37 Yrs / M / 170 Cms / 74 Kg / HR : 67

Date: 09-Mar-2025 10:10:20 AM

METS: 1.0/67 bpm 36% of THR BP: 120/80 mmHg Raw ECG/BLC On/Notch On/ HF 0.05 Hz/LF 35 Hz

Ex Time: 00:09 0.0 mph 0.0%

25 mm/Sec. 1.0 Cm/mV

4X

80 mS Post J

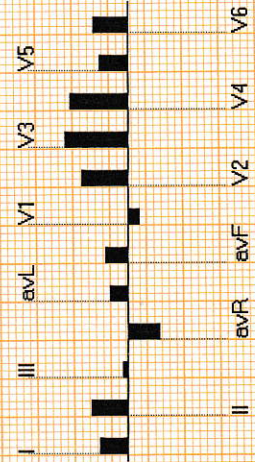
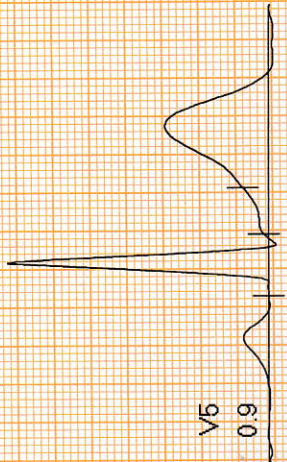
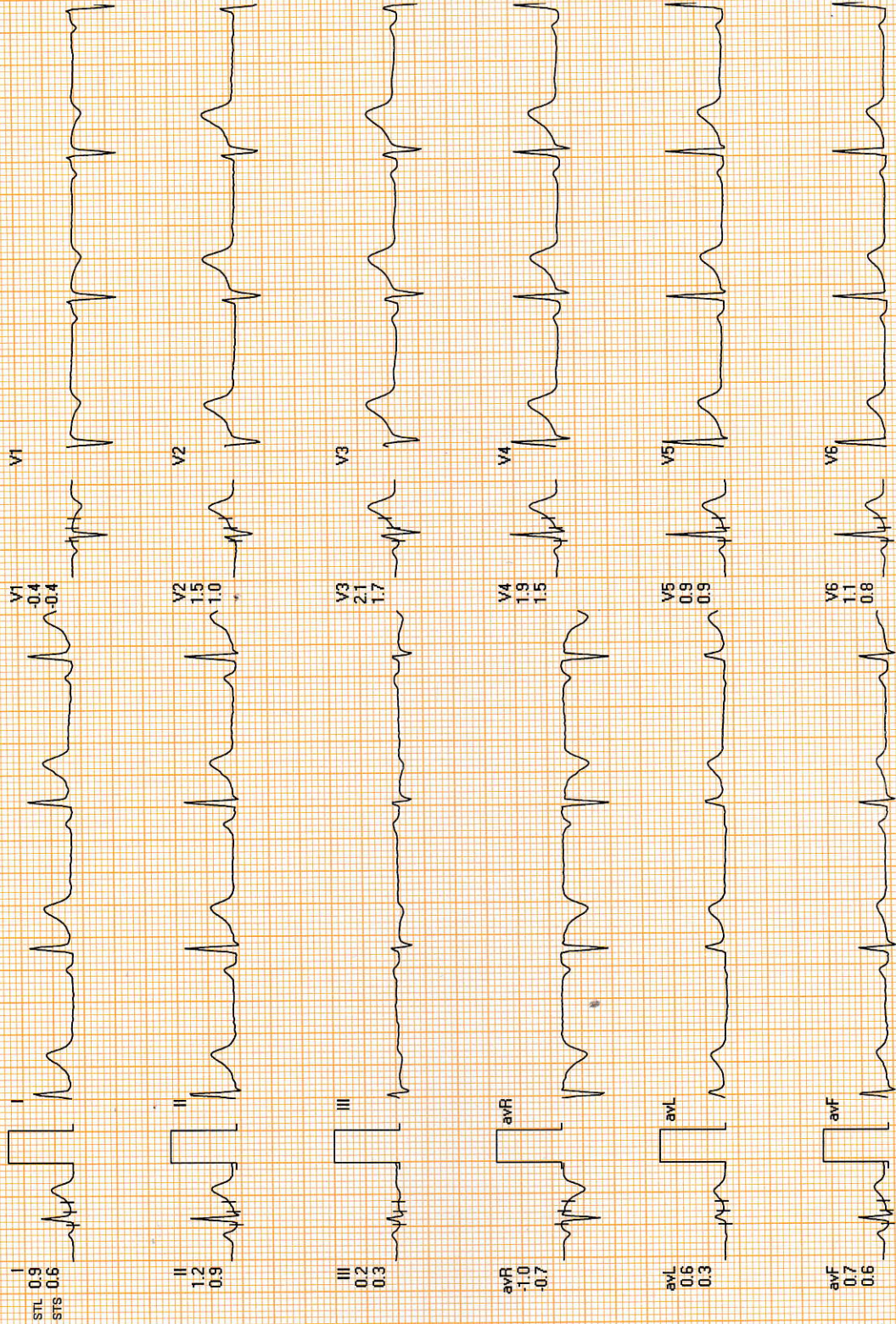

REMARKS:

DOCTORS DIAGNOSTICS CENTRE

1911032539 / PRATEEK / 37 Yrs / M / 170 Cms / 74 Kg / HR . 68

PreExercise



Date: 09-Mar-2025 10:10:20 AM

METS: 1.0/ 68 bpm 37% of THR BP: 120/80 mmHg Raw ECG/BLC On/ Natch On/ HF 0.05 Hz/LF 35 Hz

ExTime: 00:17 0.5 mph. 0.0%

4X 80 mS Post J

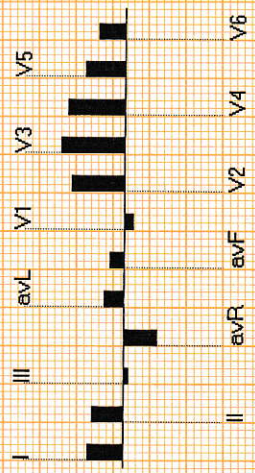
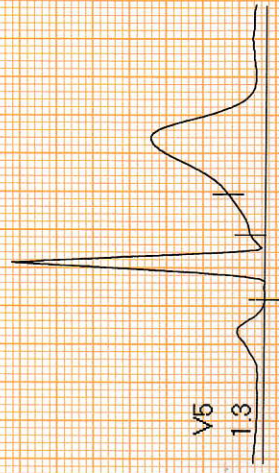
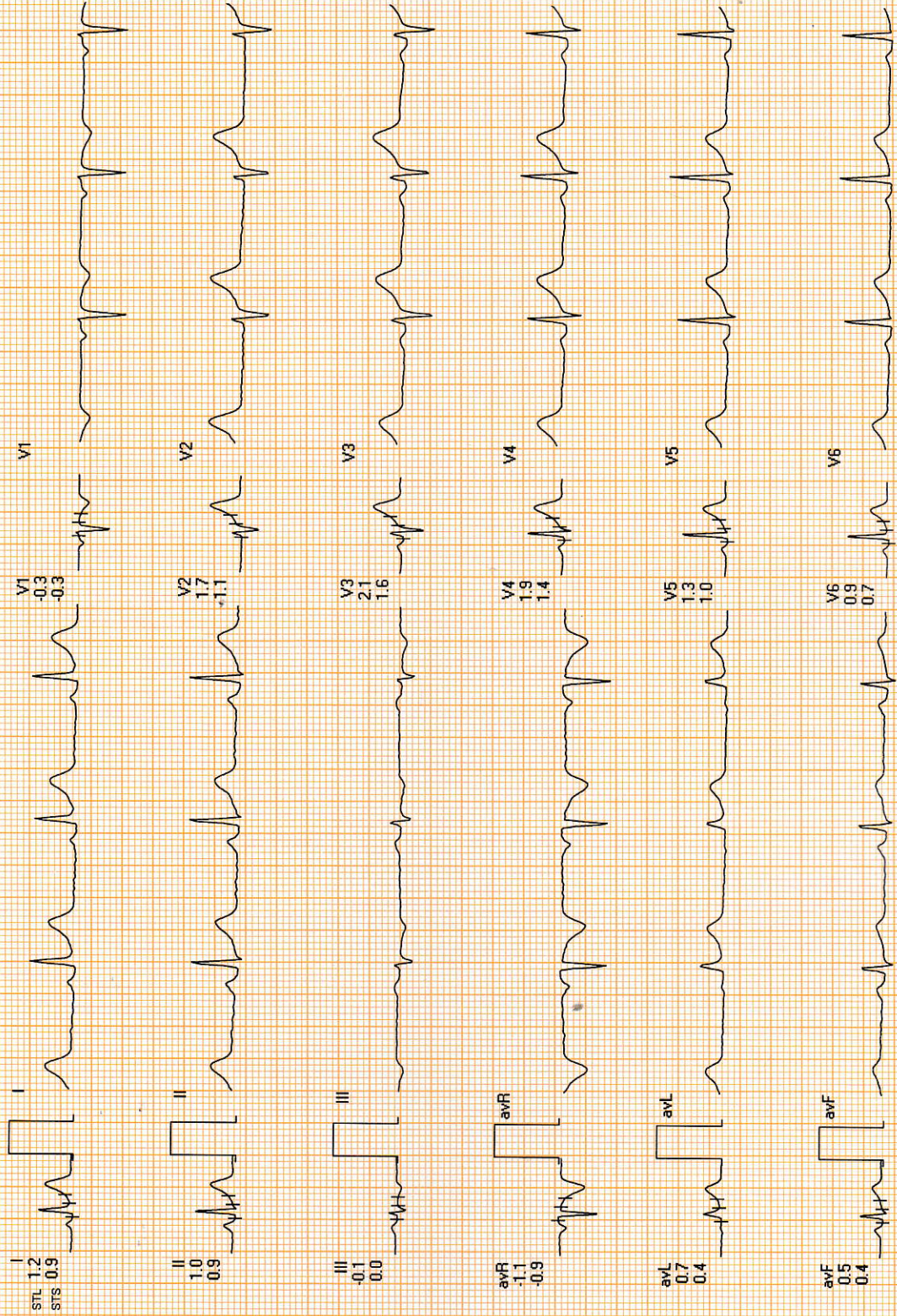

REMARKS:

DOCTORS DIAGNOSTICS CENTRE

ExStnr



1911032539/PRAATEEK /37 Yrs /M /170 Cms /74 Kg /HR : 68

Date: 09-Mar-2025 10:10:20 AM

METS: 1.0/68 bpm 37% of THR BP: 120/80 mmHg Raw ECG/BLC On/ Notch On/ HF 0.05 Hz/LF 35 Hz

ExTime: 00:00 0.0 mph. 0.0%
25 mm/Sec. 1.0 Cm/mV

4X 80 mS Post J

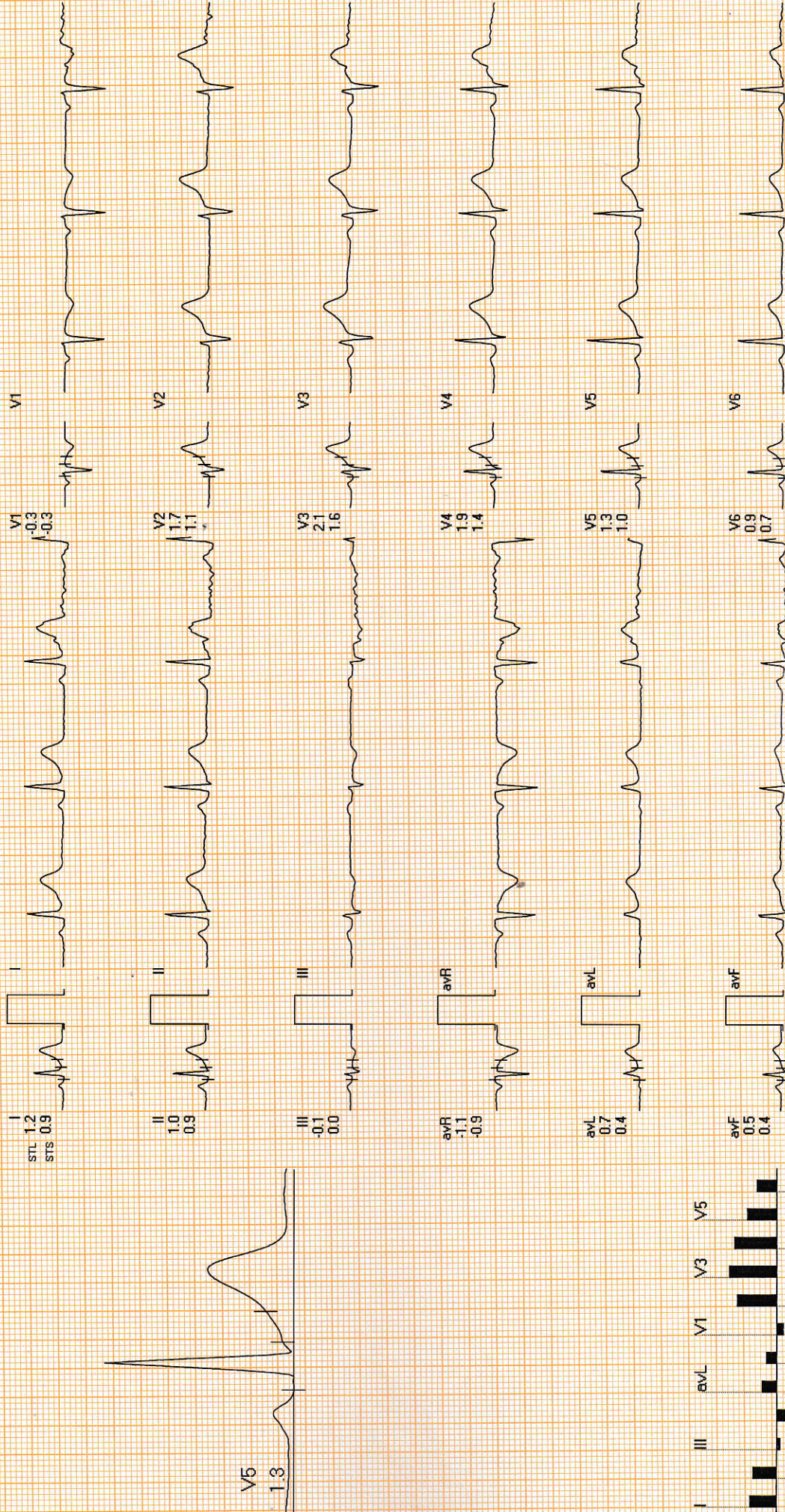

REMARKS:

DOCTORS DIAGNOSTICS CENTRE

BRUCE : Stage 1 (03:00)



1911032539 / PRATEEK / 37 Yrs / M / 170 Cms / 74 Kg / HR : 125

Date: 09-Mar-2025 10:10:20 AM METS: 4.7/125 bpm 68% of THR BP: 125/82 mmHg Raw ECG/BLC On/ Notch On/ HF 0.05 Hz/LF 35 Hz

ExTime: 03:00 1.7 mph, 10.0%
25 mm/Sec. 1.0 Cm/mV

4X 80 mS Post-J

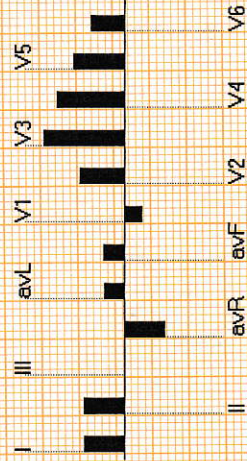
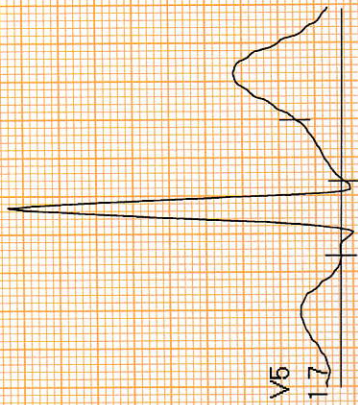
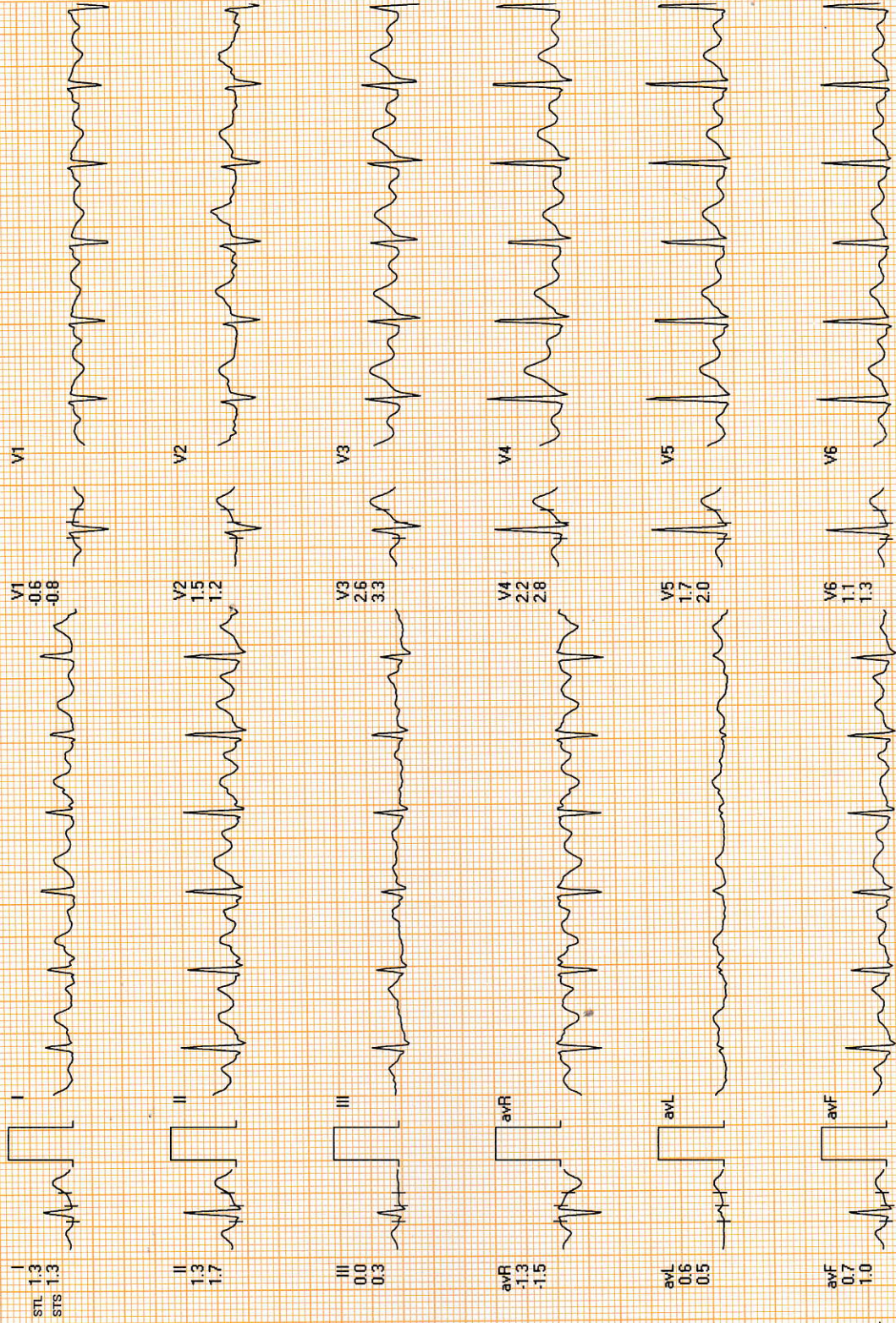

REMARKS:

DOCTORS DIAGNOSTICS CENTRE

1911032539 / PRATEEK / 37 Yrs / M / 170 Cms / 74 Kg / HR : 146

BRUCE : Stage 2 (03:00)



Date: 09-Mar-2025 10:10:20 AM

METS: 7.1 / 146 bpm 79% of THR BP: 132/82 mmHg Raw ECG/BLC On/ Natch On/ HF 0.05 Hz/LF 35 Hz

ExTime: 06:00 2.5 mph, 12.0%
25 mm/Sec. 1.0 Cm/mV

4X 60 mS Post J

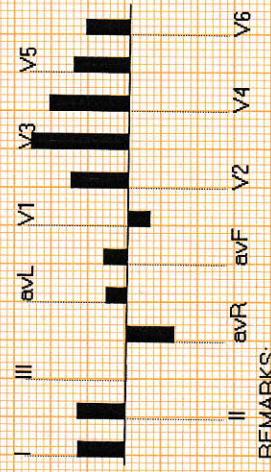
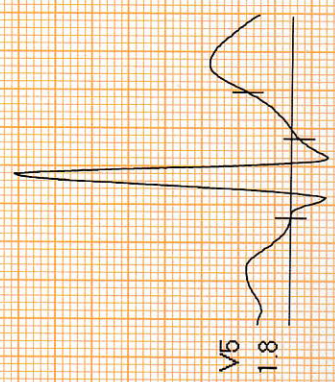
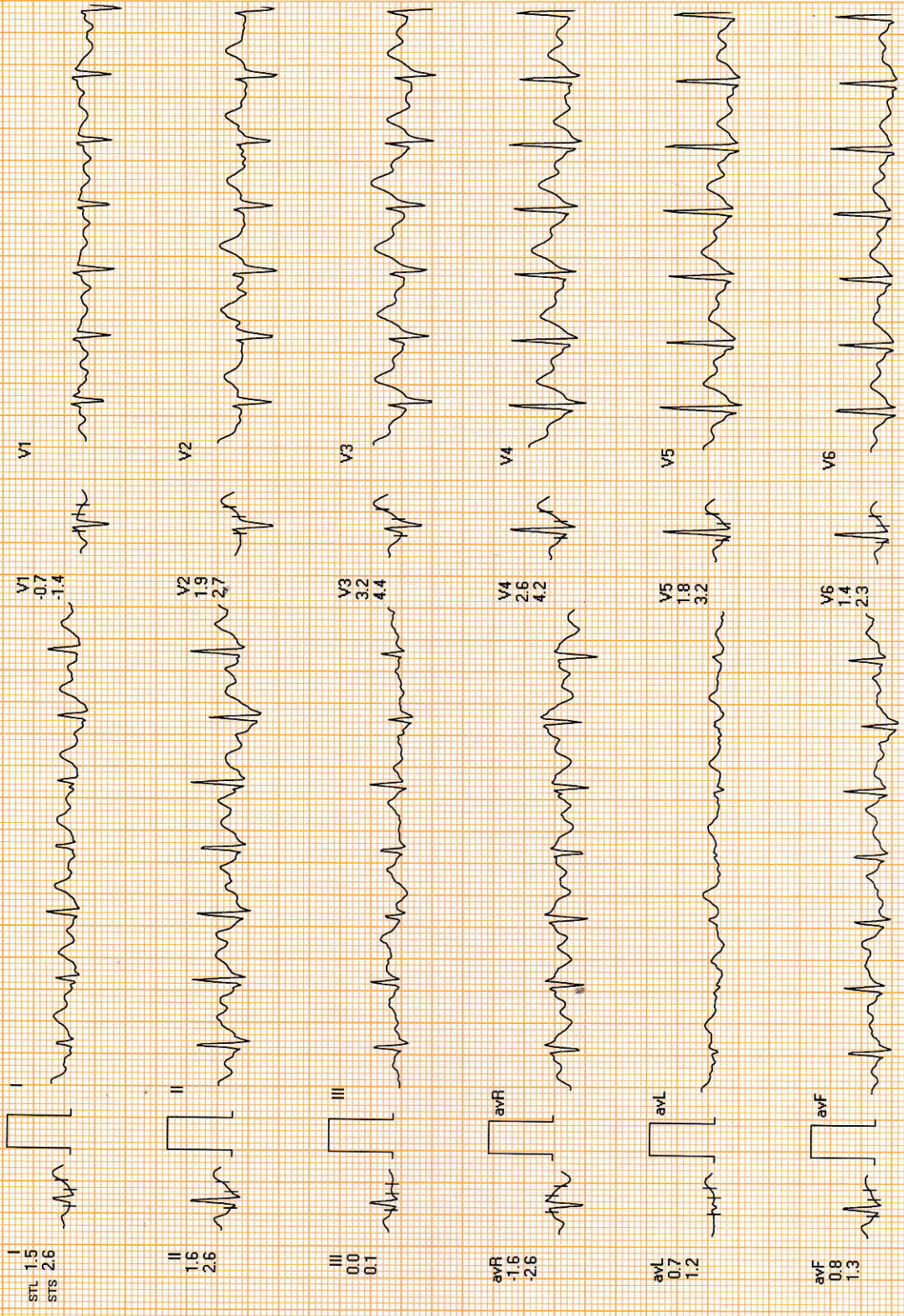

REMARKS:



Date: 09-Mar-2025 10:10:20 AM METS: 10.2/ 183 bpm 100% of THR BP: 139/92 mmHg Raw ECG/BLC On/ Natch On/ HF 0.05 Hz/LF 35 Hz

ExTime: 09:00 3.4 mph 14.0%
25 mm/Sec. 1.0 Cm/mV

4X 60 ms Post J

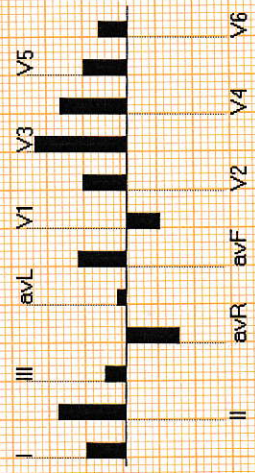
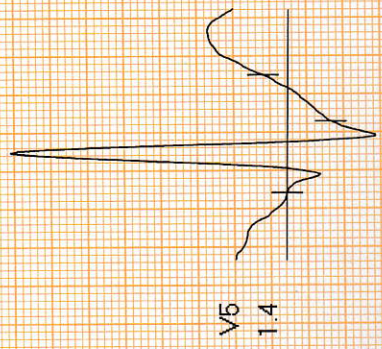
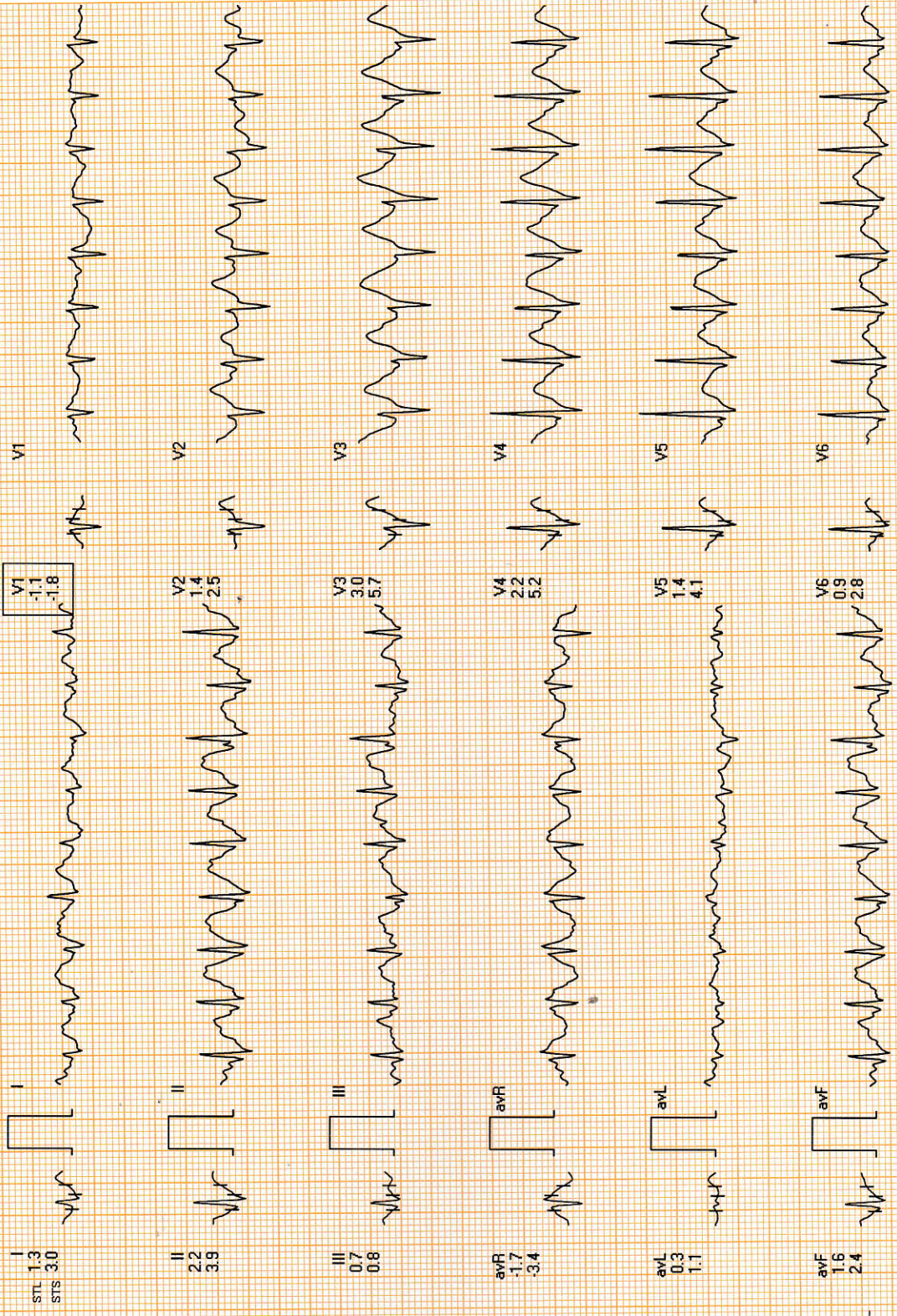

Date: 09-Mar-2025 10:10:20 AM METS: 10.3/ 180 bpm 98% of THR BP: 139/92 mmHg Raw ECG/ BLC On/ Natch On/ HF 0.05 Hz/ LF 35 Hz
4X 60 mS Post J ExTime: 09:03 - 4.2 mph, 16.0%
25 mm/Sec. 1.0 Cm/mV

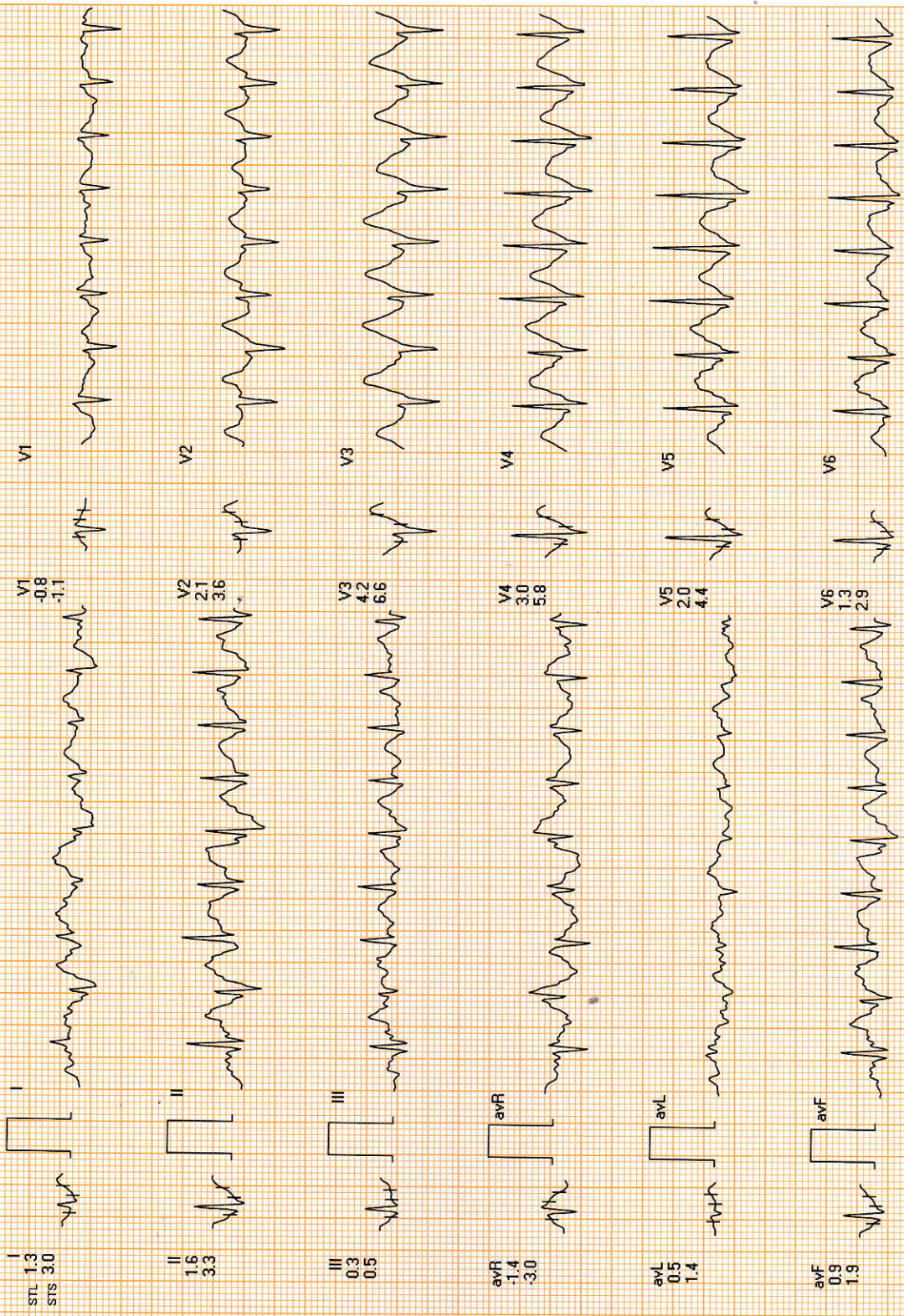

I
STL 1.3
STS 3.0

II
1.6
3.3

III
0.3
0.5

aVR
1.4
-1.4
-3.0

aVL
0.5
0.5
1.4

aVF
0.9
0.9
1.9

V1
-0.8
-1.1

V2
2.1
3.6

V3
4.2
6.6

V4
3.0
5.8

V5
2.0
4.4

V6
1.3
2.9

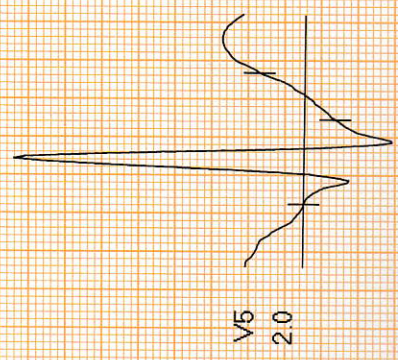

V5
2.0

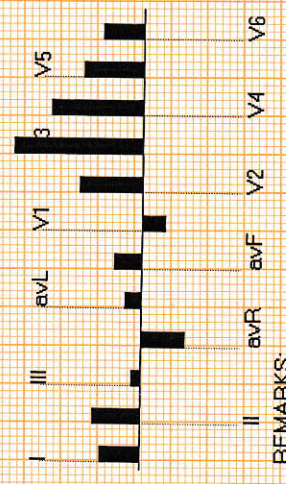

3
V5

REMARKS:



Date: 09-Mar-2025 10:10:20 AM METS: 4.2/145 bpm 79% of THR BP: 142/94 mmHg Raw ECG/BLC Ony/Notch Ony/HF 0.05 Hz/LF 35 Hz

ExTime: 09:03 0.0 mph, 0.0%
25 mm/Sec. 1.0 Cm/mV

4X 60 mS Post J

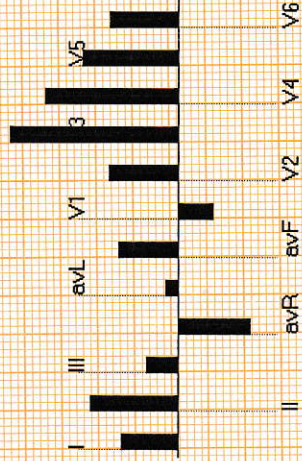
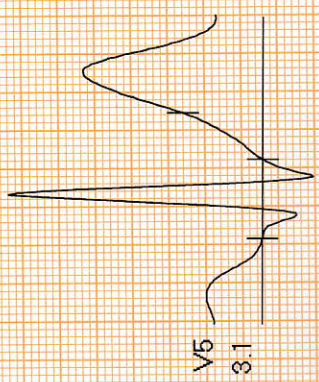
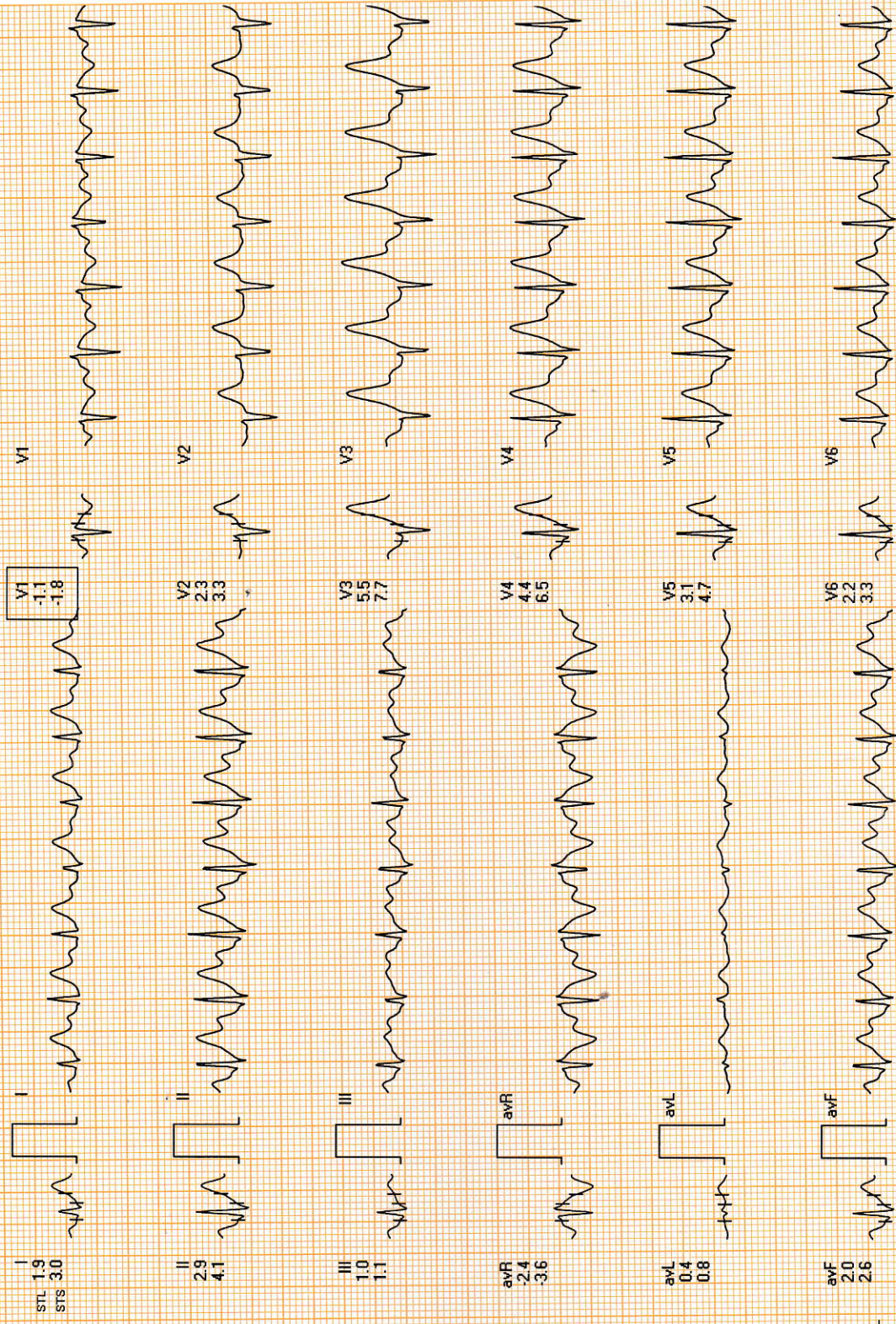

REMARKS:

DOCTORS DIAGNOSTICS CENTRE

1911032639 / PRATEEK / 37 Yrs / M / 170 Cms / 74 Kg / HR : 115

Recovery : (02:00)



Date: 09-Mar-2025 10:10:20 AM METS: 1.0 / 115 bpm 62% of THR BP: 139/89 mmHg Raw ECG/BLC On/ Natch On/ HF 0.05 Hz/LF 35 Hz

ExTime: 09:03 0.0 mph 0.0%
25 mm/Sec. 1.0 Cm/mV

4X 70 mS Post J

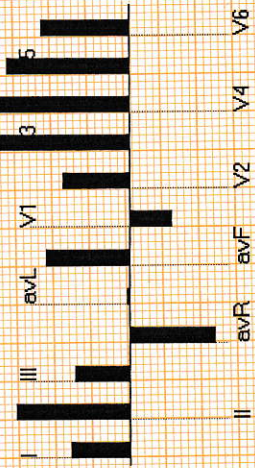
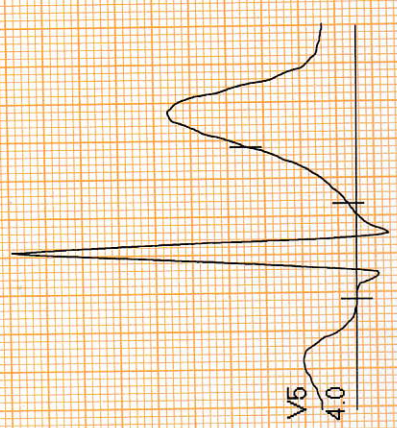
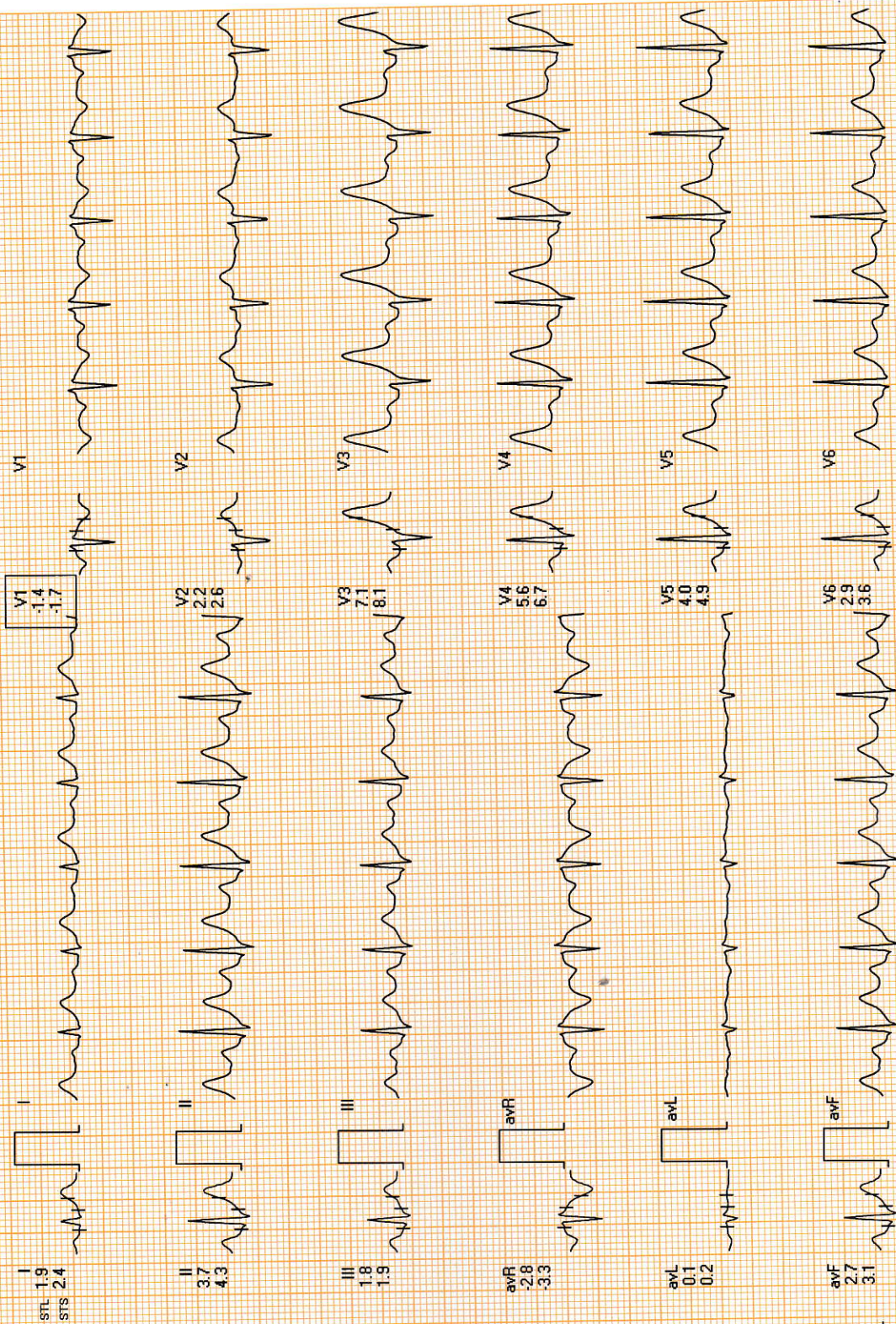

REMARKS:

DOCTORS DIAGNOSTICS CENTRE

1911032539 / PRATEEK / 37 Yrs / M / 170 Cms / 74 Kg / HR : 118

Recovery : (03:00)



Date: 09-Mar-2025 10:10:20 AM METS: 1.0/118 bpm 64% of THR BP: 135/88 mmHg Raw ECG/BLC On/ Notch On/ HF 0.05 Hz/LF 35 Hz

ExTime: 09:03 0.0 mph, 0.0%
25 mm/Sec. 1.0 Cm/mV

4X 80 mS Post J

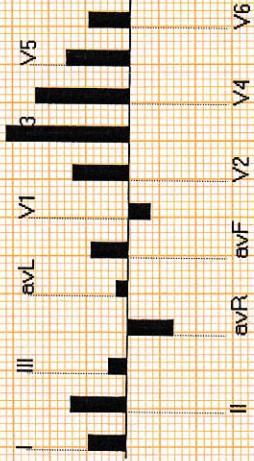
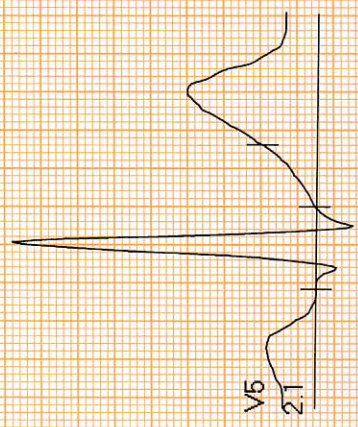
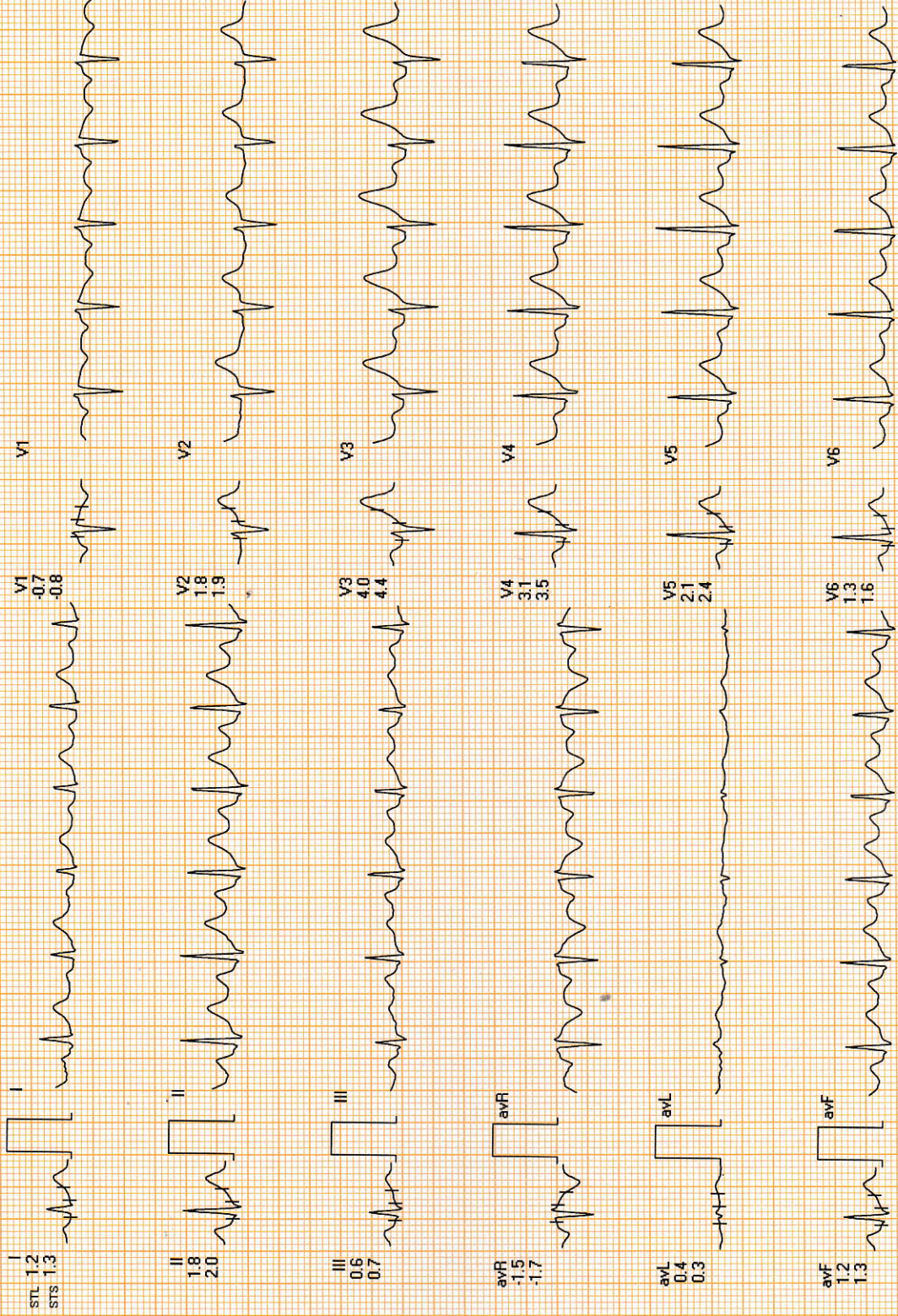

REMARKS:

DOCTORS DIAGNOSTICS CENTRE

1911032539 / PRATEEK / 37 Yrs / M / 170 Cms / 74 Kg / HR : 108

Recovery : (04:00)



Date: 09-Mar-2025 10:10:20 AM METS: 1.0/ 108 bpm 59% of THR BP: 132/82 mmHg Raw ECG/ BLC On/ Natch On/ HF 0.05 Hz/ LF 35 Hz

EXTime: 09:03 0.0 mph. 0.0%
25 mm/Sec. 1.0 Cm/mV

4X 80 mS Post J

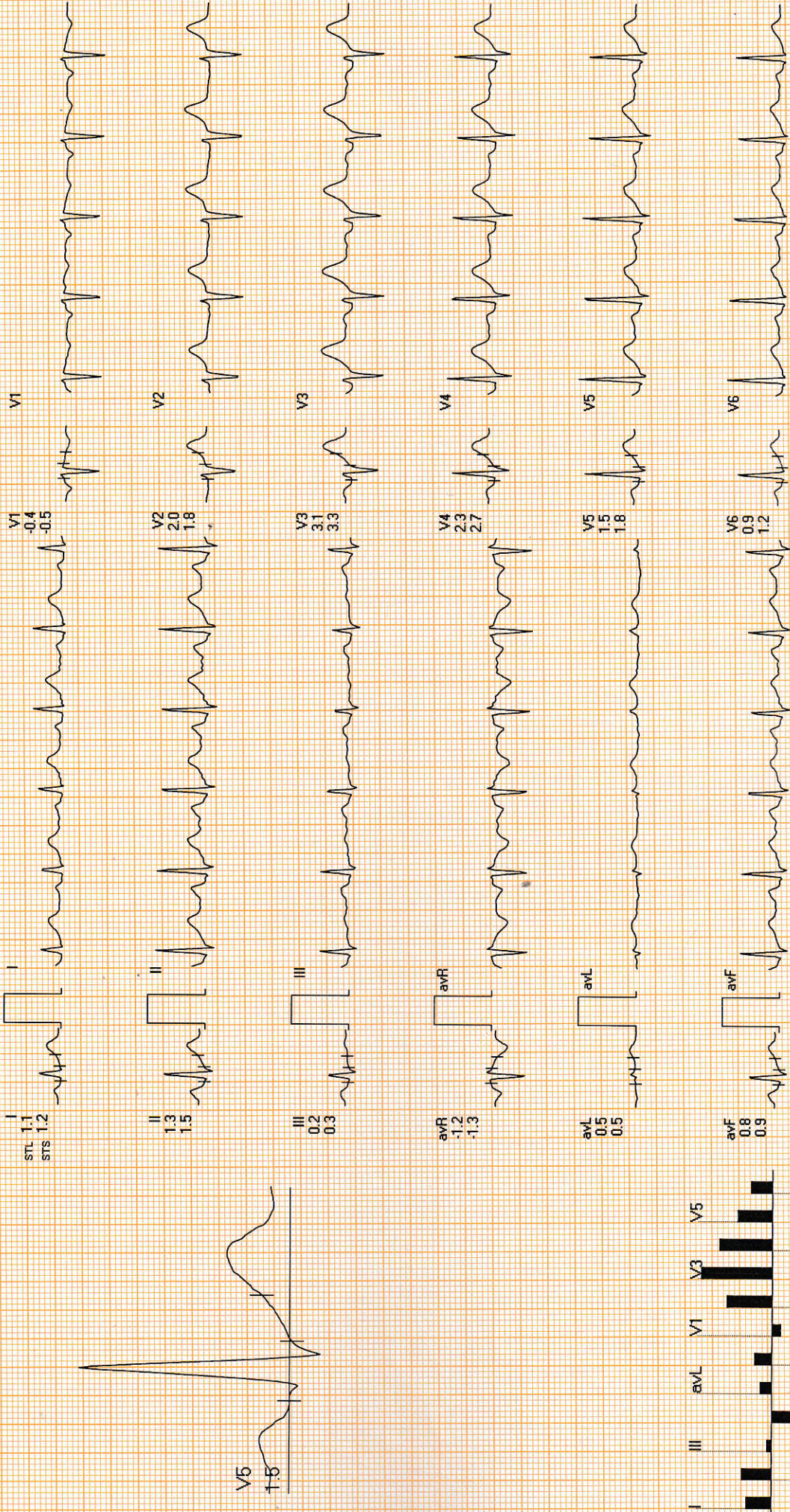

REMARKS:



Date: 09-Mar-2025 10:10:20 AM METS: 1.0/112 bpm 61% of THR BP: 125/82 mmHg Raw ECG/BLC On/ Notch On/ HF 0.05 Hz/LF 35 Hz

ExTime: 09:03 0.0 mph, 0.0%
25 mm/Sec. 1.0 Cm/mV

4X 80 mS Post J

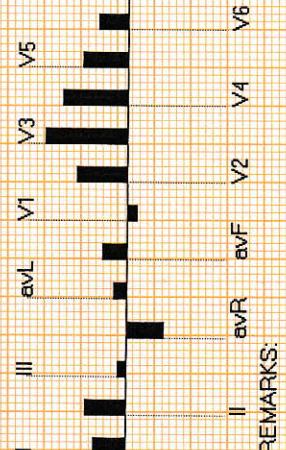
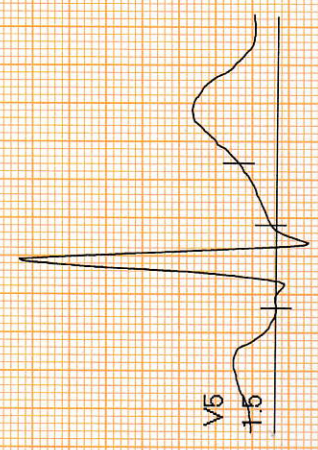
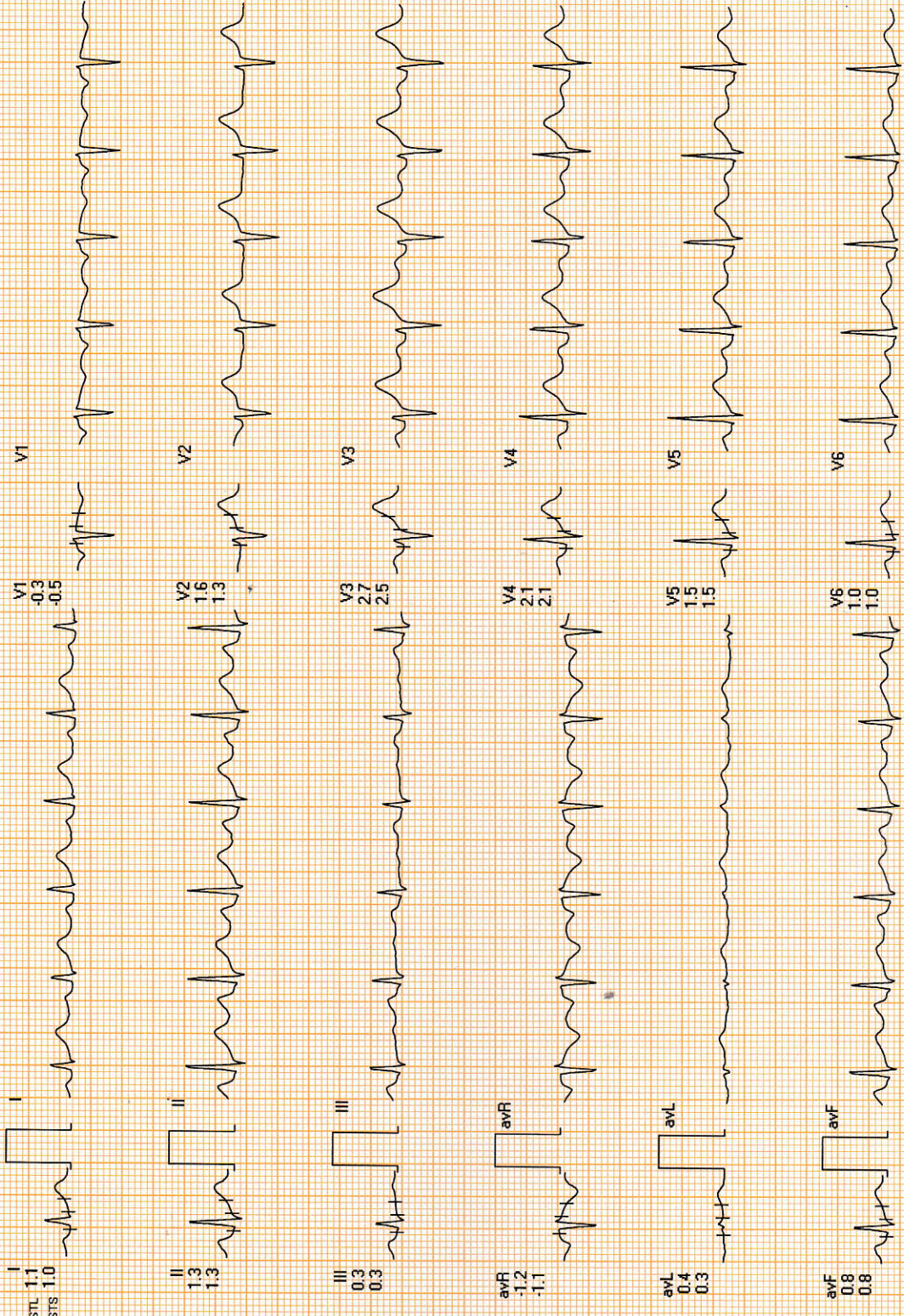

REMARKS: