

Laboratory Report

Name : Megha Aggarwal
Age/Gender : 25YRS/F

MR No : NU-00000945

Visit ID : IP-NUL-25000251

Sample Date : 09.10.2024

Report Date : 09.10.2024

Consulting Doctor : DrSELF

Test Description	Result	Methodology Units	Reference Range
Bilirubin Total	0.63	mg/dL	0.3 - 1.2
Bilirubin Direct	0.32	mg/dL	0 - 0.3
Bilirubin Indirect	0.31	mg/dL	0 - 0.9
ALT/SGPT	22.7	IU/L	<45
Creatinine	0.60	mg/dl	0.6-1.1
Blood urea nitrogen	8.90	mg/dl	6.0-20.0
Blood sugar Fasting	91.0	mg/dl	60-110
Blood Sugar PP	109.9	mg/dl	70-140

DR. AMIT GOEL
MBBS, MD Pathology
Consultant Pathologist
DMC No. R/5403

Patient Name : Mrs Megha

Age/Sex : 25YRSY/F

DATE : 09.10.2024

INVESTIGATION X RAY CHEST PA

XRAY CHEST PA

Visualised lung fields are normal

Bilateral hila normal

Bilateral CP angle clear

Cardiac shadow is unremarkable

Impression- Normal study

Dr. SUMIT AGRAWAL
M.D., MBBS
Radiologist
Reg. No.- DMC/R/8070

DR SUMIT AGGARWAL

MBBS. MD Radiodiagnosis

Consultant Radiologist

A Unit Of Bharat Health & Wellness Pvt. Ltd.
R-26, Nehru Enclave, Near Nehru Enclave
Metro Station, New Delhi-110019
Tel: 011 46514651, 90 5653 5653
Fax: 011 46514651, 90 5653 5653

R

Nulife
INDIA
Bharat Health & Wellness Pvt. Ltd.

Mrs Megha

25YRSY/F

09.10.2024

NON X RAY CHEST PA

CHEST PA

Visualised lung fields are normal

Bilateral hila normal

Bilateral CP angle clear

Cardiac shadow is unremarkable

Impression- Normal study

Dr. S...

eg. M...

DR S...



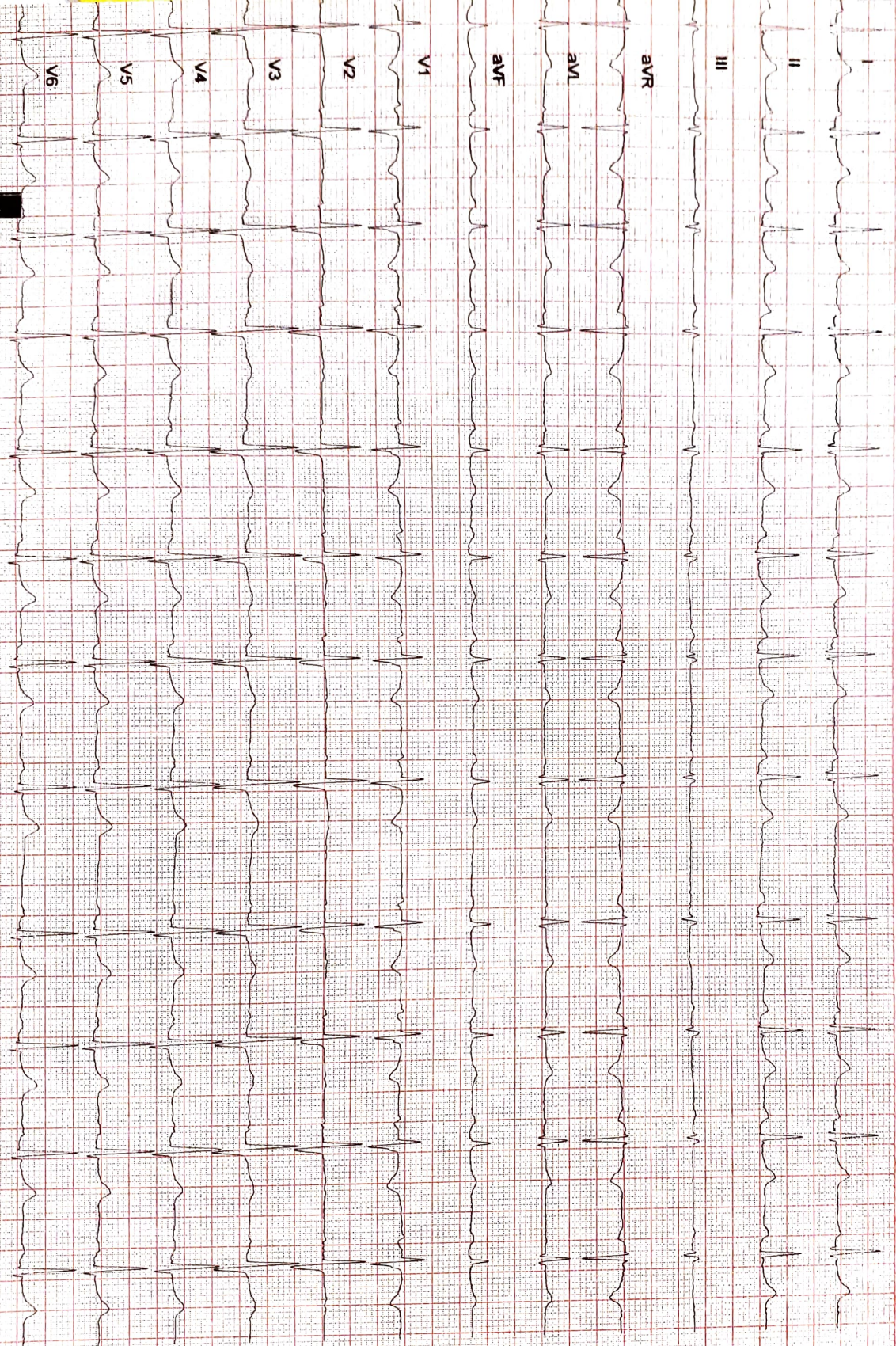

25 mm/s 10 mm/mV Frequency Response [0.5-35] Hz 50 Hz wisteria

Mrs Neeta Bhatia

Date 9/10/24

Time - 11:15 AM

25 mm/s 10 mm/mV Frequency Response [0.5-35] Hz 50 Hz wisteria

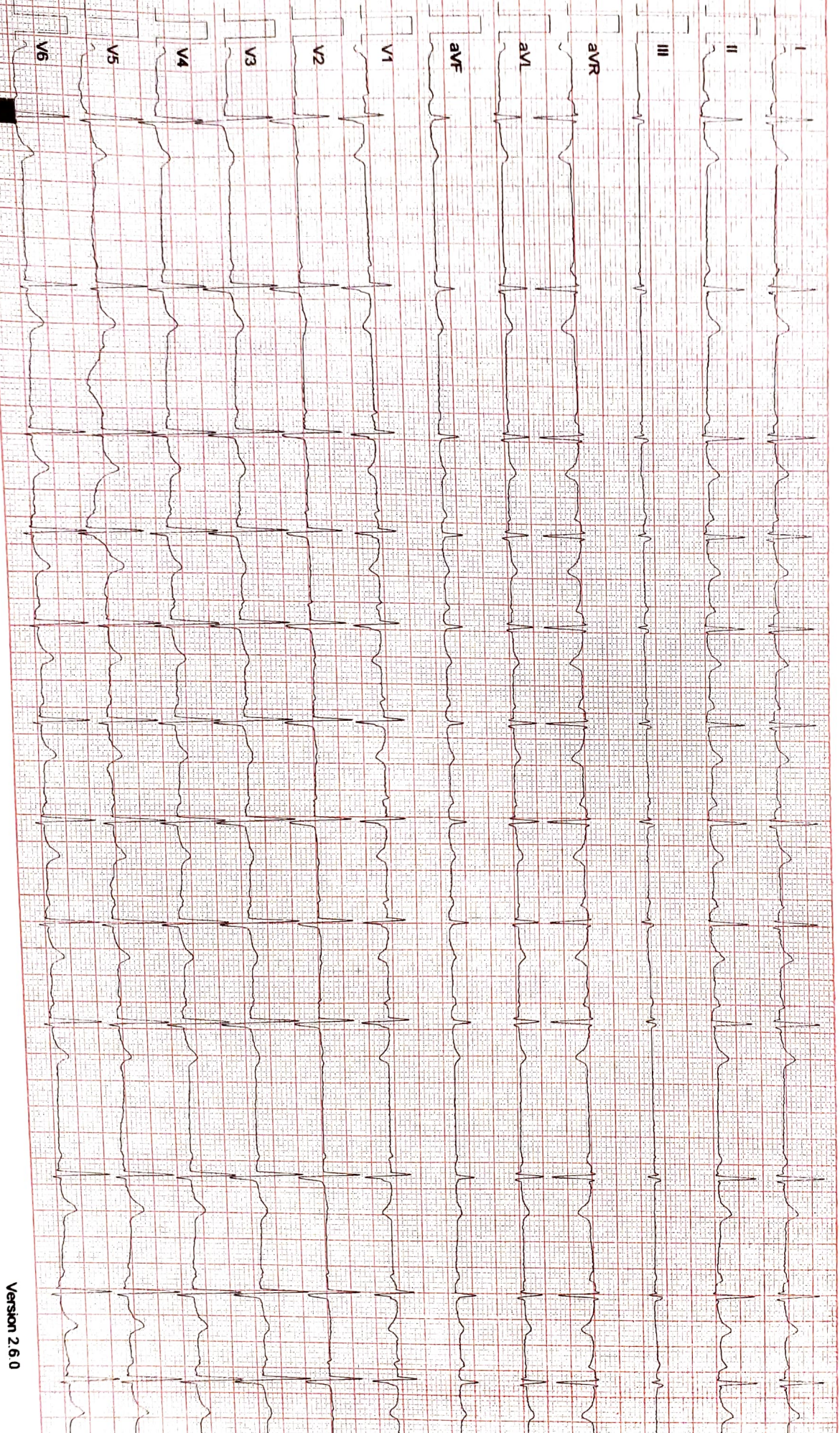



Nulife

HOSPITALS

(A Unit Of Bharat Health & Wellness Pvt. Ltd.)

A Unit Of Bharat Health & Wellness Pvt. Ltd.

R-26, Nehru Enclave, Near Nehru Enclave

Metro Station, New Delhi-110019

Tel : 91 11 46514651, 90 5653 5653

CIN NO : U85100DL2022PTC392609

PAN NO : AAKCB4552H

Email : gknulife@gmail.com

Web : www.nulifehospital.in

Laboratory Report

Name	:Megha Aggarwal	MR No	: NU-00000945
Age/Gender	25YRS/F	Visit ID	: IP-NUL-25000251
Consulting Doctor:	DrSELE	Sample Date	: 28.10.2024
		Report Date	: 28.10.2024

LAB - 3

Test Description	Result	Methodology Units	Reference Range
CBC			
HAEMOGLOBIN-(HB)	12.6	gm/dl	11-18
TOTAL LEUCOCYTE COUNT (TLC)	8.610	/cumm	4000-11000
NEUTROPHIL	65	%	40-75
LYMPHOCYTE	29	%	20-45
EOSINOPHIL	03	%	1-6
MONOCYTE	03	%	2-10
BASOPHIL	00	%	0-1
R B C COUNT	4.36	Millions/cmm	3.8-5.5
P.C.V / HAEMATOCRIT	37.5	%	35-54
M C V	85.9	fL	80-100
M C H	28.8	Picogram	27.0-31.0
M C H C	33.5	g/dl	33-37
PLATELET COUNT	3.69	Lakh/cmm	1.50-4.50
ESR	28	/hr	00-20
Blood Group	"O" POSITIVE		

Key: *=Abnormal Low, **=Critical Low, ***=Improbable Low,
#=Abnormal High, ##=Critical High, ###=Improbable High

Amit

Dr. Amit Goel

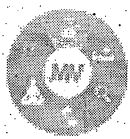

Mediwheel

...Your wellness partner.

Arcofemi Healthcare Pvt Ltd

(Formerly known as Arcofemi Healthcare Ltd)

F-701A, Lado Sarai, Mehrauli, New Delhi - 110030

Email: wellness@mediwheel.in, Website: www.mediwheel.in

Tel: +91-11-41195959, Fax: +91-11-29523020

CIN: U24240DL2011PTC216307

MEDICAL FITNESS CERTIFICATE

(To be signed by a registered medical practitioner holding a Medical degree)

This is to certify that Mr. Megha Aggarwal aged, 25yr. Based on the examination, I certify that he is in good dental and physical health and it is free from any physical defects such as deafness, color blindness, and any chronic or contagious diseases.

Place: New Delhi

Date: 09/10/2024

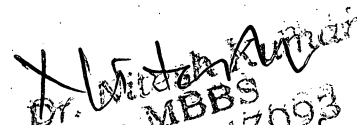
Name & Signature of
Dr. W. S. Kumar
MBBS
BCMR 17093
Medical officer