

Patient Name : Mr.NAGENDRA BABU K	Collected : 09/Nov/2024 09:13AM
Age/Gender : 36 Y 1 M 24 D/M	Received : 09/Nov/2024 11:33AM
UHID/MR No : CTNA.0000159128	Reported : 09/Nov/2024 12:49PM
Visit ID : CTNAOPV210601	Status : Final Report
Ref Doctor : Self	Sponsor Name : ARCOFEMI HEALTHCARE LIMITED
Emp/Auth/TPA ID : NK173811	

DEPARTMENT OF HAEMATOLOGY

PERIPHERAL SMEAR , WHOLE BLOOD EDTA

METHODOLOGY	: Microscopic.
RBC MORPHOLOGY	: Predominantly normocytic normochromic RBC's noted.
WBC MORPHOLOGY	: Normal in number, morphology and distribution. No abnormal cells seen.
PLATELETS	: Adequate in number.
PARASITES	: No haemoparasites seen.
IMPRESSION	: Normocytic normochromic blood picture.
NOTE/ COMMENT	: Please correlate clinically.



Dr THILAGA
M.B.B.S.,M.D(Pathology)
Consultant Pathologist



This test has been performed at Apollo Health and Lifestyle Ltd - RRL ASHOK NAGAR

SIN No: CTR241100553
Apollo Health and Lifestyle Limited (CIN - U85110TG2000PLC115819)
Regd. Office: T-10-60/62, Ashoka Raghupathi Chambers, 5th Floor, Begumpet, Hyderabad, Telangana - 500 016 | **Diagnostics Laboratory**, Nagar East, Chennai.600 102,
www.apollohl.com | Email ID: enquiry@apollohl.com, Ph No: 040-4904 7777, Fax No: 4904 7744 | Phone - 044-26224504/05

APOLLO CLINICS NETWORK

Telangana: Hyderabad (AS Rao Nagar | Chanda Nagar | Kondapur | Nallakunta | Nizampet | Manikonda | Uppal) | Andhra Pradesh: Vizag (Seethamma Peta) | Karnataka: Bangalore (Basavanagudi | Bellandur | Electronics City | Fraser Town | HSR Layout | Indira Nagar | JP Nagar | Kundalahalli | Koramangala | Sarjapur Road) | Mysore (VV Mohalla) | Tamilnadu: Chennai (Annanagar | Kotturpuram | Mogappair | T Nagar | Valasaravakkam | Velachery) | Maharashtra: Pune (Aundh | Nigdi Pradhikaran | Viman Nagar | Wanowrie) | Uttar Pradesh: Ghaziabad (Indrapuram) | Gujarat: Ahmedabad (Satellite) | Punjab: Amritsar (Court Road) | Haryana: Faridabad (Railway Station Road)

Patient Name : Mr.NAGENDRA BABU K	Collected : 09/Nov/2024 09:13AM
Age/Gender : 36 Y 1 M 24 D/M	Received : 09/Nov/2024 11:33AM
UHID/MR No : CTNA.0000159128	Reported : 09/Nov/2024 12:49PM
Visit ID : CTNAOPV210601	Status : Final Report
Ref Doctor : Self	Sponsor Name : ARCOFEMI HEALTHCARE LIMITED
Emp/Auth/TPA ID : NK173811	

DEPARTMENT OF HAEMATOLOGY

ARCOFEMI - MEDIWHEEL - FULL BODY ANNUAL PLUS MALE - 2D ECHO - PAN INDIA - FY2324

Test Name	Result	Unit	Bio. Ref. Interval	Method
HEMOGRAM , WHOLE BLOOD EDTA				
HAEMOGLOBIN	16	g/dL	13-17	Spectrophotometer
PCV	46.20	%	40-50	Electronic pulse & Calculation
RBC COUNT	5.47	Million/cu.mm	4.5-5.5	Electrical Impedance
MCV	84.4	fL	83-101	Calculated
MCH	29.2	pg	27-32	Calculated
MCHC	34.6	g/dL	31.5-34.5	Calculated
R.D.W	13.2	%	11.6-14	Calculated
TOTAL LEUCOCYTE COUNT (TLC)	7,500	cells/cu.mm	4000-10000	Electrical Impedance
DIFFERENTIAL LEUCOCYTIC COUNT (DLC)				
NEUTROPHILS	38.6	%	40-80	Electrical Impedance
LYMPHOCYTES	46.8	%	20-40	Electrical Impedance
EOSINOPHILS	4.3	%	1-6	Electrical Impedance
MONOCYTES	9.2	%	2-10	Electrical Impedance
BASOPHILS	1.1	%	<1-2	Electrical Impedance
ABSOLUTE LEUCOCYTE COUNT				
NEUTROPHILS	2895	Cells/cu.mm	2000-7000	Calculated
LYMPHOCYTES	3510	Cells/cu.mm	1000-3000	Calculated
EOSINOPHILS	322.5	Cells/cu.mm	20-500	Calculated
MONOCYTES	690	Cells/cu.mm	200-1000	Calculated
BASOPHILS	82.5	Cells/cu.mm	0-100	Calculated
Neutrophil lymphocyte ratio (NLR)	0.82		0.78- 3.53	Calculated
PLATELET COUNT	274000	cells/cu.mm	150000-410000	Electrical impedance
ERYTHROCYTE SEDIMENTATION RATE (ESR)	2	mm/hour	0-15	Capillary photometry
PERIPHERAL SMEAR				

METHODOLOGY : Microscopic.

RBC MORPHOLOGY : Predominantly normocytic normochromic RBC's noted.



Dr THILAGA
M.B.B.S,M.D(Pathology)
Consultant Pathologist



This test has been performed at Apollo Health and Lifestyle Ltd - RRL ASHOK NAGAR

SIN No: CTR241100553

Apollo Health and Lifestyle Limited (CIN - U85110TG2000PLC115819) | **Apollo Health and Lifestyle Ltd - Chennai, Diagnostics Laboratory** (CIN - U85110TG2000PLC115819) | Address: 1-10-60/62, Ashoka Raghupathi Chambers, 5th Floor, Begumpet, Hyderabad, Telangana - 500 016 | Phone - 044-26224504 / 05

www.apollohl.com | Email ID: enquiry@apollohl.com, Ph No: 040-4904 7777, Fax No: 4904 7744

APOLLO CLINICS NETWORK

Telangana: Hyderabad (AS Rao Nagar | Chanda Nagar | Kondapur | Nallakunta | Nizampet | Manikonda | Uppal) | Andhra Pradesh: Vizag (Seethamma Peta) | Karnataka: Bangalore (Basavanagudi | Bellandur | Electronics City | Fraser Town | HSR Layout | Indira Nagar | JP Nagar | Kundalahalli | Koramangala | Sarjapur Road) | Mysore (VV Mohalla) | Tamilnadu: Chennai (Annanagar | Kotturpuram | Mogappair | T Nagar | Valasaravakkam | Velachery) | Maharashtra: Pune (Aundh | Nigdi Pradhikaran | Viman Nagar | Wanowrie) | Uttar Pradesh: Ghaziabad (Indrapuram) | Gujarat: Ahmedabad (Satellite) | Punjab: Amritsar (Court Road) | Haryana: Faridabad (Railway Station Road)

Patient Name : Mr.NAGENDRA BABU K	Collected : 09/Nov/2024 09:13AM
Age/Gender : 36 Y 1 M 24 D/M	Received : 09/Nov/2024 11:33AM
UHID/MR No : CTNA.0000159128	Reported : 09/Nov/2024 12:49PM
Visit ID : CTNAOPV210601	Status : Final Report
Ref Doctor : Self	Sponsor Name : ARCOFEMI HEALTHCARE LIMITED
Emp/Auth/TPA ID : NK173811	

DEPARTMENT OF HAEMATOLOGY

ARCOFEMI - MEDIWHEEL - FULL BODY ANNUAL PLUS MALE - 2D ECHO - PAN INDIA - FY2324

WBC MORPHOLOGY : Normal in number, morphology and distribution. No abnormal cells seen.

PLATELETS : Adequate in number.

PARASITES : No haemoparasites seen.

IMPRESSION : Normocytic normochromic blood picture.

NOTE/ COMMENT : Please correlate clinically.



Dr THILAGA
M.B.B.S.,M.D(Pathology)
Consultant Pathologist



This test has been performed at Apollo Health and Lifestyle Ltd - RRL ASHOK NAGAR

SIN No: CTR241100553
Apollo Health and Lifestyle Limited (CIN - U85110TG2000PLC115819)
This test has been performed at Apollo Health and Lifestyle Ltd - Chennai, **Diagnostics Laboratory**
Regd. Office: T-10-60/62, Ashoka Raghupathi Chambers, 5th Floor, Begumpet, Hyderabad, Telangana - 500 016 |
www.apollohl.com | Email ID: enquiry@apollohl.com, Ph No: 040-4904 7777, Fax No: 4904 7744

Address: Apollo Health and Lifestyle Ltd - RRL Ashok Nagar East, Chennai.600 102,
Phone - 044-26224504 / 05



APOLLO CLINICS NETWORK

Telangana: Hyderabad (AS Rao Nagar | Chanda Nagar | Kondapur | Nallakunta | Nizampet | Manikonda | Uppal) | Andhra Pradesh: Vizag (Seethamma Peta) | Karnataka: Bangalore (Basavanagudi | Bellandur | Electronics City | Fraser Town | HSR Layout | Indira Nagar | JP Nagar | Kundalahalli | Koramangala | Sarjapur Road) | Mysore (VV Mohalla) | Tamilnadu: Chennai (Annanagar | Kotturpuram | Mogappair | T Nagar | Valasaravakkam | Velachery) | Maharashtra: Pune (Aundh | Nigdi Pradhikaran | Viman Nagar | Wanowrie) | Uttar Pradesh: Ghaziabad (Indrapuram) | Gujarat: Ahmedabad (Satellite) | Punjab: Amritsar (Court Road) | Haryana: Faridabad (Railway Station Road)

Patient Name : Mr.NAGENDRA BABU K	Collected : 09/Nov/2024 09:13AM
Age/Gender : 36 Y 1 M 24 D/M	Received : 09/Nov/2024 11:33AM
UHID/MR No : CTNA.0000159128	Reported : 09/Nov/2024 03:27PM
Visit ID : CTNAOPV210601	Status : Final Report
Ref Doctor : Self	Sponsor Name : ARCOFEMI HEALTHCARE LIMITED
Emp/Auth/TPA ID : NK173811	

DEPARTMENT OF HAEMATOLOGY

ARCOFEMI - MEDIWHEEL - FULL BODY ANNUAL PLUS MALE - 2D ECHO - PAN INDIA - FY2324

Test Name	Result	Unit	Bio. Ref. Interval	Method
BLOOD GROUP ABO AND RH FACTOR , WHOLE BLOOD EDTA				
BLOOD GROUP TYPE	B			Microplate Hemagglutination
Rh TYPE	Positive			Microplate Hemagglutination

PLEASE NOTE THIS SAMPLE HAS BEEN TESTED ONLY FOR ABO MAJOR GROUPING AND ANTI D ONLY



Dr. MARQUESS RAJ
M.D, DipRCPATH, D.N.B (PATH)
Consultant Pathologist

and Lifestyle Ltd - RRL ASHOK NAGAR



Patient Name : Mr.NAGENDRA BABU K	Collected : 09/Nov/2024 12:00PM
Age/Gender : 36 Y 1 M 24 D/M	Received : 09/Nov/2024 03:06PM
UHID/MR No : CTNA.0000159128	Reported : 09/Nov/2024 04:28PM
Visit ID : CTNAOPV210601	Status : Final Report
Ref Doctor : Self	Sponsor Name : ARCOFEMI HEALTHCARE LIMITED
Emp/Auth/TPA ID : NK173811	

DEPARTMENT OF BIOCHEMISTRY

ARCOFEMI - MEDIWHEEL - FULL BODY ANNUAL PLUS MALE - 2D ECHO - PAN INDIA - FY2324

Test Name	Result	Unit	Bio. Ref. Interval	Method
GLUCOSE, FASTING , NAF PLASMA	90	mg/dL	70-100	HEXOKINASE

Comment:

As per American Diabetes Guidelines, 2023

Fasting Glucose Values in mg/dL	Interpretation
70-100 mg/dL	Normal
100-125 mg/dL	Prediabetes
≥126 mg/dL	Diabetes
<70 mg/dL	Hypoglycemia

Note:

- 1.The diagnosis of Diabetes requires a fasting plasma glucose of > or = 126 mg/dL and/or a random / 2 hr post glucose value of > or = 200 mg/dL on at least 2 occasions.
2. Very high glucose levels (>450 mg/dL in adults) may result in Diabetic Ketoacidosis & is considered critical.

Test Name	Result	Unit	Bio. Ref. Interval	Method
GLUCOSE, POST PRANDIAL (PP), 2 HOURS , SODIUM FLUORIDE PLASMA (2 HR)	87	mg/dL	70-140	HEXOKINASE

Comment:

It is recommended that FBS and PPBS should be interpreted with respect to their Biological reference ranges and not with each other. Conditions which may lead to lower postprandial glucose levels as compared to fasting glucose levels may be due to reactive hypoglycemia, dietary meal content, duration or timing of sampling after food digestion and absorption, medications such as insulin preparations, sulfonylureas, amylin analogues, or conditions such as overproduction of insulin.



DR. R. SRIVATSAN
M.D.(Biochemistry)



This test has been performed at Apollo Health and Lifestyle Ltd - RRL ASHOK NAGAR

SIN No: CTR24T100653 (CIN - U85110TG2000PLC1A5819)
Apollo Health and Lifestyle Limited, Address: Diagnostics Laboratory, Block 2nd Floor, Ashok Nagar East, Chennai.600 102, Regd. Office: 1-10-60/62, Ashoka Raghupathi Chambers, 5th Floor, Begumpet, Hyderabad, Telangana - 500 016 | Phone - 044-26224504 / 05
 www.apollohl.com | Email ID: enquiry@apollohl.com, Ph No: 040-4904 7777, Fax No: 4904 7744

APOLLO CLINICS NETWORK

Telangana: Hyderabad (AS Rao Nagar | Chanda Nagar | Kondapur | Nallakunta | Nizampet | Manikonda | Uppal) | Andhra Pradesh: Vizag (Seethamma Peta) | Karnataka: Bangalore (Basavanagudi | Bellandur | Electronics City | Fraser Town | HSR Layout | Indira Nagar | JP Nagar | Kundalahalli | Koramangala | Sarjapur Road) | Mysore (VV Mohalla) | Tamilnadu: Chennai (Annanagar | Kotturpuram | Mogappair | T Nagar | Valasaravakkam | Velachery) | Maharashtra: Pune (Aundh | Nigdi Pradhikaran | Viman Nagar | Wanowrie) | Uttar Pradesh: Ghaziabad (Indrapuram) | Gujarat: Ahmedabad (Satellite) | Punjab: Amritsar (Court Road) | Haryana: Faridabad (Railway Station Road)

Patient Name : Mr.NAGENDRA BABU K	Collected : 09/Nov/2024 09:13AM
Age/Gender : 36 Y 1 M 24 D/M	Received : 09/Nov/2024 11:32AM
UHID/MR No : CTNA.0000159128	Reported : 09/Nov/2024 12:43PM
Visit ID : CTNAOPV210601	Status : Final Report
Ref Doctor : Self	Sponsor Name : ARCOFEMI HEALTHCARE LIMITED
Emp/Auth/TPA ID : NK173811	

DEPARTMENT OF BIOCHEMISTRY

ARCOFEMI - MEDIWHEEL - FULL BODY ANNUAL PLUS MALE - 2D ECHO - PAN INDIA - FY2324

Test Name	Result	Unit	Bio. Ref. Interval	Method
HBA1C (GLYCATED HEMOGLOBIN) , WHOLE BLOOD EDTA				
HBA1C, GLYCATED HEMOGLOBIN	5.5	%		HPLC
ESTIMATED AVERAGE GLUCOSE (eAG)	111	mg/dL		Calculated

Comment:

Reference Range as per American Diabetes Association (ADA) 2023 Guidelines:

REFERENCE GROUP	HBA1C %
NON DIABETIC	<5.7
PREDIABETES	5.7 – 6.4
DIABETES	≥ 6.5
DIABETICS	
EXCELLENT CONTROL	6 – 7
FAIR TO GOOD CONTROL	7 – 8
UNSATISFACTORY CONTROL	8 – 10
POOR CONTROL	>10

Note: Dietary preparation or fasting is not required.

1. HbA1c is recommended by American Diabetes Association for Diagnosing Diabetes and monitoring Glycemic Control by American Diabetes Association guidelines 2023.

2. Trends in HbA1c values is a better indicator of Glycemic control than a single test.

3. Low HbA1c in Non-Diabetic patients are associated with Anemia (Iron Deficiency/Hemolytic), Liver Disorders, Chronic Kidney Disease. Clinical Correlation is advised in interpretation of low Values.

4. Falsely low HbA1c (below 4%) may be observed in patients with clinical conditions that shorten erythrocyte life span or decrease mean erythrocyte age. HbA1c may not accurately reflect glycemic control when clinical conditions that affect erythrocyte survival are present.

5. In cases of Interference of Hemoglobin variants in HbA1c, alternative methods (Fructosamine) estimation is recommended for Glycemic Control

A: HbF >25%

B: Homozygous Hemoglobinopathy.

(Hb Electrophoresis is recommended method for detection of Hemoglobinopathy)



DR. R. SRIVATSAN
M.D.(Biochemistry)



This test has been performed at Apollo Health and Lifestyle Ltd - RRL ASHOK NAGAR

SIN No: CTR241100549

Apollo Health and Lifestyle Limited

Regd. Office: 1-10-60/62, Ashoka Raghupathi Chambers, 5th Floor, Begumpet, Hyderabad, Telangana - 500 016 |

www.apollohl.com | Email ID: enquiry@apollohl.com, Ph No: 040-4904 7777, Fax No: 4904 7744

Address: Block 2nd Floor, Ashok Nagar East, Chennai.600 102,
Phone - 044-26224504 / 05



APOLLO CLINICS NETWORK

Telangana: Hyderabad (AS Rao Nagar | Chanda Nagar | Kondapur | Nallakunta | Nizampet | Manikonda | Uppal) Andhra Pradesh: Vizag (Seethamma Peta) Karnataka: Bangalore (Basavanagudi | Bellandur | Electronics City | Fraser Town | HSR Layout | Indira Nagar | JP Nagar | Kundalahalli | Koramangala | Sarjapur Road) Mysore (VV Mohalla) Tamilnadu: Chennai (Annanagar | Kotturpuram | Mogappair | T Nagar | Valasaravakkam | Velachery) Maharashtra: Pune (Aundh | Nigdi Pradhikaran | Viman Nagar | Wanowrie) Uttar Pradesh: Ghaziabad (Indrapuram) Gujarat: Ahmedabad (Satellite) Punjab: Amritsar (Court Road) Haryana: Faridabad (Railway Station Road)

Patient Name : Mr.NAGENDRA BABU K	Collected : 09/Nov/2024 09:13AM
Age/Gender : 36 Y 1 M 24 D/M	Received : 09/Nov/2024 11:36AM
UHID/MR No : CTNA.0000159128	Reported : 09/Nov/2024 11:59AM
Visit ID : CTNAOPV210601	Status : Final Report
Ref Doctor : Self	Sponsor Name : ARCOFEMI HEALTHCARE LIMITED
Emp/Auth/TPA ID : NK173811	

DEPARTMENT OF BIOCHEMISTRY

ARCOFEMI - MEDIWHEEL - FULL BODY ANNUAL PLUS MALE - 2D ECHO - PAN INDIA - FY2324

Test Name	Result	Unit	Bio. Ref. Interval	Method
LIPID PROFILE , SERUM				
TOTAL CHOLESTEROL	208	mg/dL	<200	CHO-POD
TRIGLYCERIDES	201	mg/dL	<150	GPO-POD
HDL CHOLESTEROL	41	mg/dL	40-60	Enzymatic Immunoinhibition
NON-HDL CHOLESTEROL	167	mg/dL	<130	Calculated
LDL CHOLESTEROL	126.8	mg/dL	<100	Calculated
VLDL CHOLESTEROL	40.2	mg/dL	<30	Calculated
CHOL / HDL RATIO	5.07		0-4.97	Calculated
ATHEROGENIC INDEX (AIP)	0.33		<0.11	Calculated

Comment:

Reference Interval as per National Cholesterol Education Program (NCEP) Adult Treatment Panel III Report.

	Desirable	Borderline High	High	Very High
TOTAL CHOLESTEROL	< 200	200 - 239	≥ 240	
TRIGLYCERIDES	<150	150 - 199	200 - 499	≥ 500
LDL	Optimal < 100 Near Optimal 100-129	130 - 159	160 - 189	≥ 190
HDL	≥ 60			
NON-HDL CHOLESTEROL	Optimal <130; Above Optimal 130-159	160-189	190-219	>220



DR. R. SRIVATSAN
M.D.(Biochemistry)



This test has been performed at Apollo Health and Lifestyle Ltd - RRL ASHOK NAGAR

SIN No: CTR241100555

Apollo Health and Lifestyle Limited (CIN - U85110TG2000PLC1A5819)
 Regd. Office: 1-10-60/62, Ashoka Raghupathi Chambers, 5th Floor, Begumpet, Hyderabad, Telangana - 500 016 |
 www.apollohl.com | Email ID: enquiry@apollohl.com, Ph No: 040-4904 7777, Fax No: 4904 7744

Address: Block 2nd Floor, Ashok Nagar East, Chennai.600 102,
 Phone - 044-26224504 / 05



APOLLO CLINICS NETWORK

Telangana: Hyderabad (AS Rao Nagar | Chanda Nagar | Kondapur | Nallakunta | Nizampet | Manikonda | Uppal) | **Andhra Pradesh:** Vizag (Seethamma Peta) | **Karnataka:** Bangalore (Basavanagudi | Bellandur | Electronics City | Fraser Town | HSR Layout | Indira Nagar | JP Nagar | Kundalahalli | Koramangala | Sarjapur Road) | **Mysore** (VV Mohalla) | **Tamilnadu:** Chennai (Annanagar | Kotturpuram | Mogappair | T Nagar | Valasaravakkam | Velachery) | **Maharashtra:** Pune (Aundh | Nigdi Pradhikaran | Viman Nagar | Wanowrie) | **Uttar Pradesh:** Ghaziabad (Indrapuram) | **Gujarat:** Ahmedabad (Satellite) | **Punjab:** Amritsar (Court Road) | **Haryana:** Faridabad (Railway Station Road)

Patient Name : Mr.NAGENDRA BABU K	Collected : 09/Nov/2024 09:13AM
Age/Gender : 36 Y 1 M 24 D/M	Received : 09/Nov/2024 11:36AM
UHID/MR No : CTNA.0000159128	Reported : 09/Nov/2024 02:34PM
Visit ID : CTNAOPV210601	Status : Final Report
Ref Doctor : Self	Sponsor Name : ARCOFEMI HEALTHCARE LIMITED
Emp/Auth/TPA ID : NK173811	

DEPARTMENT OF BIOCHEMISTRY

ARCOFEMI - MEDIWHEEL - FULL BODY ANNUAL PLUS MALE - 2D ECHO - PAN INDIA - FY2324

Test Name	Result	Unit	Bio. Ref. Interval	Method
LIVER FUNCTION TEST (LFT) , SERUM				
BILIRUBIN, TOTAL	0.39	mg/dL	0.3-1.2	DPD
BILIRUBIN CONJUGATED (DIRECT)	0.10	mg/dL	<0.2	DPD
BILIRUBIN (INDIRECT)	0.29	mg/dL	0.0-1.1	Dual Wavelength
ALANINE AMINOTRANSFERASE (ALT/SGPT)	45	U/L	<50	UV with P5P
ASPARTATE AMINOTRANSFERASE (AST/SGOT)	34.0	U/L	<50	IFCC Without Pyridoxal phosphate Activation
AST (SGOT) / ALT (SGPT) RATIO (DE RITIS)	0.8		<1.15	Calculated
ALKALINE PHOSPHATASE	61.00	U/L	30-120	IFCC AMP Buffer
PROTEIN, TOTAL	7.40	g/dL	6.6-8.3	Biuret
ALBUMIN	4.50	g/dL	3.5-5.2	BROMO CRESOL GREEN
GLOBULIN	2.90	g/dL	2.0-3.5	Calculated
A/G RATIO	1.55		0.9-2.0	Calculated

Comment:

LFT results reflect different aspects of the health of the liver, i.e., hepatocyte integrity (AST & ALT), synthesis and secretion of bile (Bilirubin, ALP), cholestasis (ALP, GGT), protein synthesis (Albumin) Common patterns seen:

1. Hepatocellular Injury:

*AST – Elevated levels can be seen. However, it is not specific to liver and can be raised in cardiac and skeletal injuries.*ALT – Elevated levels indicate hepatocellular damage. It is considered to be most specific lab test for hepatocellular injury. Values also correlate well with increasing BMI. Disproportionate increase in AST, ALT compared with ALP. AST: ALT (ratio) – In case of hepatocellular injury AST: ALT > 1 In Alcoholic Liver Disease AST: ALT usually >2. This ratio is also seen to be increased in NAFLD, Wilsons’s diseases, Cirrhosis, but the increase is usually not >2.

2. Cholestatic Patten:*ALP – Disproportionate increase in ALP compared with AST, ALT. ALP elevation also seen in pregnancy, impacted by age and sex.*Bilirubin elevated- predominantly direct , To establish the hepatic origin correlation with elevated GGT helps.

3. Synthetic function impairment:*Albumin- Liver disease reduces albumin levels, Correlation with PT (Prothrombin Time) helps.

4. Associated tests for assessment of liver fibrosis - Fibrosis-4 and APRI Index.



DR. R. SRIVATSAN
M.D.(Biochemistry)



This test has been performed at Apollo Health and Lifestyle Ltd - RRL ASHOK NAGAR

SIN No: CTR241100555

Apollo Health and Lifestyle Limited

Regd. Office: 1-10-60/62, Ashoka Raghupathi Chambers, 5th Floor, Begumpet, Hyderabad, Telangana - 500 016 | www.apollohl.com | Email ID: enquiry@apollohl.com, Ph No: 040-4904 7777, Fax No: 4904 7744

Address: Block 2nd Floor, Ashok Nagar East, Chennai.600 102, Phone - 044-26224504 / 05



APOLLO CLINICS NETWORK

Telangana: Hyderabad (AS Rao Nagar | Chanda Nagar | Kondapur | Nallakunta | Nizampet | Manikonda | Uppal) | **Andhra Pradesh:** Vizag (Seethamma Peta) | **Karnataka:** Bangalore (Basavanagudi | Bellandur | Electronics City | Fraser Town | HSR Layout | Indira Nagar | JP Nagar | Kundalahalli | Koramangala | Sarjapur Road) | **Mysore** (VV Mohalla) | **Tamilnadu:** Chennai (Annanagar | Kotturpuram | Mogappair | T Nagar | Valasaravakkam | Velachery) | **Maharashtra:** Pune (Aundh | Nigdi Pradhikaran | Viman Nagar | Wanowrie) | **Uttar Pradesh:** Ghaziabad (Indrapuram) | **Gujarat:** Ahmedabad (Satellite) | **Punjab:** Amritsar (Court Road) | **Haryana:** Faridabad (Railway Station Road)

Patient Name : Mr.NAGENDRA BABU K	Collected : 09/Nov/2024 09:13AM
Age/Gender : 36 Y 1 M 24 D/M	Received : 09/Nov/2024 11:36AM
UHID/MR No : CTNA.0000159128	Reported : 09/Nov/2024 11:59AM
Visit ID : CTNAOPV210601	Status : Final Report
Ref Doctor : Self	Sponsor Name : ARCOFEMI HEALTHCARE LIMITED
Emp/Auth/TPA ID : NK173811	

DEPARTMENT OF BIOCHEMISTRY

ARCOFEMI - MEDIWHEEL - FULL BODY ANNUAL PLUS MALE - 2D ECHO - PAN INDIA - FY2324

Test Name	Result	Unit	Bio. Ref. Interval	Method
RENAL PROFILE/KIDNEY FUNCTION TEST (RFT/KFT) , SERUM				
CREATININE	0.82	mg/dL	0.72 – 1.18	JAFFE METHOD
UREA	30.00	mg/dL	17-43	GLDH, Kinetic Assay
BLOOD UREA NITROGEN	14.0	mg/dL	8.0 - 23.0	Calculated
URIC ACID	5.80	mg/dL	3.5–7.2	Uricase PAP
CALCIUM	9.50	mg/dL	8.8-10.6	Arsenazo III
PHOSPHORUS, INORGANIC	4.10	mg/dL	2.5-4.5	Phosphomolybdate Complex
SODIUM	137	mmol/L	136–146	ISE (Indirect)
POTASSIUM	4.0	mmol/L	3.5–5.1	ISE (Indirect)
CHLORIDE	101	mmol/L	101–109	ISE (Indirect)
PROTEIN, TOTAL	7.40	g/dL	6.6-8.3	Biuret
ALBUMIN	4.50	g/dL	3.5-5.2	BROMO CRESOL GREEN
GLOBULIN	2.90	g/dL	2.0-3.5	Calculated
A/G RATIO	1.55		0.9-2.0	Calculated



DR. R. SRIVATSAN
M.D.(Biochemistry)



This test has been performed at Apollo Health and Lifestyle Ltd - RRL ASHOK NAGAR

SIN No: CTR241100555

Apollo Health and Lifestyle Limited

(CIN - U85110TG2000PLC1A5819)
Regd. Office: 1-10-60/62, Ashoka Raghupathi Chambers, 5th Floor, Begumpet, Hyderabad, Telangana - 500 016 |
www.apollohl.com | Email ID: enquiry@apollohl.com, Ph No: 040-4904 7777, Fax No: 4904 7744

Address: Block 2nd Floor, Ashok Nagar East, Chennai.600 102,
Phone - 044-26224504 / 05

1860 500 7788
www.apolloclinic.com

APOLLO CLINICS NETWORK

Telangana: Hyderabad (AS Rao Nagar | Chanda Nagar | Kondapur | Nallakunta | Nizampet | Manikonda | Uppal) | Andhra Pradesh: Vizag (Seethamma Peta) | Karnataka: Bangalore (Basavanagudi | Bellandur | Electronics City | Fraser Town | HSR Layout | Indira Nagar | JP Nagar | Kundalahalli | Koramangala | Sarjapur Road) | Mysore (VV Mohalla) | Tamilnadu: Chennai (Annanagar | Kotturpuram | Mogappair | T Nagar | Valasaravakkam | Velachery) | Maharashtra: Pune (Aundh | Nigdi Pradhikaran | Viman Nagar | Wanowrie) | Uttar Pradesh: Ghaziabad (Indrapuram) | Gujarat: Ahmedabad (Satellite) | Punjab: Amritsar (Court Road) | Haryana: Faridabad (Railway Station Road)

Patient Name : Mr.NAGENDRA BABU K	Collected : 09/Nov/2024 09:13AM
Age/Gender : 36 Y 1 M 24 D/M	Received : 09/Nov/2024 11:36AM
UHID/MR No : CTNA.0000159128	Reported : 09/Nov/2024 11:59AM
Visit ID : CTNAOPV210601	Status : Final Report
Ref Doctor : Self	Sponsor Name : ARCOFEMI HEALTHCARE LIMITED
Emp/Auth/TPA ID : NK173811	

DEPARTMENT OF BIOCHEMISTRY

ARCOFEMI - MEDIWHEEL - FULL BODY ANNUAL PLUS MALE - 2D ECHO - PAN INDIA - FY2324

Test Name	Result	Unit	Bio. Ref. Interval	Method
GAMMA GLUTAMYL TRANSPEPTIDASE (GGT) , SERUM	28.00	U/L	<55	IFCC



DR. R. SRIVATSAN
M.D.(Biochemistry)



This test has been performed at Apollo Health and Lifestyle Ltd - RRL ASHOK NAGAR

SIN No: CTR241100555

Apollo Health and Lifestyle Limited

Regd. Office: 1-10-60/62, Ashoka Raghupathi Chambers, 5th Floor, Begumpet, Hyderabad, Telangana - 500 016 |

www.apollohl.com | Email ID: enquiry@apollohl.com, Ph No: 040-4904 7777, Fax No: 4904 7744

Address: Block 2nd Floor, Ashok Nagar East, Chennai.600 102,
Phone - 044-26224504 / 05



APOLLO CLINICS NETWORK

Telangana: Hyderabad (AS Rao Nagar | Chanda Nagar | Kondapur | Nallakunta | Nizampet | Manikonda | Uppal) | **Andhra Pradesh:** Vizag (Seethamma Peta) | **Karnataka:** Bangalore (Basavanagudi | Bellandur | Electronics City | Fraser Town | HSR Layout | Indira Nagar | JP Nagar | Kundalahalli | Koramangala | Sarjapur Road) | **Mysore** (VV Mohalla) | **Tamilnadu:** Chennai (Annanagar | Kotturpuram | Mogappair | T Nagar | Valasaravakkam | Velachery) | **Maharashtra:** Pune (Aundh | Nigdi Pradhikaran | Viman Nagar | Wanowrie) | **Uttar Pradesh:** Ghaziabad (Indrapuram) | **Gujarat:** Ahmedabad (Satellite) | **Punjab:** Amritsar (Court Road) | **Haryana:** Faridabad (Railway Station Road)

Patient Name : Mr.NAGENDRA BABU K	Collected : 09/Nov/2024 09:13AM
Age/Gender : 36 Y 1 M 24 D/M	Received : 09/Nov/2024 11:44AM
UHID/MR No : CTNA.0000159128	Reported : 09/Nov/2024 12:45PM
Visit ID : CTNAOPV210601	Status : Final Report
Ref Doctor : Self	Sponsor Name : ARCOFEMI HEALTHCARE LIMITED
Emp/Auth/TPA ID : NK173811	

DEPARTMENT OF IMMUNOLOGY

ARCOFEMI - MEDIWHEEL - FULL BODY ANNUAL PLUS MALE - 2D ECHO - PAN INDIA - FY2324

Test Name	Result	Unit	Bio. Ref. Interval	Method
THYROID PROFILE TOTAL (T3, T4, TSH) , SERUM				
TRI-IODOTHYRONINE (T3, TOTAL)	1.12	ng/mL	0.7-2.04	CLIA
THYROXINE (T4, TOTAL)	9.38	µg/dL	5.48-14.28	CLIA
THYROID STIMULATING HORMONE (TSH)	2.550	µIU/mL	0.34-5.60	CLIA

Comment:

For pregnant females	Bio Ref Range for TSH in uIU/ml (As per American Thyroid Association)
First trimester	0.1 - 2.5
Second trimester	0.2 – 3.0
Third trimester	0.3 – 3.0

1. TSH is a glycoprotein hormone secreted by the anterior pituitary. TSH activates production of T3 (Triiodothyronine) and its prohormone T4 (Thyroxine). Increased blood level of T3 and T4 inhibit production of TSH.
2. TSH is elevated in primary hypothyroidism and will be low in primary hyperthyroidism. Elevated or low TSH in the context of normal free thyroxine is often referred to as sub-clinical hypo- or hyperthyroidism respectively.
3. Both T4 & T3 provides limited clinical information as both are highly bound to proteins in circulation and reflects mostly inactive hormone. Only a very small fraction of circulating hormone is free and biologically active.
4. Significant variations in TSH can occur with circadian rhythm, hormonal status, stress, sleep deprivation, medication & circulating antibodies.

TSH	T3	T4	FT4	Conditions
High	Low	Low	Low	Primary Hypothyroidism, Post Thyroidectomy, Chronic Autoimmune Thyroiditis
High	N	N	N	Subclinical Hypothyroidism, Autoimmune Thyroiditis, Insufficient Hormone Replacement Therapy.
N/Low	Low	Low	Low	Secondary and Tertiary Hypothyroidism
Low	High	High	High	Primary Hyperthyroidism, Goitre, Thyroiditis, Drug effects, Early Pregnancy
Low	N	N	N	Subclinical Hyperthyroidism
Low	Low	Low	Low	Central Hypothyroidism, Treatment with Hyperthyroidism
Low	N	High	High	Thyroiditis, Interfering Antibodies
N/Low	High	N	N	T3 Thyrotoxicosis, Non thyroidal causes



DR. R. SRIVATSAN
M.D.(Biochemistry)



This test has been performed at Apollo Health and Lifestyle Ltd - RRL ASHOK NAGAR

SIN No: CTR241100551

Apollo Health and Lifestyle Limited (CIN - U85110TG2000PLC1A5819)
 Regd. Office: 1-10-60/62, Ashoka Raghupathi Chambers, 5th Floor, Begumpet, Hyderabad, Telangana - 500 016 |
 www.apollohl.com | Email ID: enquiry@apollohl.com, Ph No: 040-4904 7777, Fax No: 4904 7744

APOLLO CLINICS NETWORK

Telangana: Hyderabad (AS Rao Nagar | Chanda Nagar | Kondapur | Nallakunta | Nizampet | Manikonda | Uppal) | **Andhra Pradesh:** Vizag (Seethamma Peta) | **Karnataka:** Bangalore (Basavanagudi | Bellandur | Electronics City | Fraser Town | HSR Layout | Indira Nagar | JP Nagar | Kundalahalli | Koramangala | Sarjapur Road) | **Mysore** (VV Mohalla) | **Tamilnadu:** Chennai (Annanagar | Kotturpuram | Mogappair | T Nagar | Valasaravakkam | Velachery) | **Maharashtra:** Pune (Aundh | Nigdi Pradhikaran | Viman Nagar | Wanowrie) | **Uttar Pradesh:** Ghaziabad (Indrapuram) | **Gujarat:** Ahmedabad (Satellite) | **Punjab:** Amritsar (Court Road) | **Haryana:** Faridabad (Railway Station Road)

Patient Name	: Mr.NAGENDRA BABU K	Collected	: 09/Nov/2024 09:13AM
Age/Gender	: 36 Y 1 M 24 D/M	Received	: 09/Nov/2024 11:44AM
UHID/MR No	: CTNA.0000159128	Reported	: 09/Nov/2024 12:45PM
Visit ID	: CTNAOPV210601	Status	: Final Report
Ref Doctor	: Self	Sponsor Name	: ARCOFEMI HEALTHCARE LIMITED
Emp/Auth/TPA ID	: NK173811		

DEPARTMENT OF IMMUNOLOGY

ARCOFEMI - MEDIWHEEL - FULL BODY ANNUAL PLUS MALE - 2D ECHO - PAN INDIA - FY2324

High	High	High	High	Pituitary Adenoma; TSHoma/Thyrotropinoma
------	------	------	------	--



DR. R. SRIVATSAN
M.D.(Biochemistry)



This test has been performed at Apollo Health and Lifestyle Ltd - RRL ASHOK NAGAR

SIN No: CTR241100551

Apollo Health and Lifestyle Limited (CIN - U85110TG2000PLC1A5819)
 This test has been performed at Apollo Health and Lifestyle Ltd - Chennai, Diagnostics Laboratory
 Regd. Office: 1-10-60/62, Ashoka Raghupathi Chambers, 5th Floor, Begumpet, Hyderabad, Telangana - 500 016 |
 www.apollohl.com | Email ID: enquiry@apollohl.com, Ph No: 040-4904 7777, Fax No: 4904 7744

APOLLO CLINICS NETWORK

Telangana: Hyderabad (AS Rao Nagar | Chanda Nagar | Kondapur | Nallakunta | Nizampet | Manikonda | Uppal) | **Andhra Pradesh:** Vizag (Seethamma Peta) | **Karnataka:** Bangalore (Basavanagudi | Bellandur | Electronics City | Fraser Town | HSR Layout | Indira Nagar | JP Nagar | Kundalahalli | Koramangala | Sarjapur Road) | **Mysore** (VV Mohalla) | **Tamilnadu:** Chennai (Annanagar | Kotturpuram | Mogappair | T Nagar | Valasaravakkam | Velachery) | **Maharashtra:** Pune (Aundh | Nigdi Pradhikaran | Viman Nagar | Wanowrie) | **Uttar Pradesh:** Ghaziabad (Indrapuram) | **Gujarat:** Ahmedabad (Satellite) | **Punjab:** Amritsar (Court Road) | **Haryana:** Faridabad (Railway Station Road)

Patient Name : Mr.NAGENDRA BABU K	Collected : 09/Nov/2024 09:13AM
Age/Gender : 36 Y 1 M 24 D/M	Received : 09/Nov/2024 12:43PM
UHID/MR No : CTNA.0000159128	Reported : 09/Nov/2024 02:20PM
Visit ID : CTNAOPV210601	Status : Final Report
Ref Doctor : Self	Sponsor Name : ARCOFEMI HEALTHCARE LIMITED
Emp/Auth/TPA ID : NK173811	

DEPARTMENT OF CLINICAL PATHOLOGY

ARCOFEMI - MEDIWHEEL - FULL BODY ANNUAL PLUS MALE - 2D ECHO - PAN INDIA - FY2324

Test Name	Result	Unit	Bio. Ref. Interval	Method
COMPLETE URINE EXAMINATION (CUE) , URINE				
PHYSICAL EXAMINATION				
COLOUR	PALE YELLOW		PALE YELLOW	Scattering of light
TRANSPARENCY	CLEAR		CLEAR	Scattering of light
pH	7.5		5-7.5	Bromothymol Blue
SP. GRAVITY	1.006		1.002-1.030	Bromothymol Blue
BIOCHEMICAL EXAMINATION				
URINE PROTEIN	NEGATIVE		NEGATIVE	PROTEIN ERROR OF INDICATOR
GLUCOSE	NORMAL		NEGATIVE	GOD-POD
URINE BILIRUBIN	NEGATIVE		NEGATIVE	Diazonium Salt
URINE KETONES (RANDOM)	NEGATIVE		NEGATIVE	Sodium nitro prusside
UROBILINOGEN	NORMAL		NORMAL (0.1-1.8mg/dl)	Diazonium salt
NITRITE	NEGATIVE		NEGATIVE	Sulfanilic acid
LEUCOCYTE ESTERASE	NEGATIVE		NEGATIVE	Diazonium salt
CENTRIFUGED SEDIMENT WET MOUNT AND MICROSCOPY				
PUS CELLS	1	/hpf	0-5	Automated Image based microscopy
EPITHELIAL CELLS	1	/hpf	< 10	Automated Image based microscopy
RBC	0	/hpf	0-2	Automated Image based microscopy
CASTS	NEGATIVE	/lpf	0-2 Hyaline Cast	Automated Image based microscopy
CRYSTALS	NEGATIVE	/hpf	Occasional-Few	Automated Image based microscopy

Comment:

All urine samples are checked for adequacy and suitability before examination. All abnormal chemical examination are rechecked and verified by manual methods. Microscopy findings are reported as an average of 10 high power fields.

Page 13 of 16



Dr THILAGA
M.B.B.S.,M.D(Pathology)
Consultant Pathologist



This test has been performed at Apollo Health and Lifestyle Ltd - RRL ASHOK NAGAR

SIN No: CTR241100556

Apollo Health and Lifestyle Limited

(CIN - U85110TG2000PLC115819)
This test has been performed at Apollo Health and Lifestyle Ltd - Chennai, Diagnostics Laboratory

Regd. Office: 1-10-60/62, Ashoka Raghupathi Chambers, 5th Floor, Begumpet, Hyderabad, Telangana - 500 016 |

www.apollohl.com | Email ID: enquiry@apollohl.com, Ph No: 040-4904 7777, Fax No: 4904 7744

Address:

1860 500 7788, Apollo Health and Lifestyle Ltd, 600 102, Nagar East, Chennai.600 102,

Phone - 044-2624504/05



APOLLO CLINICS NETWORK

Telangana: Hyderabad (AS Rao Nagar | Chanda Nagar | Kondapur | Nallakunta | Nizampet | Manikonda | Uppal) | Andhra Pradesh: Vizag (Seethamma Peta) | Karnataka: Bangalore (Basavanagudi | Bellandur | Electronics City | Fraser Town | HSR Layout | Indira Nagar | JP Nagar | Kundalahalli | Koramangala | Sarjapur Road) | Mysore (VV Mohalla) | Tamilnadu: Chennai (Annanagar | Kotturpuram | Mogappair | T Nagar | Valasaravakkam | Velachery) | Maharashtra: Pune (Aundh | Nigdi Pradhikaran | Viman Nagar | Wanowrie) | Uttar Pradesh: Ghaziabad (Indrapuram) | Gujarat: Ahmedabad (Satellite) | Punjab: Amritsar (Court Road) | Haryana: Faridabad (Railway Station Road)

Patient Name : Mr.NAGENDRA BABU K	Collected : 09/Nov/2024 09:13AM
Age/Gender : 36 Y 1 M 24 D/M	Received : 09/Nov/2024 12:43PM
UHID/MR No : CTNA.0000159128	Reported : 09/Nov/2024 02:20PM
Visit ID : CTNAOPV210601	Status : Final Report
Ref Doctor : Self	Sponsor Name : ARCOFEMI HEALTHCARE LIMITED
Emp/Auth/TPA ID : NK173811	

DEPARTMENT OF CLINICAL PATHOLOGY

ARCOFEMI - MEDIWHEEL - FULL BODY ANNUAL PLUS MALE - 2D ECHO - PAN INDIA - FY2324



Dr THILAGA
M.B.B.S.,M.D(Pathology)
Consultant Pathologist



This test has been performed at Apollo Health and Lifestyle Ltd - RRL ASHOK NAGAR

SIN No: CTR241100556

Apollo Health and Lifestyle Limited (CIN - U85110TG2000PLC115819)
This test has been performed at Apollo Health and Lifestyle Ltd - Chennai, **Diagnostics Laboratory**
Regd. Office: T-10-60/62, Ashoka Raghupathi Chambers, 5th Floor, Begumpet, Hyderabad, Telangana - 500 016 |
www.apollohl.com | Email ID: enquiry@apollohl.com, Ph No: 040-4904 7777, Fax No: 4904 7744

Address: Apollo Health and Lifestyle Ltd - RRL Ashok Nagar East, Chennai.600 102,
Phone - 044-26224504 / 05



APOLLO CLINICS NETWORK

Telangana: Hyderabad (AS Rao Nagar | Chanda Nagar | Kondapur | Nallakunta | Nizampet | Manikonda | Uppal) | Andhra Pradesh: Vizag (Seethamma Peta) | Karnataka: Bangalore (Basavanagudi | Bellandur | Electronics City | Fraser Town | HSR Layout | Indira Nagar | JP Nagar | Kundalahalli | Koramangala | Sarjapur Road) | Mysore (VV Mohalla) | Tamilnadu: Chennai (Annanagar | Kotturpuram | Mogappair | T Nagar | Valasaravakkam | Velachery) | Maharashtra: Pune (Aundh | Nigdi Pradhikaran | Viman Nagar | Wanowrie) | Uttar Pradesh: Ghaziabad (Indrapuram) | Gujarat: Ahmedabad (Satellite) | Punjab: Amritsar (Court Road) | Haryana: Faridabad (Railway Station Road)

Patient Name : Mr.NAGENDRA BABU K	Collected : 09/Nov/2024 09:13AM
Age/Gender : 36 Y 1 M 24 D/M	Received : 09/Nov/2024 04:17PM
UHID/MR No : CTNA.0000159128	Reported : 09/Nov/2024 06:04PM
Visit ID : CTNAOPV210601	Status : Final Report
Ref Doctor : Self	Sponsor Name : ARCOFEMI HEALTHCARE LIMITED
Emp/Auth/TPA ID : NK173811	

DEPARTMENT OF CLINICAL PATHOLOGY

ARCOFEMI - MEDIWHEEL - FULL BODY ANNUAL PLUS MALE - 2D ECHO - PAN INDIA - FY2324

Test Name	Result	Unit	Bio. Ref. Interval	Method
URINE GLUCOSE(POST PRANDIAL)	NEGATIVE		NEGATIVE	GOD-POD



Dr THILAGA
M.B.B.S.,M.D(Pathology)
Consultant Pathologist



This test has been performed at Apollo Health and Lifestyle Ltd - RRL ASHOK NAGAR

SIN No: CTR241100552

Apollo Health and Lifestyle Limited (CIN - U85110TG2000PLC115819)

Regd. Office: T-10-60/62, Ashoka Raghupathi Chambers, 5th Floor, Begumpet, Hyderabad, Telangana - 500 016 |

www.apollohl.com | Email ID: enquiry@apollohl.com, Ph No: 040-4904 7777, Fax No: 4904 7744

Address:

Diagnostics Laboratory, Ashok Nagar East, Chennai.600 102, Phone - 044-26224504/05



APOLLO CLINICS NETWORK

Telangana: Hyderabad (AS Rao Nagar | Chanda Nagar | Kondapur | Nallakunta | Nizampet | Manikonda | Uppal) | **Andhra Pradesh:** Vizag (Seethamma Peta) | **Karnataka:** Bangalore (Basavanagudi | Bellandur | Electronics City | Fraser Town | HSR Layout | Indira Nagar | JP Nagar | Kundalahalli | Koramangala | Sarjapur Road) | **Mysore** (VV Mohalla) | **Tamilnadu:** Chennai (Annanagar | Kotturpuram | Mogappair | T Nagar | Valasaravakkam | Velachery) | **Maharashtra:** Pune (Aundh | Nigdi Pradhikaran | Viman Nagar | Wanowrie) | **Uttar Pradesh:** Ghaziabad (Indrapuram) | **Gujarat:** Ahmedabad (Satellite) | **Punjab:** Amritsar (Court Road) | **Haryana:** Faridabad (Railway Station Road)

Patient Name : Mr.NAGENDRA BABU K	Collected : 09/Nov/2024 09:13AM
Age/Gender : 36 Y 1 M 24 D/M	Received : 09/Nov/2024 12:42PM
UHID/MR No : CTNA.0000159128	Reported : 09/Nov/2024 03:12PM
Visit ID : CTNAOPV210601	Status : Final Report
Ref Doctor : Self	Sponsor Name : ARCOFEMI HEALTHCARE LIMITED
Emp/Auth/TPA ID : NK173811	

DEPARTMENT OF CLINICAL PATHOLOGY

ARCOFEMI - MEDIWHEEL - FULL BODY ANNUAL PLUS MALE - 2D ECHO - PAN INDIA - FY2324

Test Name	Result	Unit	Bio. Ref. Interval	Method
URINE GLUCOSE(FASTING)	POSITIVE (+)		NEGATIVE	GOD-POD

*** End Of Report ***



Dr. MARQUESS RAJ
M.D, DipRCPATH, D.N.B (PATH)
Consultant Pathologist

This report is the property of Apollo Hospitals and Lifestyle Ltd - RRL ASHOK NAGAR

Apollo Hospitals and Lifestyle Limited (CIN - U85110TG2000PLC115819)

Regd. Office: 1-38-60-63, Ashok Nagar, Chennai, 600 026. Tel: 4904 7777, Fax: 4904 7744. Email: enquiry@apollohl.com. www.apollohl.com

Address: D No.30, F - Block, 2nd Avenue, Anna Nagar East, Chennai.600 102, Diagnostic Laboratory.



APOLLO CLINICS NETWORK

Telangana: Hyderabad (AS Rao Nagar | Chanda Nagar | Kondapur | Nallakunta | Nizampet | Manikonda | Uppal) **Andhra Pradesh:** Vizag (Seethamma Peta) **Karnataka:** Bangalore (Basavanagudi | Bellandur | Electronics City | Fraser Town | HSR Layout | Indira Nagar | JP Nagar | Kundalahalli | Koramangala | Sarjapur Road) **Mysore** (VV Mohalla) **Tamilnadu:** Chennai (Annanagar | Kotturpuram | Mogappair | T Nagar | Valasaravakkam | Velachery) **Maharashtra:** Pune (Aundh | Nigdi Pradhikaran | Viman Nagar | Wanowrie) **Uttar Pradesh:** Ghaziabad (Indrapuram) **Gujarat:** Ahmedabad (Satellite) **Punjab:** Amritsar (Court Road) **Haryana:** Faridabad (Railway Station Road)

Patient Name	: Mr.NAGENDRA BABU K	Collected	: 09/Nov/2024 09:13AM
Age/Gender	: 36 Y 1 M 24 D/M	Received	: 09/Nov/2024 12:42PM
UHID/MR No	: CTNA.0000159128	Reported	: 09/Nov/2024 03:12PM
Visit ID	: CTNAOPV210601	Status	: Final Report
Ref Doctor	: Self	Sponsor Name	: ARCOFEMI HEALTHCARE LIMITED
Emp/Auth/TPA ID	: NK173811		

TERMS AND CONDITIONS GOVERNING THIS REPORT

1. Reported results are for information and interpretation of the referring doctor or such other medical professionals, who understand reporting units, reference ranges and limitation of technologies. Laboratories not be responsible for any interpretation whatsoever.
2. It is presumed that the tests performed are, on the specimen / sample being to the patient named or identified and the verifications of particulars have been confirmed by the patient or his / her representative at the point of generation of said specimen.
3. The reported results are restricted to the given specimen only. Results may vary from lab to lab and from time to time for the same parameter for the same patient (within subject biological variation).
4. The patient details along with their results in certain cases like notifiable diseases and as per local regulatory requirements will be communicated to the assigned regulatory bodies.
5. The patient samples can be used as part of internal quality control, test verification, data analysis purposes within the testing scope of the laboratory.
6. This report is not valid for medico legal purposes. It is performed to facilitate medical diagnosis only.



Dr.MARQUESS RAJ
M.D,DipRCPATH,D.N.B(PATH)
Consultant Pathologist

This report is for information and interpretation of the referring doctor or such other medical professionals, who understand reporting units, reference ranges and limitation of technologies. Laboratories not be responsible for any interpretation whatsoever.

Apollo Health and Lifestyle Limited (CIN - U85110TG2000PLC115819)

Regd. Office: 1-10, 6th/62, Ashoka Rajbhathi Chambers, 5th Floor Regummet, Hyderabad, Telangana - 500 016 |
www.apollohl.com | Email ID: enquiry@apollohl.com, Ph No: 040-49047777, Fax No: 49047744

Address:
D No.30, F - Block 2nd Avenue, Anna Nagar East, Chennai.600 102,
Tamil Nadu - 600 044

APOLLO CLINICS NETWORK

Telangana: Hyderabad (AS Rao Nagar | Chanda Nagar | Kondapur | Nallakunta | Nizampet | Manikonda | Uppal) | **Andhra Pradesh:** Vizag (Seethamma Peta) | **Karnataka:** Bangalore (Basavanagudi | Bellandur | Electronics City | Fraser Town | HSR Layout | Indira Nagar | JP Nagar | Kundalahalli | Koramangala | Sarjapur Road) | **Mysore** (VV Mohalla) | **Tamilnadu:** Chennai (Annanagar | Kotturpuram | Mogappair | T Nagar | Valasaravakkam | Velachery) | **Maharashtra:** Pune (Aundh | Nigdi Pradhikaran | Viman Nagar | Wanowrie) | **Uttar Pradesh:** Ghaziabad (Indrapuram) | **Gujarat:** Ahmedabad (Satellite) | **Punjab:** Amritsar (Court Road) | **Haryana:** Faridabad (Railway Station Road)



Patient Name	: Mr. NAGENDRA BABU K	Age	: 36Yrs 1Mths 25Days
UHID	: CTNA.0000159128	OP Visit No.	: CTNAOPV210601
Printed On	: 09-11-2024 02:49 PM	Advised/Pres Doctor	: --
Department	: Radiology	Qualification	: --
Referred By	: Self	Registration No.	: --
Employer Id	: NK173811		

DEPARTMENT OF RADIOLOGY

ULTRASOUND – WHOLE ABDOMEN

Liver shows increase in echogenicity suggestive of fatty changes.

Intra and extra hepatic biliary passages are not dilated.

Gall bladder appears normal with no evidence of calculus.

Wall thickness appear normal.

Pancreas and spleen appear normal. Spleen measures 9.4 cms.

Portal and splenic veins appear normal.

No evidence of ascites or lymphadenopathy. Diaphragmatic movements are satisfactory.

There is no evidence of sub diaphragmatic pathology or pleural effusion.

Aorta and IVC appear normal.

Right kidney measures 10.5 cms.

Left kidney measures 10.3 cms.

Both kidneys show normal echopattern with no evidence of calculi or calyceal dilatation.

Prostate measures 2.9 x 2.8 x 2.4 cms (volume 10 cc) and shows normal echopattern.

Seminal vesicles appear normal.

Bladder is normal in contour. Both iliac fossae appear normal.

IMPRESSION:

Fatty Liver (Grade I).

---End Of The Report---

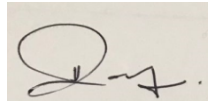

Dr.RASHEED HIDAYATHULLAH
MBBS, DNB (RD)
78271
Radiology

Patient Name	: Mr. NAGENDRA BABU K	Age	: 36Yrs 1Mths 27Days
UHID	: CTNA.0000159128	OP Visit No.	: CTNAOPV210601
Printed On	: 11-11-2024 05:41 AM	Advised/Pres Doctor	: --
Department	: Radiology	Qualification	: --
Referred By	: Self	Registration No.	: --
Employeer Id	: NK173811		

DEPARTMENT OF RADIOLOGY

X-RAY CHEST PA VIEW

Both lung fields and hila are normal .

Both costophrenic and cardiophrenic angles are clear .

Both diaphragms are normal in position and contour .

Thoracic wall and soft tissues appear normal.

CONCLUSION :

Normal study.

---End Of The Report---

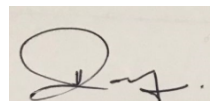

Dr.RASHEED HIDAYATHULLAH
MBBS, DNB (RD)
78271
Radiology

Patient Name	: Mr. NAGENDRA BABU K	Age	: 36Yrs 1Mths 26Days
UHID	: CTNA.0000159128	OP Visit No.	: CTNAOPV210601
Printed On	: 10-11-2024 05:31 AM	Advised/Pres Doctor	: --
Department	: Cardiology	Qualification	: --
Reffered By	: Self	Registration No.	: --
Employeer Id	: NK173811		

DEPARTMENT OF CARDIOLOGY

Angina Pectoria:

NO

Previous MI:

NO

PTCA:

NO

CABG:

NO

HTN:

NO

DM:

NO

Smoking:

NO

Obesity:

NO

Lipidemia:

NO

Resting ECG Supine:

SINUS RHYTHM, NORMAL ECG

Standing:

SINUS RHYTHM, NORMAL ECG

Protocol Used:

BRUCE

Monitoring Leads:

12 LEADS

Grade Achieved:

92%

% HR / METS:

10.10

Reason for Terminating Test:

FATIGUE

Total Exercise Time:

08.49

Symptoms and ECG Changes during Exercise:

FATIGUE, NO SIGNIFICANT ST T CHANGES

0 mts:

FATIGUE, NO SIGNIFICANT ST T CHANGES

3 mts:

NO SYMPTOMS NO SIGNIFICANT ST T CHANGES

6 mts:

NO SYMPTOMS NO SIGNIFICANT ST T CHANGES

INTERPRETATION:

Rhythm:

NORMAL

S.T. Segment :

NORMAL

III Blood Pressure Response :

NORMAL

IV Fitness Response :

GOOD

IMPRESSION:

CARDIAC STRESS ANALYSIS IS **NEGATIVE** FOR INDUCIBLE MYOCARDIAL ISCHAMIA
AT GOOD WORK LOAD AND 92 % OF MAXIMUM HEAR RATE RESPONSE.

---End Of The Report---

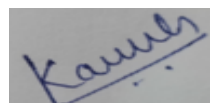

Dr.KAVITHA SUDHEENDRAN
MBBS,DNB Family medicine
186706

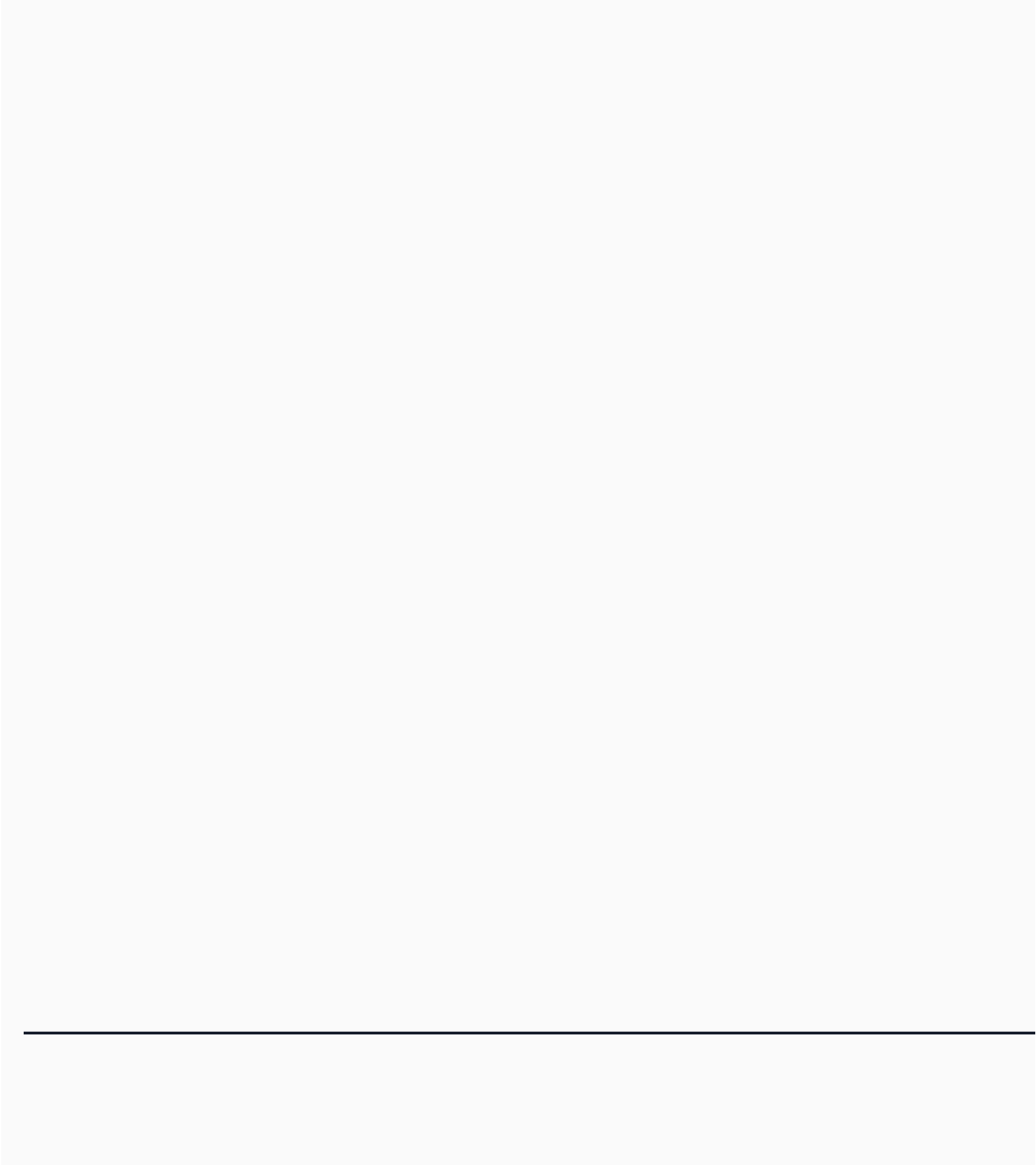



प्रति,

समन्वयक,
MediWheel (M/s. Arcofemi Healthcare Pvt. Ltd.)

महोदय/ महोदया,

विषय: बैंक ऑफ़ बड़ौदा के कर्मचारियों के लिए वार्षिक स्वास्थ्य जांच।

हम आपको सूचित करना चाहते हैं कि हमारे कर्मचारी जिनका विवरण निम्नानुसार हैं हमारे करार के अनुसार आपके द्वारा उपलब्ध कराई गई कैशलेस वार्षिक स्वास्थ्य जांच सुविधा का लाभ लेना चाहते हैं।

	कर्मचारी विवरण
नाम	MR. K NAGENDRA BABU
क.कू.संख्या	173811
पदनाम	BRANCH OPERATIONS
कार्य का स्थान	CHENNAI, SERVICE BRANCH
जन्म की तारीख	16-09-1988
स्वास्थ्य जांच की प्रस्तावित तारीख	12-10-2024
बुकिंग संदर्भ सं.	24D173811100111730E

यह अनुमोदन/ संस्तुति पत्र तभी वैध माना जाएगा जब इसे बैंक ऑफ़ बड़ौदा के कर्मचारी आईडी कार्ड की प्रति के साथ प्रस्तुत किया जाएगा। यह अनुमोदन पत्र दिनांक **23-08-2024** से **31-03-2025** तक मान्य है। इस पत्र के साथ किए जाने वाले चिकित्सा जांच की सूची अनुलग्नक के रूप में दी गई है। कृपया नोट करें कि उक्त स्वास्थ्य जांच हमारी टाई-अप व्यवस्था के अनुसार कैशलेस सुविधा है। हम अनुरोध करते हैं कि आप हमारे कर्मचारी के स्वास्थ्य जांच संबंधी आवश्यकताओं पर उचित कार्रवाई करें तथा इस संबंध में अपनी सर्वोच्च प्राथमिकता तथा सर्वोत्तम संसाधन उपलब्ध कराएं। उपर्युक्त सारणी में दी गई कर्मचारी कूट संख्या एवं बुकिंग संदर्भ संख्या का उल्लेख अनिवार्य रूप से इनवॉइस में किया जाना चाहिए।

हम इस संबंध में आपके सहयोग की अपेक्षा करते हैं।

भवदीय,

हस्ता/-

(मुख्य महाप्रबंधक)

मा.सं.प्र. एवं विपणन

बैंक ऑफ़ बड़ौदा

/नोट: यह संलग्नक तभी मान्य होगा यदि यह बैंक ऑफ़ बड़ौदा के कर्मचारी के द्वारा ही भेजा गया है। अन्यथा इसकी मान्यता नहीं है।

(नाम. यह कम्प्यूटर द्वारा जनरट किया गया है। हस्ताक्षर का आवश्यकता नहीं है। कृपया किसी भी स्पटाकरण के लिए
MediWheel (M/s. Arcofemi Healthcare Pvt. Ltd.) से संपर्क करें।)

मानव संसाधन प्रशासन विभाग, प्रधान कार्यालय, छठा तल, "बड़ौदा भवन", अलकापुरी, बड़ौदा-390007(भारत)
Human Resources Management Department, Head Office, 6th Floor, "Baroda Bhavan", Alkapuri, Baroda-390007 (India)



LETTER OF APPROVAL / RECOMMENDATION

To,

The Coordinator,
MediWheel (M/s. Arcofemi Healthcare Pvt. Ltd.)

Dear Sir / Madam,

Sub: Annual Health Checkup for the employees of Bank of Baroda

This is to inform you that the following employee wishes to avail the facility of Cashless Annual Health Checkup provided by you in terms of our agreement.

PARTICULARS	EMPLOYEE DETAILS
NAME	MR. K NAGENDRA BABU
EC NO.	173811
DESIGNATION	BRANCH OPERATIONS
PLACE OF WORK	CHENNAI,SERVICE BRANCH
BIRTHDATE	16-09-1988
PROPOSED DATE OF HEALTH CHECKUP	12-10-2024
BOOKING REFERENCE NO.	24D173811100111730E

This letter of approval / recommendation is valid if submitted along with copy of the Bank of Baroda employee id card. This approval is valid from **23-08-2024** till **31-03-2025** The list of medical tests to be conducted is provided in the annexure to this letter. Please note that the said health checkup is a **cashless facility** as per our tie up arrangement. We request you to attend to the health checkup requirement of our employee and accord your top priority and best resources in this regard. The EC Number and the booking reference number as given in the above table shall be mentioned in the invoice, invariably.

We solicit your co-operation in this regard.

Yours faithfully,

Yours faithfully,

Sd/-

**Chief General Manager
HRM & Marketing Department
Bank of Baroda**

(Note: This is a computer generated letter. No Signature required. For any clarification, please contact MediWheel (M/s.



List of tests & consultations to be covered as part of Annual Health Check-up

S.No.	For Male	For Female
1	CBC	CBC
2	ESR	ESR
3	Blood Group & RH Factor	Blood Group & RH Factor
4	Blood and Urine Sugar Fasting	Blood and Urine Sugar Fasting
5	Blood and Urine Sugar PP	Blood and Urine Sugar PP
6	Stool Routine	Stool Routine
	Lipid Profile	Lipid Profile
7	Total Cholesterol	Total Cholesterol
8	HDL	HDL
9	LDL	LDL
10	VLDL	VLDL
11	Triglycerides	Triglycerides
12	HDL/ LDL ratio	HDL/ LDL ratio
	Liver Profile	Liver Profile
13	AST	AST
14	ALT	ALT
15	GGT	GGT
16	Bilirubin (total, direct, indirect)	Bilirubin (total, direct, indirect)
17	ALP	ALP
18	Proteins (T, Albumin, Globulin)	Proteins (T, Albumin, Globulin)
	Kidney Profile	Kidney Profile
19	Serum Creatinine	Serum Creatinine
20	Blood Urea Nitrogen	Blood Urea Nitrogen
21	Uric Acid	Uric Acid
22	HBA1C	HBA1C
23	Routine Urine Analysis	Routine Urine Analysis
24	USG Whole Abdomen	USG Whole Abdomen
	General Tests	General Tests
25	X Ray Chest	X Ray Chest
26	ECG	ECG
27	2D/3D ECHO / TMT	2D/3D ECHO / TMT
28	Stress Test	Gynaec Consultation
29	PSA Male (above 40 years)	Pap Smear (above 30 years) & Mammography (above 40 years)
30	Thyroid Profile (T3, T4, TSH)	Thyroid Profile (T3, T4, TSH)
31	Dental Check-up Consultation	Dental Check-up Consultation

32	Physician Consultation	Physician Consultation
33	Eye Check-up Consultation	Eye Check-up Consultation
34	Skin/ENT Consultation	Skin/ENT Consultation

मानव संसाधन प्रशासन विभाग, प्रधान कार्यालय, छठा तल, "बड़ौदा भवन", अलकापुरी, बड़ौदा-390007(भारत)
Human Resources Management Department, Head Office, 6th Floor, "Baroda Bhavan", Alkapuri, Baroda-390007 (India)



 **बैंक ऑफ बरोडा**
Bank of Baroda

नाम
Name : **K. NAGENDRA BABU**

कर्मचारी कुटुंब
E.C. No. : **173811**





जारीकर्ता प्राधिकारी
Issuing Authority

धारक के हस्ताक्षर
Signature of Holder

GE MAC1200 ST MR NAGENDRA BABU, K 000159128, APOLLO CLINIC, T. NAGAR, CHENNAI
Male

HR 71 bpm

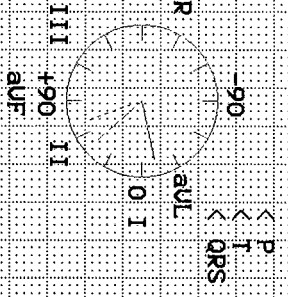
AGE: 36
Measurement Results:
QRS 94 ms
QT/QTcB 358 / 389 ms
PR 162 ms
P 122 ms
RR/PP 826 / 845 ms
P/QRS/T 69 / -13 / 48 degrees



Unconfirmed report

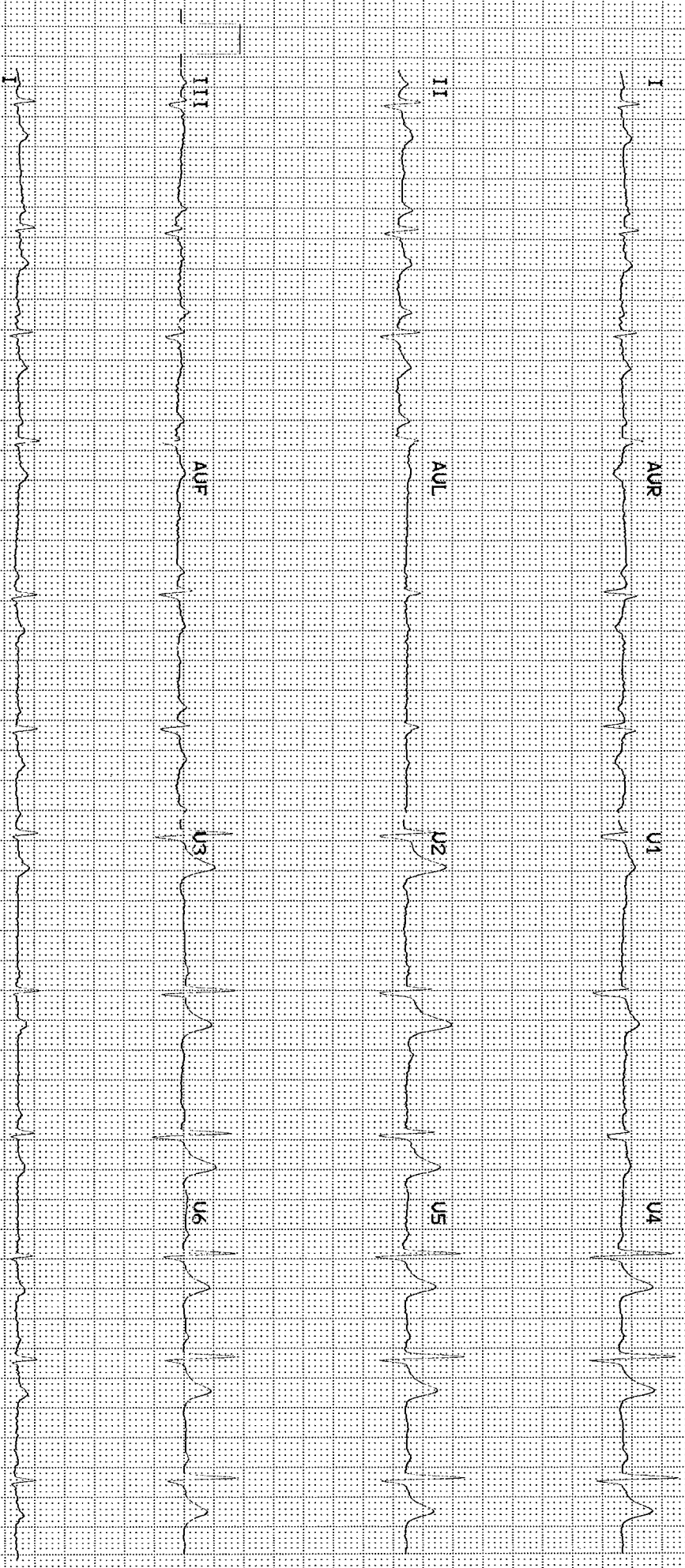

MR NAGENDRA BABU K
Patient ID- 159128
09.11.2024
14:02:10

Male
36yrs Indian
130/80 mmHg

PRETEST
SUPINE
00:04
BRUCE
0.0 mph
0.0 %

Vent. Rate 72 bpm
PR interval 156 ms
QRS duration 86 ms
QT/QTc 382/418 ms
P-R-T axes 61/82/26
P duration 94 ms
RR interval 830 ms

Normal sinus rhythm with sinus arrhythmia
Normal ECG

Technician
Medication

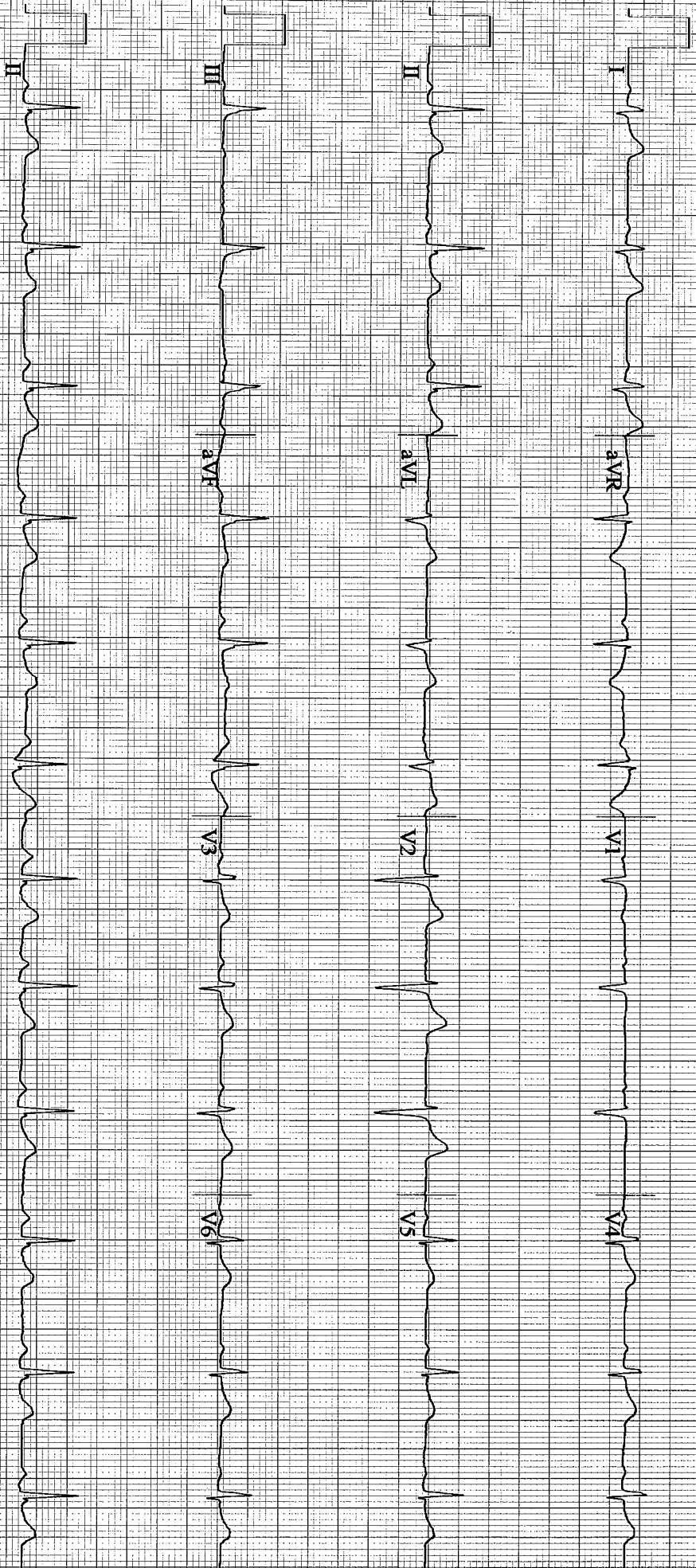

GE
CASE V6.61

25 mm/s 10 mm/mV 50Hz 0.01Hz ERF+ 12SL V21

Start of Test: 14:02:05

Arrow

CE

12-LEAD REPORT

APOLLO MEDICAL CENTRE

MIR NAGENDRA BABU K

Patient ID: 159128

09/11/2024

14:02:26

71 bpm
130/80 mmHg

PRETEST
STANDING
00:20

BRUCE
0.0 mph
0.0 %

Measured at 60ms Post J (10mm/mV)
Auto Points

Lead	SI(mm)	Lead	SI(mm)
I	0.55	V1	0.30
II	0.50	V2	1.00
III	-0.05	V3	0.50
aVR	-0.55	V4	0.45
aVL	0.30	V5	0.35
aVF	0.25	V6	0.40

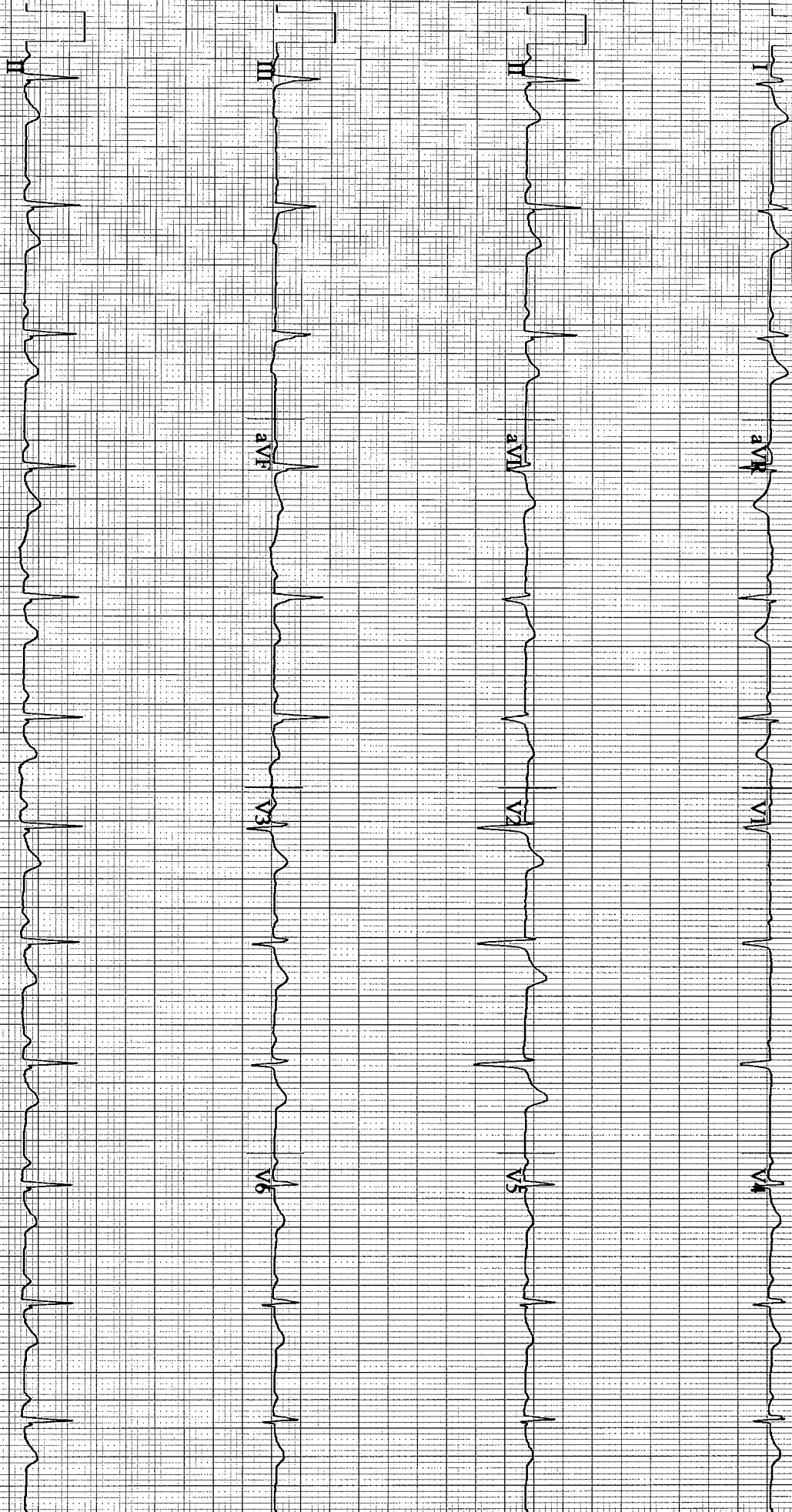

GE
CASE V661
25 mm/s 10 mm/mV 50Hz 0.01Hz FRR+ HR(V2,D)

Start of Test: 14:02:05

Arrow W CE

12-LEAD REPORT

APOLLO MEDICAL CENTRE

MR NAGENDRA BABU K
Patient ID-159128

09.11.2024
14:02:43

71 bpm
130/80 mmHg

PRETEST
HYPERTV.
00:37

BRUCE
0.0 mph
0.0 %

Measured at 60ms Post-J (10mm/mV)
Auto Points

Lead	S1(mm)	Lead	S1(mm)
I	0.55	V1	0.25
II	0.50	V2	1.00
III	-0.05	V3	0.50
aVR	-0.50	V4	0.50
aVL	0.30	V5	0.35
aVF	0.20	V6	0.45

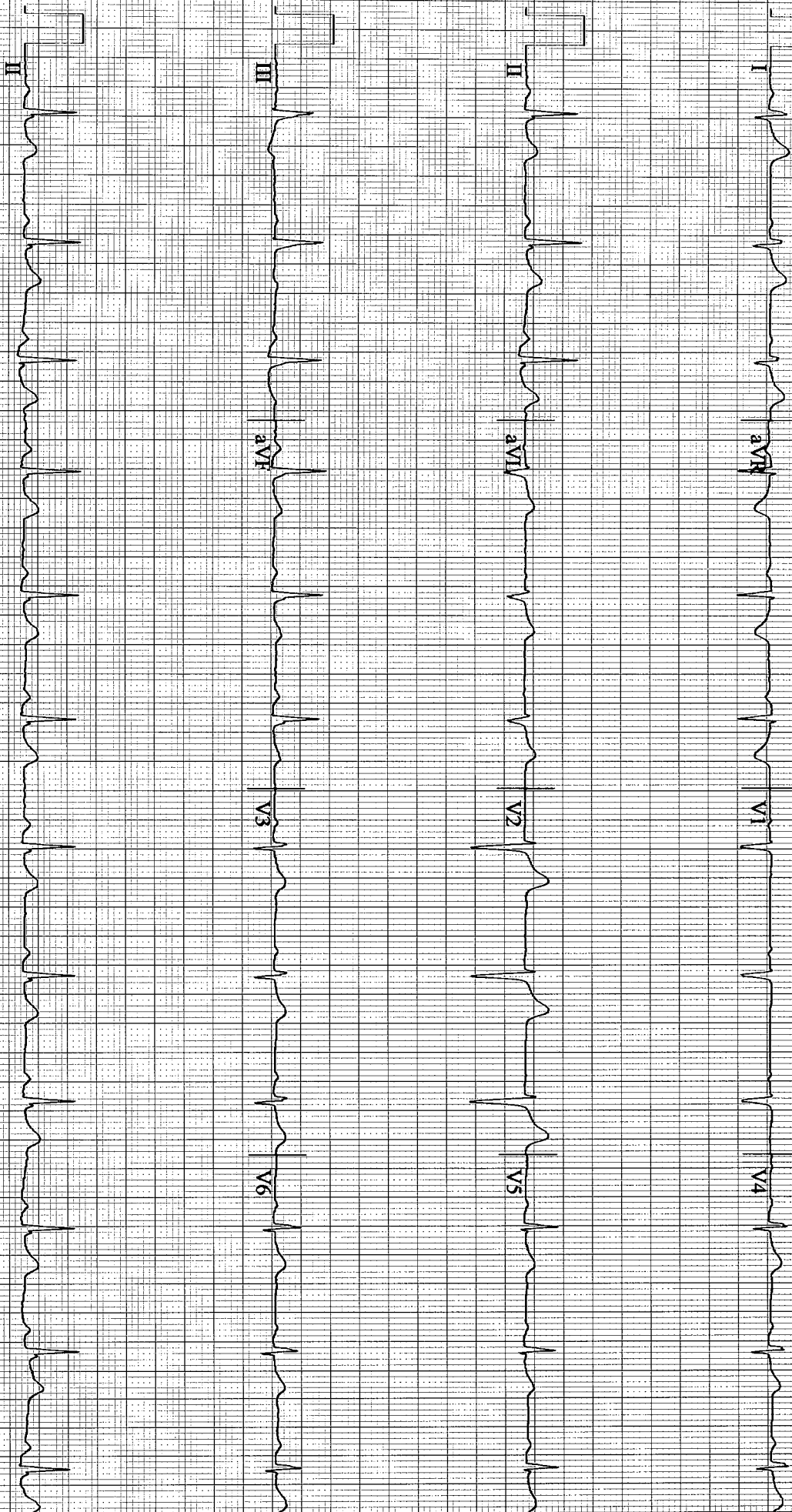

GE
CASE V6.61
25 mm/s 10 mm/mV 50Hz 0.01Hz FRF+ HR(V2,D)

Start of Test: 14:02:05

Arrow CE

Patient ID: 159128
09.11.2024
14:05:56

104 bpm
130/80 mmHg

EXERCISE
STAGE 1
02:50

BRUCE
1.7 mph
10.0 %

Lead
ST Level (mm)
ST Slope (mV/s)

ST @ 10mm/mV
60 ms post J

*I
0.55
0.87

*aVR
-0.65
-1.30

*V1
0.15
-0.26

*V4
0.35
0.85

*II
0.70
0.56

*aVL
0.25
0.42

*V2
0.75
0.83

*V5
0.20
0.74

*III
0.00
-0.41

*aVF
0.30
-0.03

*V3
0.50
0.66

*V6
0.40
0.82

Raw Data

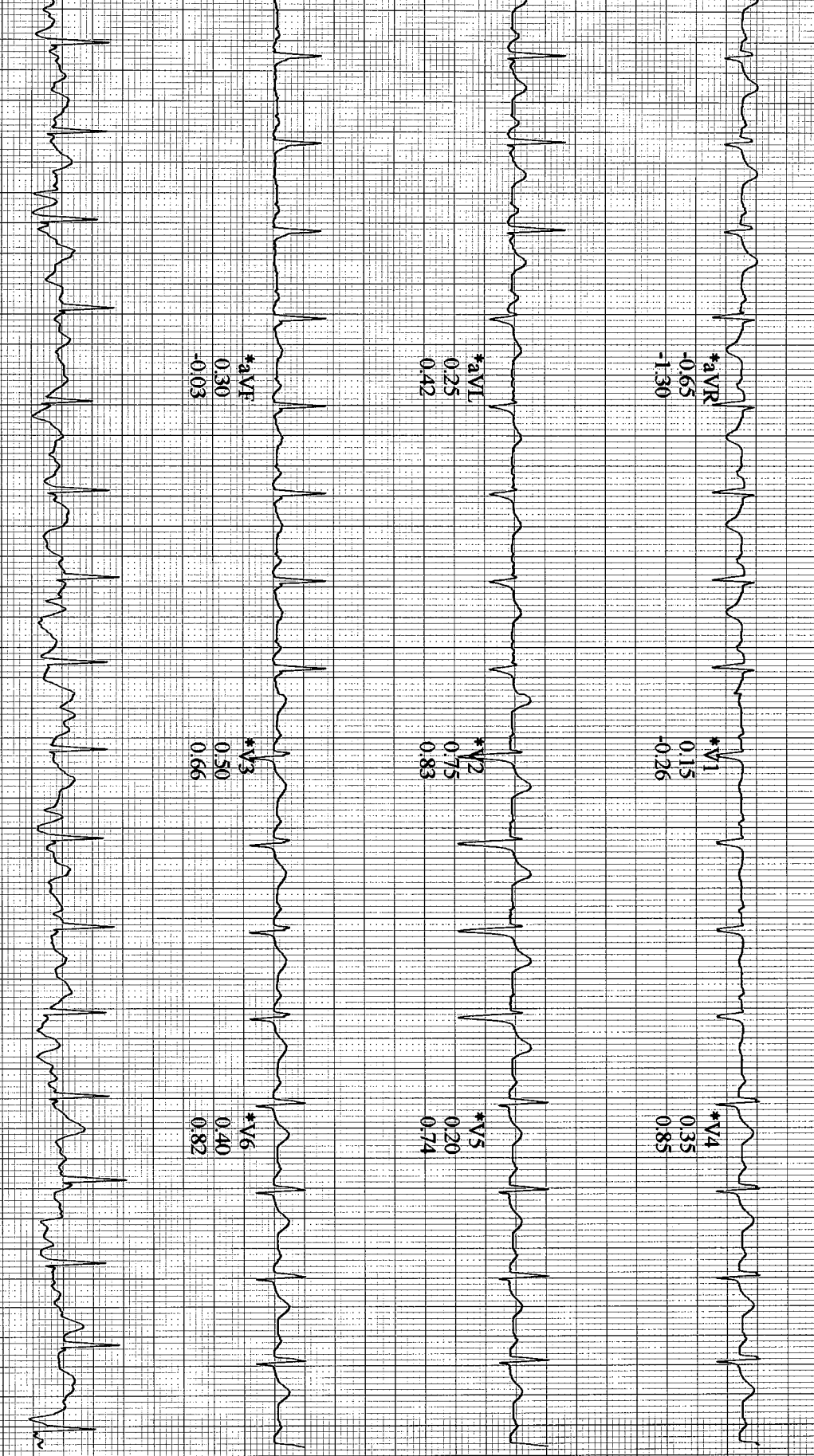

*Computer Synthesized Rhythms

MR NAGENDRA BABU K
Patient ID: 159128

09.11.2024
14:08:56

LINKED MEDIANS

127 bpm

EXERCISE
STAGE 2
05:50

BRUCE
2.5 mph
12.0%

APOLLO MEDICAL CENTRE

ST @ 10mm/mV
60 ms post J

Lead
ST Level (mm)
ST Slope (mV/s)

*I
1.20
0.75

*aVR
-0.85
-1.93

*V1
0.20
0.16

*V4
0.30
1.46

*II
0.60
2.27

*aVL
0.95
-0.08

*V2
0.95
1.65

*V5
0.10
1.09

*III
-0.65
0.56

*aVF
-0.05
1.32

*V3
0.60
2.18

*V6
0.15
1.95

Raw Data

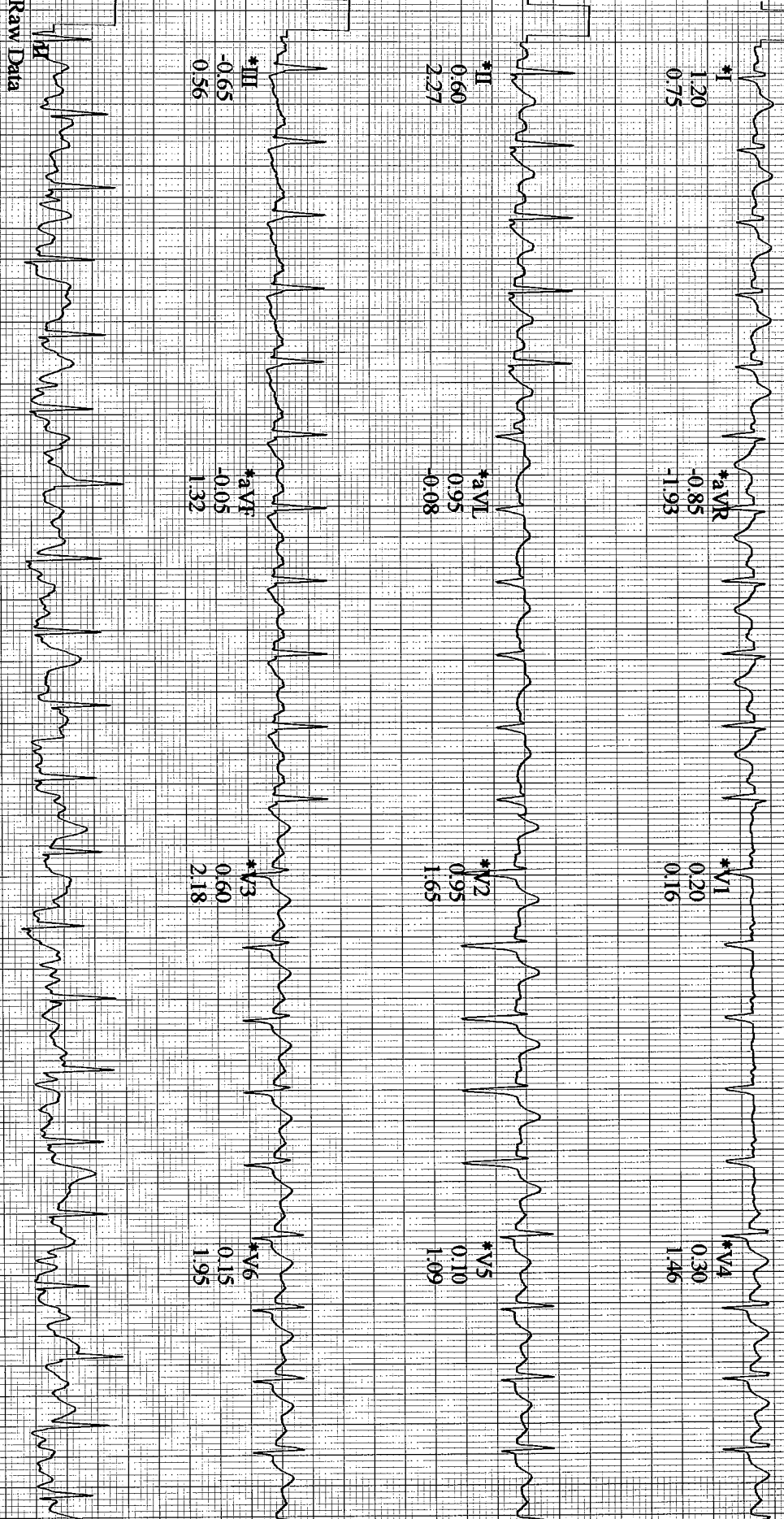

*Computer Synthesized Rhythms

GE
CASE V661

25 mm/s 10 mm/mV 50Hz 0.01Hz FRR HR(V2,D)

Start of Test: 14:02:05

Arrow

MR NAGENDRA BABU K

Patient ID: 159128

09.11.2024
14:11:56

171 bpm
130/80 mmHg

EXERCISE
STAGE 3
08:50

BRUCE
3.4 mph
14.0%

Lead
ST Level (mm)
ST Slope (mV/s)

ST @ 10mm/mV
60 ms post J

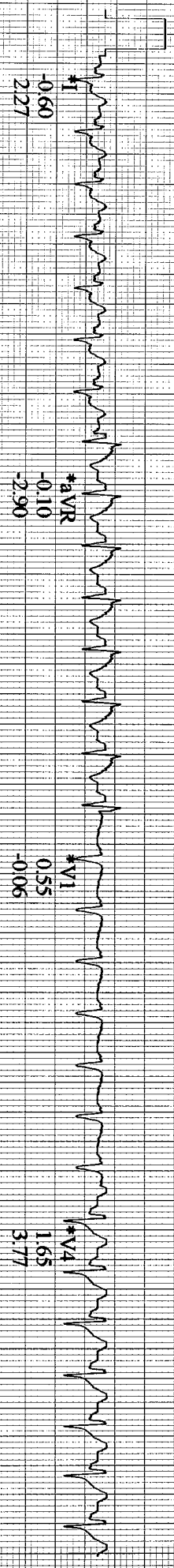

*aVR
-0.10
-2.90

*V1
0.55
-0.06

*V4
1.65
3.77

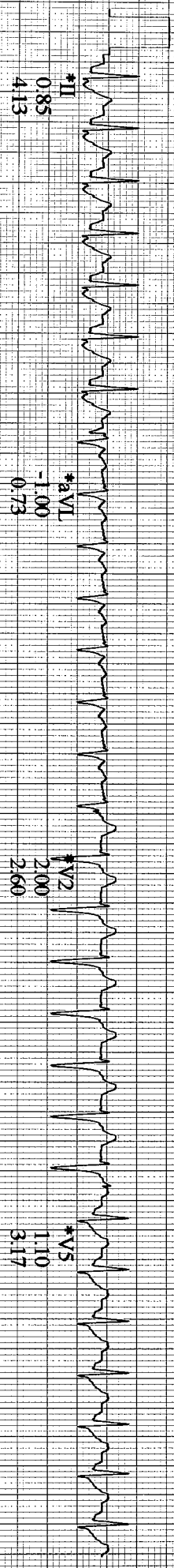

*aVL
-1.00
0.73

*V2
2.00
2.60

*V5
1.10
3.17

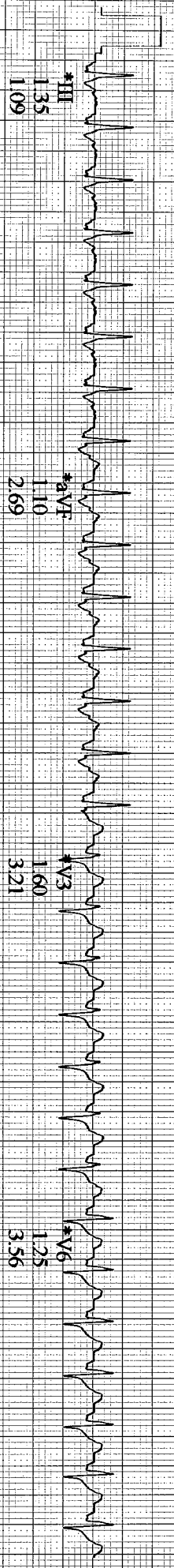

*aVF
1.10
2.69

*V3
1.60
3.21

*V6
1.25
3.56

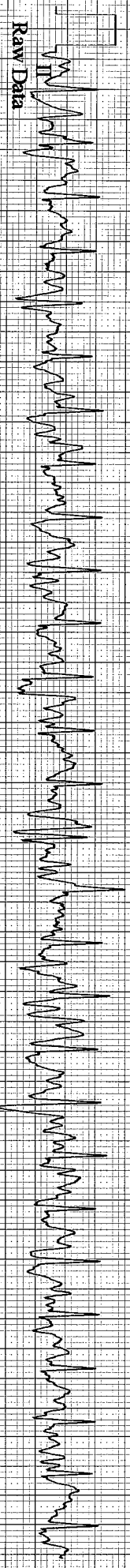

*Computer Synthesized Rhythms

12-LEAD REPORT

APOLLO MEDICAL CENTRE

MR NAGENDRA BABU K

Patient ID: 159128

09.11.2024

14:12:21

148 bpm

RECOVERY

#1

00:25

BRUCE

1.0 mph

0.0%

Measured at 60ms Post J (10mm/mV)
Auto Points

Lead	ST (mm)	Lead	ST (mm)
I	1.60	V1	0.30
II	1.40	V2	2.35
III	-0.20	V3	1.85
aVR	-1.50	V4	1.85
aVL	0.90	V5	1.25
aVF	0.55	V6	1.60

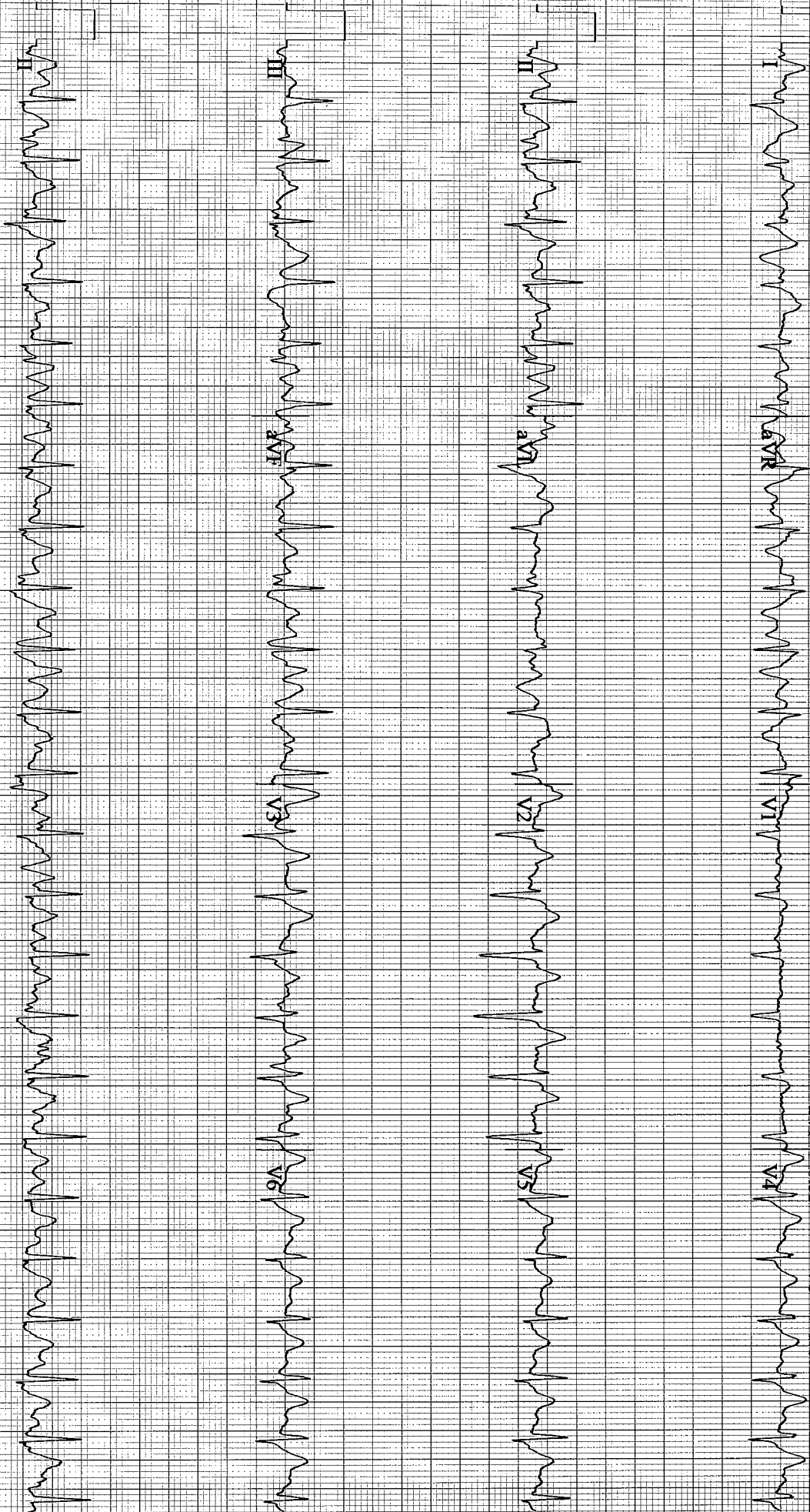

GE CASE N661 25 mm/s 10 mm/mV 50Hz 0.01Hz FRR+ HR(V2,V5)

Start of Test: 14:02:05

Arrows CE

09.11.2024
14:12:45

136 bpm

RECOVERY
#1
00:50

BRUCE
0.0 mph
0.0 %

Lead
ST Level (mm)
ST Slope (mV/s)

ST @ 10mm/mV
60 ms post J

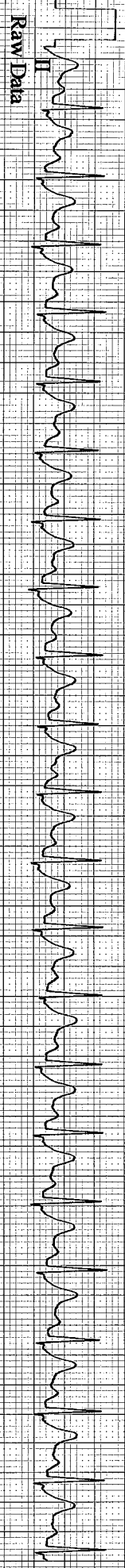
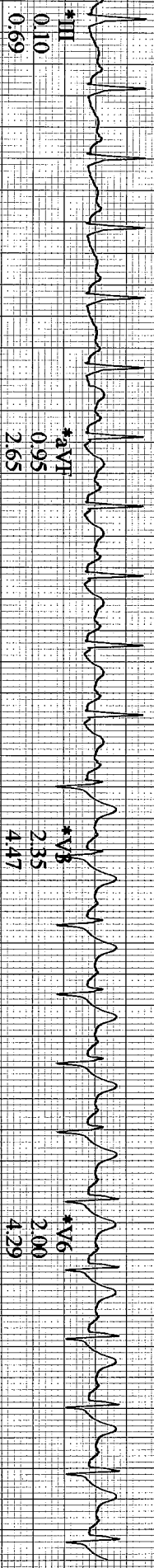
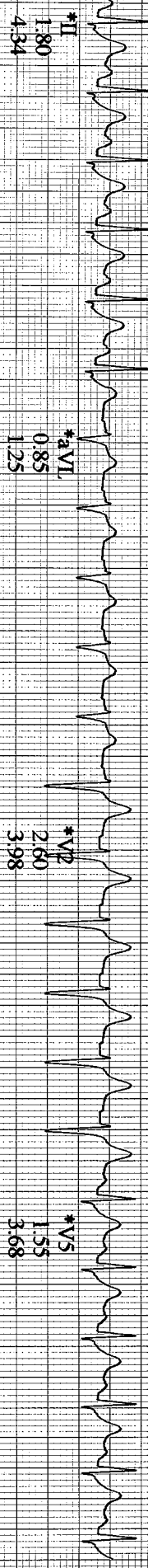
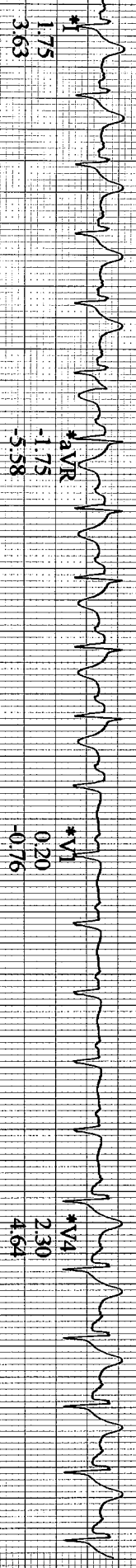

*Computer Synthesized Rhythms

12-LEAD REPORT

MR NAGENDRA BABU K

Patient ID: 159128

09.11.2024

14.15.12

102 bpm
130/80 mmHg

RECOVERY
#1
03:16

BRUCE
0.0 mph
0.0%

APOLLO MEDICAL CENTRE
Measured at 60ms Post J (10mm/mV)
Auto Points

Lead	ST(mm)	Lead	ST(mm)
I	0.60	V1	0.30
II	0.65	V2	1.00
III	0.05	V3	0.90
aVR	-0.65	V4	0.90
aVL	0.30	V5	0.60
aVF	0.35	V6	0.70

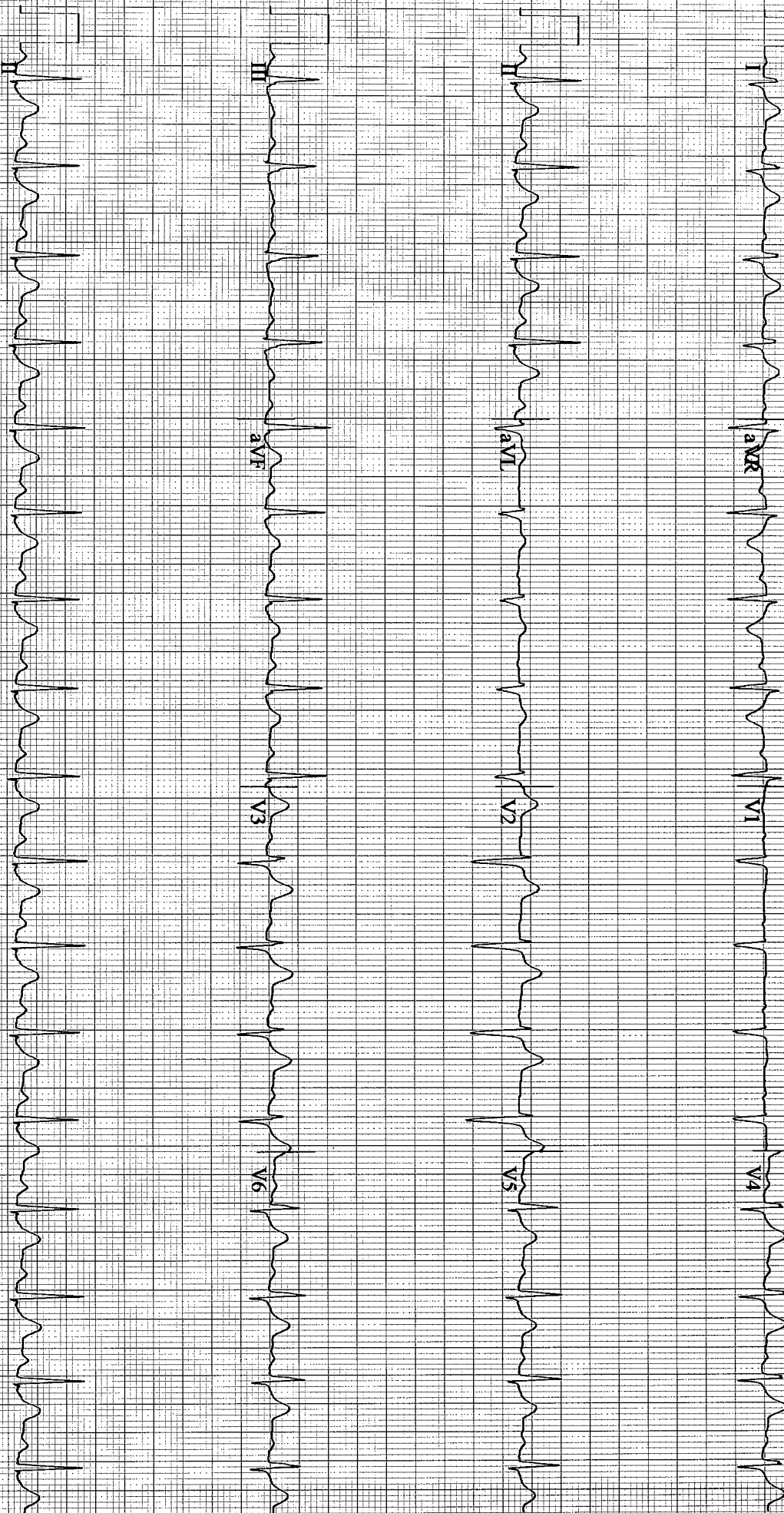

MIR NAGENDRA BABU, K

Patient ID: 159128

09.11.2024

Male

36yrs Indian

Meds:

Test Reason: Ischemia Evaluation

Medical History: NIL

Ref MD: DR KAVITHA Ordering MD:

Technician: Test Type: Treadmill Stress Test

Comment:

BRUCE: Total Exercise Time 08:49
 Max HR: 171 bpm 92% of max predicted 184 bpm HR at rest: 72
 Max BP: 150/80 mmHg BP at rest: 130/80 Max RPP: 21970 mmHg*bpm
 Maximum Workload: 10.10 METS
 Max ST: 1.00 mm, 0.00 mV/s in I; EXERCISE STAGE-3 08:00
 Arrhythmia: A.65, PVC:2, PSYC:2, PAU1:2
 ST/HR index: 0.60 μ V/bpm
 ST/HR slope: 0.47 μ V/bpm (I)
 HR reserve used: 88 %
 HR recovery: 40 bpm
 Freq VE recovery: 0 VE/min
 ST/HR hysteresis: -0.025 mV (III)
Reasons for Termination: Fatigue

Phase Name	Stage Name	Time in Stage	Speed (mph)	Grade (%)	Workload (METs)	HR (bpm)	BP (mmHg)	RPP (mmHg*bpm)	VE (/min)	ST Level (mm)	Comment
PRETEST	SUPINE	00:20	0.00	0.00	1.0	71	130/80	9230	0	0.55	
	STANDING	00:17	0.00	0.00	1.0	74			0	0.55	
	HYPERV	00:17	0.00	0.00	1.0	72			0	0.55	
EXERCISE	WARM-UP	00:11	1.00	0.00	1.1	75			0	0.45	
	STAGE1	03:00	1.70	10.00	4.6	108	130/80	14040	0	0.50	
	STAGE2	03:00	2.50	12.00	7.0	131			0	0.50	
RECOVERY	STAGE3	02:50	3.40	14.00	10.1	171	130/80	22230	2	-0.60	
		03:32	0.00	0.00	1.0	102	130/80	13260	0	0.55	

GE CASE V6.61 (0)

Unconfirmed

Attending MD: DR KAVITHA

MR NAGENDRA BABU, K

Patient ID: 159128
09.11.2024

14:02:05

BASELINE EXERCISE	MAX. ST EXERCISE	PEAK EXERCISE	TEST END RECOVERY	BASELINE EXERCISE	MAX. ST EXERCISE	PEAK EXERCISE	TEST END RECOVERY
0:01 75 bpm 130/80 mmHg	8:00 164 bpm 130/80 mmHg	8:50 171 bpm 130/80 mmHg	3:11 102 bpm 130/80 mmHg	0:01 75 bpm 130/80 mmHg	8:00 164 bpm 130/80 mmHg	8:50 171 bpm 130/80 mmHg	3:11 102 bpm 130/80 mmHg

I 0.65 mm 0.81 mV/s	I -1.00 2.24	I -0.60 2.27	I 0.65 1.04	V1 0.05 -0.39	V1 0.65 -0.84	V1 0.55 -0.06	V1 0.30 -0.28
---------------------------	--------------------	--------------------	-------------------	---------------------	---------------------	---------------------	---------------------

II 1.20 0.59	II -0.20 3.54	II 0.85 4.13	II 0.70 1.90	V2 0.75 0.49	V2 1.80 3.19	V2 2.00 2.60	V2 1.05 1.01
--------------------	---------------------	--------------------	--------------------	--------------------	--------------------	--------------------	--------------------

III 0.55 -0.67	III 0.90 0.79	III 1.35 1.09	III 0.05 0.69	V3 0.15 0.01	V3 1.30 2.44	V3 1.60 3.21	V3 0.95 1.47
----------------------	---------------------	---------------------	---------------------	--------------------	--------------------	--------------------	--------------------

aVR -1.05 -1.11	aVR 0.65 -3.25	aVR -0.10 -2.90	aVR -0.60 -2.42	V4 0.20 0.06	V4 1.15 2.77	V4 1.65 3.77	V4 0.90 1.64
-----------------------	----------------------	-----------------------	-----------------------	--------------------	--------------------	--------------------	--------------------

aVL -0.05 -0.28	aVL -1.00 0.28	aVL -1.00 0.73	aVL 0.30 0.14	V5 0.15 -0.03	V5 0.80 2.46	V5 1.10 3.17	V5 0.60 1.39
-----------------------	----------------------	----------------------	---------------------	---------------------	--------------------	--------------------	--------------------

aVF 0.85 0.07	aVF 0.40 -2.29	aVF 1.10 2.69	aVF 0.35 1.32	V6 0.20 0.04	V6 1.00 2.65	V6 1.25 3.56	V6 0.75 1.55
---------------------	----------------------	---------------------	---------------------	--------------------	--------------------	--------------------	--------------------

GE CASE V6.61 (0)
10mm/mV 50Hz 0.01Hz FRF+ HEART V5.3
Unconfirmed
Attending MD: DR KAVITHA

APOLLO CLINIC

CONSENT FORM

Patient Name Mr - Nagendae Babu. K Age 36/m
UHID Number..... 159128 company Name..... Arofermi

I Mr/Mrs/Ms Nagendae Babu. K Employee of..... Arofermi

(Company) Want to inform you that I am not interested in getting..... ECHO, willing to do
tests done which is part of my routine health check package. TMST

And I claim the above statement in my full consciousness.

Patient Signature..... [Signature] Date..... 9/11/24

APOLLO MEDICAL CENTRE
11/4, Sivaprakasam Street, Pondy Bazaar
T. Nagar, Chennai - 600 017.
Phone: 044 - 2434 1066 / 95001 66355

OPHTHALMOLOGY



Name <i>NALIN DAA BABU. K</i>	Date <i>9/11/24</i>
Age <i>36</i>	UHID No. <i>159128</i>
Sex: <input checked="" type="checkbox"/> Male <input type="checkbox"/> Female	

OPHTHAL FITNESS CERTIFICATE

RE

LE

DV-UCVA : *(6/36)* *one eye pt*
DV-BCVA *(74)* : *16/6)*
NEAR VISION : *N 6*
ANTERIOR SEGMENT :
IOP :
FIELDS OF VISION :
E O M :
COLOUR VISION : *Normal*
FUNDUS :
IMPRESSION :
ADVICE : *Review on 17 Oct*

Mr. Nagendra Babu 36/yr. 9/11/24.

Height:	Weight:	BMI:	Waist Circum:
Temp:	Pulse:	Resp:	B.P:

General Examination / Allergies
History

no specific SGT
complaints.

IG: Sacc: B/c Tm intact

no S.E
throat - clean.
TFT - thyroid normal.

Δ - SGT clinically
normal.

APOLLO MEDICAL CENTER
Door No 11/4, Sivaprakasam Street, T.Nagar,
Chennai - 600017.
Ph No: 644 6621100



Follow up date:

Doctor Signature & Stamp

Convenient & reliable. Complete diagnostic services for the entire family. All under one roof.

CERTIFICATE OF MEDICAL FITNESS

This is to certify that I have conducted the clinical examination of

Ms. Neeyandrababu on 11/11/2024

After reviewing the medical history and on clinical examination it has been found that She is

	Tick
<ul style="list-style-type: none"> Medically Fit 	✓
<ul style="list-style-type: none"> Fit with restrictions / recommendations <p>Though following restrictions have been revealed, in my opinion, these are not Impediments to the job.</p> <p>1. <u>mild DLP</u></p> <p>2.</p> <p>3.</p> <p>4.</p> <p>However the employee should follow the advice/medication that has been Communicated to him/her.</p> <p>Review after _____</p>	✓
<ul style="list-style-type: none"> Currently Unfit. <p>Review after</p> <p>.....recommended</p>	
<ul style="list-style-type: none"> Unfit 	

Dr. 
Dr. KAMITHA SRIHEENDRAN
 Medical Officer
 MCh, DNB Family Medicine
 Apollo Clinic (Donation)
 Apollo Family Physician
 Reg. No. 186706

This certificate is not meant for medico-legal purposes

Physical Examination			
Name Mr / Mrs / Miss		Mr Nagendra Babu - U	
Age / Gender		36	<input checked="" type="checkbox"/> Male / Female
		DATE OF CHECK UP	
HEIGHT	163	Cms	
WEIGHT	88.7	Kgs	
BLOOD PRESSURE (if above 140/90 need 3 readings)	1) 130/80	mm/Hg	
	2)		
	3)		
BMI	33.4		
WAIST	99		
HIP	110		
WAIST HIP RATIO	0.9	Min	
RESPIRATORY RATE	18	Min	
PULSE	72		
CHEST	INSPIRATION	Ins:	Cms
	EXPIRATION	Exp:	Cms

OPHTHAL EXAMINATION					COLOUR VISION	
VISION	FAR VISION RIGHT	FAR VISION LEFT	NEAR VISION RIGHT	NEAR VISION LEFT	RIGHT	LEFT
WITHOUT GLASS						
WITH GLASS						
REMARKS IF ANY						

APOLLO MEDICAL CENTER
 Door No 114, Sivarekhasam Street, T.Nagar.
 Phone: 040-23540000, 23540001, 23540002, 23540003, 23540004, 23540005, 23540006, 23540007, 23540008, 23540009, 23540010, 23540011, 23540012, 23540013, 23540014, 23540015, 23540016, 23540017, 23540018, 23540019, 23540020, 23540021, 23540022, 23540023, 23540024, 23540025, 23540026, 23540027, 23540028, 23540029, 23540030, 23540031, 23540032, 23540033, 23540034, 23540035, 23540036, 23540037, 23540038, 23540039, 23540040, 23540041, 23540042, 23540043, 23540044, 23540045, 23540046, 23540047, 23540048, 23540049, 23540050, 23540051, 23540052, 23540053, 23540054, 23540055, 23540056, 23540057, 23540058, 23540059, 23540060, 23540061, 23540062, 23540063, 23540064, 23540065, 23540066, 23540067, 23540068, 23540069, 23540070, 23540071, 23540072, 23540073, 23540074, 23540075, 23540076, 23540077, 23540078, 23540079, 23540080, 23540081, 23540082, 23540083, 23540084, 23540085, 23540086, 23540087, 23540088, 23540089, 23540090, 23540091, 23540092, 23540093, 23540094, 23540095, 23540096, 23540097, 23540098, 23540099, 23540100