

MEDICAL EXAMINATION REPORT

Date – 08/03/2025

Name : Sukrit Swamy.

Age : 41 years

Gender : Male

Measurements : Temp:98F, Height : 160cms ,Weight :70kg , BMI : 27.34%

Chest Measurements : Inspiration - 101cms, Expiration -91cms, Abdominal girth – 91 cms.

History : K/c/o Dyslipidemia on Tab.Rosuvastatin F 5 0-0-1 [once weekly].

Past history : Not tested positive for Covid-19 infection till date.
2 doses vaccinated.

Personal history : Nil significant history .

Neurological history : Nil significant history .

Menstrual history : N.A.

Family history : Nil significant history.

Allergic history : Nil significant history.

Nature of work : Sedentary.

Occupational history : Customer Service Associate at Union Bank of India .

Ongoing treatment : Tab.Rosuvastatin F 5 0-0-1 [weekly once].

General examination : No Pallor ,No jaundice, clubbing, cyanosis, lymphadenopathy ,pedal oedema.

Built : Good .

Nutrition :Good.

Pulse : 72 bpm

B.P: 110/70mmHg

RS: Clear , NAD .

CVS: S1S2, NAD.

CNS: conscious, well oriented

PA: Soft,non-tender ,No organomegaly

Skin: NAD.

Musculoskeletal : NAD

Vision : [R] [L] -Without glasses
 Distant : 6/6 Distant : 6/6
 Near : N - 6 Near : N - 6

Colour vision : Normal , NAD.

ENT : NAD



DR. DIGAMBAR NAIK M.D
Consultant Physician Cardiologist
GMC Reg.No. 1238

DR.DIGAMBAR.S.NAIK

[M.B.B.S , MD]

[Consultant Physician Cardiologist]

DR. DIGAMBAR NAIK M.D
Consultant Physician Cardiologist
GMC Reg.No. 1238

Patient ID	: 21833	SampleID	: 40457
Patient Name	: Mr. SUKRIT SWAMY	Receipt Date	: 08-Mar-2025
Age/ Sex	: 41 Years / Male	Report Date	: 08-Mar-2025
Consultant Doctor	: MEDIWHEEL	LabCode	

INVESTIGATION	RESULT	REFERENCE RANGE	UNIT
---------------	--------	-----------------	------

HAEMATOLOGY

CBC

Haemoglobin	13.9	13.5-18.0	gm%
Total Leucocyte Count(TLC)	4900	4000-10000	cells/cumm

Differential Leucocyte Count(DLC)

Neutrophil	49.7	L 50-70	%
Lymphocyte	42.7	H 20- 40	%
Monocyte	6.5	0-8	%
Eosinophil	1.0	0-4	%
Basophil	0.10	0-1	%
Packed Cell Volume (PCV)	45.2	36-48	%
Total RBC Count	4.73	3.5-5.5	millions/cu mm
Platelets Count	1.54	1.45-4.5	lakh/cumm

RBC Indices

MCV	95.56	80-99	Cu microns
MCH	29.3	26-32	Picograms
MCHC	30.75	L 32-36	g/dl
E.S.R.	17	H upto 15	mm/hr

Blood Group

ABO	"B"
RH- Typing	POSITIVE



P. Reddy
DR. PRADNYA N. REDDY
M.B.B.S, MD PATHOLOGY
GMC Reg. No. 5184

Patient Name : SUKRIT SWAMY
Age/ Sex : 41Years / Male
Consultant Doctor : MEDIWHEEL

Receipt Date:08-Mar-2025
Report Date :08-Mar-2025

INVESTIGATION	RESULT	REFERENCE RANGE	UNIT
---------------	--------	-----------------	------

BIOCHEMISTRY

BLOOD SUGAR FASTING

Blood Sugar (F) 75 70-110 mg/dl

BLOOD SUGAR POST PRANDIAL

Blood Sugar (PP) 80 80-140 mg/l

LDL/HDL RATIO 1.6 BELOW 5.0 mg/d

Hba1c- GLYCOSYLATED HAEMOGLOBIN
(EDTA SAMPLE)

HbA1c 5.8

DIAGNOSTIC REFERENCE RANGE

Non-diabetic: 4.5 -6.5 %

THERAPEUTIC GOALS FOR GLYCEMIC CONTROL

Ideal control: 6.0-7.0

Good control: 7.0-8.0

Poor control: > 8.0

Estimated Average :129 mg/d

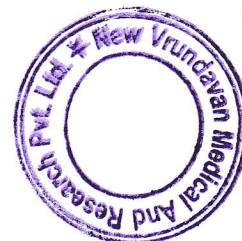

P. Reddy

DR. PRADNYA N. REDDY
M.B.B.S, MD PATHOLOGY
GMC Reg. No. 5184

Patient ID	: 21833	SampleID	: 40457
Patient Name	: Mr. SUKRIT SWAMY	Receipt Date	: 08-Mar-2025
Age/ Sex	: 41 Years / Male	Report Date	: 08-Mar-2025
Consultant Doctor	: MEDIWHEEL	LabCode	

INVESTIGATION	RESULT	REFERENCE RANGE	UNIT
---------------	--------	-----------------	------

BIOCHEMISTRY

Complete Liver Profile

Bilirubin Total	0.57	upto 1.0	mg/dl
Direct Bilirubin	0.15	upto 0.3	mg/dl
Indirect Bilirubin	0.42	upto 0.9	mg/dl
S.G.O.T	45	upto 45	IU/L
S.G.P.T	36	upto 49	IU/L
GAMMA GT	17	11-61	U/L
Alkaline Phosphatase	149	110-310	U/L
Total Protein	6.5	6.5-8.5	gm/dl
Albumin	4.6	3.2 - 5.5	gm/dl
Globulin	1.90	1.8 - 3.6	gm/dl
Albumin:Globulin	2.42	1.1 - 2.2 : 1	

LIPID PROFILE

Cholesterol	166	upto 200	mg/dl
Triglyceride	124	60-165	mg/dl
HDL (High Density Lipoprotein)	53	35-55	mg/dl
LDL (Low Density Lipoprotein)	88.20	80-120	mg/dl
VLDL (Very Low Density Lipoprotein)	24.80	5-30	mg/dl
CHOL:HDL	3.13	0-4.4	mg/dl

Complete Renal Profile

Blood UREA	22	15-45	mg/dl
Sr. CREATININE	1.3	0.5-1.5	mg/dl
URIC ACID	6.8	3.5-7.5	mg/dl



P. Reddy

DR. PRADNYA N. REDDY
M.B.B.S, MD PATHOLOGY
GMC Reg. No. 5184

Patient Name	: SUKRIT SWAMY	Receipt Date: 08-Mar-2025
Age/ Sex	: 41 YEARS / Male	Report Date: 08-Mar-2025
Consultant Doctor	: ... MEDIWHEEL	
INVESTIGATION	RESULT	REFERENCE RANGE
		UNIT

TEST NAME	VALUE	UNITS	NORMAL RANGES
BUN	10	Mg/dl	7-20
CREATININE	1.3	Md/dl	0.5-1.5
BUN/SR.CREATININE RATIO	7	Ratio	



P. Reddy

DR. PRADNYA N. REDD
M.B.B.S, MD PATHOLOG
GMC Reg. No. 5184

Patient ID	: 21833	SampleID	: 40457
Patient Name	: Mr. SUKRIT SWAMY	Receipt Date	: 08-Mar-2025
Age/ Sex	: 41 Years / Male	Report Date	: 08-Mar-2025
Consultant Doctor	: MEDIWHEEL	LabCode	

INVESTIGATION	RESULT	REFERENCE RANGE	UNIT
---------------	--------	-----------------	------

URINE ANALYSIS

Urine Routine/Microscopic Exam

PHYSICAL EXAMINATION

COLOUR	PALE YELLOW		
APPEARANCE	CLEAR		
SP.GRAVITY	1.005	1.003-1.030	

CHEMICAL EXAMINATION

REACTION	ACIDIC		
SUGAR	NIL		
ALBUMIN	NIL		
UROBILINOGEN	NORMAL		
KETONE BODIES	ABSENT		
BLOOD	ABSENT		
LEUKOCYTES	ABSENT		

MICROSCOPIC EXAMINATION

PUS CELLS	2-3		
RBC's	NIL	0-2	/HPF
EPITHELIAL CELLS	1-2	0-6	/HPF
CRYSTALS	ABSENT		/HPF
CASTS	ABSENT		
BACTERIA	ABSENT		
YEAST CELLS	ABSENT		

P. Reddy

DR. PRADNYA N. REDDY
M.B.B.S, MD PATHOLOGY
GMC Reg. No. 5184

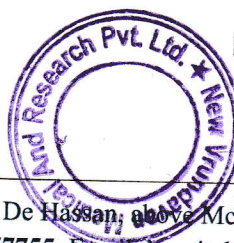

LABORATORY TEST REPORT

Patient Name **Mr SUKRIT SWAMY**

Age : 41 Year(s) Gender : Male

Sample ID : 21248524

Sample Type : Serum

Patient ID : 2725803

Ref. Doctor :

Ref. Customer :

Lab Code : CPC-GO-020

Sample Collection Date : 2025-03-08 00:00

Registration Date : 2025-03-08 15:58

Approved Date : 2025-03-08 18:20



CLINICAL BIOCHEMISTRY

Test Description	Result	Units	Biological Reference Ranges
Thyroid Profile I			
T3-Total, Tri Iodothyronine (TT3) <i>(Method: Chemiluminescence)</i>	121.30	ng/dL	60 - 200
T4-Total, Thyroxine (TT4) <i>(Method: Chemiluminescence)</i>	8.0	µg/dL	4.6 - 10.5
Thyroid Stimulating Hormone, (TSH) <i>(Method: Ultrasensitive Chemiluminescence TSH3rd generation)</i>	2.67	µIU/mL	0.37-5.50

Thyroid Function Test Interpretation

The thyroid gland is not functioning properly due to one of a variety of disorders, then increased or decreased amounts of thyroid hormones may result. When TSH concentrations are increased, the thyroid will make and release inappropriate amounts of T4 and T3 and the person may experience symptoms associated with hyperthyroidism. If there is decreased production of thyroid hormones, the person may experience symptoms of hypothyroidism. The following table summarizes some examples of typical test results and their potential meaning.

TSH	Total T4	Total T3	Conditions
Normal	Normal	Normal	None
Low	High	High	Hyperthyroidism
High	Normal	Normal	Mild (subclinical) hypothyroidism
High	Low	Low or normal	Hypothyroidism
Low	Normal	Normal	Mild (Subclinical) hyperthyroidism
Low	High or normal	High or normal	Hyperthyroidism
Low	Low or normal	Low or normal	pituitary (secondary) hypothyroidism
Normal	High	High	Thyroid hormone resistance syndrome

Note:

- The above test results alone are not diagnostic but will prompt a health practitioner to perform additional testing to investigate the cause of the excess or deficiency and thyroid disorder. As examples, the most common cause of hyperthyroidism is Graves disease and the most common cause of hypothyroidism is Hashimoto thyroiditis.
- Recommended test for T3 and T4 is unbound fraction or free levels as it is metabolically active.
- Physiological rise in Total T3 / T4 levels is seen in pregnancy and in patients on steroid therapy.

--End of Report--

M Ramesh Babu
Manager Lab Operations



Dr Johanna Alba De Souza
MD, Pathologist

LABORATORY TEST REPORT



Patient Name **Mr SUKRIT SWAMY**
 Age : 41 Year(s) Gender : Male
 Sample ID : 21248524
 Sample Type : Serum
 Patient ID : 2725803
 Ref. Doctor :
 Ref. Customer :

Lab Code : CPC-GO-020
 Sample Collection Date : 2025-03-08 00:00
 Registration Date : 2025-03-08 15:58
 Approved Date : 2025-03-08 18:20

CLINICAL BIOCHEMISTRY

Test Description

Test Description	Result	Units	Biological Reference Ranges
Thyroid Stimulating Hormone, (TSH) <i>(Method: Ultrasensitive Chemiluminescence TSH3rd generation)</i>	2.67	µIU/mL	0.37-5.50
Prostate Specific Antigen (PSA Total) <i>(Method: Chemiluminescence)</i>	0.387	ng/mL	0-4

INTERPRETATION

- This is a recommended test for detection of prostate cancer along with Digital Rectal Examination (DRE) in males above 50 years of age.
 - False negative / positive results are observed in patients receiving mouse monoclonal antibodies for diagnosis or therapy.
 - PSA levels may appear consistently elevated / depressed due to the interference by heterophilic antibodies & nonspecific protein binding.
 - Immediate PSA testing following digital rectal examination, ejaculation, prostatic massage, indwelling catheterization, ultrasonography and needle biopsy of prostate is not recommended as they falsely elevate levels.
 - PSA values regardless of levels should not be interpreted as absolute evidence of the presence or absence of disease. All values should be correlated with clinical findings and results of other investigations.
 - Sites of Non-prostatic PSA production are breast epithelium, salivary glands, periurethral & anal glands, cells of male urethra & breast milk.
 - Physiological decrease in PSA level by 18% has been observed in hospitalized / sedentary patients either due to supine position or suspended sexual activity.
- Recommended Testing Intervals**
- Pre-operatively (Baseline)
 - 2-4 days post-operatively
 - Prior to discharge from hospital
 - Monthly followup if levels are high or show a rising trend
- Clinical Use**
- An aid in the early detection of Prostate cancer when used in conjunction with
 - Digital rectal examination in males more than 50 years of age and in those with two or more affected first degree relatives.
 - Followup and management of Prostate cancer patients
 - Detect metastatic or persistent disease in patients following surgical or medical treatment of Prostate cancer
- Increased Levels**
- Prostate cancer
 - Benign Prostatic Hyperplasia
 - Prostatitis
 - Genitourinary infections

M Ramesh Babu
 Manager Lab Operations



Dr Johanna Alba De Souza
 MD, Pathologist

Name : SWAMY SUKRIT

Gender : Male

Height : 0 cm(s)

Weight : 0.0 Kg(s)

Date of Ultrasound : 08/03/2025 03:09:15 PM

Reason for Ultrasound : Routine checkup

Date of Birth : 01/01/1984

BSA : 0

BMI : 0

Age : 41 Year(s), 2 Month(s), 7 Day(s)

BP : 0/0 mmHg

Date of Report : 08/03/2025

Referred By : None

Examined By : Dr. Digambar Naik

Case ID : 912

Following observations were obtained

- LIVER** : Fatty changes: Grade I
- LEFT KIDNEY** : Is smoothly marginated.
Carticomedullary differentiation is maintained
No hydonephrosis
No abnormal growth seen
No calculi or calcinosis
- RIGHT KIDNEY** : Is smoothly marginated.
Carticomedullary differentiation is maintained
No hydonephrosis
No abnormal growth seen
No calculi or calcinosis
- ADRENALS** : Not Enlarged
- PANCREAS** : Head, tail and body of the pancreas appear normal
- GALL BLADDER** : Is normal in size, shape and position
Wall is not thickened
No calculi
No polyp
- SPLEEN** : Is normal in size and overall echogenicity
Splenic vein is normal
No varieces
- AORTA** : Is well seen and is smooth
No aneurysmal dilatation
No calcification
- IVC** : Is normal in size
Collapses during inspiration
Contents clear
- URINARY BLADDER** : Is full
Normal bladder wall
No calculi
No growth
- LYMPH NODES** : No significant lymphadenopathy

HERNIA : No hernia seen
PROSTATE : Normal in size and structure
INTESTINE : Small Intestines and Large Intestines are Normal
APPENDICITIS : Normal in size.
EO FLUID AND VISUAL BOWEL LOOPS : -

Impressions

Grade I fatty liver

DN

Dr. Digambar Naik

M.D. (Med) D.O.L.H.F.I.A.E, D.H.A, F.A.I.M.P (Cardiology)



Name : SWAMY SUKRIT

Case ID : 912

Gender : Male

Date of Birth : 01/01/1984

Age : 41 Year(s), 2 Month(s), 7 Day(s)

Height : 0 cm(s)

BSA : 0

BP : 0/0 mmHg

Weight : 0.0 Kg(s)

BMI : 0

Date of Report : 08/03/2025

Date of Ultrasound : 08/03/2025 03:09:15 PM

Referred By : None

Reason for Ultrasound : Routine checkup

Examined By : Dr. Digambar Naik

Critical Image (s)

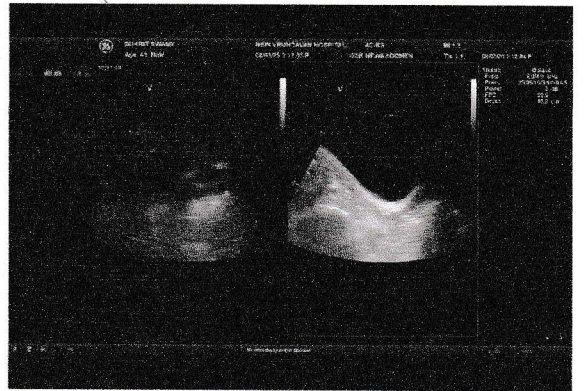
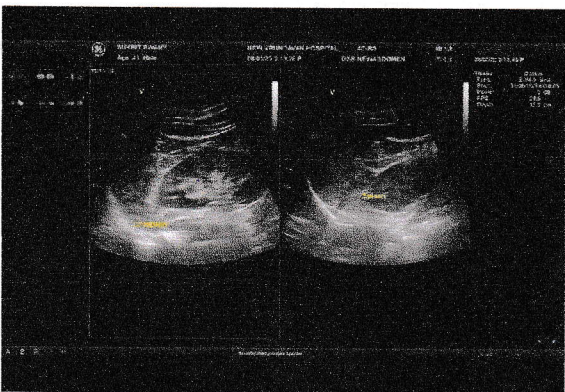
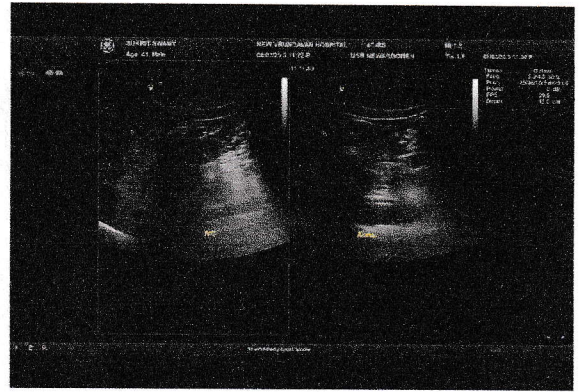
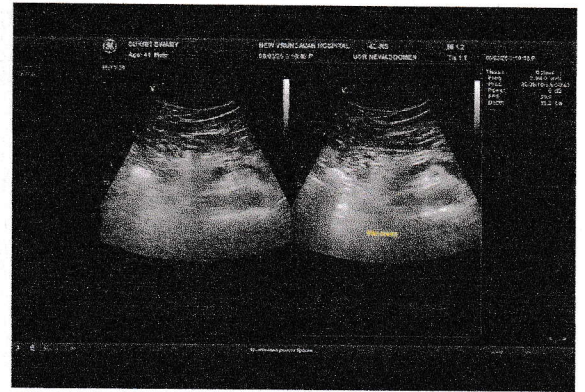

Subject: Health Check up Booking Confirmed Request(35E8698), Package Code-, Beneficiary Code-332607
From: Mediwheel <wellness@mediwheel.in>
Date: 07-03-2025, 2:44 pm
To: hospital@newvrundavan.com
CC: customercare@mediwheel.in

Hi **New Vrundavan Hospital,**

The following booking has been confirmed. It is requested to honor the said booking & provide priority services to our client

Hospital Package Name : Mediwheel Full Body Annual Plus Above 50 Male

Patient Package Name : MediWheel Full Body Health Checkup Male 40 To 50

Contact Details : 9004648138

Appointment Date : 08-03-2025

Confirmation Status : Booking Confirmed

Preferred Time : 09:00 AM - 09:30 AM

Member Information		
Booked Member Name	Age	Gender
Sukrit Swamy	40 year	Male

We request you to facilitate the employee on priority.

Thanks,
Mediwheel Team
Please Download Mediwheel App



You have received this mail because your e-mail ID is registered with **Arcofemi Healthcare Limited** This is a system-generated e-mail please don't reply to this message.

Please visit to our [Terms & Conditions](#) for more informaion. [Click here](#) to unsubscribe.

@ 2025 - 26, Arcofemi Healthcare Pvt Limited.(Mediwheel)

भारत सरकार
Government of India

आधार

Issue Date: 17/11/2012



Sukrit Swamy
DOB: 27/09/1984
Male



3871 7886 4565



3871 7886 4565

मेरा आधार, मेरी पहचान

Sukrit Swamy

भारतीय विशिष्ट पहचान प्राधिकरण
Unique Identification Authority of India

आधार

Print Date: 26/06/2022

Address: Flat No. C-301, C Block, Prabhus
Violetta, Near Vishal Mega Mart, Holy
Cross Colony, dabolim, Chicalim, South
Goa, Goa, 403711



3871 7886 4565

1947 help@uidai.gov.in www.uidai.gov.in

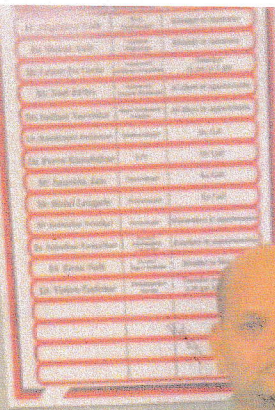

Sulit Sulit

GPS Map
Camera Lite

FRP6+CPG, Dayanand Bandodkar Marg, Miramar, Panaji, Goa
403001, India

Latitude
15.486161°
Longitude
73.812108°

Local 09:04:32 AM
GMT 03:34:32 AM
Altitude 10 meters
Date Sat, 08 Mar 2025