

आयकर विभाग
INCOME TAX DEPARTMENT



भारत सरकार
GOVT. OF INDIA

DESH BANDHU VERMA

JAIDEV VERMA

09/10/1966

Permanent Account Number

APYPB1619P

Desh
Bandhu

Signature



GPS Map Camera

Gurugram, Haryana, India
82, Jyoti Park, Sector 7, Gurugram, Haryana 122001, India
Lat 28.461735° Long 77.014118°
06/11/24 07:45 AM GMT +05:30



Google

DESH BANDHU
VERMA
LIC

 GPS Map Camera

Gurugram, Haryana, India
F267+pm5, Jyoti Park, Sector 7, Gurugram, Haryana 122001,
India
Lat 28.461754° Long 77.014178°
06/11/24 07:46 AM GMT +05:30



INSURANCE CORPORATION OF INDIA

ELECTROCARDIOGRAM

Proposal No.: 5719 Branch: 122
 Full Name of Life to be assured: Desh Bandhu Uemg
 Age/ Sex: 58/m

Instructions to the Cardiologist:

- i. Please satisfy yourself about the identity of the examiners to guard against impersonation
- ii. The examinee and the person introducing him must sign in your presence. Do not use the form signed in advance. Also obtain signatures on ECG tracings.
- iii. The base line must be steady. The tracing must be pasted on a folder.
- iv. Rest ECG should be 12 leads along with Standardization slip, each lead with minimum of 3 complexes, long lead II. If L-III and AVF shows deep Q or T wave change, they should be recorded additionally in deep inspiration. If V1 shows a tall R-Wave, additional lead V4R be recorded.

DECLARATION

I hereby declare that the foregoing answers are given by me after fully understanding the questions. They are true and complete and no information has been withheld. I do agree that these will form part of the proposal dated ___ given by me to LIC of India.

Witness

Desh Bandhu
 Signature of L.A.

Note: Cardiologist is requested to explain following questions to L.A. and to note the answers thereof.

- i. Have you ever had chest pain, palpitation, breathlessness at rest or exertion? Y/N
- ii. Are you suffering from heart disease, diabetes, high or low Blood Pressure or kidney disease? Y/N
- iii. Have you ever had Chest X- Ray, ECG, Blood Sugar, Cholesterol or any other test done? Y/N

If the answer/s to any/all above questions is 'Yes', submit all relevant papers with this form.

Clinical findings

(A)

Height (cms)	Weight (kgs)	Blood Pressure	Pulse Rate
<u>170</u>	<u>70</u>	<u>118/78</u>	<u>78/min Regular</u>

(B) Cardiovascular System

NAD

Rest ECG Report:

Position	<u>N</u>	P Wave	<u>N</u>
Standardisation Imv	<u>N</u>	PR Interval	<u>N</u>
Mechanism	<u>N</u>	QRS Complexes	<u>N</u>
Voltage	<u>N</u>	Q-T Duration	<u>N</u>
Electrical Axis	<u>N</u>	S-T Segment	<u>N</u>
Auricular Rate	<u>78/min</u>	T-wave	<u>N</u>
Ventricular Rate	<u>78/min</u>	Q-Wave	<u>N</u>
Rhythm	<u>regular</u>		
Additional findings, if any.			

Dated at CEN on the 06 day of 16, 2024 at 7:45 a.m./p.m.

Conclusion:

TWNH

DR. MAYANK
 Signature & Seal of the Cardiologist
 Name & Address Qualification:
Reg. No. HNO/429





ADVANCE DIAGNOSTIC & RESEARCH CENTRE



9001:2015

Name : Mr. Desh Bandhu Verma
Age : 58 Yrs 29 Days
Sex : Male
Patient ID : 15241357

Panel : LIC
TPA : MEDSAVE
Received Date : 06/11/2024
Report Date : 06/11/2024

Test Name	Results	Units	Reference Range
-----------	---------	-------	-----------------

Blood Glucose Fasting

BIOCHEMISTRY

75.0 mg/dL

70.0 - 110.0

----- End of Report -----



Page No. 1 of 1

Dr. GANDHI
MD. Pathology
Reg. No. 16318
Dr. Gandhi Kranti Deepak
MD. Pathology

DESH BANDHU VERMA LIC

25MM/SEC

Pt.

AGE M/F

10MM/MV

Dr.

Desb
Bandhu



Arrow



CE

Dr. MAXANK
MBBS, DDE, LIC
Reg. No. HN004429

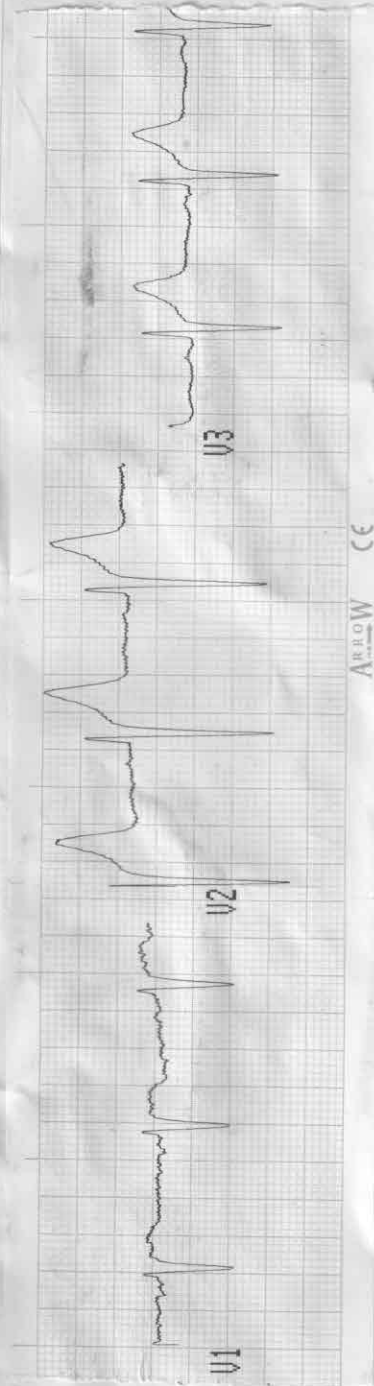

Arrow CE

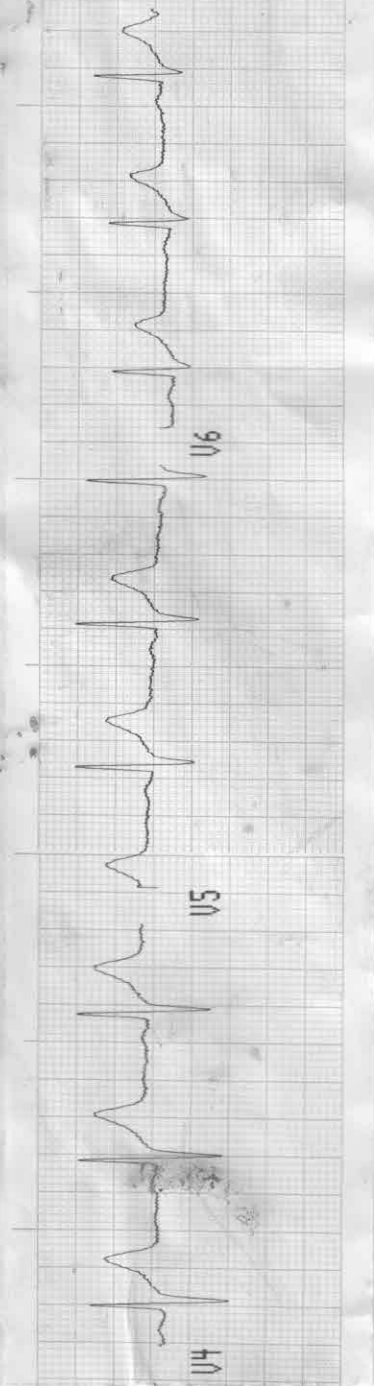

ADVANCE DIAGNOSTIC & RESEARCH CENTRE

ELECTROCARDIOGRAM

Name DESH BANDHU VERMA Age & sex 58/m Company cic

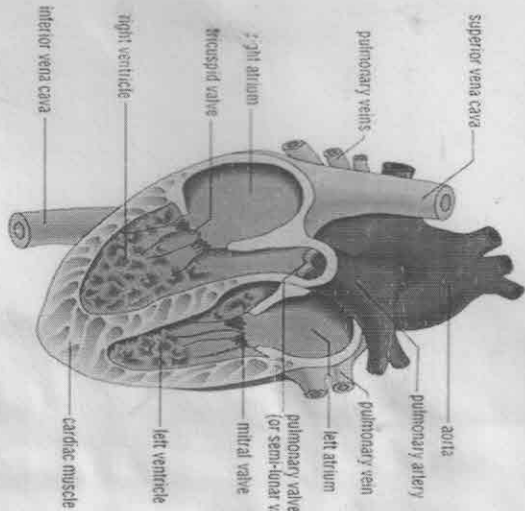

EKG FINDINGS:

Rate 78/min Rhythm Regular Mechanism N

Axis N P Wave N PR Interval N

QRS Complex N QT Interval N Q Wave N

ST Segment N T Wave N

Conclusion Normal



Doctors Signature Dr. MAYANK
 MBB, PGCC, FNIC
 Reg. No. 4406429

Date 06/11/2024