

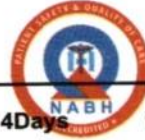

Apollo Hospitals Enterprise Limited

251, Sainik School Road, Bhubaneswar - 751 005
Tel.:+91 674 6661016 / 6661066



Name : Mr. KALAY PALEYA
UHID : ODB1.0000904941
SIN \ LRN : 15955082 \ 15955083 \ 15955084 \ 15955087 \ 2486439
Specimen : Serum
Ref Doctor : Dr. IPSITA MOHANTY

E-mail : apollo_bbsr@apollohospitals.com
Website : www.apollohospitals.com
Age : 53Yr 4Mth 4Days
W/BNo/RefNo : AHC

LABORATORY REPORT



Collected on : 09-NOV-2024 09:16:29 AM Received on : 09-NOV-2024 10:04:12 AM Reported on : 09-NOV-2024 11:13:52 AM

ARCOFEMI - MEDIWHEEL - FULL BODY ANNUAL PLUS ABOVE 50Y MALE - 2D ECHO - PAN INDIA - FY2324

TEST NAME	RESULT	BIOLOGICAL REFERENCE INTERVALS	UNITS
ALT(SGPT) - SERUM / PLASMA (UV,Using Pyridoxal Phosphate:IFCC)	28 *	Healthy Adults:30 - 65	U/L
ALBUMIN - SERUM (Bromocresol Purple Dye)	4.3	Healthy Adults:3.5-5.0	g/dL
GLOBULIN - SERUM:(Calculated)	3.1	Healthy Adults:1.8 - 3.6	g/dL
ALBUMIN:GLOBULIN - SERUM(RATIO) (Calculated)	1.4	Healthy Adults:1.1 - 1.8	
ALKALINE PHOSPHATASE - SERUM/PLASMA (Enzymatic-AMP Buffer)	63	Healthy Adults:50 - 136	U/L
AST (SGOT) - SERUM (UV,Using Pyridoxal Phosphate:IFCC)	29	Healthy Adults:15 - 37	U/L
BILIRUBIN CONJUGATED (DIRECT) - SERUM (Modified Doumas Ref. method/Jendrassik & Grof.)	0.2	Healthy Adults:0.0-0.3	mg/dL
BILIRUBIN UNCONJUGATED - SERUM(Calculated)	0.9 *	Healthy Adults:0.0 - 0.7	mg/dL
BILIRUBIN, TOTAL - SERUM (Modified Doumas Ref. method/Jendrassik & Grof.)	1.1 *	Healthy Adults:<=1.0	mg/dL
CHOLESTEROL - SERUM / PLASMA (Cholesterol Oxidase / Esterase)	203 *	Desirable:<200 Borderline:200 - 240 High Risk:>=240	mg/dL
CREATININE - SERUM / PLASMA (Enzymatic Method)	0.88	Healthy Men: 0.80 - 1.3	mg/dL



Apollo Hospitals Enterprise Limited

251, Sainik School Road, Bhubaneswar - 751 005

Tel.: +91 674 6661016 / 6661066

E-mail : apollo_bbsr@apollohospitals.com

Website : www.apollohospitals.com



Name : Mr. KALAY PALEYA

Age : 53Yr 4Mth 4Days

Gender : Male

UHID : ODB1.0000904941

LABORATORY REPORT W/BN/RefNo : AHC

SIN \ LRN : 15955082 \ 15955083 \ 15955084 \ 15955087 \ 2486439

Specimen : Serum

Ref Doctor : Dr. IPSITA MOHANTY



Collected on : 09-NOV-2024 09:16:29 AM Received on : 09-NOV-2024 10:04:12 AM Reported on : 09-NOV-2024 11:13:52 AM

GGTP: GAMMA GLUTAMYL TRANSPEPTIDASE - SERUM (L-gamma-glutamyl-3-carboxy-4-nitranilide)	21	Healthy Men:15 - 85	U/L
HDL CHOLESTEROL - SERUM / PLASMA (Direct Measurement)	36 *	Low: <40 High: >=60	mg/dL
TOTAL CHOLESTEROL/HDL CHOLESTEROL RATIO(Calculated)	5.6 *	Desirable :< 4.5	
LDL CHOLESTEROL - SERUM / PLASMA (DIRECT LDL) (Direct Measurement)	151 *	Optimal:<100 Near Optimal:100-129 Borderline High:130-159 High:160-189 Very High:>=190	mg/dL
POTASSIUM - SERUM / PLASMA (Indirect ISE)	3.3 *	Healthy Adults: 3.5 - 5.1	mmol/L
PROTEIN, TOTAL - SERUM / PLASMA (Modified Biuret)	7.4	Healthy Adults:6.4 - 8.2	g/dL
SODIUM - SERUM / PLASMA (Indirect ISE)	137	Healthy Adults:136-145	mmol/L
TRIGLYCERIDES - SERUM (Enzymatic Method)	91	Normal: <150 Borderline High:150-199 High: 200-499 Very High: >=500	mg/dL
UREA - SERUM / PLASMA (Urease-GLDH,Enzymatic)	24	Healthy Adults:15 - 38	mg/dL
UREA NITROGEN SERUM/PLASMA:(Calculated)	11	Healthy Adults:7 - 18	mg/dL



Apollo Hospitals Enterprise Limited

251, Sainik School Road, Bhubaneswar - 751 005

Tel.:+91 674 6661016 / 6661066



Name : Mr. KALAY PALEYA

E-mail : apollo_bbsr@apollohospitals.com

Age : 53Yr 4Mth 4Days

Gender : Male

UHD : ODB1.0000904941

ODB1AH116242

W/BNo/RefNo : AHC

LABORATORY REPORT

SIN \ LRN : 15955082 \ 15955083 \ 15955084 \ 15955087 \ 2486439

Specimen : Serum

Ref Doctor : Dr. IPSITA MOHANTY



Collected on : 09-NOV-2024 09:16:29 AM

Received on : 09-NOV-2024 10:04:12 AM

Reported on

: 09-NOV-2024 11:13:52 AM

VLDL CHOLESTEROL - SERUM \$

(Calculated Measurement)

VLDL CHOLESTEROL - SERUM - CALCULATED

16

Normal:<30 mg/dL

GLUCOSE - SERUM / PLASMA (FASTING)

113 *

Non-Diabetic: <=100

mg/dL

(Hexokinase)

Impaired: upto125

Diabetic: >=126

TOTAL T3: TRI IODOTHYRONINE - SERUM/PLASMA

(Chemiluminescence)

TOTAL T3: TRI IODOTHYRONINE - SERUM

150

Healthy Adults: 82 - 179

ng/dL

TSH: THYROID STIMULATING HORMONE - SERUM /PLASMA

(Chemiluminescence)

TSH: THYROID STIMULATING HORMONE -

2.79

Healthy Adults- 0.38-5.33

uIU/mL

SERUM

PROSTATIC SPECIFIC ANTIGEN (PSA TOTAL)

0.38

Healthy Men: <=4.0

ng/mL

(Chemiluminescence)

50-60yrs: 0.24 - 3.0

TOTAL T4: THYROXINE - SERUM/PLASMA

(Chemiluminescence)

TOTAL T4:THYROXINE - SERUM

14.00

Healthy Adults: 4.82-15.65

µg/dL

GLUCOSE - SERUM / PLASMA (POST

102

Normal: <140

mg/dL

PRANDIAL)

(Hexokinase)

TOUCHING LIVES



Apollo Hospitals Enterprise Limited

251, Sainik School Road, Bhubaneswar - 751 005
Tel.:+91 674 6661016 / 6661066



Name : Mr. KALAY PALEYA

E-mail : apollo_bbsr@apollohospitals.com

Age : 53Yr 4Mth 4Days

Gender : Male

UHM : ODB1.0000904941

Website : www.apollohospitals.com

LABORATORY REPORT (ODB1AH116242) W/No/RefNo : AHC

SIN \ LRN : 15955082 \ 15955083 \ 15955084 \ 15955087 \ 2486439

Specimen : Serum

Ref Doctor : Dr. IPSITA MOHANTY



Collected on : 09-NOV-2024 09:16:29 AM

Received on : 09-NOV-2024 10:04:12 AM

Reported on

: 09-NOV-2024 11:13:52 AM

Report Status:Final

KINDLY CORRELATE RESULTS WITH CLINICAL FINDINGS.

* END OF REPORT *

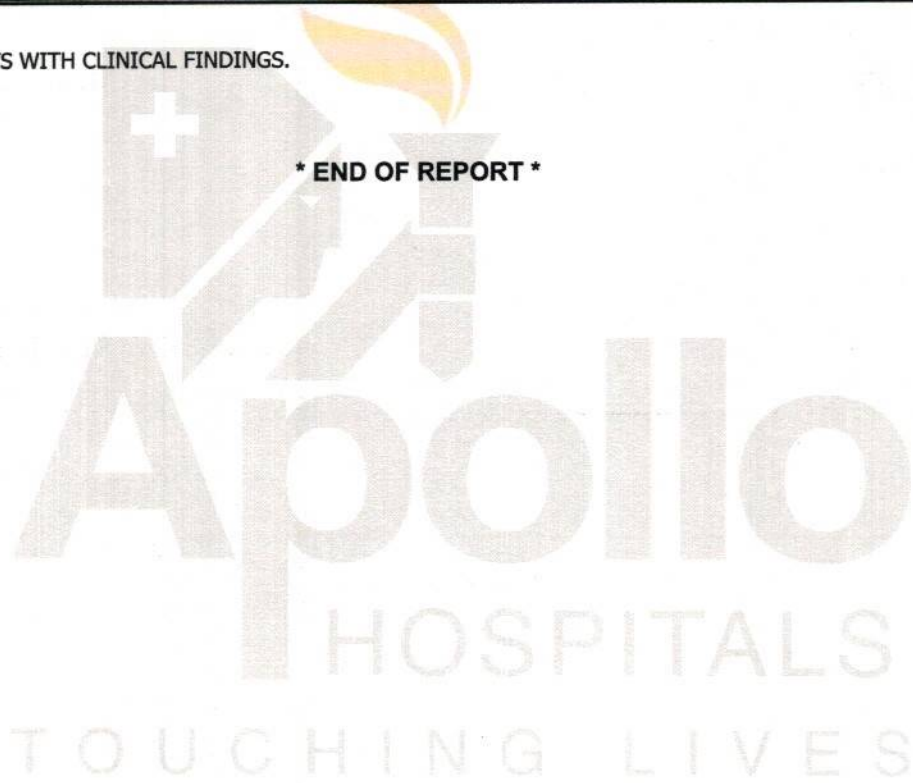

CHECKED BY 109518
109518

Printed On : 09-NOV-2024 03:54:49 PM

Dr Nihar Ranjan Dash

MD Biochemistry



Apollo Hospitals Enterprise Limited

251, Sainik School Road, Bhubaneswar - 751 005

Tel.: +91 674 6661016 / 6661066



Name : Mr. KALAY PALEYA
 UHID : ODB1.0000904941
 SIN \ LRN : 15955085 \ 2486439
 Specimen : Whole blood
 Ref Doctor : Dr. IPSITA MOHANTY

E-mail : apollo_bbsr@apollohospitals.com
 Website : www.apollohospitals.com

Age : 53Yr 4Mth 4Days

Gender : Male

WBNo/RefNo : AHC

LABORATORY REPORT



Collected on : 09-NOV-2024 09:16:29 AM Received on : 09-NOV-2024 10:16:01 AM Reported on : 09-NOV-2024 11:14:00 AM

ARCOFEMI - MEDIWHEEL - FULL BODY ANNUAL PLUS ABOVE 50Y MALE - 2D ECHO - PAN INDIA - FY2324

TEST NAME	RESULT	BIOLOGICAL REFERENCE INTERVALS	UNITS
GLYCOSYLATED HEMOGLOBIN (HbA1C) - WHOLE BLOOD (Ion Exchange High Performance Liquid Chromatography)	5.9	HbA1C Degree of Control	%
		<6.0 Non-diabetic level	
		<7.0 Goal*	
		>8.0 Action Suggested**	
Mean Plasma Glucose (MPG) Estimate:	132.7400		mg/dL

*Some danger of hypoglycemic reaction in Type I diabetics. Some glucose intolerant individuals and "sub-clinical" diabetics may show (elevated) HbA1c in this area.

**High risk of developing long term complications. "ActionSuggested" depends on individual patient circumstances.

Report Status:Final

KINDLY CORRELATE RESULTS WITH CLINICAL FINDINGS.

* END OF REPORT *

CHECKED BY 109518
 109518

Printed On : 09-NOV-2024 03:55:04 PM

Dr Nihar Ranjan Dash

MD Biochemistry

DEPARTMENT OF HAEMATOLOGY AND CLINICAL PATHOLOGY
Apollo Hospitals Enterprise Limited

251, Sainik School Road, Bhubaneswar - 751 005
Tel.: +91 674 6661016 / 6661066



Name : **Mr. KALAY PALEYA** E-mail : apollo_bbsr@apollohospitals.com Age : **53Yr 4Mth 4Days** Gender : **Male**
 UHID : ODB1.0000904941 Website : www.apollohospitals.com W/BNo/RefNo : **AHC**
 SIN \LRN : 15955080 \ 15955086 \ 2486439 / ODB1AH116242
 Specimen : Whole Blood (EDTA)
 Ref Doctor : Dr. IPSITA MOHANTY

LABORATORY REPORT



Collected on : 09-NOV-2024 09:16:29 AM Received on : 09-NOV-2024 09:52:37 AM Reported on : 09-NOV-2024 01:24:11 PM

ARCOFEMI - MEDIWHEEL - FULL BODY ANNUAL PLUS ABOVE 50Y MALE - 2D ECHO - PAN INDIA - FY2324

TEST NAME	RESULT	BIOLOGICAL REFERENCE INTERVALS	UNITS
HEMOGRAM(CBC+ESR+PS+RET) : (Automation+Standard Method)			
Hemoglobin (Method : SLS)	12.1	11 - 15.5	g/dL
Haematocrit (Method : Automated Electrical Resistance Impedance)	39.5	37 - 50	%
RBC COUNT (Method : Automated Electrical Impedance)	5.49	3.5 - 5.5	Million/ul
MCV (Method : Calculated Parameter)	71.9 *	76 - 96	fL
MCH (Method : Calculated Parameter)	22.0 *	27 - 32	pg
MCHC (Method : Calculated Parameter)	30.6	30 - 35	g/dL
RDW (Method : Calculated Parameter)	15.3 *	11.5 - 14.5	%
RETICULOCYTE COUNT (Method : Flowcytometry)	1.47	0.5 - 2.5	%
TLC Count (Method : Flow Cytometry)	7.66	4 - 11	10 ⁹ /μl
Platelet Count (Method : Automated Electrical)	151	140 - 440	10 ⁹ /mm ³



Name : Mr. KALAY PALEYA E-mail : apollo_bbsr@apollohospitals.com Age : 53Yr 4Mth 4Days Gender : Male
 UHID : ODB1.0000904941 Website : www.apollohospitals.com W/BNo/RefNo : AHC
 SIN ILRN : 15955080 \ 15955086 \ 2486439
 Specimen : Whole Blood (EDTA)
 Ref Doctor : Dr. IPSITA MOHANTY

LABORATORY REPORT



Collected on : 09-NOV-2024 09:16:29 AM Received on : 09-NOV-2024 09:52:37 AM Reported on : 09-NOV-2024 01:24:11 PM

Resistance Impedance /Manual(Nebauer's Chamber Counting)			
ERYTHROCYTE SEDIMENTATION RATE (ESR)	76 *	0 - 10	mm/1st hr
Differential Count			
Neutrophils (Method : Flowcytometry)	70	45 - 75	%
Lymphocytes (Method : Flowcytometry)	23	20 - 45	%
Eosinophils (Method : Flowcytometry)	03	1 - 6	%
Monocytes (Method : Flowcytometry)	04	1 - 10	%
Basophils (Method : Flowcytometry)	00	0 - 1	%
PERIPHERAL SMEAR			
RBC:	Microcytic, hypochromic, mild anisocytosis.		
WBC:	Normal		
Platelets:	Adequate on the smear		
BLOOD GROUPING AND TYPING (ABO and Rh)			
ABO Group:	A		
Rh (D) Type:	POSITIVE		

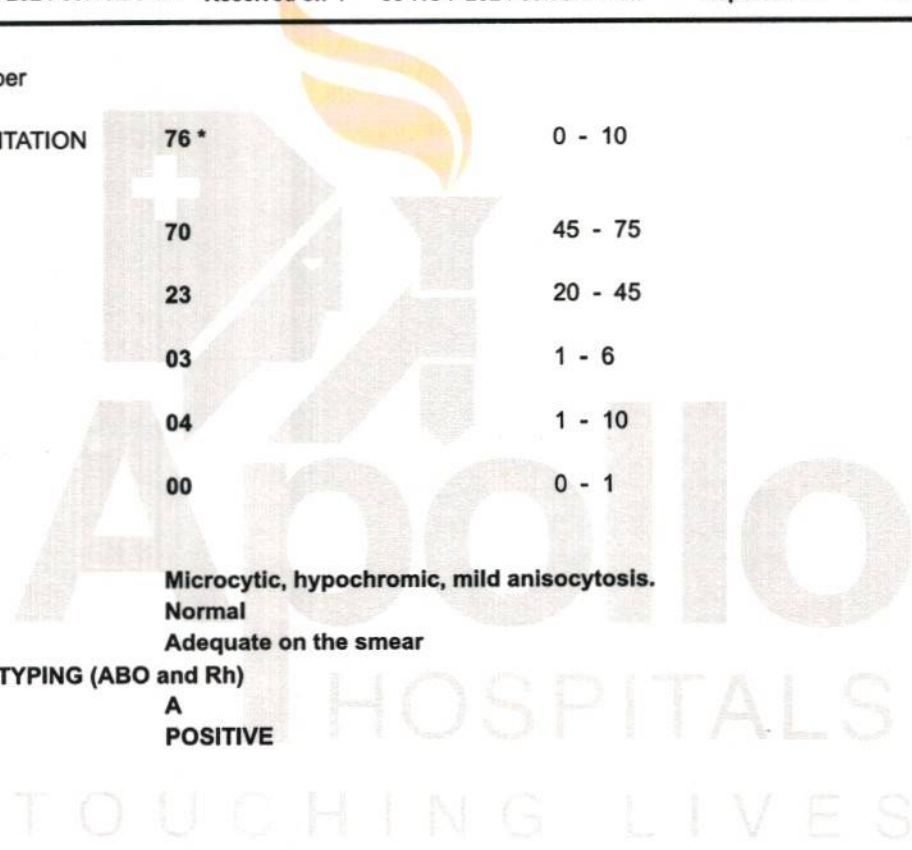



Name : **Mr. KALAY PALEYA** E-mail : apollo_bbsr@apollohospitals.com Age : **53Yr 4Mth 4Days** Gender : **Male**
 UHID : **ODB1.0000904941** Website : www.apollohospitals.com W/BN/RefNo : **AHC**
 SIN \LRN : **15955080 \ 15955086 \ 2486439** / **ODB1AH116242**
 Specimen : **Whole Blood (EDTA)**
 Ref Doctor : **Dr. IPSITA MOHANTY**

LABORATORY REPORT



Collected on : 09-NOV-2024 09:16:29 AM Received on : 09-NOV-2024 09:52:37 AM Reported on : 09-NOV-2024 01:24:11 PM

Comments : Advice: Serum IRON & TIBC
: Stool for OBT

Report Status: Final

KINDLY CORRELATE RESULTS WITH CLINICAL FINDINGS.

* END OF REPORT *

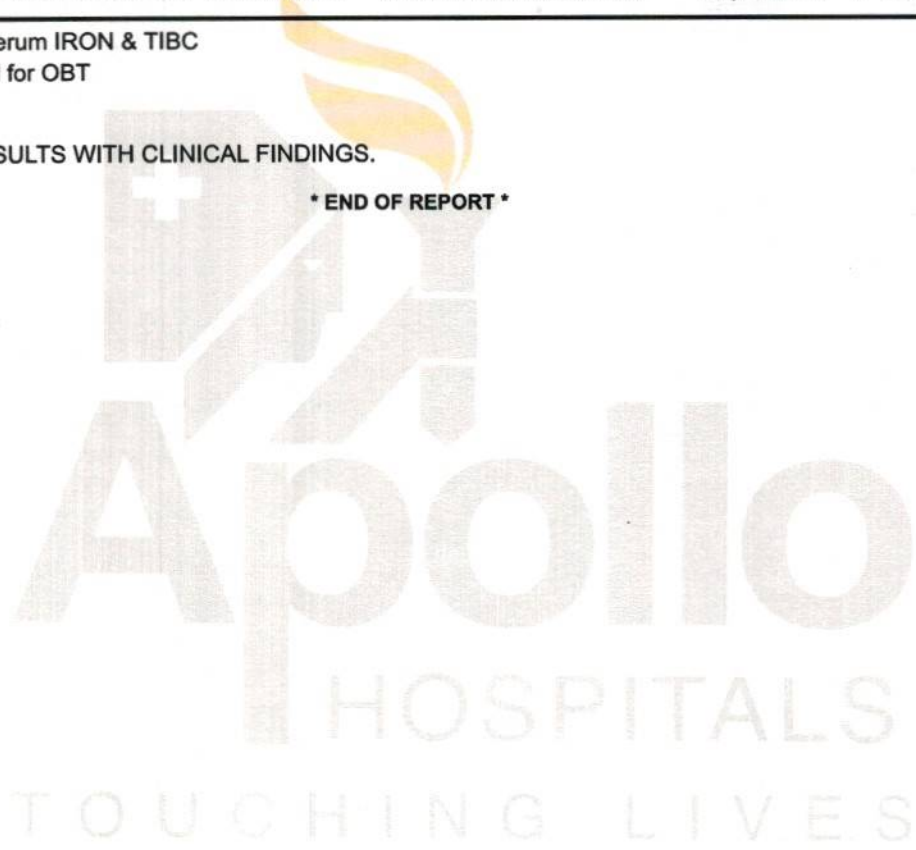

CHECKED BY : 111385
918003

Printed On : 09-NOV-2024 03:55:24 PM

Dr. Snehalata Jagati
Junior Consultant

DEPARTMENT OF HAEMATOLOGY AND CLINICAL PATHOLOGY
Apollo Hospitals Enterprise Limited

251, Sainik School Road, Bhubaneswar - 751 005
 Tel.:+91 674 6661016 / 6661066



Name : **Mr. KALAY PALEYA**
 UHID : ODB1.0000904941
 SIN \LRN : 15955081 \ 2486439
 Specimen : Urine
 Ref Doctor : Dr. IPSITA MOHANTY

E-mail : apollo_bbsr@apollohospitals.com
 Website : www.apollohospitals.com
 / ODB1AH116242

Age : **53Yr 4Mth 4Days**
 Gender : **Male**
 W/BN/RefNo : **AHC**

LABORATORY REPORT



Collected on : 09-NOV-2024 09:16:29 AM Received on : 09-NOV-2024 11:09:58 AM Reported on : 09-NOV-2024 11:30:44 AM

ARCOFEMI - MEDIWHEEL - FULL BODY ANNUAL PLUS ABOVE 50Y MALE - 2D ECHO - PAN INDIA - FY2324

TEST NAME	RESULT	BIOLOGICAL REFERENCE INTERVALS	UNITS
URINE ROUTINE (CUE) : (Automation+Standard Method)			
Specific Gravity	1.015 *	1.016 - 1.026	
Colour:	Straw		
Transparency:	Clear		
Reaction:	Acidic		
Glucose:	Nil		
Protein :	Nil		
pH	6.5	4.6 - 8	
Blood::	Negative		
Ketone	Negative		
Bile Pigments:	Negative		
Bile Salts(Hay's Test):	Negative		
Urobilinogen	Normal		
Nitrite	Negative		
DEPOSITS:			
RBC:	Nil		/hpf
WBC/Pus Cells	1-2		/hpf
Tc/Sqc(Transitional/Squamous epithelial cells)	1-2		/hpf

DEPARTMENT OF HAEMATOLOGY AND CLINICAL PATHOLOGY
Apollo Hospitals Enterprise Limited

251, Sainik School Road, Bhubaneswar - 751 005
Tel.: +91 674 6661016 / 6661066



Name : Mr. KALAY PALEYA
UHID : ODB1.0000904941
SIN \LRN : 15955081 \ 2486439
Specimen : Urine
Ref Doctor : Dr. IPSITA MOHANTY

E-mail : apollo_bbsr@apollohospitals.com
Website : www.apollohospitals.com
/ ODB1AH116242
W/BN/RefNo

Age : 53Yr 4Mth 4Days

Gender : Male

: AHC

LABORATORY REPORT



Collected on : 09-NOV-2024 09:16:29 AM Received on : 09-NOV-2024 11:09:58 AM Reported on : 09-NOV-2024 11:30:44 AM

Report Status: Final

KINDLY CORRELATE RESULTS WITH CLINICAL FINDINGS.

* END OF REPORT *

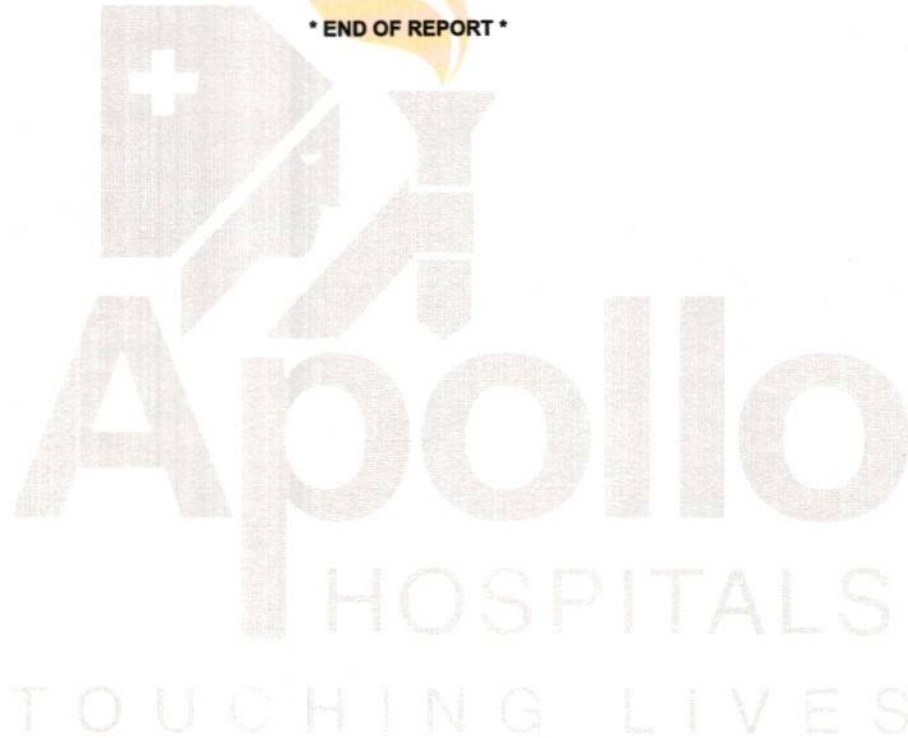

CHECKED BY : 109993
918003

Printed On : 09-NOV-2024 03:55:38 PM

Dr. Snehalata Jagati
Junior Consultant

OP CONSULTATION REQUEST

Date :

Name :

Primary Cc

M 53 YRS NOV 09 2024
ODBI.0000904941 ODBIAHI16242
KALAY PALEYA
BIOCHE-UREA
SIN.15955082

Age :

Sex : M/F

UHID No. :

Referred to Dr. :

Speciality :

Reason for Referral

Ear

Nose

Throat

} NAD.

Signature :

Name :

Date :

Time :

Dr Rohit Agrawala
22751/OR/2017

OP CONSULTATION REQUEST



Date: 9/11/24

Name: Kalay Paleya

Age: 53

Sex: M/F

Primary Consultant:

UHID No.:

Referred to Dr.

Speciality: Dental

Reason for Referral

O/E Calculus H stain

Chronic Generalized Gingivitis

Adv Full Mouth Sealy Polishing

Signature:

Name:

Date:

Time:

Dr Rasmita K Acharya
BDS, PGCEd (TEXAS) USA
Consultant - Aesthetic & Endodontics
& General Dentistry
Apollo Hospitals, Bhubaneswar

(S) e.v



OP CONSULTATION REQUEST

Date :

Name: Mr. Kalay Paleya

Age: 53yrs

Sex: M F

UHID No.: 904941

Primary Consultant :

Speciality :

Referred to Dr.

Reason for Referral

Sub: m2

h/o wend stress

h/o m2-schedule.

Ura/ W12 - 2018
W12 - 2018

EPG/ W12 m2
W12 m2

C.v. Lmm

Don 2 Bank m

Signature :

(Handwritten signature)

Name :

Date :

Time :

Apollo Hospitals Enterprise Limited

Registered Office : No. 19 Bishop Gardens, Raja Annamalaipuram, Chennai - 600 028, Corporate Identity Number (CIN) : L85110TN1979PLC008035

Bhubaneswar Office : Plot No. 251, Sainik School Road, Unit-15, Bhubaneswar - 751 005, Tel:+91 674 666 666

E-mail : apollo_bbsr@apollohospitals.com



DEPARTMENT OF MEDICAL HEALTH CHECK UP
 NAME OF THE PATIENT ; ; ; AGE... YRS SEX... DATE
 ADDRESS PLOT 251 ,SAINIK SCHOOL ROAD ,UNIT 15, BHUBANESWAR 751005

CHIEF COMPLAINT --- ANNUAL HEALTH CHECK UP

PRESENT ILLNESS ---- Type II Diabetes Mellitus Nil / Systemic Hypertension Diagnosed 1 year on regular medication / Bronchial Asthma Nil / Coronary Artery Disease Nil / Hypothyroid Disease Nil / CANCER NIL / SNORING on and off

PAST ILLNESS ; ; NIL SIGNIFICANT , COVID INFECTION ; ; Nil

SURGICAL HISTORY ; NIL SURGERY HISTORY

DRUG ALLERGY ---- NIL DRUG ALLERGY HISTORY ,REGULAR MEDICATION ; ANTIHYPERTENSIVE MEDICATION

PERSONAL HISTORY ... MARRIED , 3 KIDS ADDICTION ; ; NIL / PHYSICAL ACTIVITY ; ; MODERATE / DIET ;
 NON VEGETARIAN / COVID VACCINATION TWO DOSES TAKEN

FAMILY HISTORY ; ; FATHER EXPIRED 50 YEARS , MOTHER ALIVE 80 YEARS , BROTHER 2 SISTER 5

EYE REFRACTIVE ERROR ENT NORMAL WEIGHT CONSTANT OCCUPATION OFFICE JOB

PHYSICAL EXAMINATION General PHYSICAL EXAMINATION General

Height (In cms) ; 162 CM Weight (in kg) : 76 KG

Anemia : NO Icterus : NO
 Cyanosis : NO Clubbing : NO
 Oedema : NO Enlarged Glands :

Cardiovascular System

Heart Rate (Per] 82 MINUTE/REGULAR B. P. (mm of Hg] 118/76 mmHg BODY BUILT AVERAGE

Chest shape Symmetrical Heart sounds S1-S2 present
 Murmur NI Thrills NIL

Respiratory System Rate & Type : 20/MIN Vesicular Breath Sounds : VESICULAR No
 added sound

Abdominal Examination

Palpable Liver : Normal Palpable Spleen: : Normal Tenderness : NIL

Central Nervous System Cranial Nervous : Normal Sensor System : NORMAL Motor System : Normal

Reflexes INTACT

Spine and Extremities; ; NORMAL [MUSCULOSKELETAL]

Psychological Assessment :NORMAL

[Handwritten Signature]

[Handwritten Name]
 15893/OR/2006

“KEEP THE REPORTS CAREFULLY AND BRING THEM ALONG DURING YOUR NEXT VISIT TO OUR HOSPITAL”

Measurement Results:

QRS	:	96 ms
QT/QTcB	:	380 / 426 ms
PR	:	154 ms
P	:	120 ms
RR/PP	:	796 / 795 ms
P/QRS/T	:	65 / 35 / 45 degrees
QTd/QTcBD	:	46 / 52 ms
Sokolow	:	1.3 mV
NK	:	10

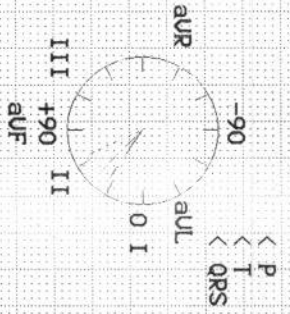

Interpretation:
normal ECG

M 53 YRS NOV 09 2024
 ODB1.000090941 ODB1AH116242
 KALAY PALEYA
 RADIOLOGY-
 USC-WA
 3700 1/11/2024
 KALAY PALEYA
 RADIOLOGY

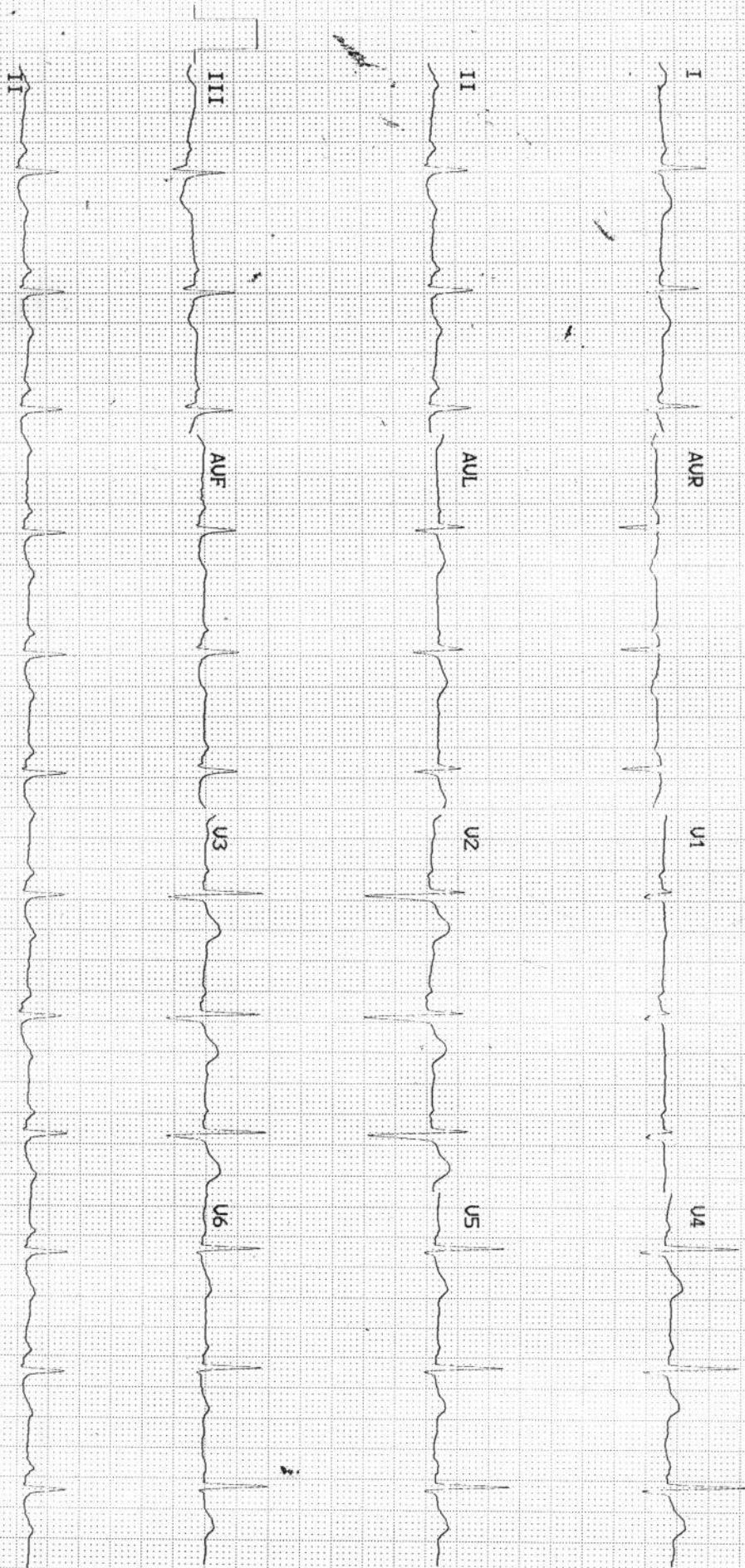

09 Nov 2024 12:35:58 PM 25mm/s 10mm/mV ADS 50HZ 0 04 - 40HZ 3_F1_P Automatic U6 2 12: 11)

APOLLO HOSPITALS, BHUBANESWAR
DEPARTMENT OF CARDIOLOGY



HEART INSTITU

Name: PALEYA, MR KALAY

Age: 53

Patient Id: 904941

Sex: Male

Date: 09/11/2024

ECHO REPORT

2D & M-MODE MEASUREMENTS

Ao Diam	3.3 cm
LA Diam	3.8 cm
IVSd	1.8 cm
LVIDd	3.3 cm
LVPWd	1.6 cm
IVSs	2.2 cm
LVIDs	2.3 cm
LVPWs	1.7 cm

2D & M-MODE CALCULATIONS

LA/Ao	1.16
EDV(Teich)	45 ml
ESV(Teich)	19 ml
EF(Teich)	59 %
%FS	30 %
SV(Teich)	27 ml
LVd Mass	265.40 g

MITRAL VALVE

MV E Vel	0.74 m/s
MV DecT	182 ms
MV Dec Slope	4.1 m/s ²
MV A Vel	0.81 m/s
MV E/A Ratio	0.91

AORTIC VALVE

AV Vmax	1.40 m/s
AV maxPG	7.89 mmHg

TRICUSPID VALVE

TR Vmax	1.35 m/s
TR maxPG	7.32 mmHg

PULMONARY VALVE

IMPRESSION:

CONCENTRIC LVH
NO RWMA
NORMAL LV SYSTOLIC FUNCTION
DIASTOLIC DYSFUNCTION
NO MR/TR/AR/PR
NO PE/CLOT/VEG

ECHO CARDIOGRAPHER

DR. B. DIKSHIT

Apollo Hospitals Enterprise Limited

Registered Office : No. 19 Bishop Gardens, Raja Annamalaipuram,
Chennai - 600 028, Corporate Identity Number (CIN) : L85110TN1979PLC008035
Bhubaneswar Office : Plot No. 251, Sainik School Road, Unit-15,
Bhubaneswar - 751 005, Tel:+91 674 6661016 / 6661066, Fax:+91 674 6660408
E-mail : apollo_bbsr@apollohospitals.com, Web: www.apollohospitals.com



Department of X-Ray

Patient Details : Mr. KALAY PALEYA | Male | 53Yr 4Mth 4Days
UHD : ODB1.0000904941 **Patient Location:** AHC
Patient Identifier: ODB1AH116242 
DRN : 124042481 **Completed on :** 09-NOV-2024 12:06
Ref Doctor : Dr. IPSITA MOHANTY

X-RAY CHEST PA

REPORT

Trachea & mediastinum are central in position.
Both Costophrenic angles are clear.
Hila are normal in size and position.
Lung fields show normal parenchymal features.
Cardiac size and shape are within normal limits.
Bony thoracic cage is normal.

IMPRESSION

No significant abnormality detected.

--- END OF THE REPORT ---

Dr Srijani Sen
Regd. No.-84397/WB/2020

Apollo Hospitals Enterprise Limited

Registered Office : No. 19 Bishop Gardens, Raja Annamalaipuram,
Chennai - 600 028, Corporate Identity Number (CIN) : L85110TN1979PLC008035

Bhubaneswar Office : Plot No. 251, Sainik School Road, Unit-15,
Bhubaneswar - 751 005, Tel:+91 674 6661016 / 6661066, Fax:+91 674 6660408

E-mail : apollo_bbsr@apollohospitals.com, Web: www.apollohospitals.com



Radiology

Patient Details : Mr. KALAY PALEYA | Male | 53Yr 4Mth 4Days

UHID : ODB1.0000904941

Patient Location: AHC

Patient Identifier: ODB1AH116242



DRN : 224023062

Completed on : 09-NOV-2024 10:08

Ref Doctor : Dr. IPSITA MOHANTY

ULTRASOUND - WHOLE ABDOMEN

REPORT

LIVER : Normal in size (128 mm). Echotexture is uniform and normal. No I.H.B.D./ focal lesions.

PORTAL VEIN : Normal in caliber.

GALL BLADDER : Well distended with normal walls and lumen. No calculi/pericholecystic fluid.

COMMON BILE DUCT : Normal in caliber.

PANCREAS : Normal in size and echotexture.

AORTA, IVC and para aortic areas are normal.

SPLEEN : Normal in size (79 mm) and echotexture.

KIDNEYS : Both kidneys are normal in site, size and echotexture. No evidence of calculi/ hydronephrosis.

Right kidney measures : 89 x 42 mms.

Left kidney measures : 95 x 48 mms.

URINARY BLADDER : Well distended with normal walls. No evidence of calculi/ growth/ diverticula.

PROSTATE : Vol- 18 cc, normal in size and shows normal echoes with smooth outline.

OTHERS: No evidence of any free fluid in the peritoneal cavity.

Apollo Hospitals Enterprise Limited

Registered Office : No. 19 Bishop Catechists, Raja Annamalaipuram,
Chennai - 600 028, Corporate Identity Number (CIN) : L85110TN1979PLC008035
Bhubaneswar Office : Plot No. 251, Sainik School Road, Unit-15,
Bhubaneswar - 751 005, Tel: +91 674 6661016 / 6661066, Fax: +91 674 6660408
E-mail : apollo_bbsr@apollohospitals.com, Web: www.apollohospitals.com



Mr. KALAY PALEYA

ODBN0000904941

ODB1AH116242

ULTRASOUND - WHOLE ABDOMEN

IMPRESSION

No obvious abnormality detected.

--- END OF THE REPORT ---

Dr Keshaba Panigrahy

Associate Consultant (Radiology)

Dr Aayush
148353/Karnataka/2022

