



10

35

**भारत सरकार**  
**GOVERNMENT OF INDIA**



**पीयूष शर्मा**  
**Peeyush Sharma**  
जन्म वर्ष / Year of Birth : 1989  
पुरुष / Male



3664 0413 8420

---

आधार — आम आदमी का अधिकार

08/03/2024

**भारतीय विशिष्ट पहचान प्राधिकरण**  
**UNIQUE IDENTIFICATION AUTHORITY OF INDIA**

**पता:**  
S/O देवेन्द्र कुमार शर्मा, १०/१५१,  
सेक्टर-१०, इंदिरा नगर, लखनऊ,  
उत्तर प्रदेश, 226016

**Address:**  
S/O Devendra Kumar  
Sharma, 10/151,  
SECTOR-10, INDIRA  
NAGAR, Indira Nagar,  
Lucknow, Uttar Pradesh,  
226016

---



1947  
1800 180 1947



help@uidai.gov.in



www.uidai.gov.in



P.O. Box No.1947,  
Bengaluru-560 001

MALIK RADIX HEALTH CARE PVT. LTD.  
C-217, C-218, Nirman Vihar,  
Delhi-110092  
Ph.: 011-49287456, 011-61381379  
Regd. No. 607

**MALIK RADIX HEALTHCARE PVT LTD**  
 UNI-EMC-217/218 NIRMAN VIHAR VIKAS MARG  
 DELHI 110092

Linked Median

RATE : 72 bpm  
 BP : N/A  
 P Duration : 109 ms  
 PR Duration : 132 ms

P Axis : 75 deg.  
 QRS Axis : 73 deg.  
 T Axis : 69 deg.  
 QRS Duration : 76 ms  
 QT Interval : 346 ms  
 QTc Interval : 371 ms

Speed : 25 mm/s  
 Sensitivity : 10 mm/mV

PEEYUSH SHARMA

ID : 4427  
 AGE/SEX : 35 Yr / M  
 HT/WT : /  
 DATE : 08-03-2025 12:07:59 PM  
 REF BY : Dr.

MACHINE INTERPRETATION : Normal ECG.

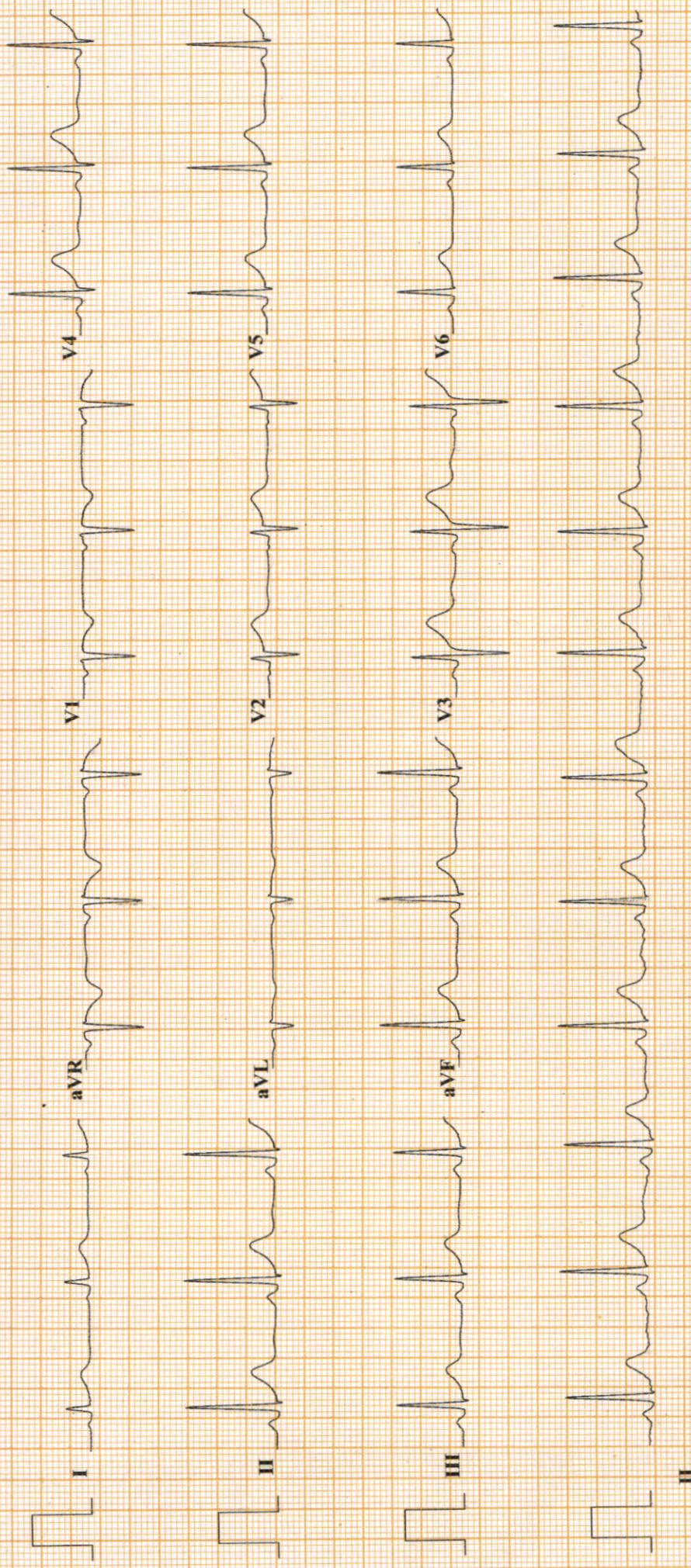

Imp:- Normal ECG.

Dr. SHEIKH WAZIR AHMED  
 M.D. Physician  
 P.DCC

Dr.

**RADIX MALIK HOSPITAL**  
**RADIX MALIK HOSPITAL**  
**NIRMAN VIHAR DELHI 110092**

**TREADMILL TEST REPORT**

**PEEYUSH SHARMA**  
 ID : 3909  
 DATE : 08-03-2025  
 AGE/SEX : 35 /M  
 HT/WT : 0 / 0  
 REF. BY :

PROTOCOL : Bruce  
 HISTORY :  
 INDICATION :  
 MEDICATION :

PHASE	TOTAL TIME	STAGE TIME	SPEED Km/Hr	GRADE %	H.R. bpm	B.P. mmHg	RPP x100	ST LEVEL (MM)			METS
								II	VI	V5	
SUPINE					72	120 / 80	86	1.2	-0.2	1.2	1.2
STANDING					73	120 / 80	87	1.1	-0.2	1.1	1.1
HYPERVENT					76	120 / 80	91	1.1	-0.3	1.1	1.1
Stage 1	0:16		2.7	10	102	124 / 84	126	0.8	-0.2	1	4.67
Stage 2	2:55		4	12	117	128 / 86	149	0.5	0.1	0.7	7.04
Stage 3	5:55		5.4	14	141	130 / 88	183	-0.5	0.3	-0.3	9.92
PK-EXERCISE	8:55		6.7	16	157	134 / 90	210	-1.2	0.6	-1	12.04
RECOVERY	10:32				101	132 / 88	133	-0.2	0.2	0	
RECOVERY	13:37				87	130 / 86	113	0.3	0	0.5	
RECOVERY	16:37										

**RESULTS**

EXERCISE DURATION : 10:32  
 MAX HEART RATE : 160 bpm  
 MAX BLOOD PRESSURE : 134 / 90 mm Hg  
 REASON OF TERMINATION : **THR Achieved**  
 BP RESPONSE : **None**  
 ARRHYTHMIA : **None**  
 H.R. RESPONSE : **None**

MAX WORK LOAD : 12.04 METS

**IMPRESSIONS**

**TMT is Negative for Provocable myocardial Ischemia.**

**Dr. SHEIKH NAZIR AHMED**  
 M.D. "Physician"  
 PGDCC  
 DMC-46499

**Technician :**

# RADIX MALIK HOSPITAL

PEEYUSH SHARMA

I.D. 3909

Age 35/M

Date 08-03-2025

RATE 72bpm

B.P. 120/80

PRETEST

SUPINE

ST @ 10mm/mV

80ms PostJ

LINKED MEDIAN

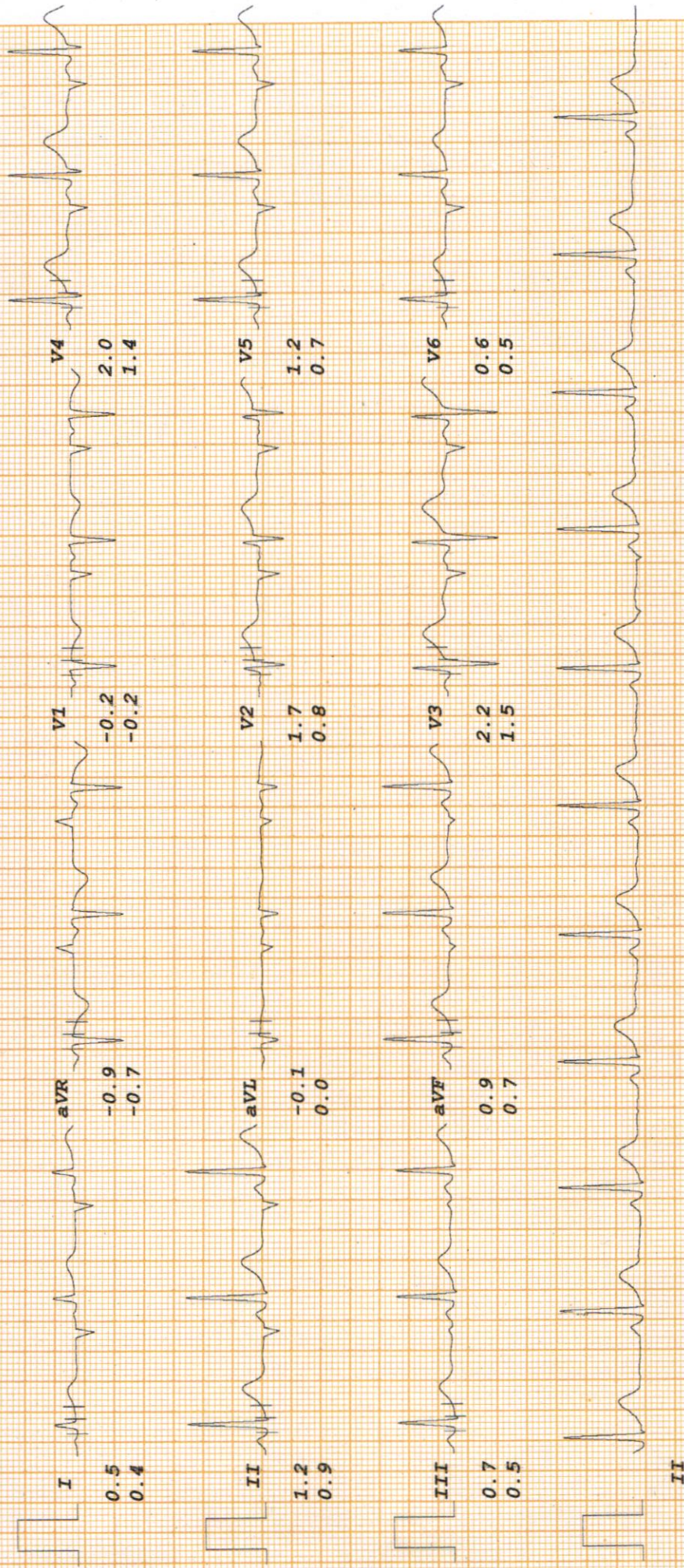

# RADIX MALIK HOSPITAL

ST @ 10mm/mV  
80ms PostJ

LINKED MEDIAN

PEEYUSH SHARMA

I.D. 3909  
Age 35/M  
Date 08-03-2025

PRETEST  
STANDING

RATE 73bpm  
B.P. 120/80

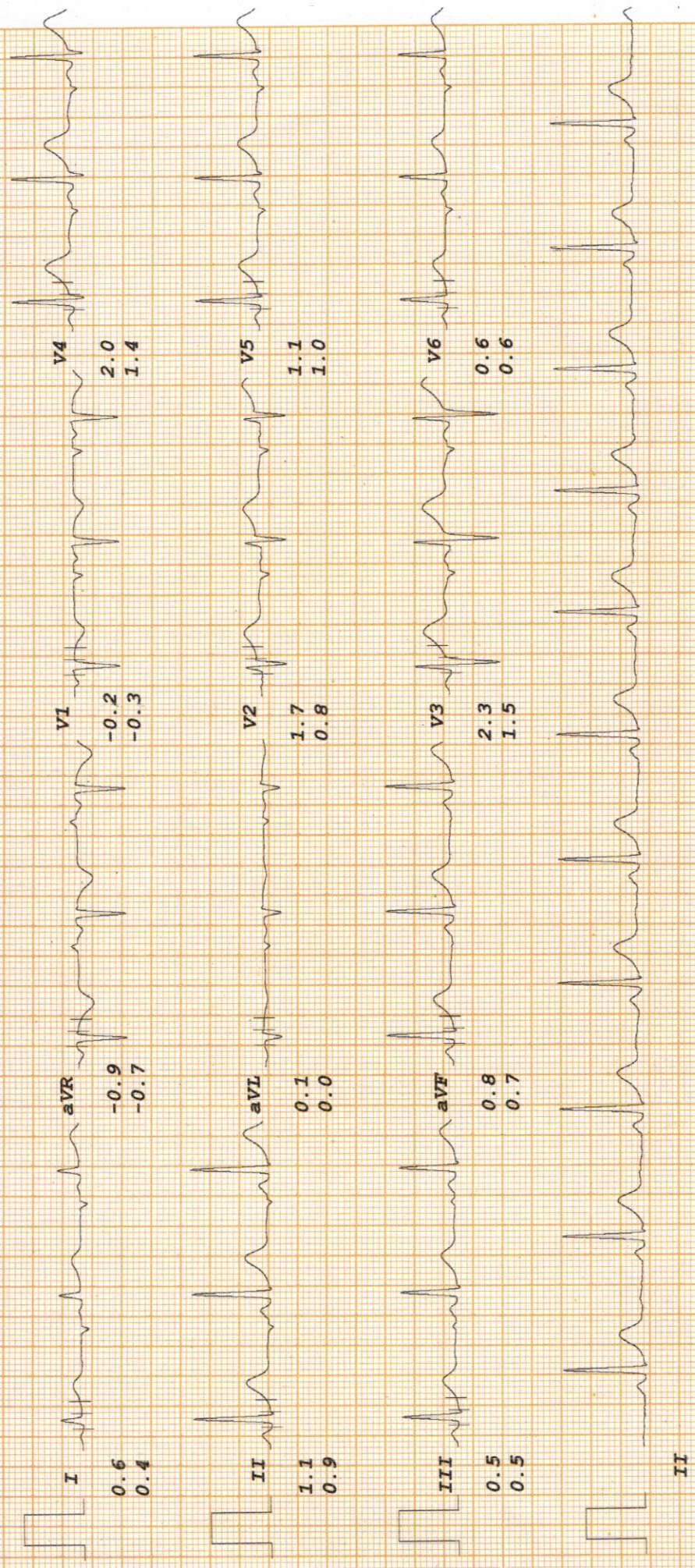

# RADIX MALIK HOSPITAL

ST @ 10mm/mV  
80ms PostJ

PRETEST  
HYPERVENT

RATE 76bpm  
B.P. 120/80

PEEYUSH SHARMA

I.D. 3909  
Age 35/M  
Date 08-03-2025

LINKED MEDIAN

PHASE TIME 0:16

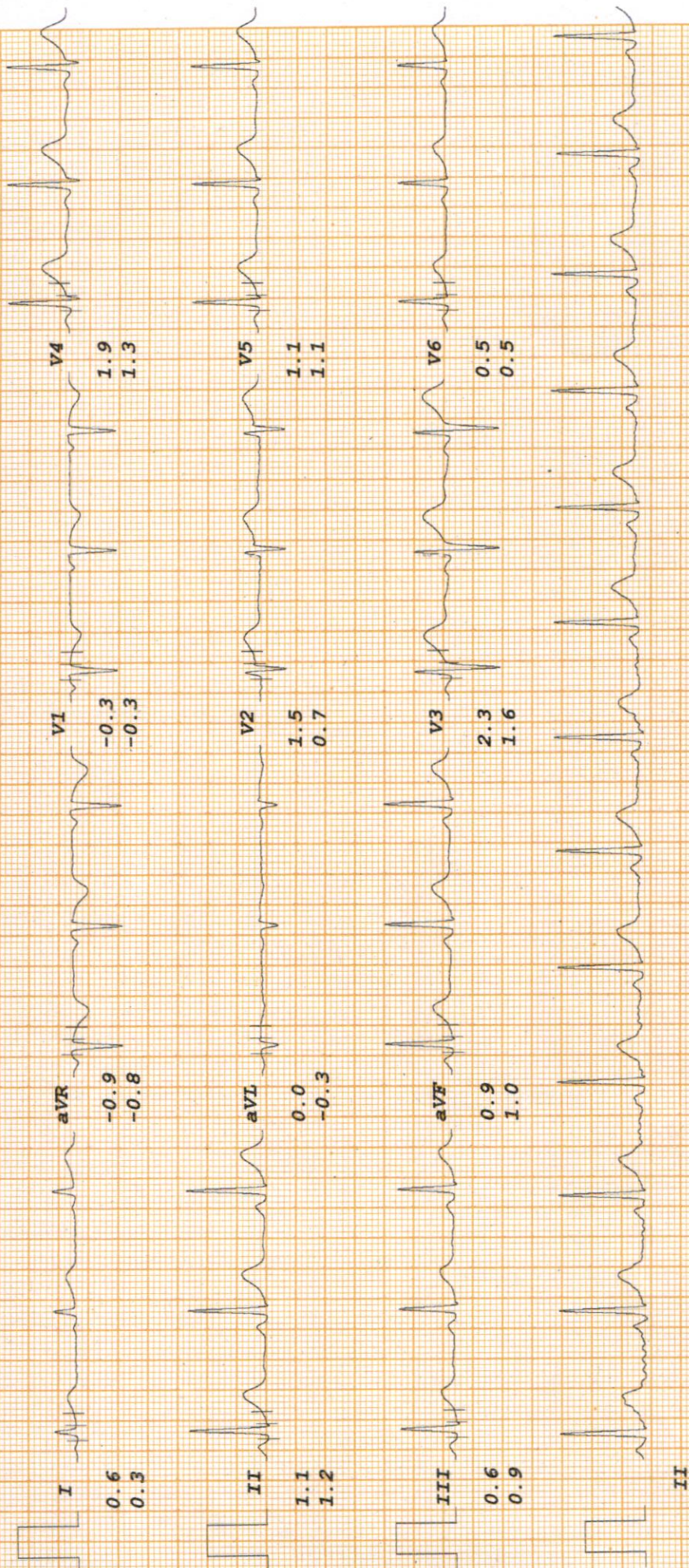

# RADIX MALIK HOSPITAL

PEEYUSH SHARMA

I.D. 3909  
Age 35/M  
Date 08-03-2025

RATE 102bpm  
B.P. 124/84

Bruce

Stage 1

TOTAL TIME 2:55  
PHASE TIME 2:55

ST @ 10mm/mV  
80ms PostJ

LINKED MEDIAN

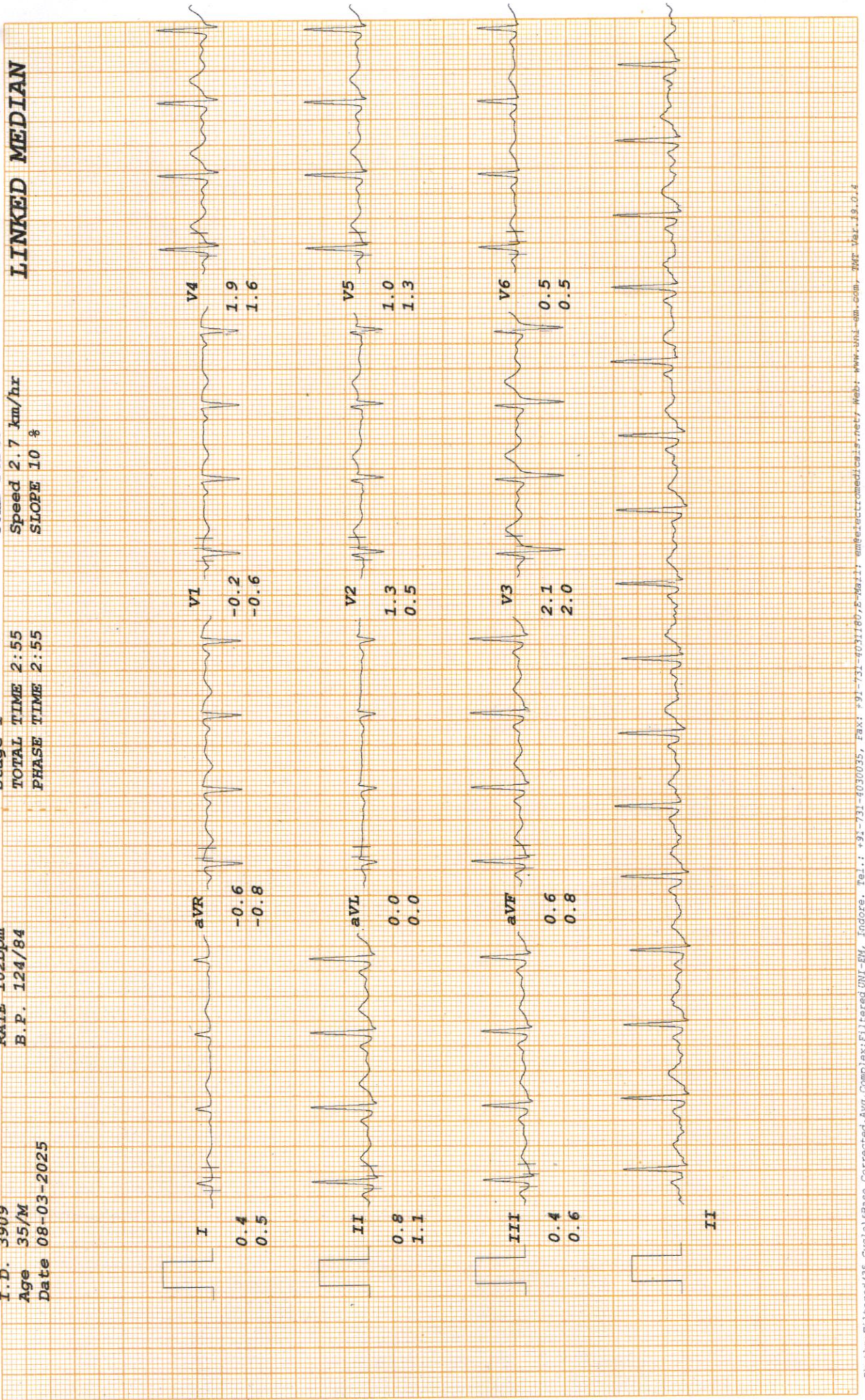

# RADIX MALIK HOSPITAL

PEEYUSH SHARMA

ST @ 10mm/mV  
80ms PostJ

I.D. 3909  
Age 35/M  
Date 08-03-2025

Bruce  
Stage 2  
TOTAL TIME 5:55  
PHASE TIME 2:55

RATE 117bpm  
B.P. 128/86

Speed 4 km/hr  
SLOPE 12 %

LINKED MEDIAN

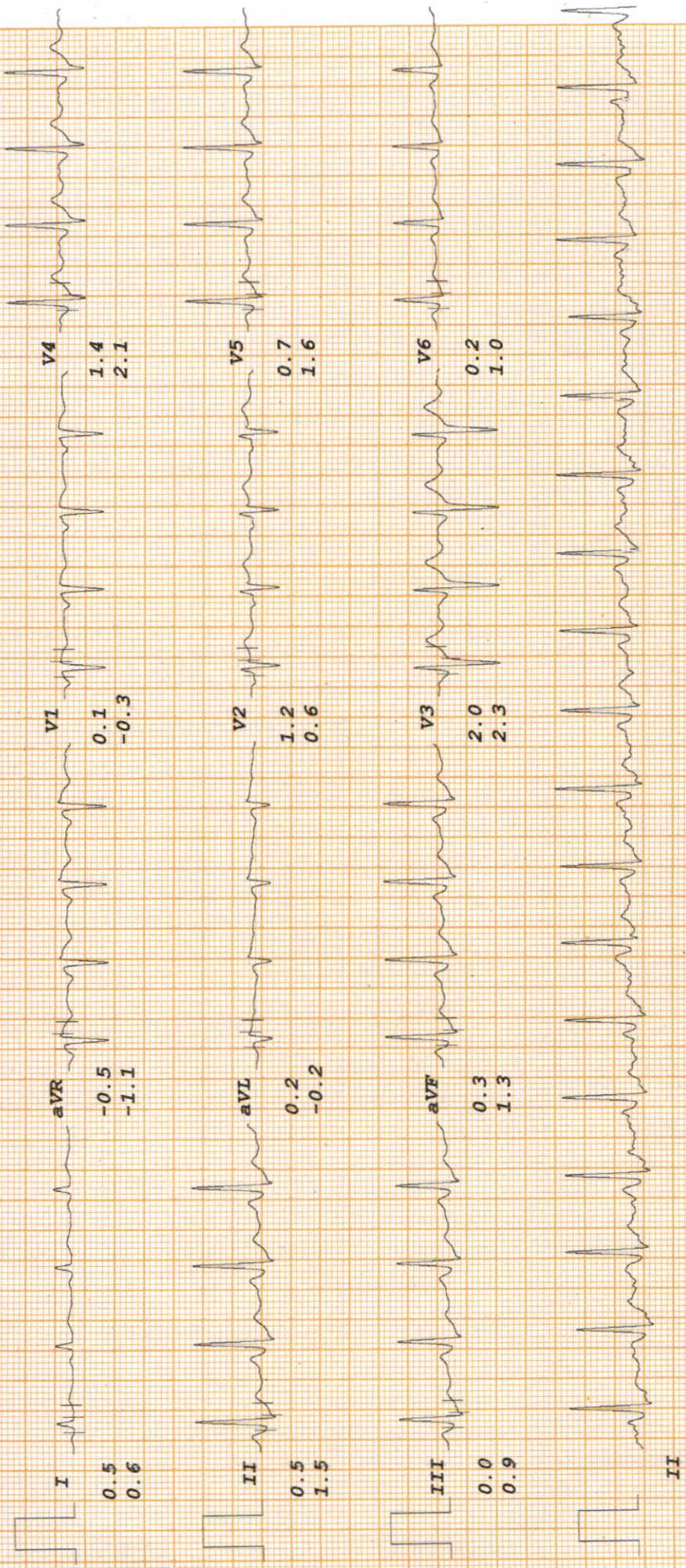



# RADIX MALIK HOSPITAL

PEEYUSH SHARMA

I.D. 3909

Age 35/M

Date 08-03-2025

RATE 141bpm

B.P. 130/88

Bruce

Stage 3

TOTAL TIME 8:55

PHASE TIME 2:55

ST @ 10mm/mV

80ms PostJ

Speed 5.4 km/hr

SLOPE 14 %

LINKED MEDIAN

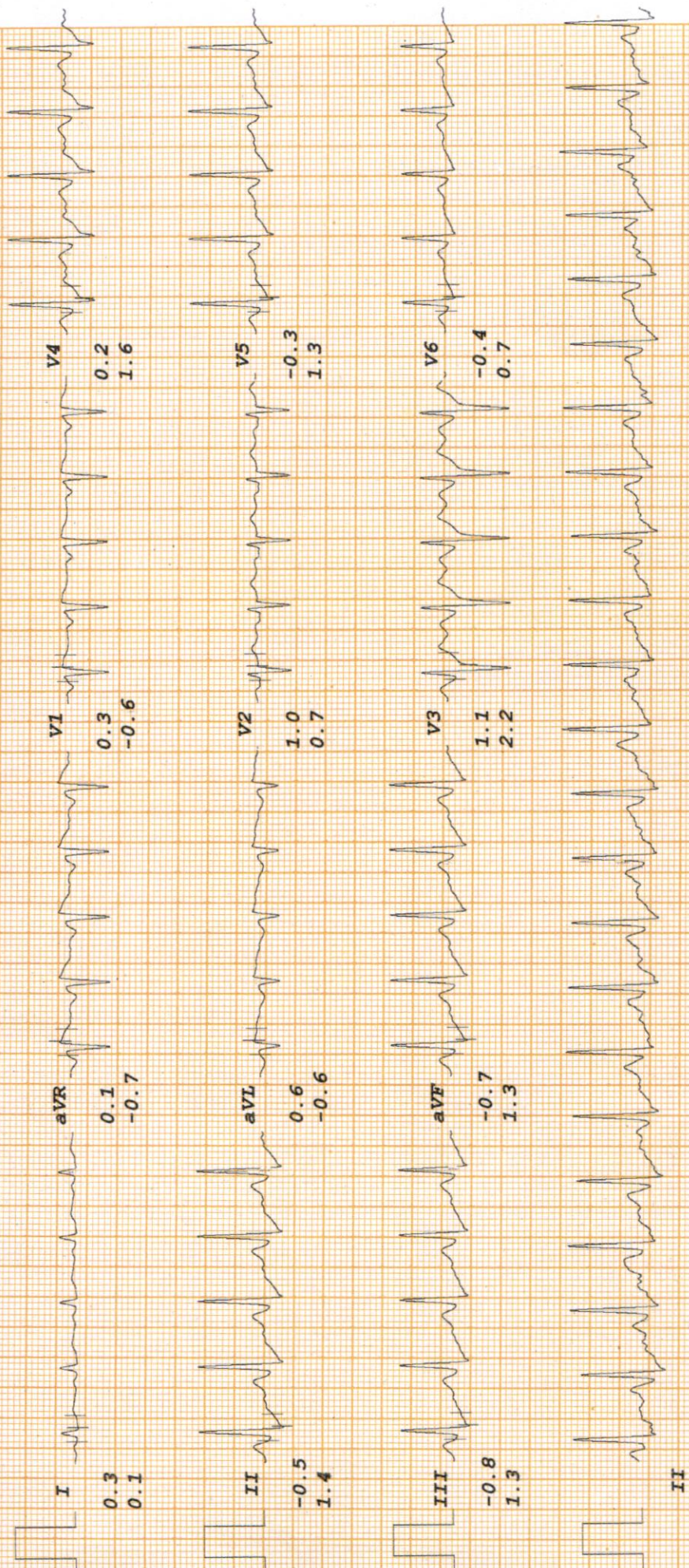

# RADIX MALIK HOSPITAL

PEEYUSH SHARMA

Bruce  
ST @ 10mm/mV  
80ms PostJ

I.D. 3909  
Age 35/M  
Date 08-03-2025

RATE 157bpm  
B.P. 134/90

PK-EXERCISE  
TOTAL TIME 10:32  
PHASE TIME 1:32

LINKED MEDIAN

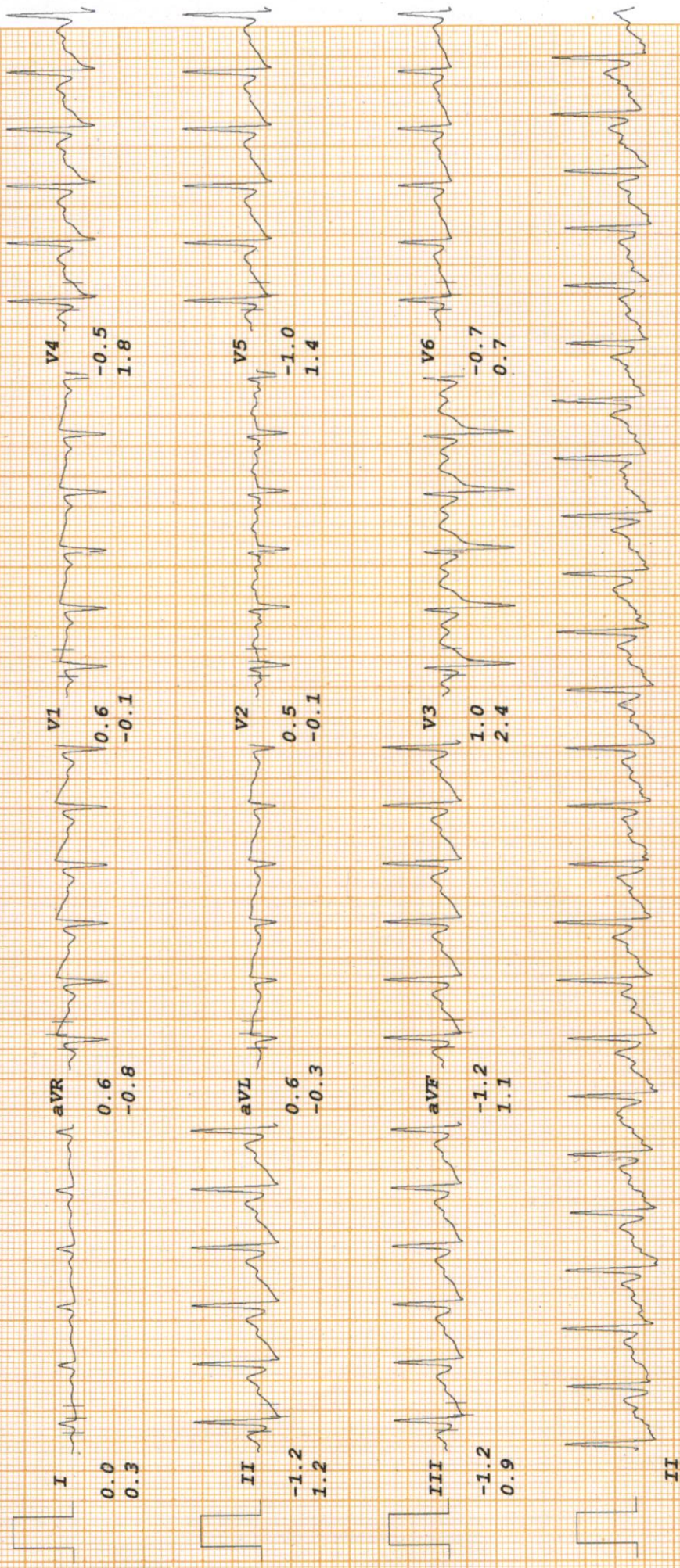

# RADIX MALIK HOSPITAL

ST @ 10mm/mV  
80ms PostJ

PEEYUSH SHARMA

I.D. 3909  
Age 35/M  
Date 08-03-2025

RATE 101bpm  
B.P. 132/88

Bruce

RECOVERY  
TOTAL TIME 13:37  
PHASE TIME 2:55

LINKED MEDIAN

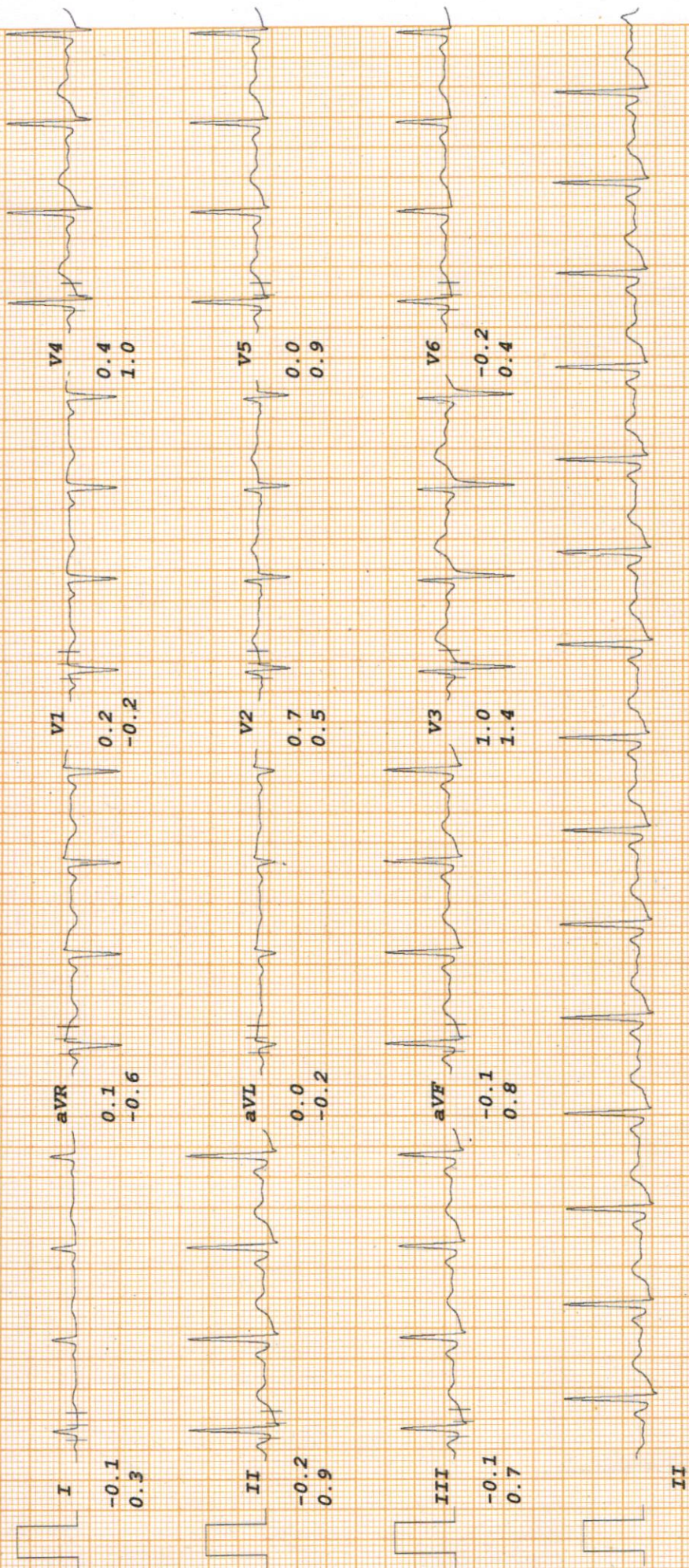

# RADIX MALIK HOSPITAL

PEEYUSH SHARMA

Bruce  
ST @ 10mm/mV  
80ms PostJ

RATE 87bpm  
B.P. 130/86

I.D. 3909  
Age 35/M  
Date 08-03-2025

RECOVERY  
TOTAL TIME 16:37  
PHASE TIME 5:55

LINKED MEDIAN

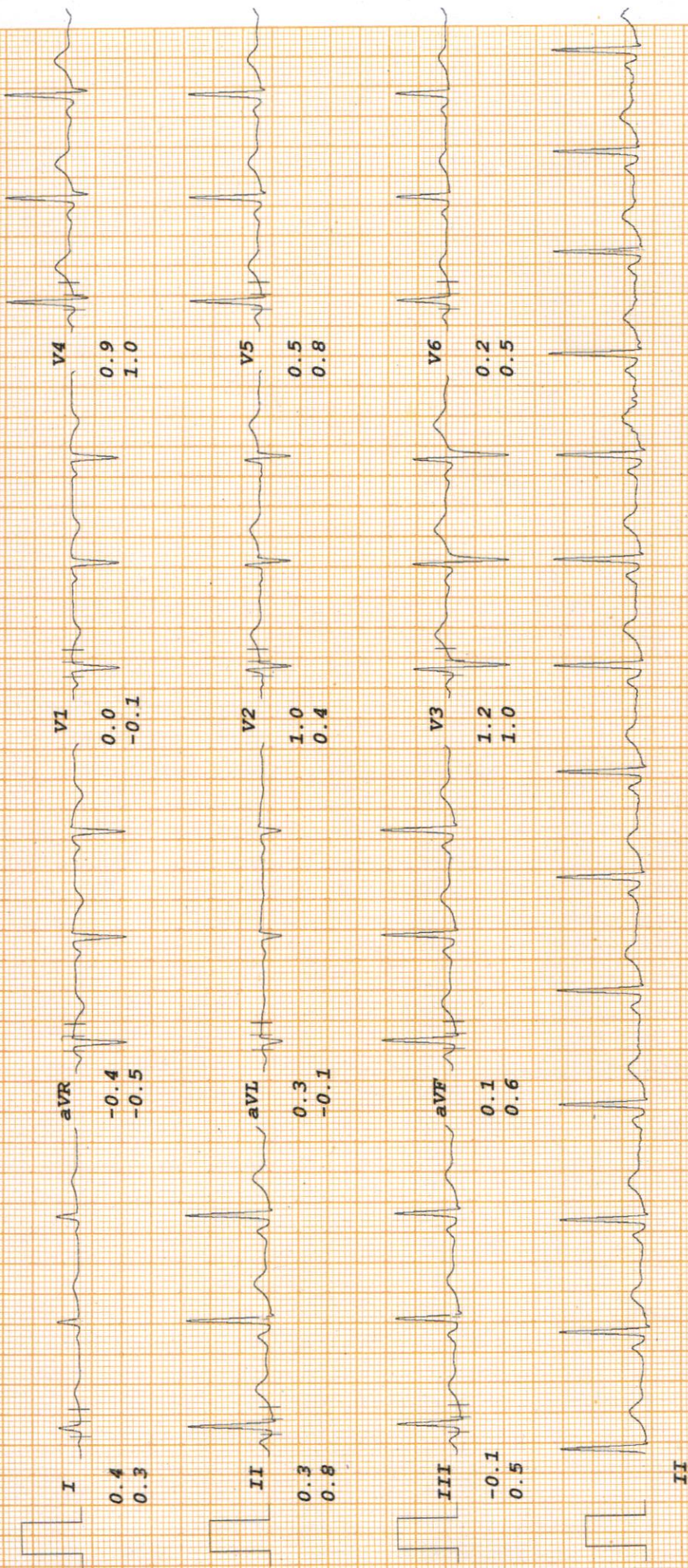



## EYE EXAMINATION (AHC)

Name: <u>Mr. Peeyush Sharma</u>	Age & Gender: <u>35/M</u>
Ref.by: <u>Mediwheel</u>	Date: <u>08/03/25</u>

Without Correction	With Correction
Distance - Right <u>6/6</u> Left <u>6/6</u>	Distance - Right <u>6/6</u> Left <u>Not using</u>
Near - Right <u>N6</u> Left <u>N6</u>	Near - Right _____ Left _____

Color Vision: Normal  Abnormal

Diagnosis: No issue

Treatment Recommended: \_\_\_\_\_

*Dr. Aditi Gupta*  
**MBBS, MS, DNB**  
**Casualtant Ophthalmologist**  
**Malik Radix Healthcare Pvt. Ltd.**  
**DMC No. 121661**

### Facilities Available

- Multispeciality Hospital - 24 Hours Emergency - X-Ray/ ECG/ Ultrasound/ CT Scan - Dental- Fully Equipped Operation Theatre
- Fully Functional Lab - 24/7 Casualty/ ICU-Nursery 24/7 Pharmacy - Labour Room - All Speciality OPD - Laproscopic Surgery - ECHO - Plastic Surgery



# RADIX COSMO DENTAL

(UNIT OF MALIK RADIX HEALTHCARE PVT. LTD.)  
C-216, 217, 218, Nirman Vihar, Vikas Marg, Delhi - 110092  
Ph. : 011-22508272, 22520249 • M. : 9999254639  
E-mail : radixhealthcare@yahoo.co.in • www.radixhealthcare.org



### CONSULTANTS ON PANEL

- PAEDIATRICS**  
Dr Ravi Malik (MBBS, MD)  
Dr Harit Prasad (MBBS, MD, Pfd)  
Dr Ritu Jain (MBBS, MD)
- GYNAECOLOGY**  
Dr Renu Malik (MBBS, MD)  
Dr Meena Malhotra (MBBS, MD)  
Dr Rajni (MBBS, MD)  
Dr Manju Gupta (MBBS, MS)  
Dr Vaishali Saini (MBBS, DGO)  
Dr Rupam Arora (MBBS, MD)
- DENTAL**  
Dr Shruti Malik (BDS, MDS)  
Dr Annu Saini (BDS, MDS)  
Dr Rachit Thukral (BDS, MDS)  
Dr Mohit Mangla (BDS, MDS)  
Dr Tarun Mittal (BDS, MDS)  
Dr Geetika Sharma (BDS)  
Dr Shilpa Verma (BDS)
- CHILD GASTROENTEROLOGY**  
Dr S. K Mittal (MBBS, MD)
- MEDICINE**  
Dr A S Talwar (MBBS, MD)  
Dr Sunny Uppal (MBBS, MD)  
Dr Surendra Rajpal (MBBS, MD)
- RESPIRATORY MEDICINE / PULMONOLOGY**  
Dr Abhinav Bhanot (MBBS, DNB)
- LAPAROSCOPY SURGERY**  
Dr Ajay Jain (MBBS, MS)  
Dr Deepak Saran (MBBS, MS)  
Dr Pradeep Saini (MBBS, MS)  
Dr G. S Garg (MBBS, MS)
- ORTHOPAEDICS**  
Dr Vikas Bhardwaj (MBBS, MS ORTHO, DNB)  
Dr Prabhhat Aggarwal (MBBS, MS ORTHO)  
Dr KB Tiwari (MBBS, MS ORTHO)  
Dr Deepak Kumar Arora (MBBS, MS ORTHO)
- EYE/OPTHALMOLOGY**  
Dr Nidhi Gupta (MBBS, MS, DNB, PGDM)  
Dr Himanshu Singh Pundir (MBBS, MS)
- ENT**  
Dr Sharad Kumar Singhi (MBBS, MS)  
Dr Prateek Sharma (MBBS, MS)  
Dr Ashok Singh (MBBS, MS)  
Dr A K Lahiri (MBBS, MS)
- RADIOLOGY (ULTRASOUND)**  
Dr K K Sinha (MBBS DNRB)  
Dr T K Vohra (MBBS, MD)  
Dr Rajesh Malhotra (MBBS, MD)  
Dr Ashish Tomar (MBBS, MD)
- PATHOLOGY**  
Dr Reema Dahiya (MBBS, MD PATH)  
Dr Meenu Aggarwal (MBBS, MD PATH)
- ANAESTHESIA**  
Dr Rajesh Dhali (MBBS, MD)  
Dr Rakesh Atrey (MBBS, MD)  
Dr R K Arora (MBBS, MD)  
Dr Swaraj Garg (MBBS, MD)
- DERMATOLOGY**  
Dr Niharika Jha (MBBS, MD)
- PLASTIC & COSMETIC SURGERY**  
Dr Ayush Jain (MBBS, MS, MCh)
- PAEDIATRIC SURGERY**  
Dr Dharmendra Singh (MBBS, MS, M.Ch)  
Dr Satish Aggarwal (MBBS, MS, M.Ch)
- PAEDIATRIC NEPHROLOGY**  
Dr A S Vasudev (MD, Dip.in. Paed.)
- NEPHROLOGY**  
Dr Javed (MBBS, MD, Nephro)
- CARDIOLOGY**  
Dr Nishant Tyagi (MBBS, MD)
- NEUROLOGY**  
Dr Amit Batra (MBBS, MD)
- GASTROENTEROLOGY**  
Dr Deepak Lahoti (MBBS, MD)  
Dr Naresh Aggarwal (MBBS, MD)  
Dr Ashok Goyal (MBBS, MD)  
Dr Ankur Singhal (MBBS, MD)
- UROLOGY**  
Dr Nikhil Sharma (MBBS, Mch)  
Dr Ankur Singhal (MBBS, MD)
- PSYCHIATRY**  
Dr Mohit Sharma (MBBS, MD)
- PHYSIOTHERAPY**  
Dr Kirti Dwivedi  
Dr Ravi Kumar
- NUTRITIONIST**  
Dr Deepika Kohli  
Dr Sakshi Rana
- CLINICAL PSYCHOLOGIST**  
Dr. Sarika Singh

## Dr. Shruti Malik

BDS, MDS (Endodontics)  
☎ +91-9899561092

Name : Ryush Sharma  
Age/Sex : 35 yrs / M  
Date : 8/3/25

**Timings : 10:00 am. to 2:00 pm.  
6:00 pm. to 8:30 pm.**

**For Appointment**

☎ 011-45152510  
☎ +91-9999254639

### CLINICAL EXAMINATION:-

*Regular checkup*

#### 1. TMJ:-

*MIM → pt is on anticoagulant.*

#### 2. DENTAL STATUS:

- a. Caries Teeth :
- b. Fracture Teeth :
- c. Root Stumps :
- d. Gingivitis :
- e. Periodontitis :
- f. Impacted Teeth :
- g. Malaligned Teeth :

*0/2 → caries not*

*→ stain<sup>++</sup> & calculus<sup>++</sup>*

*Adv → scaling & polishing.*

*→ Mouthwash - Fluoridop<sup>6x</sup>*

*3 months.*

#### 3. ORAL LESIONS:-

#### 4. DIAGNOSIS:-

#### 5. TREATMENT PLANNING:

#### 6. FOLLOW UP:-

Referral To Other Consultant: Yes/ No  
If Yes, please mention the Name: .....

Doctor's Signature *[Signature]* 8/3/25

### Facilities Available :

- ★ MULTI-SPECIALITY HOSPITAL ★ MODULAR FULLY EQUIPPED OT ★ NURSERY ★ LAPROSCOPIC SURGERY
- ★ 24X7 EMERGENCY ★ OPG ★ DENTAL ★ 24X7 DIAGNOSTICS ★ LABOUR ROOM ★ ECHO ★ EEG ★ DIGITAL X-RAY ★ CT SCAN
- ★ ECG ★ ULTRASOUND ★ RICU/ICU ★ ALL SPECIALITY OPD ★ PLASTIC & COSMETIC SURGERY ★ DIALYSIS ★ PHARMACY



**LAB REPORT**

Reg. Date 08/03/2025

Name MR. PEEYUSH SHARMA

Age 35 Yrs.

Ref. By MEDIWHEEL

Patient Id 2503080006

Gender M

Panel MEDIWHEEL

DOB.

Perm. ID

Reported 08/03/2025 18:28:28

Test Name	Result	Units	Ref. Range
MEDIWHEEL ANNUAL PLUS			

**HAEMATOLOGY**

**COMPLETE HAEMOGRAM**

HAEMOGLOBIN (HB%)	13.0	gm/dl	13 - 18
TOTAL LEUCOCYTE COUNT (TLC)	7,810	/cumm	4000 - 11000
<b>DIFFERENTIAL LEUCOCYTE COUNT (DLC)</b>			
NEUTROPHIL	57.3	%	40 - 80
LYMPHOCYTE	34.3	%	28 - 55
MONOCYTE	4.7	%	02 - 10
EOSINOPHIL	2.7	%	01 - 06
BASOPHIL	1.0	%	0 - 0
ESR (WESTEGREN'S METHOD)	14	mm/1st hr.	0 - 10
R B C COUNT	4.45	Millions/cmm	4.5 - 5.5
P.C.V / HAEMATOCRIT	41.7	%	40 - 54
M C V	93.7	fl.	80 - 100
M C H	29.2	Picogram	27.0 - 31.0
M C H C	31.2	gm/dl	33 - 37
PLATELET COUNT	1.59	Lakh/cu mm	1.50 - 4.50
BLOOD GROUP ABO	" B "		
RH TYPING	Positive		
BLOOD SUGAR FASTING	77.78	mg/dl	70 - 100
BLOOD SUGAR PP	137.09	mg/dl	90 - 140
HBA1C	5.6	%	04 - 5.7

**Interpretation**

Checked by : \_\_\_\_\_  
Page 1 Contd...2

If test results are alarming or unexpected, patient is advised to contact the laboratory immediately for possible remedial action.

**Facilities Available**

- Multispeciality Hospital - 24 Hours Emergency - X-Ray/ ECG/ Ultrasound/ CT Scan - Dental- Fully Equipped Operation Theatre  
- Fully Functional Lab - 24/7 Casualty/ ICU-Nursery 24/7 Pharmacy - Labour Room - All Speciality OPD - Laproscopic Surgery -  
ECHO - Plastic Surgery



**LAB REPORT**

Reg. Date	08/03/2025	Patient Id	2503080006	DOB.	
Name	MR. PEEYUSH SHARMA	Gender	M	Perm. ID	
Age	35 Yrs.	Panel	MEDIWHEEL	Reported	08/03/2025 18:28:28
Ref. By	MEDIWHEEL				

Test Name	Result	Units	Ref. Range
NON- DIABETIC	<5.7 %		
PRE DIABETES	: 5.7- 6.4%		
DIABETES	: >6.5%		
GOOD CONTROL DIABETES	: <7 %		

The Glycosylated haemoglobin assay has been validated as a reliable indicator Of mean blood glucose levels for a period of 8-12 week period. ADA recommended the testing twice a year in patients with stable blood glucose and quarterly. If treatment change, or if blood glucose levels are unstable.

**TO BE CORRELATED CLINICALLY.**

**THYROID PROFILE**

Free T3 ELFA	1.19	ng/ml	02 - 04
Free T4 ELFA	1.70	ug/dl	0.8 - 2.7
TSH Serum/ELFA	3.460	uIU/ml	0.25 - 5.50 uIU/ml

**Interpretation**

**Clinical Use**

- Diagnose Hypothyroidism and Hyperthyroidism
- Monitor T4 replacement or T4 suppressive Therapy
- Quantify TSH levels in the subnormal range

Increased Levels : Primary Hypothyroidism Subclinical Hypothyroidism, TSH dependent, Thyroid Hormone Resistance.

Checked by : \_\_\_\_\_  
Page 2 Contd...3

If test results are alarming or unexpected, patient is advised to contact the laboratory immediately for possible remedial action.

**Facilities Available**

- Multispeciality Hospital - 24 Hours Emergency - X-Ray/ ECG/ Ultrasound/ CT Scan - Dental- Fully Equipped Operation Theatre
- Fully Functional Lab - 24/7 Casualty/ ICU-Nursery 24/7 Pharmacy - Labour Room - All Speciality OPD - Laproscopic Surgery - ECHO - Plastic Surgery





**LAB REPORT**

Reg. Date	08/03/2025	Patient Id	2503080006	DOB.
Name	MR. PEEYUSH SHARMA	Gender	M	Perm. ID
Age	35 Yrs.	Panel	MEDIWHEEL	Reported
Ref. By	MEDIWHEEL			08/03/2025 18:28:28

Test Name	Result	Units	Ref. Range
Decreased Levels : Grave's Disease, Autonomous Thyroid Hormone Secretion, TSH Deficiency			

**LIPID PROFILE**

TOTAL CHOLESTEROL	199.90	mg/dL	130.0 - 200.0 (<200)
TRIGLYCERIDES	125.61	mg/dL	80.5 - 150.0 (<150)
H D L CHOLESTEROL DIRECT	34.21	mg/dL	35.0 - 60.0 (<40->59)
V L D L	25.1	mg/dL	4.0 - 30. (23-45)
L D L CHOLESTEROL	140.6	mg/dL	50.0 - 150.0 (50-150)
TOTAL CHOLESTEROL / HDL RATIO	5.8		3.3 - 5.1
LDL / HDL CHOLESTEROL RATIO	4.1		1.5 - 3.5

**LIVER FUNCTION TEST (LFT)**

BILIRUBIN TOTAL	0.58	mg/dl	0.2 - 1.2
CONJUGATED (D. BILIRUBIN)	0.17	mg/dl	0.00 - 0.3
UNCONJUGATED (I.D.BILIRUBIN)	0.41	mg/dl	0.2 - 0.9
SGOT / AST	22.90	IU/L	0 - 35
SGPT / ALT	16.7	IU/L	0 - 35
ALKALINE PHOSPHATASE	87.80	U/L	64 - 306
TOTAL PROTEIN	7.20	gm/dl	6.0 - 8.3
ALBUMIN	4.35	gm/dl	3.2 - 5.0
GLOBULIN	2.85	gm/dl	2.5 - 5.6
A/G RATIO	1.53		0.9 - 2.0
GAMMA GT	25.80	IU/L	0.0 - 45.0

Checked by : \_\_\_\_\_  
 Page 3 Contd...4

If test results are alarming or unexpected, patient is advised to contact the laboratory immediately for possible remedial action.

**Facilities Available**

- Multispeciality Hospital - 24 Hours Emergency - X-Ray/ ECG/ Ultrasound/ CT Scan - Dental- Fully Equipped Operation Theatre
- Fully Functional Lab - 24/7 Casualty/ ICU-Nursery 24/7 Pharmacy - Labour Room - All Speciality OPD - Laproscopic Surgery - ECHO - Plastic Surgery



**LAB REPORT**

Reg. Date	08/03/2025	Patient Id	2503080006	DOB.
Name	MR. PEEYUSH SHARMA	Gender	M	Perm. ID
Age	35 Yrs.	Panel	MEDIWHEEL	Reported
Ref. By	MEDIWHEEL			08/03/2025 18:28:28

Test Name	Result	Units	Ref. Range
SERUM CREATININE	0.73	mg/dl	0.7 - 1.4
SERUM URIC ACID	4.95	mg/dl	3.4 - 7.0
BLOOD UREA NITROGEN (BUN)	12.30	mg/dl	6.0 - 21.0
BUN/CREAT RATIO	16.8	mg/dl	10 - 20
Urine Routine Examination			

**PHYSICAL EXAMINATION**

QUANTITY	30	ml.	
COLOUR	Yellow		Pale Yellow
TRANSPARENCY	Clear		
SPECIFIC GRAVITY	1.010		
PH	6.5		

**CHEMICAL EXAMINATION**

ALBUMIN	Nil
SUGAR	Nil

**MICROSCOPIC EXAMINATION**

PUS CELLS	2-3	/HPF
RBC'S	Nil	/HPF
CASTS	Nil	
CRYSTALS	NIL	
EPITHELIAL CELLS	1-2	/HPF
BACTERIA	Nil	
OTHERS	Nil	

**Dr. REEMA DAHIYA**

DR. M.B.S. MD (Path)  
Malik Radix Healthcare Pvt. Ltd.  
C/217, C/218, Nirman Vihar,  
Delhi-110092

**DR. MEENU AGGARWAL**  
M.B.B.S, MD (Path.)

If test results are alarming or unexpected, patient is advised to contact the laboratory immediately for possible remedial action.

**Facilities Available**

- Multispeciality Hospital - 24 Hours Emergency - X-Ray/ ECG/ Ultrasound/ CT Scan - Dental- Fully Equipped Operation Theatre
- Fully Functional Lab - 24/7 Casualty/ ICU-Nursery 24/7 Pharmacy - Labour Room - All Speciality OPD - Laproscopic Surgery - ECHO - Plastic Surgery

R

CHITESH SHARMA 35X M 1123617 CHITPA 08-03-2025  
KATWCHITPA 1123617 1123617 1123617 1123617



UHID	PT236477	LAB No.	XRY2423381
Name	Mr. PEEYUSH SHARMA	Regn. No.	GEN2445983
Age / Sex	35 Yrs / M	Receiving Dt/Time	08-Mar-2025 10:26
		Reporting Dt/Time	08-Mar-2025 05:15 PM



**XRAY**

CHEST (PA)

Both lung fields are normal.

Cp angles are clear.

Hila are normal...

Heart size appears within normal limits.

Soft tissue shadows and bony thorax are normal.

Advised....please correlate clinically.

\*\*\*\*\* END OF REPORT \*\*\*\*\*

Approved By :

Approval Date : 00:00:00

*(Signature)*  
 DR. K.K. SINHA  
 M.B.B.S. D.M.R.D.  
 SENIOR CONSULTANT  
 Reg. No. 25437 (DMC)

DR. T. K VOHRA  
 MD (RADIO DIAGNOSIS)  
 SENIOR CONSULTANT  
 Reg. No. 3272 (DMC)

DR MUKESH KOSHAL  
 MBBS, MD (RADIOLOGY)  
 CONSULTANT RADIOLOGY  
 Reg.No.DMC10407

**Facilities Available**

- Multispeciality Hospital - 24 Hours Emergency - X-Ray/ ECG/ Ultrasound/ CT Scan - Dental- Fully Equipped Operation Theatre
- Fully Functional Lab - 24/7 Casualty/ ICU-Nursery 24/7 Pharmacy - Labour Room - All Speciality OPD - Laproscopic Surgery
- ECHO - Plastic Surgery

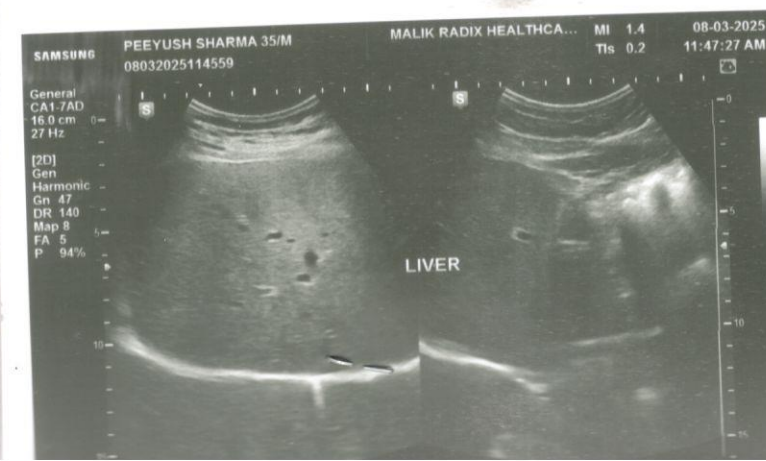
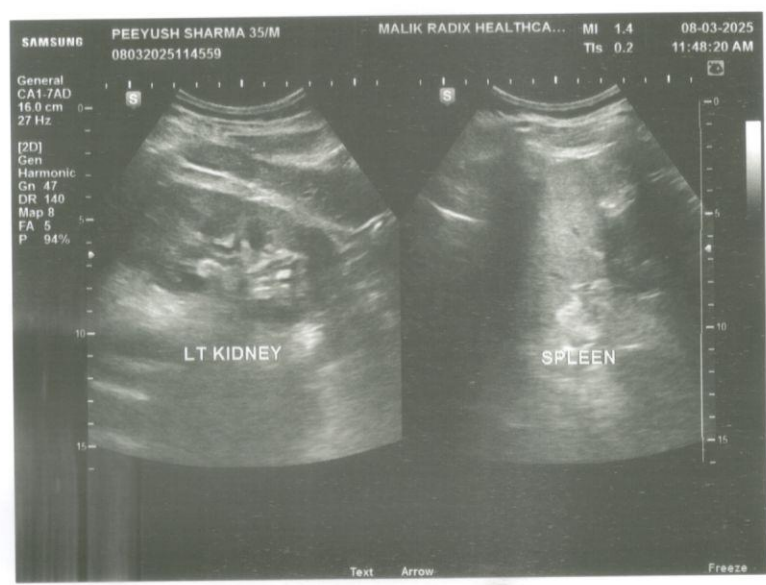

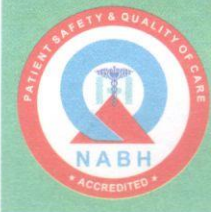

<b>NAME</b>	<b>MR PEEYUSH SHARMA</b>	<b>AGE</b>	<b>35 YRS/M</b>
<b>REFD. BY.</b>	<b>HEALTH CHECK UP</b>	<b>DATE</b>	<b>08.03.25</b>

**Ultrasound Examination of Whole Abdomen & Pelvis:**

**Liver:** Liver shows normal parenchymal echotexture. No focal SOL is seen in liver. IHBR & portal radicles are normal.

**Gallbladder:** Gallbladder shows normal anechoic pattern. No evidence of cholecystitis or cholelithiasis seen. Common bile duct is normal in course & caliber.

**Pancreas:** Pancreas shows normal size & echotexture.

**Spleen:** Spleen shows normal size, outline & echotexture.

**Kidneys:** Kidneys show normal size, shape, position & echotexture. No calculus, hydronephrosis or SOL is seen in kidneys. Cortico- medullary differentiation and cortical thickness is normal on both sides.

No supra- renal mass seen.

Great abdominal vessels are normal.

Domes of diaphragm are seen to move normally & synchronously in respiration. No infra- or supradiaphragmatic collection seen.

No ascites or pericardial effusion seen.

No para-aortic lymph nodes seen.

**Urinary bladder:** Urinary bladder shows normal anechoic pattern. No calculus, SOL or diverticulum seen.

**Prostate:** Prostate and seminal vesicles are sonographically normal.

**IMP:- Normal study.**

Regards.

**Dr Mukesh Koshal MD ( Rad- diag)**  
 Regn. No. DMC 10407

**RADIOLOGIST :**

**Facilities Available**

- Multispeciality Hospital - 24 Hours Emergency - X-Ray/ ECG/ Ultrasound/ CT Scan - Dental- Fully Equipped Operation Theatre
- Fully Functional Lab - 24/7 Casualty/ ICU-Nursery 24/7 Pharmacy - Labour Room - All Speciality OPD - Laproscopic Surgery - ECHO - Plastic Surgery