

**TEST REPORT**

Reg. No : 2411100382 UHID : UHID28147 Reg. Date : 23-Nov-2024
Name : MR.JAYSUKH RAM Collected On : 23-Nov-2024 11:00
Age/Sex : 29 Years / Male Report Date : 23-Nov-2024
Ref. By : MEDIWHEEL

Parameter	Result	Unit	Reference Interval
-----------	--------	------	--------------------

COMPLETE BLOOD COUNT (CBC)

Hemoglobin (SLS method)	15.4	g/dL	13.0 - 17.0
Hematocrit (Electrical Impedance)	44.4	%	40 - 54
RBC Count (Electrical Impedance)	5.32	million/cmm	4.5 - 5.5
WBC Count (Flowcytometry)	6350	/cmm	4000 - 10000
Platelet Count (Electrical Impedance)	343000	/cmm	150000 - 410000
MCV (Calculated)	83.6	fL	83 - 101
MCH (Calculated)	28.9	Pg	27 - 32
MCHC (Calculated)	34.6	%	31.5 - 34.5
RDW (Calculated)	13.1	%	11.5 - 14.5

DIFFERENTIAL WBC COUNT

Neutrophils (%)	55	%	38 - 70
Lymphocytes (%)	31	%	20 - 45
Monocytes (%)	08	%	2 - 8
Eosinophils (%)	06	%	1 - 4
Basophils (%)	00	%	0 - 1
Neutrophils (Absolute)	3493	/cmm	1800 - 7700
Lymphocytes (Absolute)	1969	/cmm	1000 - 3900
Monocytes (Absolute)	508	/cmm	200 - 800
Eosinophils (Absolute)	381	/cmm	20 - 500
Basophils (Absolute)	0	/cmm	0 - 100
Neutrophil-Lymphocyte Ratio(NLR)	1.79	/cmm	0.7 - 4.0

PERIPHERAL SMEAR EXAMINATION

RBC Morphology	RBCs are Normochromic Normocytic.
WBC Morphology	Total WBC and differential count is within normal.
Platelets	Platelets are adequate with normal morphology.
Parasites	Malarial parasite is not detected.

ERYTHROCYTE SEDIMENTATION RATE

ESR (After 1 hour)	12	mm/hr	0 - 14
--------------------	----	-------	--------

----- End Of Report -----

This is an electronically authenticated report.

Approved by:

Dr. Yesha H. Shah
(MD.Pathology)
Mr. Akshay Parmar
M.Sc(Biochemistry)

**TEST REPORT**

Reg. No : 2411100382 **UHID :** UHID28147 **Reg. Date :** 23-Nov-2024
Name : MR.JAYSUKH RAM **Collected On :** 23-Nov-2024 11:00
Age/Sex : 29 Years / Male **Report Date :** 23-Nov-2024
Ref. By : MEDIWHEEL

<u>Parameter</u>	<u>Result</u>	<u>Unit</u>	<u>Reference Interval</u>
FBS			
Fasting Blood Sugar (FBS) <i>Glucose Oxidase-Peroxidase</i>	84.1	mg/dL	70 - 110
PPBS			
Post Prandial Blood Sugar (PPBS) <i>Glucose Oxidase-Peroxidase</i>	124.3	mg/dL	110 - 140

----- End Of Report -----

This is an electronically authenticated report.

Approved by:
Dr. Yesha H. Shah
(MD.Pathology)
Mr. Akshay Parmar
M.Sc(Biochemistry)

**TEST REPORT**

Reg. No : 2411100382 UHID : UHID28147 Reg. Date : 23-Nov-2024
Name : MR.JAYSUKH RAM Collected On : 23-Nov-2024 11:00
Age/Sex: 29 Years / Male Report Date : 23-Nov-2024
Ref. By : MEDIWHEEL

Parameter	Result	Unit	Biological Reference Interval
-----------	--------	------	-------------------------------

HEMOGLOBIN A1 C ESTIMATION

Specimen: Blood EDTA

Hb A1C <small>HPLC, NGSP Certified</small>	5.4	%	>8 : Action Suggested , 7-8 : Good Control , <7 : Goal , 6-7 : Near Normal Glycemia, <6 : Non-diabetic Level
Mean Blood Glucose <small>Calculated</small>	108.28	mg/dL	

Criteria for the diagnosis of diabetes:

1. HbA1c ≥ 6.5 *Or
 2. Fasting plasma glucose >126 gm/dL. Fasting is defined as no caloric intake at least for 8 hrs.Or
 3. Two hour plasma glucose ≥ 200 mg/dL during an oral glucose tolerance test by using a glucose load containing equivalent of 75 gm anhydrous glucosedissolved in water.Or
 4. In a patient with classic symptoms of hyperglycemia or hyperglycemic crisis, a random plasma glucose ≥ 200 mg/dL.
- *In the absence of unequivocal hyperglycemia, criteria 1-3 should be confirmed by repeat testing. American diabetes association. Standards of medical care in diabetes 2011. Diabetes care 2011;34;S11.

Importance of HbA1C (Glycated Hb.) in Diabetes Mellitus:

- HbA1C, also known as glycated hemoglobin, is the most important test for the assessment of long term blood glucose control(also called glyceemic control).
- HbA1C reflects mean glucose concentration over pas 6-8 weeks and provides a much better indication of longterm glyceemic control than blood glucose determination.
- HbA1c is formed by non-enzymatic reaction between glucose and Hb. This reaction is irreversible and therefore remains unaffected by short term fluctuations in blood glucose levels.
- Long term complications of diabetes such as retinopathy (Eye-complications), nephropathy (kidney-complications) and neuropathy (nerve complications), are potentially serious and can lead to blindness, kidney failure, etc.- Glyceemic control monitored by HbA1c measurement using HPLC method (GOLD STANDARD) is considered most important. (Ref. National Glycohaemoglobin Standardization Program - NGSP).

----- End Of Report -----

This is an electronically authenticated report.

Approved by: Dr. Yesha H. Shah
(MD.Pathology)
Mr. Akshay Parmar
M.Sc(Biochemistry)

**TEST REPORT**

Reg. No : 2411100382 UHID : UHID28147 Reg. Date : 23-Nov-2024
Name : MR.JAYSUKH RAM Collected On : 23-Nov-2024 11:00
Age/Sex : 29 Years / Male Report Date : 23-Nov-2024
Ref. By : MEDIWHEEL

Parameter	Result	Unit	Reference Interval
LIVER FUNCTION TEST			
SGPT <i>Optimized UV-IFCC</i>	35.1	U/L	1 - 45
SGOT <i>Optimized UV-IFCC</i>	22.7	U/L	1 - 35
Total Bilirubin <i>DCA method</i>	1.48	mg/dL	0 - 2.0
Direct Bilirubin <i>DCA method</i>	0.40	mg/dL	0.0 - 0.4
INDIRECT BILIRUBIN <i>Calculated</i>	1.08	mg/dL	0.0 - 1.6
Alkaline Phosphatase <i>PNP-AMP Buffer, Multiple-point rate</i>	54	U/L	53 - 128
Total Protein	6.62	g/dL	6.4 - 8.2
Albumin <i>By Bromocresol Green</i>	4.52	g/dL	3.5 - 5.2
Globulin <i>Calculated</i>	2.10	g/dL	2.3 - 3.5
A/G Ratio <i>Calculated</i>	2.15		0.8 - 2.0
GGT	28.3	U/L	1 - 55

----- End Of Report -----

This is an electronically authenticated report.

Approved by:

Dr. Yesha H. Shah
(MD.Pathology)
Mr. Akshay Parmar
M.Sc(Biochemistry)

**TEST REPORT**

Reg. No : 2411100382 **UHID :** UHID28147 **Reg. Date :** 23-Nov-2024
Name : MR.JAYSUKH RAM **Collected On :** 23-Nov-2024 11:00
Age/Sex : 29 Years / Male **Report Date :** 23-Nov-2024
Ref. By : MEDIWHEEL

Parameter	Result	Unit	Reference Interval
RENAL FUNCTION TEST			
Creatinine <i>Enzymatic ,IDMS Traceable</i>	0.67	mg/dL	0.7 - 1.3
Urea <i>Urease-GLDH, enzymatic UV</i>	25.3	mg/dL	19.0 - 45.0
BUN <i>Calculated</i>	11.82	mg/dL	7 - 18
Uric Acid <i>Enzymatic using TBHBA</i>	4.5	mg/dL	3.5 - 7.2
Sodium <i>Direct ISE</i>	139.6	mmol/L	137 - 145
Potassium <i>Direct ISE</i>	4.52	mmol/L	3.6 - 5.1
Chloride <i>Direct ISE</i>	95.3	mmol/L	94 - 110
Ionized Calcium <i>Direct ISE</i>	4.79	mg/dL	4.4 - 5.4

----- End Of Report -----

This is an electronically authenticated report.

**Approved by:** Dr. Yesha H. Shah
(MD.Pathology)Mr. Akshay Parmar
M.Sc(Biochemistry)

**TEST REPORT**

Reg. No : 2411100382 **UHID :** UHID28147 **Reg. Date :** 23-Nov-2024
Name : MR.JAYSUKH RAM **Collected On :** 23-Nov-2024 11:00
Age/Sex: 29 Years / Male **Report Date :** 23-Nov-2024
Ref. By : MEDIWHEEL

Parameter	Result	Unit	Biological Reference Interval
------------------	---------------	-------------	--------------------------------------

LIPID PROFILE

Cholesterol <i>CHOD-PAP method</i>	187	mg/dL	Desirable : < 200.0 Borderline High : 200-239 High : > 240.0
Triglyceride <i>Enzymatic with GPO method</i>	88.8	mg/dL	Normal : < 150.0 Borderline : 150-199 High : 200-499 Very High : > 500.0
VLDL <i>Calculated</i>	17.76	mg/dL	15 - 35
LDL CHOLESTEROL	122.24	mg/dL	Optimal : < 100.0 Near / above optimal : 100-129 Borderline High : 130-159 High : 160-189 Very High : >190.0
HDL Cholesterol <i>Magnetic Cholesterol Oxidase</i>	47.0	mg/dL	Low : < 40 High : > 60
Cholesterol /HDL Ratio <i>Calculated</i>	3.98		0 - 5.0
LDL / HDL RATIO <i>Calculated</i>	2.60		0 - 3.5
Total Lipids <i>Calculated</i>	511.60		400 - 1000

- Pre-analytical requirements for given tests are -Fasting status anywhere between 10-12 hours before collection. Avoid alcohol beverages before lipid panel - minimum 24 hrs.
- Lipid profile results can be erroneous if pre-analytical requirements are not met properly.
- Any medical decision based on test results is to be taken with 2 or more consecutive results suggesting pattern.
- Please note that any lipid lowering drug may interfere in results estimation.
- Sudden commencement or sudden withdrawal of Lipid lowering drug will interfere with test result.

----- End Of Report -----

This is an electronically authenticated report.

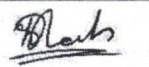
**Approved by:** Dr. Yesha H. Shah
(MD.Pathology)Mr. Akshay Parmar
M.Sc(Biochemistry)

**TEST REPORT**

Reg. No : 2411100382 **UHID :** UHID28147 **Reg. Date :** 23-Nov-2024
Name : MR.JAYSUKH RAM **Collected On :** 23-Nov-2024 11:00
Age/Sex: 29 Years / Male **Report Date :** 23-Nov-2024
Ref. By : MEDIWHEEL

<u>Parameter</u>	<u>Result</u>	<u>Unit</u>	<u>Biological Reference Interval</u>
------------------	---------------	-------------	--------------------------------------

THYROID FUNCTION TEST

T3 (Triiodothyronine) <i>CMIA</i>	0.89	ng/mL	0.6 - 1.81
T4 (Thyroxine) <i>CMIA</i>	4.58	µg/dL	4.5 - 12.5
TSH <i>ELFA-Enzyme Linked Fluorescent Assay</i>	2.780	µIU/ml	0.35 - 4.94

Thyroid stimulating hormone (TSH) is synthesized and secreted by the anterior pituitary in response to a negative feedback mechanism involving concentrations of FT3 (free T3) and FT4 (free T4). Additionally, the hypothalamic tripeptide, thyrotropin-releasing hormone (TRH), directly stimulates TSH production. TSH stimulates thyroid cell production and hypertrophy, also stimulate the thyroid gland to synthesize and secrete T3 and T4. Quantification of TSH is significant to differentiate primary (thyroid) from secondary (pituitary) and tertiary (hypothalamus) hypothyroidism. In primary hypothyroidism, TSH levels are significantly elevated, while in secondary and tertiary hypothyroidism, TSH levels are low.

TSH levels During Pregnancy :

First Trimester : 0.1 to 2.5 µIU/mL

Second Trimester : 0.2 to 3.0 µIU/mL

Third trimester : 0.3 to 3.0 µIU/mL

Reference : Carl A. Burtis, Edward R. Ashwood, David E. Bruns. Tietz Textbook of Clinical Chemistry and Molecular Diagnostics. 5th Edition.

Philadelphia: WB Saunders, 2012:2170

----- End Of Report -----

This is an electronically authenticated report.

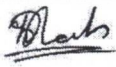
Approved by:  Dr. Yesha H. Shah
(MD.Pathology)

 Mr. Akshay Parmar
M.Sc(Biochemistry)

**TEST REPORT**

Reg. No : 2411100382 **UHID :** UHID28147 **Reg. Date :** 23-Nov-2024
Name : MR.JAYSUKH RAM **Collected On :** 23-Nov-2024 11:00
Age/Sex : 29 Years / Male **Report Date :** 23-Nov-2024
Ref. By : MEDIWHEEL

Parameter	Result	Unit	Reference Interval
-----------	--------	------	--------------------

BLOOD GROUP & RH**SPECIMEN: EDTA AND SERUM; METHOD: HAEMAGGLUTINATION**

ABO	'O'
Rh (D)	Positive

----- End Of Report -----

This is an electronically authenticated report.

Approved by:
Dr. Yesha H. Shah
(MD.Pathology)
Mr. Akshay Parmar
M.Sc(Biochemistry)

Name: JAYSUKH RAM
 Sex: Male
 Age: 29Y

Clinic No.:
 Bed No.:

SN: 0001189
 Date: 23/11/2024 11:42:59

Section:
 Case No.:

Frequency: 1000 Hz
 Sample Time: 13 s
 HR: 64 bpm
 P Interval: 64 ms

PR Interval: 140 ms
 QT Interval: 380 ms
 QTc Interval: 392 ms
 P Axis: 61.01°

Prompt:
 Total Beats 12, Normal Beats 12, SVE 0, VE 0.
 Normal Heart Rate (HR between 60 and 100 bpm),
 Normal cardiac electric axis (QRS axis between 30 degree and 90 degree):

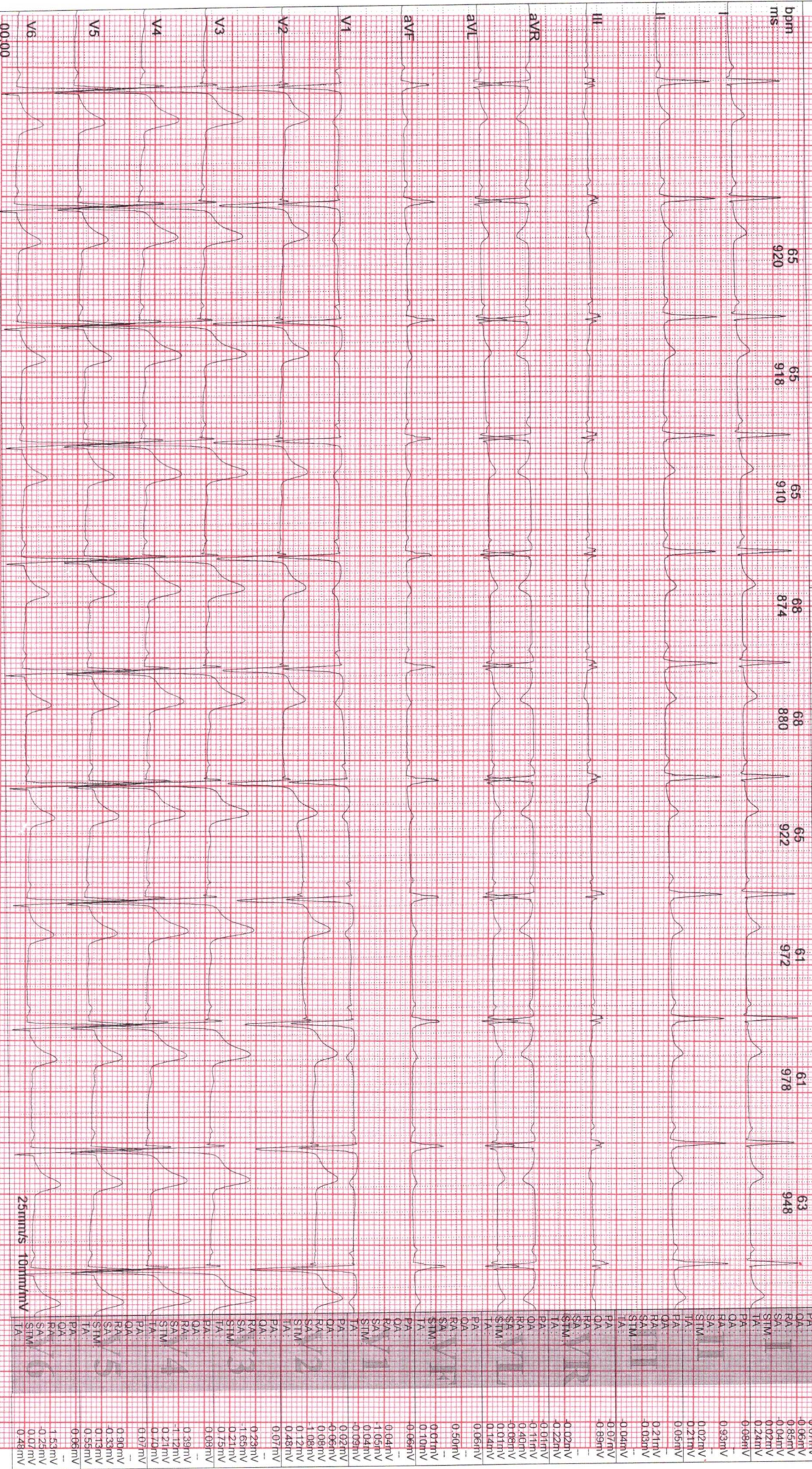

25mmms 10mm/mV

Patient Name	JAYSUKH RAM	Patient ID	UHID28147
Age/Gender	29 Years / M	Study Date	23-Nov-2024
Referred By		Reported Date	23-Nov-2024

X – RAY CHEST PA VIEW:

Both lung fields under vision appear normal.
Cardiac size appears normal.
Both costophrenic angles are clear.
Hilar regions are normal.
Both domes appear normal in position.
Bony thorax under vision appears normal.



Dr.Sunny Shivilani
MD Radiology REG-33548

Date Reported: 23-Nov-2024

This Report is done and digitally signed via Tele Radiology Done at Radiscan Diagnostic Ahmedabad. For any clinical discrepancy, please discuss with the Radiologist. This report is not valid for any medico-legal purposes

DHS HOSPITAL

VASTRAPUR, AHMEDABAD

Computerised Stress Test Report

NAME: JAYSUKH RAM
AGE/SEX: 29 yrs/MALE

ID: 380
HEIGHT: 177 cm. WEIGHT: 66 Kg.

Summary report
PROTOCOL: Bruce
DATE/TIME: 23-11-2024 11:51

REF. BY:
SMOKER: Non Smoker

Test Results

Protocol	: Bruce	Max Work Load	: 9.33	BMI	: 21
Target HR	: 191(162)bpm	Exer. Time	: 8:18min	Max RPP(1000)	: 19.52
Maximum HR	: 122(64%) bpm	Recov. Time	: 3:6min	Max BP	: 160/90 mmHg

Reason for termination :
Fatigue

Resting ECG :
Normal

Indication :
To assess the exercise tolerance capacity

Chest Pain :
None

HR Response to Exercise :
Normal appropriate response

ST Changes :
None

BP Response to Exercise :
Resting normal BP - normal response

Arrhythmias :
None

Overall Impression :
Normal stress test

History : None
Medication :
None

Comment : Normal TMT Test

DHS HOSPITAL

VASTRAPUR, AHMEDABAD

NAME : JAYSUKH RAM
AGE/GENDER : 29 yrs/MALE
DATE/TIME : 23-11-2024 11:51

ID: 380
BP: 140/90mmHg
HR: 74bpm

PROTOCOL : Bruce
STAGE : Supine
STAGE TIME : 00:18

Linked Median Report
SPEED/GRADE: 0.00/0.0
POST J at 80 msec

GAIN: 1X
STL in mm
STS in mm/sec

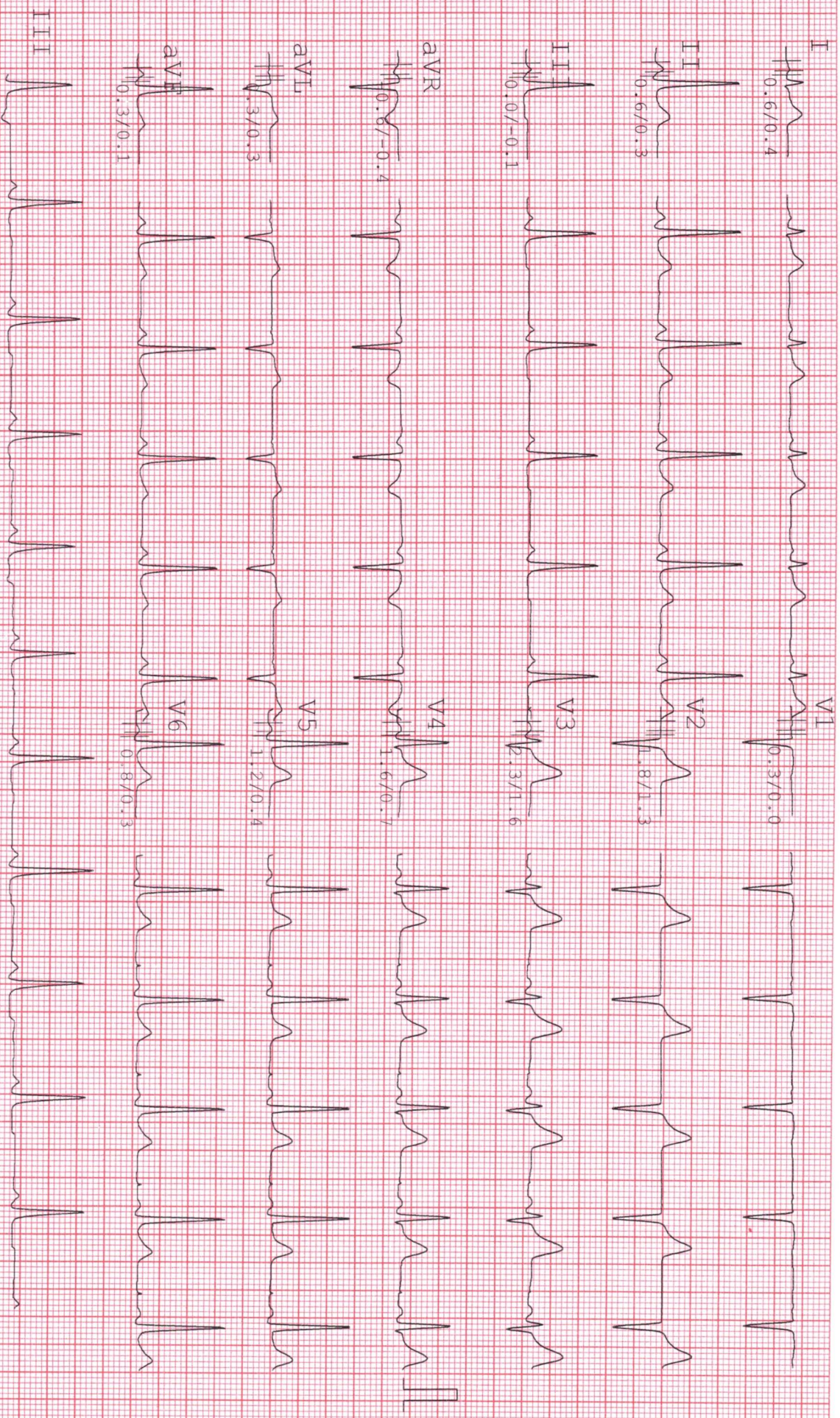

DHS HOSPITAL

VASTRAPUR, AHMEDABAD

NAME : JAYSUKH RAM
 AGE/GENDER: 29 yrs/MALE
 DATE/TIME : 23-11-2024 11:51

ID: 380
 BP: 140/90mmHg
 HR: 77bpm

PROTOCOL : Bruce
 STAGE : Standing
 STAGE TIME: 00:18

Linked Median Report
 SPEED/GRADE: 0.00/0.0
 POST J at 80 msec

GAIN: 1X
 STL in mm
 STS in mm/sec

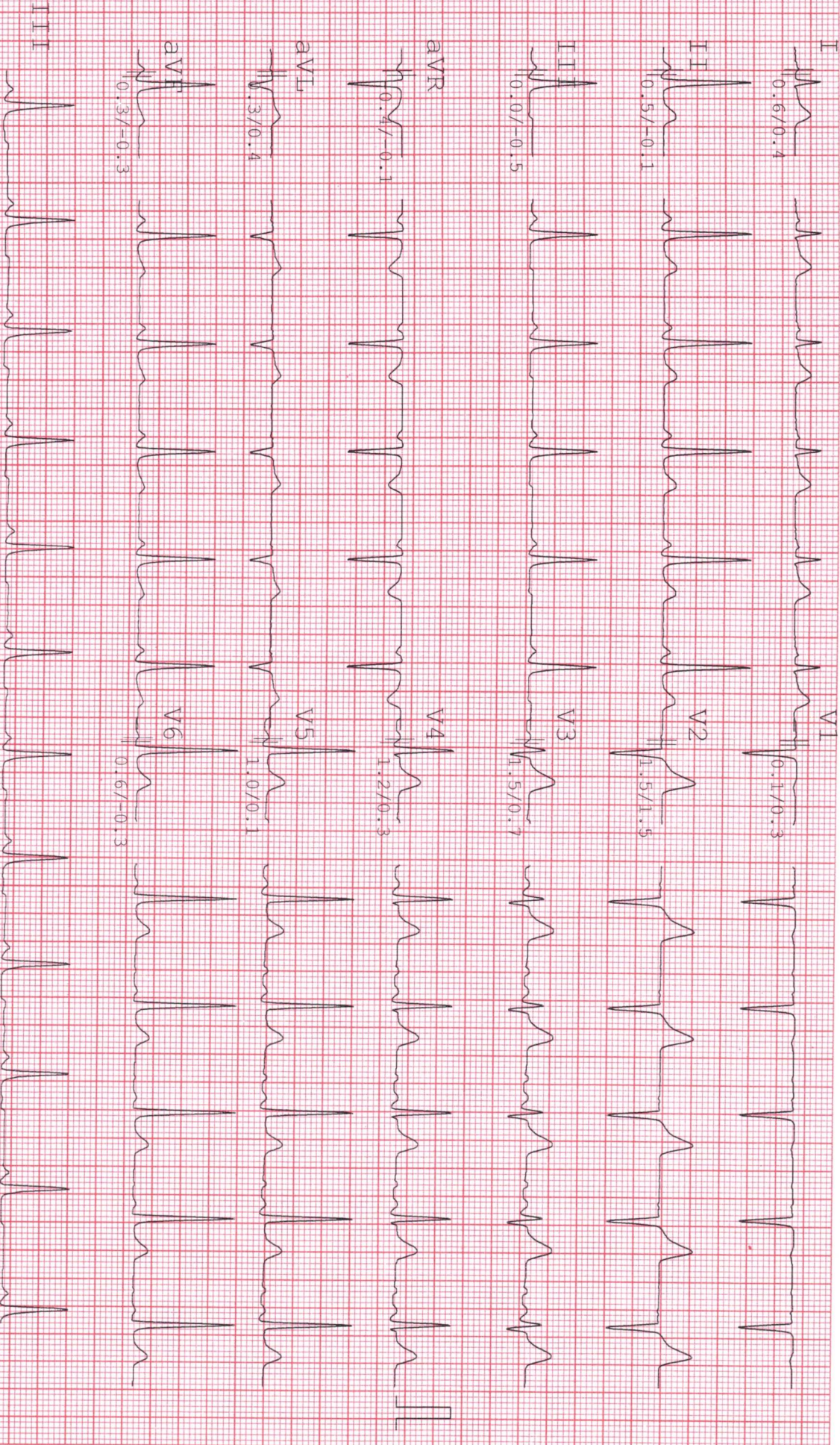

[Handwritten signature]

DHS HOSPITAL

VASTRAPUR, AHMEDABAD

NAME : JAYSUKH RAM
AGE/GENDER : 29 yrs/MALE
DATE/TIME : 23-11-2024 11:51

ID : 380
BP : 140/90mmHg
HR : 79bpm

PROTOCOL : Bruce
STAGE : Hyperv
STAGE TIME : 00:18

Linked Median Report
SPEED/GRADE : 0.00/0.0
POST J at 80 msec

GAIN : 1X
STL in mm
STS in mm/sec

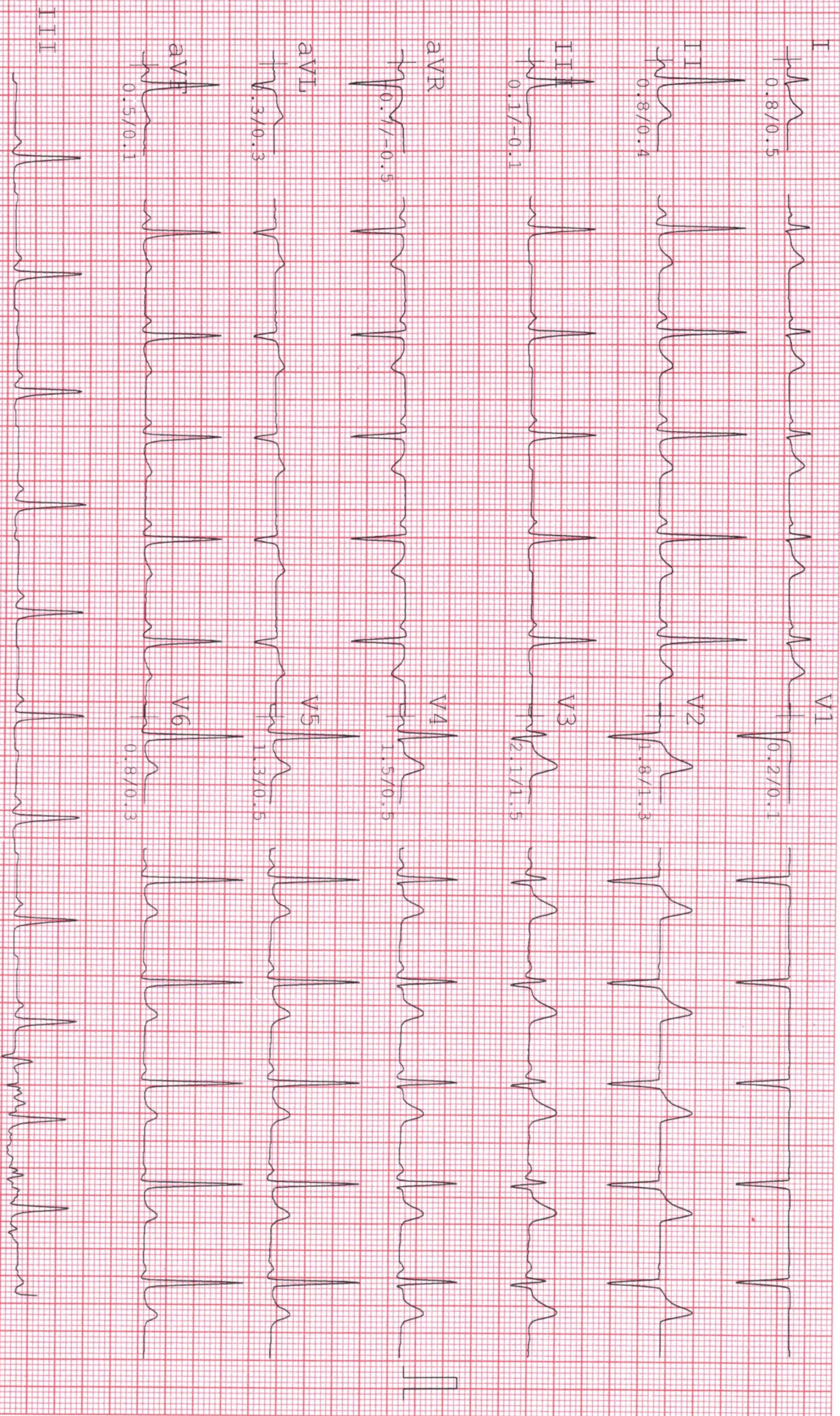

DHS HOSPITAL

VASTRAPUR, AHMEDABAD

NAME : JAYSUKH RAM
AGE/GENDER : 29 yrs/MALE
DATE/TIME : 23-11-2024 11:51

ID : 380
BP : 146/96mmHg
HR : 84bpm

PROTOCOL : Bruce
STAGE : Exer : 1/7
STAGE TIME : 03:00

Linked Median Report
SPEED/GRADE : 1.70/10.0
POST J at 80 msec

GAIN : 1X
STL in mm
STS in mm/sec

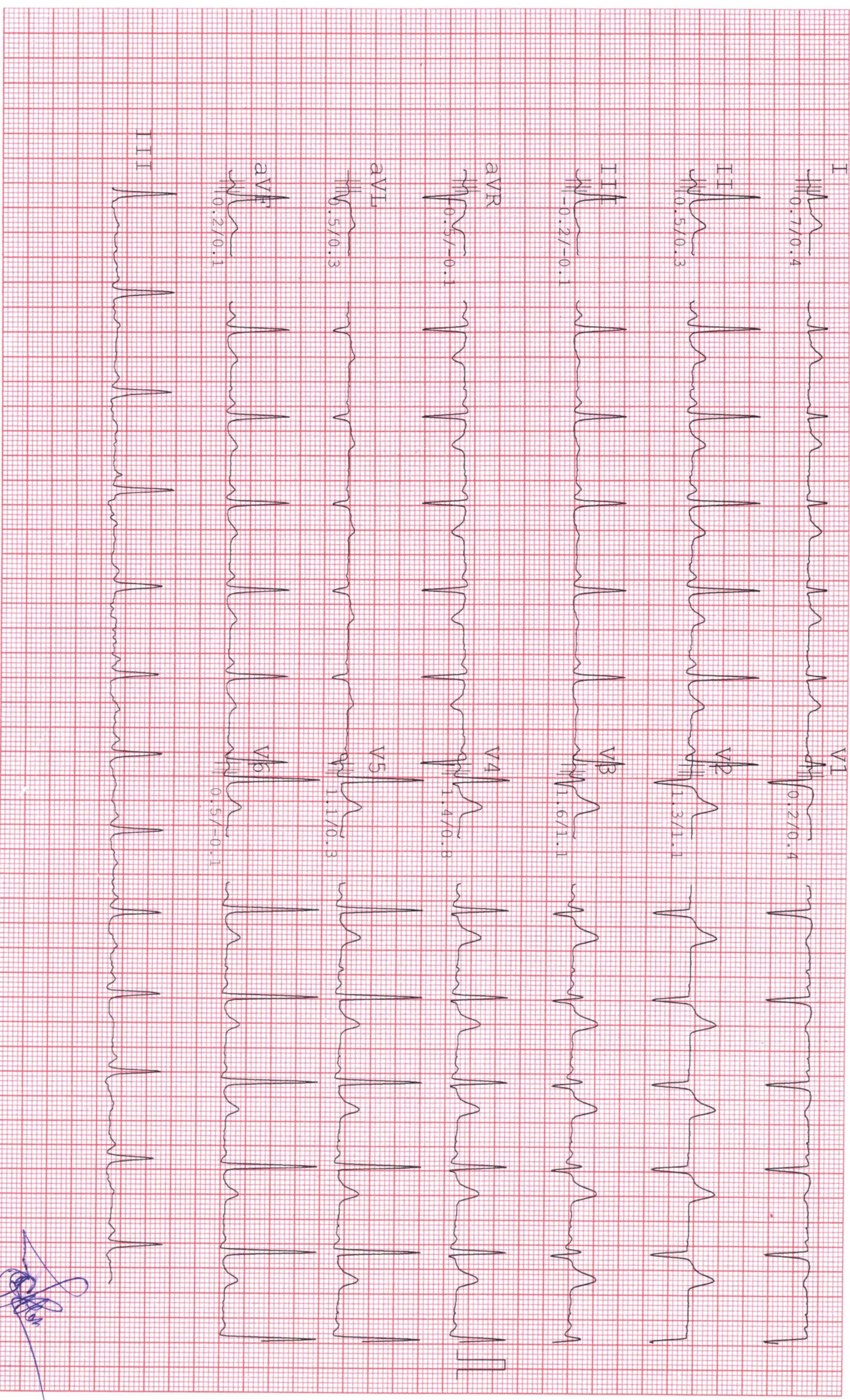

DHS HOSPITAL

VASTRAPUR, AHMEDABAD

NAME : JAYSUKH RAM
AGE/GENDER : 29 yrs/MALE
DATE/TIME : 23-11-2024 11:51

ID : 380
BP : 154/104mmHg
HR : 98bpm

PROTOCOL : Bruce
STAGE : Exer : 2/7
STAGE TIME : 03:00

Linked Median Report
SPEED/GRADE : 2.50/12.0
POST J at 80 msec

GAIN : 1X
STL in mm
STS in mm/sec

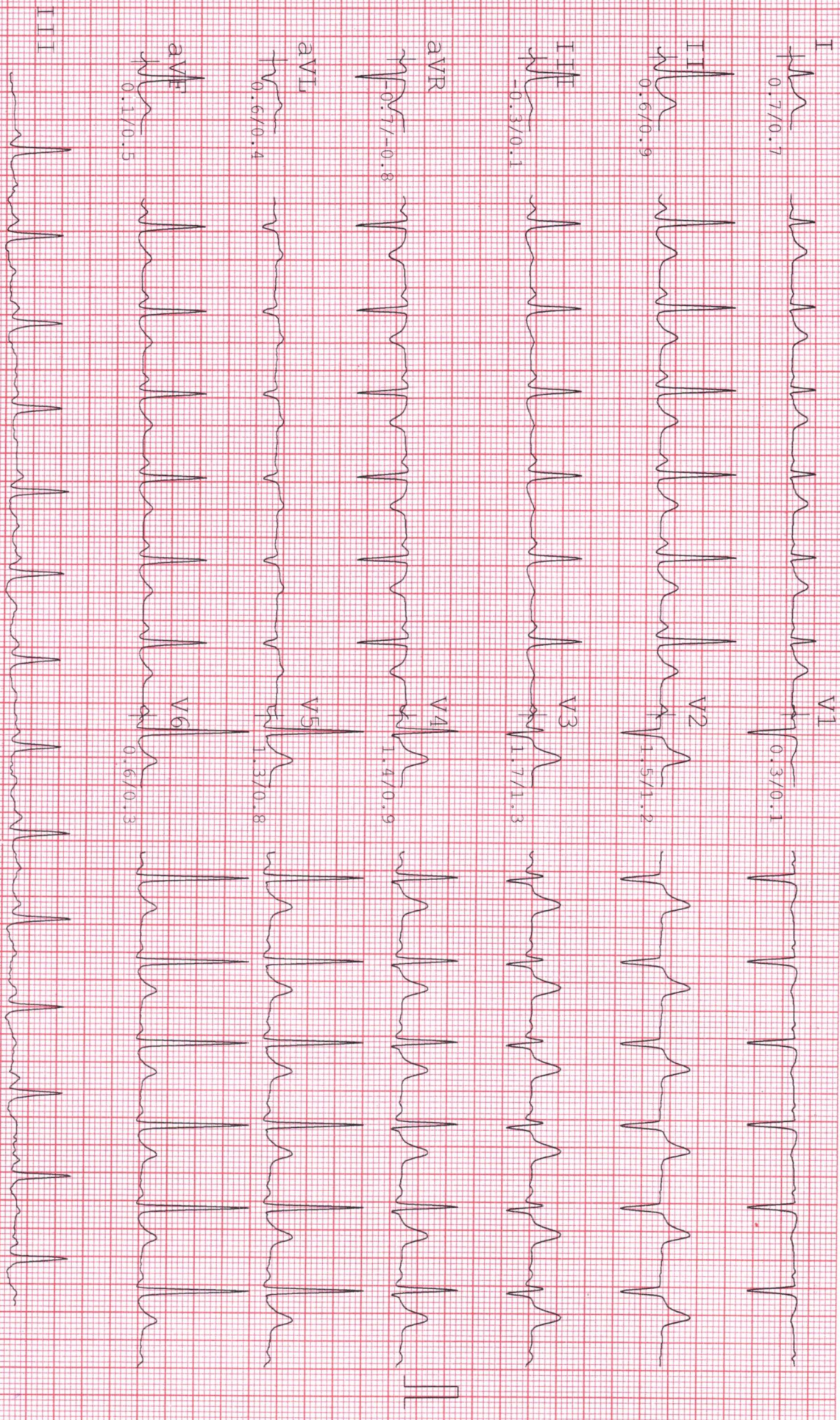

[Handwritten signature]

DHS HOSPITAL

VASTRAPUR, AHMEDABAD

NAME : JAYSUKH RAM
 AGE/GENDER : 29 Yrs/MALE
 DATE/TIME : 23-11-2024 11:51

ID : 380
 BP : 160/110mmHg
 HR : 121bpm

PROTOCOL : Bruce
 STAGE : Exer : 3/7
 STAGE TIME : 02:18

Linked Median Report
 SPEED/GRADE : 3.40/14.0
 POST J at 80 msec

GAIN : 1X
 STL in mm
 STS in mm/sec

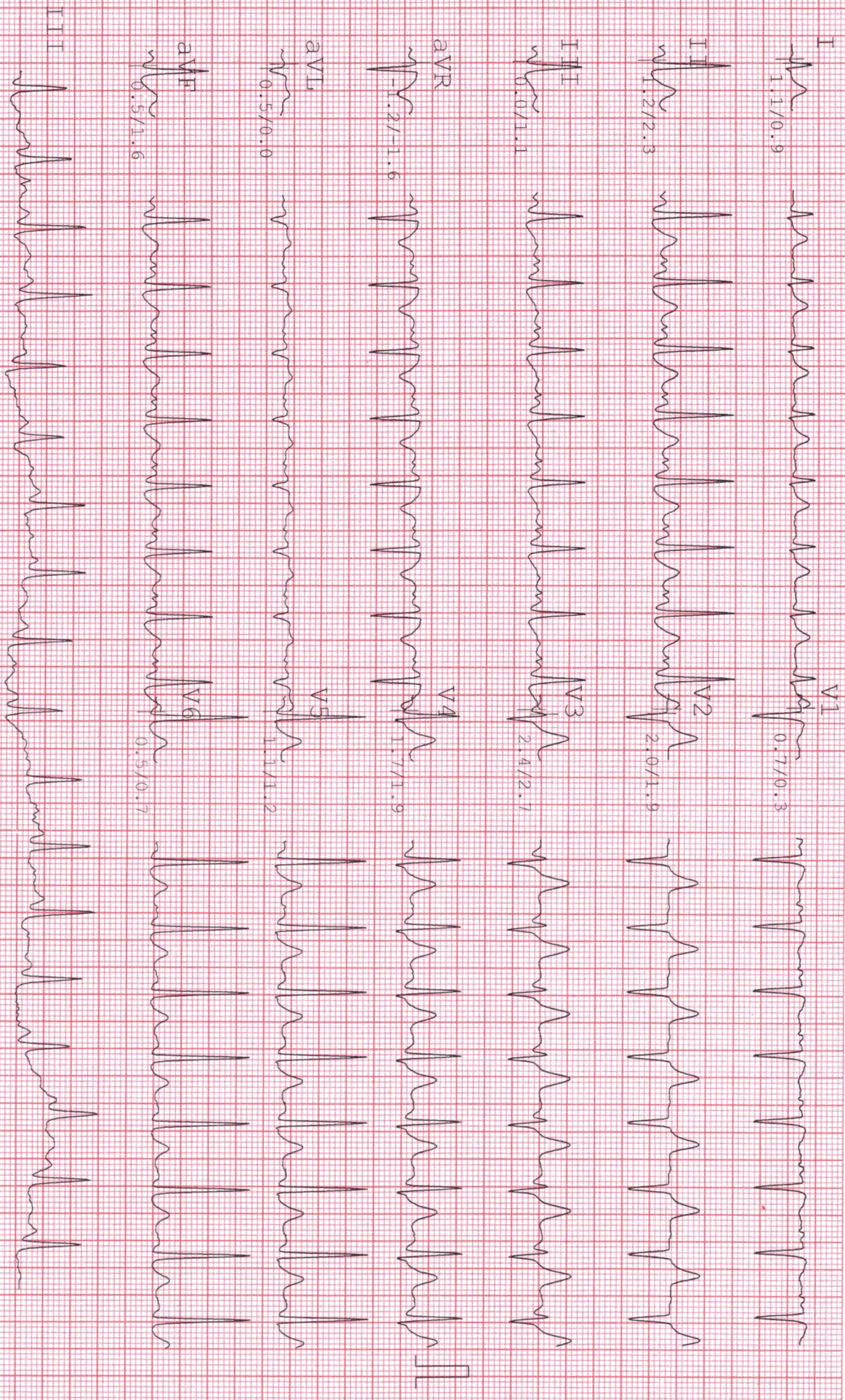

[Handwritten signature]

DHS HOSPITAL

VASTRAPUR, AHMEDABAD

NAME : JAYSUKH RAM
 AGE/GENDER : 29 yrs/MALE
 DATE/TIME : 23-11-2024 11:51

ID : 380
 BP : 160/110mmHg
 HR : 121bpm

PROTOCOL : Bruce
 STAGE : Peak
 STAGE TIME : 00:06

Linked Median Report
 SPEED/GRADE : 3.40/14.0
 POST J at 80 msec

GAIN : 1X
 STL in mm
 STS in mm/sec

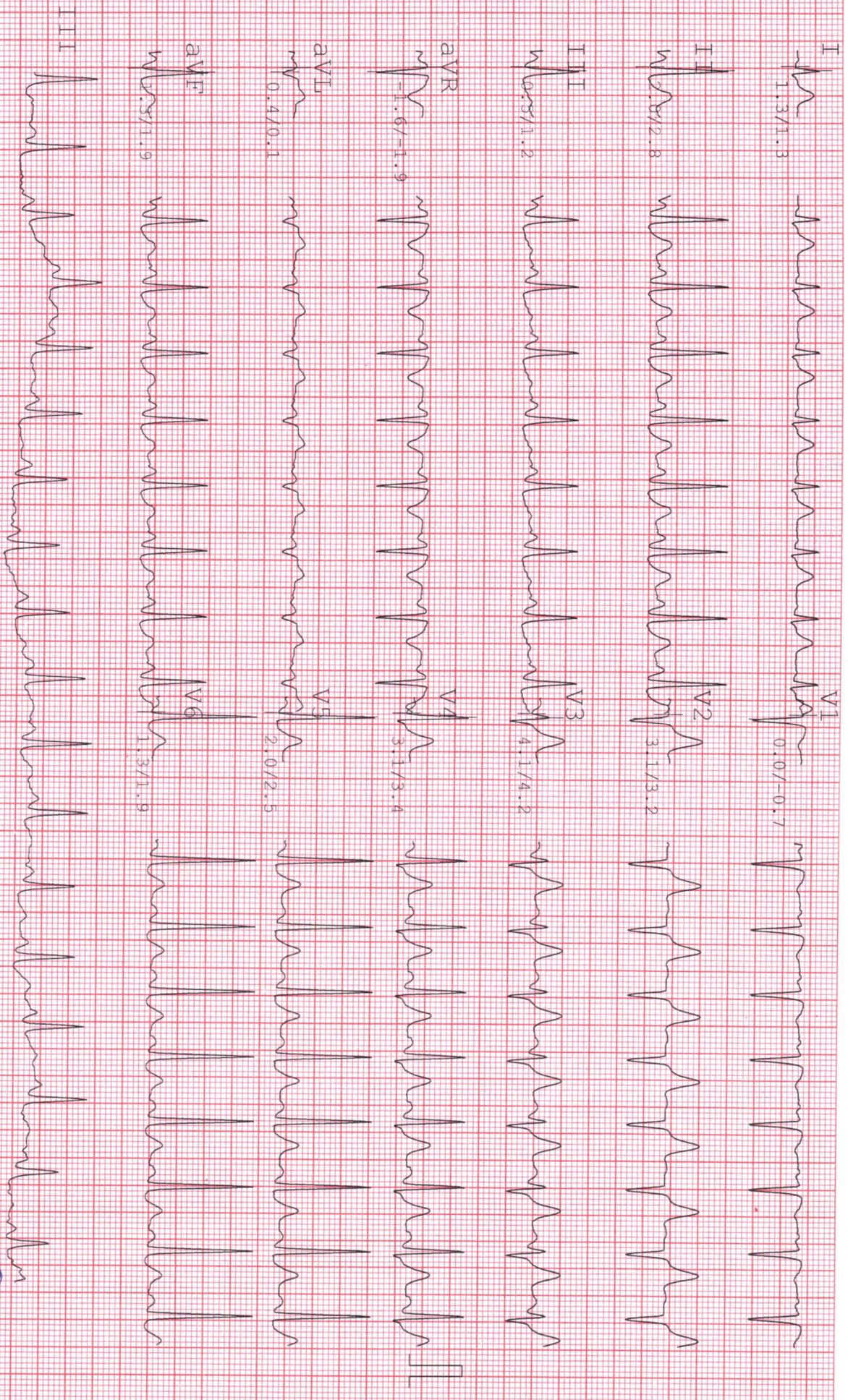

[Handwritten signature]

DHS HOSPITAL

VASTRAPUR, AHMEDABAD

NAME : JAYSUKH RAM
AGE/GENDER : 29 yrs/MALE
DATE/TIME : 23-11-2024 11:51

ID : 380
BP : 156/106mmHg
HR : 92bpm

PROTOCOL : Bruce
STAGE : Recovery
STAGE TIME : 01:00

12 Lead ECG Report
SPEED/GRADE : 0.00/0.0
POST J at 80 msec

GAIN : 1X
STL in mm
STS in mm/sec

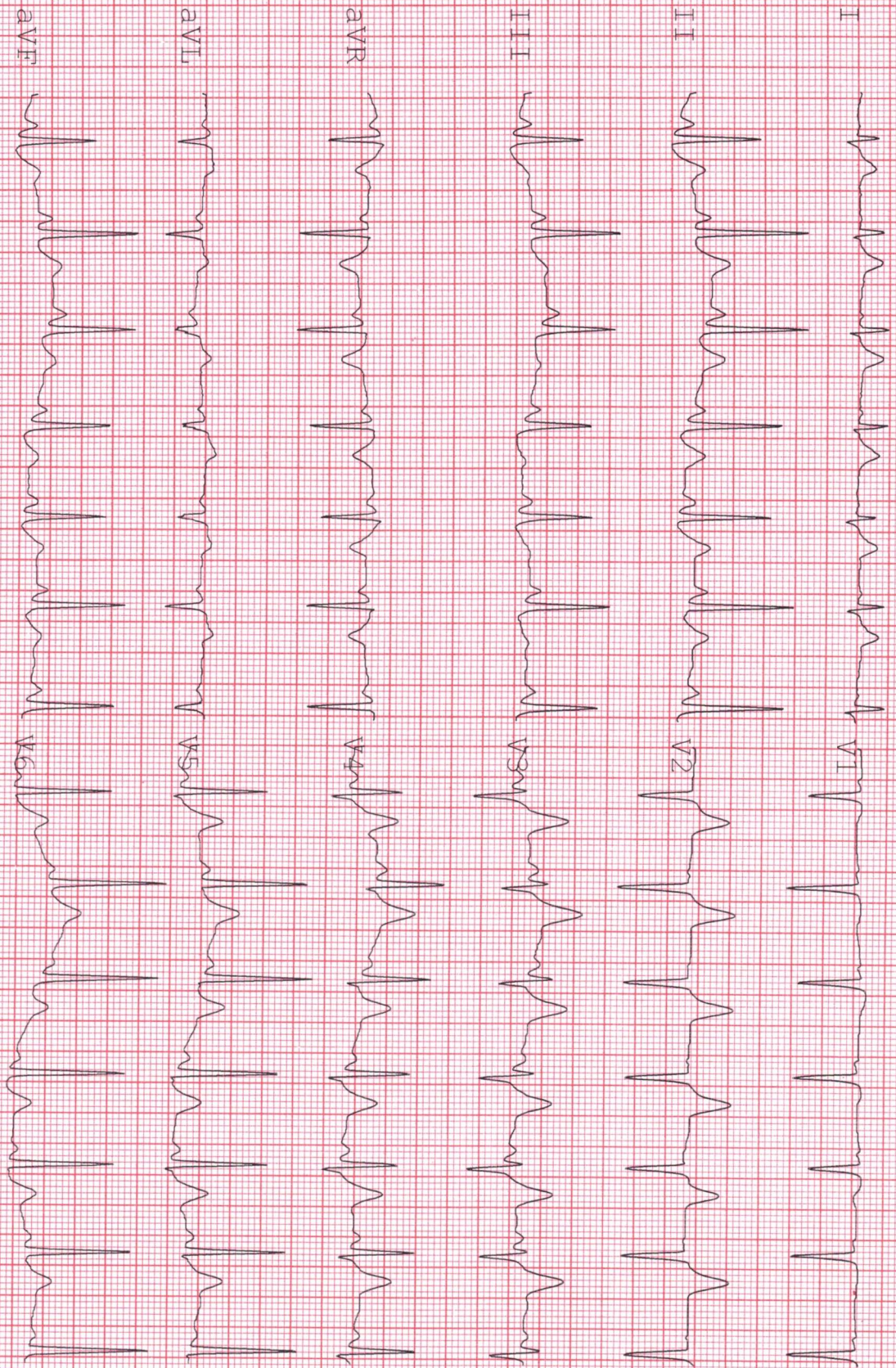

NAME : JAYSUKH RAM
AGE/GENDER : 29 Yrs/MALE
DATE/TIME : 23-11-2024 11:51

ID : 380
BP : 150/100mmHg
HR : 81bpm

PROTOCOL : Bruce
STAGE : Recovery
STAGE TIME : 02:00

12 Lead ECG Report
SPEED/GRADE : 0.00/0.0
POST J at 80 msec

GAIN : 1X
STL in mm
STS in mm/sec

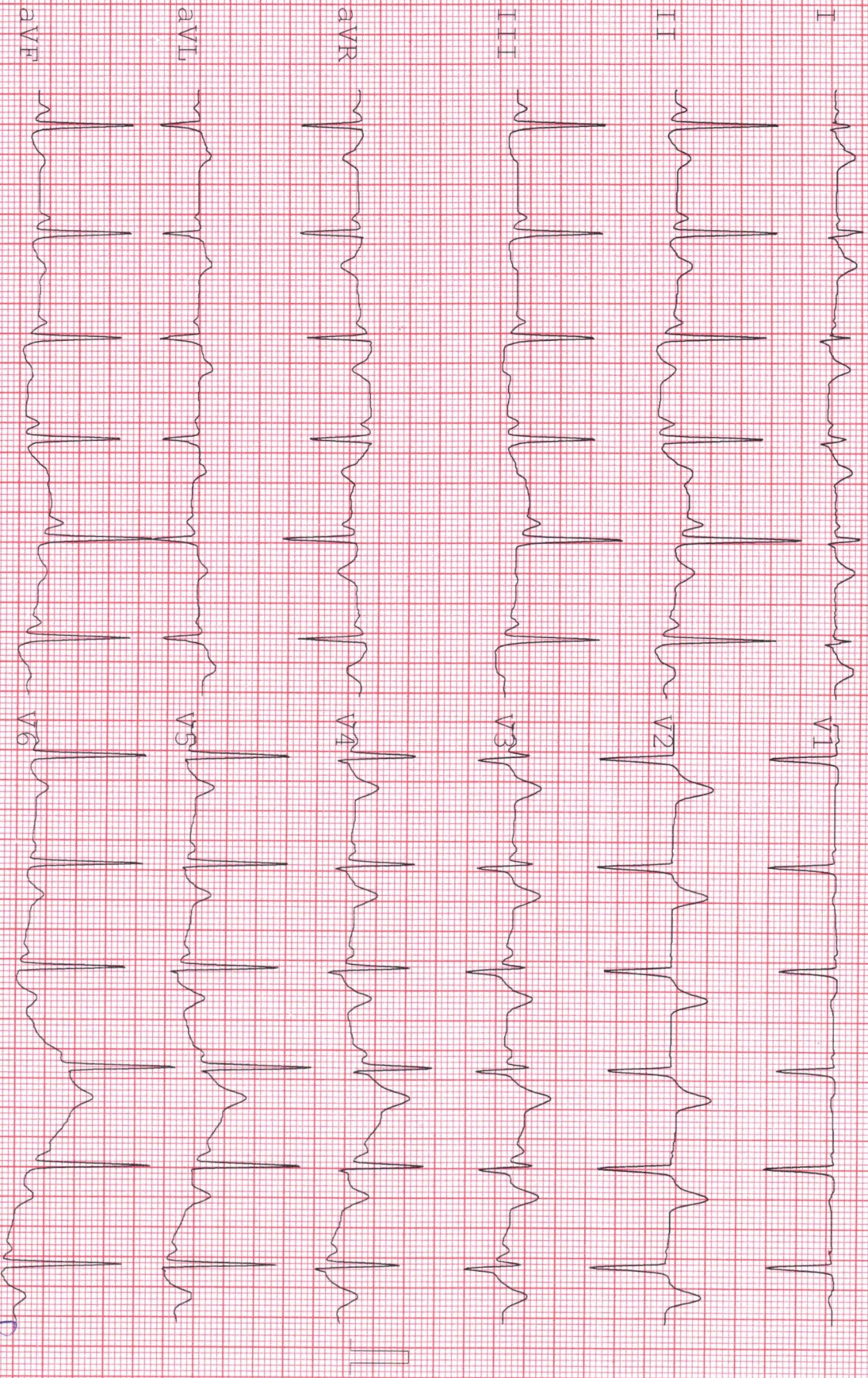

[Handwritten signature]

NAME : JAYSUKH RAM
AGE/GENDER : 29 YRS/MALE
DATE/TIME : 23-11-2024 11:51

ID: 380
BP: 146/96mmHg
HR: 84bpm

PROTOCOL : Bruce
STAGE : Recovery
STAGE TIME: 03:00

Linked Median Report
SPEED/GRADE: 0.00/0.0
POST J at 80 msec

GAIN: 1X
STL in mm
STS in mm/sec

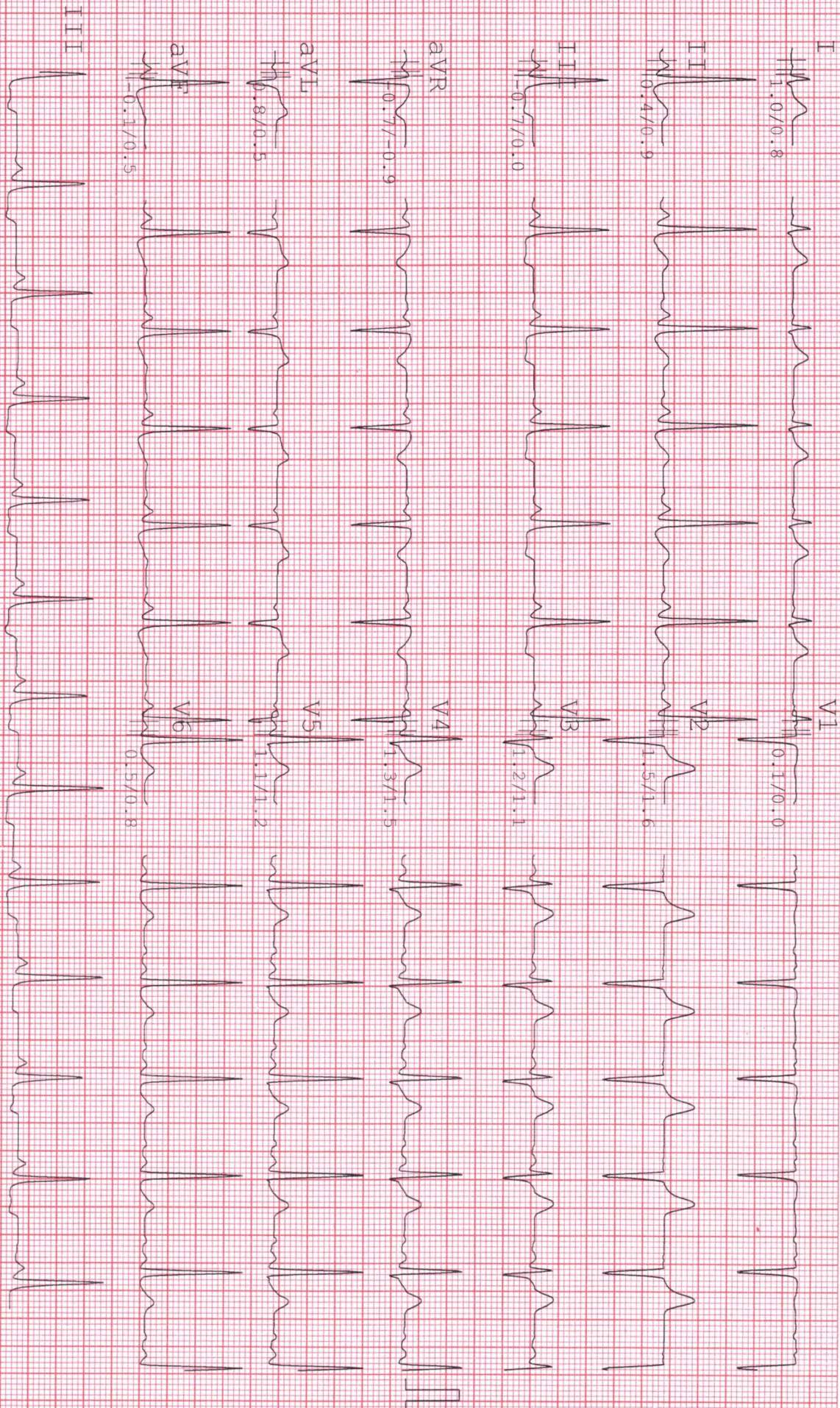

[Handwritten signature]

DHS HOSPITAL

VASTRAPUR, AHMEDABAD

Computerised Stress Test Report

NAME: JAYSUKH RAM
AGE/GENDER: 29 yrs/MALE

ID: 380
HEIGHT: 177 cm.

Summary report
WEIGHT: 66 Kg.

PROTOCOL: Bruce
DATE/TIME: 23-11-2024 11:51

REF. BY:
SMOKER: Non Smoker

Stage	Time Min:Sec	HR bpm	BP mmHg	Speed (mph)/G	Load METS	RPP 1000	II	V2	V5
Supine	00:18	74	140/90	0.00/0.0	1.0	10.36	0.6/0.3	1.8/1.3	1.2/0.4
Standing	00:18	81	140/90	0.00/0.0	1.0	11.34	0.5/+0.1	1.5/1.5	1.0/0.1
HyperV	00:18	77	140/90	0.00/0.0	1.0	10.78	0.8/0.4	1.8/1.3	1.3/0.5
Exer : 1/7	03:00	84	146/96	1.70/10.0	4.5	12.264	0.5/0.3	1.3/1.1	1.1/0.3
Exer : 2/7	03:00	95	154/104	2.50/12.0	7.0	14.63	0.6/0.9	1.5/1.2	1.3/0.8
Exer : 3/7	02:18	127	160/110	3.40/14.0	9.3	20.32	1.2/2.3	2.0/1.9	1.1/1.2
Peak	08:18	122	160/110	3.40/14.0	9.3	19.52	2.0/2.8	3.1/3.2	2.0/2.5
Recovery	01:00	93	156/106	0.00/0.0	1.0	14.508	1.9/2.5	3.3/2.9	2.3/2.7
Recovery	02:00	81	150/100	0.00/0.0	1.0	12.15	0.4/1.3	1.8/1.7	1.3/1.5
Recovery	03:00	90	146/96	0.00/0.0	1.0	13.14	0.4/0.9	1.5/1.6	1.1/1.2
Recovery	03:06	83	146/96	0.00/0.0	1.0	12.118	0.3/1.1	1.7/1.6	1.2/1.3

JAYSUKH RAM
29 Y/M
HEALTH CHECK UP
23/11/2024

U.S.G. OF ABDOMEN AND PELVIS

Liver: appears normal in size & shows normal echopattern. No focal lesion is seen. No dilated IHBR is seen. Portal vein and CBD appear normal in course and caliber.

Gall bladder: is moderately distended & appears normal. No calculus, sludge or mass is seen. Gall bladder wall thickness appears normal.

Pancreas: appears normal in size & echopattern. No focal lesion is seen.

Spleen: appears normal in size and shows normal echotexture. No focal lesion is seen.

Both Kidneys appear normal in size, position and echopattern. C-M differentiation is well preserved on either side. No calculus or hydronephrosis on either side. Cortical thickness appears normal on both sides. No focal lesion is seen on either side.

Urinary bladder is moderately distended & appears normal. No calculus, internal echoes or mass is seen. Urinary bladder wall thickness appears normal.

Prostate appears normal in size and echopattern.

Para-aortic region appears normal. No abdominal lymphadenopathy is seen. Bowel loops appear normal in caliber & show normal peristalsis. No abnormal dilatation of bowel loops or wall thickening is seen. No fluid collection or lump formation is seen in RIF. No ascites is seen.

IMPRESSION:

No significant abnormality seen

Clinical correlation suggested. Thanks for reference.



DR. BHADRISH CHUDASAMA
MD RADIOLOGY