



33876 090325

Name : MR. CLINT S JAMES	Registration ID : 33876	Sample Collection : 09/03/2025 07:38:57
Age/Sex : 31 Yrs. / M	Printed : 13/03/2025 14:05:41	Sample Received : 09/03/2025 07:38:57
Ref. By : BANK OF BARODA	Sent By : Arcofemi Healthcare Pvt Ltd	Report Released : 10/03/2025 14:26:13

COMPLETE BLOOD COUNT *

Test	Result	Unit	Biological Ref Range
Hemoglobin (SLS) Photometric	: 15.0	g/dL	13-18 g/dL
Total RBC (Electrical Impedence)	: 5.30	10 ⁶ /μL	3.0-6.0 10 ⁶ /μL
Hematocrit (PCV) (Calculated)	: 45.9	%	36-54 %
Mean Corpuscular Volume (MCV) (calculated)	: 86.6	fL	78-101 fL
Mean Corpuscular Hemoglobin (MCH) (Calculated)	: 28.3	pg	27-32 pg
Mean Corpuscular Hemoglobin Concentration (MCHC) (Calculated)	: 32.7	g/dL	31.5-34.5 g/dL
Red Cell Distribution Width (RDW- CV) (Electrical Impedence)	: 15.10	%	12-15 %
Total Leucocytes Count (Light Scattering)	: 8580	/cumm	4000-11000 /cumm
Neutrophils (Calculated)	: 72	%	40-75 %
Eosinophils Percentage (Calculated)	: 01	%	1-6 %
Lymphocyte Percentage (Calculated)	: 22	%	20-45 %
Basophils Percentage (Calculated)	: 0	%	0-1 %
Monocytes Percentage (Calculated)	: 05	%	1-10 %
RBC Morphology	: Normocytic, Normochromic		
WBC Morphology	: Normal Morphology		
Platelet Count (Electrical Impedence)	: 321000	/ul	150000-450000 /ul
Platelets on Smear	: Adequate		Adequate
E.S.R	: 03	mm at 1hr	0-20 mm at 1hr

Sample Type: EDTA whole blood (Westergren)

Sample Type : EDTA Whole Blood

Test done with THREE PART CELL COUNTER (Sysmex KX-21)

Note: Tests marked with * are included in NABL scope.

*All Samples Processed At Excellas Clinics Mulund Centre .

*ESR NOT IN NABL scope.

(Collected At: 09/03/2025 07:38:57, Received At: 09/03/2025 07:38:57, Reported At: 10/03/2025 14:26:13)



Dr. Santosh Khairnar
 M.D. (Pathologist)
 Reg. No.-
 2000/08/2926





33876 090325

Name : MR. CLINT S JAMES

Age/Sex : 31 Yrs. / M

Ref. By : BANK OF BARODA

Registration ID : 33876

Printed

: 13/03/2025 14:05:41

Sent By

: Arcofemi Healthcare Pvt Ltd

Sample Collection : 09/03/2025 07:38:57

Sample Received : 09/03/2025 07:38:57

Report Released : 10/03/2025 14:26:13

----- End Of Report -----



NABL M(EL)T-00683

Dr. Santosh Khairnar
M.D. (Pathologist)
Reg. No.-
2000/08/2926



33876 090325

Name : MR. CLINT S JAMES	Registration ID : 33876	Sample Collection : 09/03/2025 07:38:57
Age/Sex : 31 Yrs. / M	Printed : 13/03/2025 14:05:41	Sample Received : 09/03/2025 07:38:57
Ref. By : BANK OF BARODA	Sent By : Arcofemi Healthcare Pvt Ltd	Report Released : 10/03/2025 14:26:24

HbA1c (Whole Blood)

Test	Result	Unit	Reference Range
HbA1C-Glycosylated Haemoglobin	: 5.30	%	Non-diabetic: 4-6 Excellent Control: 6-7 Fair to good control: 7-8 Unsatisfactory control: 8-10 Poor Control: >10

EDTA Whole Blood, Method: HPLC

Estimated Average Glucose (eAG)	: 105.41	mg/dl	65.1-136.3 mg/dL mg/dl
---------------------------------	----------	-------	------------------------

EDTA Whole Blood, Method: Calculated

Interpretation:

- 1.The term HbA1c refers to Glycated Haemoglobin. Measuring HbA1c gives an overall picture of what the average blood sugar levels have been over a period of weeks/month. Higher the HbA1c, the greater the risk of developing diabetes-related complications.
 - 2.HbA1c has been endorsed by clinical groups and ADA (American Diabetes Association) guidelines 2012, for the diagnosis of diabetes using a cut-off point of 6.5%. ADA defined biological reference range for HbA1c is between 4-6%. Patients with HbA1c value between 6.0-6.5% are considered at risk for developing diabetes in the future. Trends in HbA1c area a better indicator of glucose control than standalone test.
 - 3.To estimate the eAG from the HbA1c value, the following equation is used: $eAG(mg/dl) = 28.7 \times A1c - 46.7$.
 - 4.Diabetic must aspire to keep values under 7% to avoid the various complications resulting from diabetes.
- *Note - This test is outsourced and processed at Millenium Special Labs Pvt Ltd.

(Collected At: 09/03/2025 07:38:57, Received At: 09/03/2025 07:38:57, Reported At: 10/03/2025 14:26:24)

Blood Sugar Fasting (FBS) & Post Prandial Blood Sugar (PPBS)

Test	Result	Unit	Biological Ref. Range
GLUCOSE (SUGAR) FASTING, (Fluoride Plasma Used)	: 90	mg/dL	Non-Diabetic: < 100 mg/dl Impaired Fasting Glucose: 100-125 mg/dl Diabetic: \geq 126 mg/dl
Method: GOD-POD			
GLUCOSE (SUGAR) PP, (Fluoride Plasma Used)	: 95	mg/dl	Non-Diabetic: < 140 mg/dl Impaired Glucose Tolerance: 140-199 mg/dl Diabetic: \geq 200 mg/dl

Test Done on - Automated Biochemistry Analyzer (EM 200)

*All Samples Processed At Excellas Clinics Mulund Centre .

(Collected At: 09/03/2025 07:38:57, Received At: 09/03/2025 07:38:57, Reported At: 10/03/2025 14:24:48)



Dr. Santosh Khairnar
 M.D. (Pathologist)
 Reg. No.-
 2000/08/2926





33876 090325

Registration ID : 33876

Sample Collection : 09/03/2025 07:38:57

Name : MR. CLINT S JAMES

Sample Received : 09/03/2025 07:38:57

Age/Sex : 31 Yrs. / M

Printed : 13/03/2025 14:05:41

Report Released : 10/03/2025 14:26:24

Ref. By : BANK OF BARODA

Sent By : Arcofemi Healthcare Pvt Ltd

BLOOD GROUP

Test	Result	Unit	Biological Ref. Range
Blood Group	: 'AB' Rh POSITIVE		

Slide and Tube Agglutination Test

(Collected At: 09/03/2025 07:38:57, Received At: 09/03/2025 07:38:57, Reported At: 10/03/2025 14:24:36)

----- End Of Report -----

Dr. Santosh Khairnar
M.D. (Pathologist)
Reg. No.-
2000/08/2926



33876 090325

Name : MR. CLINT S JAMES

Age/Sex : 31 Yrs. / M

Ref. By : BANK OF BARODA

Registration ID : 33876

Printed : 13/03/2025 14:05:41

Sent By : Arcofemi Healthcare Pvt Ltd

Sample Collection : 09/03/2025 07:38:57

Sample Received : 09/03/2025 07:38:57

Report Released : 10/03/2025 14:25:11

LIPID PROFILE

Test	Result	Unit	Biological Ref. Range
Total Cholesterol	: 224	mg/dl	Desirable: <200 Borderline high = 200-239 High: > 239
<i>Serum, Method: CHOD-PAP</i>			
S. Triglyceride	: 141	mg/dl	Desirable: <161 Borderline High: 161 - 199 High: > 200 - 499/ Very High:>499
<i>Serum, Method: GPO-Trinder</i>			
HDL Cholesterol	: 41	mg/dl	35.3-79.5 mg/dl
<i>serum, Direct method</i>			
LDL Cholesterol	: 154.80	mg/dl	Optimal: <100; Near Optimal: 100-129; Borderline High: 130-159; High: 160-189; Very high: >190
<i>Serum, (Calculated)</i>			
VLDL Cholesterol	: 28.2	mg/dl	5-30 mg/dl
<i>Serum, Method: Calculated</i>			
LDL/HDL Ratio	: 3.8		Optimal: <2.5 Near Optimal: 2.5-3.5 High >3.5
<i>Serum, Method: Calculated</i>			
TC/HDL Ratio	: 5.5		Optimal: <3.5 Near Optimal: 3.5 - 5.0 High >5.0
<i>Serum, Method: Calculated</i>			

Test Done on - Automated Biochemistry Analyzer (EM 200).

Interpretation

1. Triglycerides: When triglycerides are very high greater than 1000 mg/dL, there is a risk of developing pancreatitis in children and adults. Triglycerides change dramatically in response to meals, increasing as much as 5 to 10 times higher than fasting levels just a few hours after eating. Even fasting levels vary considerably day to day. Therefore, modest changes in fasting triglycerides measured on different days are not considered to be abnormal.

2. HDL-Cholesterol: HDL- C is considered to be beneficial, the so-called "good" cholesterol, because it removes excess cholesterol from tissues and carries it to the liver for disposal.

3. LDL-Cholesterol: Desired goals for LDL-C levels change based on individual risk factors.

*All Samples Processed At Excellas Clinics Mulund Centre

(Collected At: 09/03/2025 07:38:57, Received At: 09/03/2025 07:38:57, Reported At: 10/03/2025 14:25:11)

----- End Of Report -----



Dr. Santosh Khairnar
Dr. Santosh Khairnar
 M.D. (Pathologist)
 Reg. No.-
 2000/08/2926





33876 090325

Name : MR. CLINT S JAMES	Registration ID : 33876	Sample Collection : 09/03/2025 07:38:57
Age/Sex : 31 Yrs. / M	Printed : 13/03/2025 14:05:41	Sample Received : 09/03/2025 07:38:57
Ref. By : BANK OF BARODA	Sent By : Arcofemi Healthcare Pvt Ltd	Report Released : 10/03/2025 14:26:42

LIVER FUNCTION TEST

Test	Result	Unit	Biological Ref. Range
S. Bilirubin (Total) <i>Serum, Method: Diazo (walter & Gerarde)</i>	: 0.61	mg/dl	0-2.0 mg/dl
S. Bilirubin (Direct) <i>Serum, Method: Diazo (walter & Gerarde)</i>	: 0.24	mg/dl	0-0.4 mg/dl
S. Bilirubin (Indirect) <i>Serum, Method: Calculated</i>	: 0.37	mg/dl	0.10-1.0 mg/dl
Aspartate Transaminase (AST/SGOT) <i>Serum, Method: UV Kinetic with P5P</i>	: 17	IU/L	0-35 IU/L
Alanine Transaminase (ALT/SGPT) <i>Serum, Method: UV Kinetic with P5P</i>	: 24	IU/L	0-45 IU/L
S. Alkaline Phosphatase <i>Serum, Method: IFCC with AMP buffer</i>	: 70	IU/L	53-128 IU/L
Total Proteins <i>Serum, Method: Biuret</i>	: 8.1	gm/dl	6.4-8.3 gm/dl
S. Albumin <i>Serum, Method: BCG</i>	: 4.9	gm/dl	3.5-5.2 gm/dl
S. Globulin <i>Serum, Method: Calculated</i>	: 3.2	gm/dl	2.3-3.5 gm/dl
A/G Ratio <i>Serum, Method: Calculated</i>	: 1.53		0.90-2.00
Gamma GT <i>Serum, Method: G glutamyl carboxy nitroanilide</i> <i>Test Done on - Automated Biochemistry Analyzer (EM 200).</i>	: 32	U/L	0-55 U/L

*All Samples Processed At Excellas Clinics Mulund Centre .

(Collected At: 09/03/2025 07:38:57, Received At: 09/03/2025 07:38:57, Reported At: 10/03/2025 14:26:42)

----- End Of Report -----



Dr. Santosh Khairnar
Dr. Santosh Khairnar
 M.D. (Pathologist)
 Reg. No.-
 2000/08/2926





33876 090325

Name : MR. CLINT S JAMES
 Age/Sex : 31 Yrs. / M
 Ref. By : BANK OF BARODA
 Registration ID : 33876
 Printed : 13/03/2025 14:05:41
 Sent By : Arcofemi Healthcare Pvt Ltd
 Sample Collection : 09/03/2025 07:38:57
 Sample Received : 09/03/2025 07:38:57
 Report Released : 10/03/2025 14:25:52

BLOOD UREA NITROGEN (BUN)

Test	Result	Unit	Biological Ref. Range
Urea	: 44.08	mg/dl	19-45 mg/dl

Serum, Method: Urease - GLDH

Blood Urea Nitrogen : **20.60** mg/dl 5-18 mg/dl

Test Done on - Automated Biochemistry Analyzer (EM 200)

*All Samples Processed At Excellas Clinics Mulund Centre

(Collected At: 09/03/2025 07:38:57, Received At: 09/03/2025 07:38:57, Reported At: 10/03/2025 14:25:52)

SERUM CREATININE

Test	Result	Unit	Biological Ref. Range
S. Creatinine	: 0.91	mg/dl	0.7-1.3 mg/dl

Serum, Method: Enzymatic

Test Done on - Automated Biochemistry Analyzer (EM 200).

*All Samples Processed At Excellas Clinics Mulund Centre

(Collected At: 09/03/2025 07:38:57, Received At: 09/03/2025 07:38:57, Reported At: 10/03/2025 14:25:56)

SERUM URIC ACID

Test	Result	Unit	Biological Ref. Range
S. Uric Acid	: 6.00	mg/dl	3.5-7.2 mg/dl

Serum, Method: Uricase - POD

Test Done on - Automated Biochemistry Analyzer (EM 200).

(Collected At: 09/03/2025 07:38:57, Received At: 09/03/2025 07:38:57, Reported At: 10/03/2025 14:25:40)



Dr. Santosh Khairnar
 M.D. (Pathologist)
 Reg. No.-
 2000/08/2926





33876 090325

Registration ID : 33876 Sample Collection : 09/03/2025 07:38:57
Name : MR. CLINT S JAMES Sample Received : 09/03/2025 07:38:57
Age/Sex : 31 Yrs. / M Printed : 13/03/2025 14:05:41 Report Released : 10/03/2025 14:25:52
Ref. By : BANK OF BARODA Sent By : Arcofemi Healthcare Pvt Ltd

BUN CREAT RATIO (BCR)

Test	Result	Unit	Biological Ref. Range
BUN/Creatinine ratio	: 22.64		5-20

*Serum, Method: Calculated***NOTE:**

A blood urea nitrogen (BUN)/creatinine ratio (BCR) >20 is used to distinguish pre-renal azotemia (PRA) and acute tubular necrosis (ATN)

(Collected At: 09/03/2025 07:38:57, Received At: 09/03/2025 07:38:57, Reported At: 10/03/2025 14:26:02)

----- End Of Report -----



Dr. Santosh Khairnar
M.D. (Pathologist)
Reg. No.-
2000/08/2926





33876 090325

Name : MR. CLINT S JAMES	Registration ID : 33876	Sample Collection : 09/03/2025 07:38:57
Age/Sex : 31 Yrs. / M	Printed : 13/03/2025 14:05:41	Sample Received : 09/03/2025 07:38:57
Ref. By : BANK OF BARODA	Sent By : Arcofemi Healthcare Pvt Ltd	Report Released : 10/03/2025 14:25:00

THYROID FUNCTION TEST

Test	Result	Unit	Biological Ref. Range
Total T3	: 0.8	ng/dl	0.70-2.04 ng/dl
<i>Serum, Method: CLIA</i>			
Total T4	: 6.40	µg/dl	5.1-14.1 µg/dl
<i>Serum, Method: CLIA</i>			
TSH (Thyroid Stimulating Hormone)	: 3.60	µIU/ml	0.27-5.3 µIU/ml
<i>Serum, Method: CLIA</i>			

Interpretation Decreased TSH with raised or within range T3 and T4 is seen in primary hyperthyroidism, toxic thyroid nodule, sub-clinical hyperthyroidism, on thyroxine ingestion, post-partum and gestational thyrotoxicosis Raised TSH with decreased T3 and T4 is seen in hypothyroidism and with intermittent T4 therapy. Alterations in TSH are also seen in non-thyroidal illnesses like HIV infection, chronic active hepatitis ,estrogen producing tumors, pregnancy, new-born, steroids, glucocorticoids and may cause false thyroid levels for thyroid function tests as with increased age ,marked variations in thyroid hormones are seen. In pregnancy T3 and T4 levels are raised, hence FT3 and Ft4 is to be done to determine hyper or hypothyroidism.

*Note - This test is outsourced and processed at Millenium Special Labs Pvt Ltd.

(Collected At: 09/03/2025 07:38:57, Received At: 09/03/2025 07:38:57, Reported At: 10/03/2025 14:25:00)

----- End Of Report -----



Dr. Santosh Khairnar
Dr. Santosh Khairnar
 M.D. (Pathologist)
 Reg. No.-
 2000/08/2926





33876 090325

Name : MR. CLINT S JAMES	Registration ID : 33876	Sample Collection : 09/03/2025 07:38:57
Age/Sex : 31 Yrs. / M	Printed : 13/03/2025 14:05:41	Sample Received : 09/03/2025 07:38:57
Ref. By : BANK OF BARODA	Sent By : Arcofemi Healthcare Pvt Ltd	Report Released : 10/03/2025 15:13:44

EXAMINATION OF URINE

Test	Result	Unit	Biological Ref. Range
PHYSICAL EXAMINATION			
Quantity :	20	ml	
Colour :	Pale yellow		
Appearance :	Clear		
Reaction (pH) :	6.0		4.5 - 8.0
Specific Gravity :	1.020		1.010 - 1.030

CHEMICAL EXAMINATION

Protein :	Absent	Absent
Glucose :	Absent	Absent
Ketones Bodies :	Absent	Absent
Occult Blood :	Absent	Absent
Bilirubin :	Absent	Absent
Urobilinogen :	Absent	Normal

MICROSCOPIC EXAMINATION

Epithelial Cells :	1 - 2	/ hpf	
Pus cells :	1 - 2	/ hpf	
Red Blood Cells :	Absent	/ hpf	
Casts :	Absent	/ lpf	Absent / lpf
Crystals :	Absent		Absent

OTHER FINDINGS

Yeast Cells :	Absent	Absent
Bacteria :	Absent	Absent
Mucus Threads :	Absent	
Spermatozoa :	Absent	
Deposit :	Absent	Absent
Amorphous Deposits :	Absent	Absent

sample type:Urine

Method:Visual and Microscopic

(Collected At: 09/03/2025 07:38:57, Received At: 09/03/2025 07:38:57, Reported At: 10/03/2025 15:13:44)

----- End Of Report -----



NABL MCLT-00683





33876 090325

Registration ID	: 33876	Sample Collection	: 09/03/2025 07:38:57
Name	: MR. CLINT S JAMES	Sample Received	: 09/03/2025 07:38:57
Age/Sex	: 31 Yrs. / M	Printed	: 13/03/2025 14:05:41
Ref. By	: BANK OF BARODA	Report Released	: 13/03/2025 13:33:41
	Sent By	: Arcofemi Healthcare Pvt Ltd	

X RAY CHEST PA VIEW

Both the lung fields appear normal.

Cardiac silhouette is within normal limits.

Bilateral hilar shadows appear normal.

Bilateral costophrenic angles appear normal.

Bony thorax appears normal.

Soft tissues appear normal.

IMPRESSION:

No significant abnormality detected.

(Collected At: 09/03/2025 07:38:57, Received At: 09/03/2025 07:38:57, Reported At: 13/03/2025 13:33:41)

----- End Of Report -----



Dr. Reshma Gokran
MD (Radiologist)
Reg. No-
2009/09/3296





33876 090325

Name : MR. CLINT S JAMES

Age/Sex : 31 Yrs. / M

Ref. By : BANK OF BARODA

Registration ID : 33876

Printed : 13/03/2025 14:05:41

Sent By : Arcofemi Healthcare Pvt Ltd

Sample Collection : 09/03/2025 07:38:57

Sample Received : 09/03/2025 07:38:57

Report Released : 13/03/2025 13:34:21

USG ABDOMEN & PELVIS - MALE

Liver:- is normal in size **and shows raised parenchymal echogenicity**. No focal or diffuse lesion is seen. The portal and hepatic veins are normal. No IHBR dilatation seen.

Gall Bladder:- is well distended. No calculus or mass lesion is seen.
No GB wall thickening or pericholecystic fluid is seen.

CBD :- is normal.

Pancreas:- is normal in size and reflectivity. No focal lesion seen.

Spleen:- is normal in size (7.7 cms) and reflectivity. No focal lesion is seen.

Kidneys:- Both Kidneys are normal in size, shape, position. They show normal reflectivity. CMD is maintained. No calculi or hydronephrosis seen on either side.

Right kidney – 9.6 x 4.5 cms

Left kidney – 9.9 x 4.2 cms

Urinary Bladder:- is well distended and shows normal wall thickness.
No intraluminal lesion seen.

Prostate:- is normal in size, reflectivity and measures 2.6 x 2.4 x 2.7 cms
(Volume – 9.4 cc). No focal lesions.

No ascites is seen. No significant lymphadenopathy is seen.

IMPRESSION:

- **Grade I fatty liver.**

Thanks for the Referral

(Collected At: 09/03/2025 07:38:57, Received At: 09/03/2025 07:38:57, Reported At: 13/03/2025 13:34:21)

----- End Of Report -----

Dr. Reshma Gokran
MD (Radiologist)
Reg. No-
2009/09/3296





33876 090325

Registration ID : 33876

Sample Collection : 09/03/2025 07:38:57

Name : MR. CLINT S JAMES

Sample Received : 09/03/2025 07:38:57

Age/Sex : 31 Yrs. / M

Printed : 13/03/2025 14:05:41

Report Released : 13/03/2025 12:56:17

Ref. By : BANK OF BARODA

Sent By : Arcofemi Healthcare Pvt Ltd

OPHTHALMIC EVALUATION

Examination	Right Eye	Left Eye
Distance Vision	6/6	6/6
Near Vision	N/6	N/6
Color Vision	Normal	
Remarks	Normal	

(Collected At: 09/03/2025 07:38:57, Received At: 09/03/2025 07:38:57, Reported At: 13/03/2025 12:56:17)

----- End Of Report -----



MEDICAL EXAMINATION REPORT

Name	Mr./ Mrs./ Miss <u>James</u>	
Sex	Male / Female <u>Male</u>	
Age (yrs.)	<u>31</u>	UHID :
Date	<u>09/03/2025</u>	Bill No :
Marital Status	Single / Married / Widow / Widower : No. of Children : <u>no</u>	
Present Complaints	<u>No complaint</u>	
Past Medical History :	<u>no</u> Hypothyroidism since 1 year	
Surgical History :	<u>no</u> Dyslipidemia since (Tub. Thyroidism)	
Personal History	Diet : Veg <input type="checkbox"/> / Mixed <input checked="" type="checkbox"/> : <u>6 mon</u> <u>coll Rx</u> since 1 mon Addiction : Smoking <input type="checkbox"/> / Tobacco Chewing <input type="checkbox"/> / Alcohol <input checked="" type="checkbox"/> : <u>once / 6 mon</u> since 1 year Any Other :	
Family History	Father = HT / DM / IHD / Stroke / Any Other } <u>on Rx</u> Mother = HT / DM / IHD / Stroke / Any Other } <u>on Rx</u> Siblings = HT / DM / IHD / Stroke / Any Other → <u>no</u>	
History of Allergies	Drug Allergy } Any Other } <u>no</u>	
History of Medication	For HT / DM / HD / Hypothyroidism } <u>same as above</u> Any Other	
On Examination (O/E)	G. E. : <u>NAD</u> R. S. : <u>clear</u> C. V. S. : <u>SI 12 @. No murmur</u> C. N. S. : <u>conscious, Alert</u> P/A : <u>soft. NT</u> Any Other Positive Findings : <u>NAD</u>	

Height	128 / cms	Weight	66.7 Kgs	BMI	23.6
Pulse (per min.)	80/min	Blood Pressure (mm of Hg) 110/70			
Gynaecology					
Examined by	Dr.				
Complaint & Duration					
Other Symptoms (Mict, bowels etc)					
Menstrual History	Menarche _____ Cycle _____ Loss _____ Pain _____ I.M.B. _____ P.C.B. _____ L.M.P. _____ Vaginal Discharge _____ Cx. Smear _____ Contraception _____				
Obstetric History					
Examination :					
Breast					
Abdomen					
P.S.					
P.V.					
Gynaecology Impression & Recommendation					
Recommendation					
Physician Impression	<p style="text-align: center;">EXCELLAS CLINICS PVT. LTD B-1, Vikas Paradise Commercial, Below Axis Bank, LBS Marg, Near Santoshi Mata Mandir, Mulund (West), Mumbai - 400080.</p>				
Examined By :	- Overweight = To Reduce Weight - Underweight = To Increase Weight				

Besment Vikas Paradise Below Axis Bank Mulund w

318/JAMES CLINT S 31 Yrs/Male 66 Kg/168 Cms

Date: 09-Mar-2025 09:57:00 AM

Ref.By :

Medication : THYRONORM

Objective :

Protocol : BRUCE

History : THYROID

Stage	StageTime (Min:Sec)	PhaseTime (Min:Sec)	Speed (mph)	Grade (%)	METs	H.R. (bpm)	B.P. (mmHg)	R.P.P. x100	PVC	Comments
Supine					1.0	80	100/60	80	-	
Standing					1.0	92	100/60	92	-	
HV					1.0	92	100/60	92	-	
ExStart					1.0	96	100/60	96	-	
Stage 1	1:22	1:23	1.7	10.0	2.7	112	110/70	123	-	
Stage 2	3:01	4:23	2.5	12.0	7.1	134	120/70	160	-	
Stage 3	3:01	7:23	3.4	14.0	10.2	159	150/80	238	-	
PeakEx	0:17	7:39	4.2	16.0	10.5	171	150/80	256	-	
Recovery	1:00		0.0	0.0	4.2	139	160/80	222	-	
Recovery	2:00		0.0	0.0	1.0	116	130/80	150	-	
Recovery	3:00		0.0	0.0	1.0	110	120/80	132	-	

Findings :

Exercise Time : 7:38 minutes

Max HR attained : 169 bpm 89% of Max Predictable HR 189

Max BP : 160/80(mmHg)

WorkLoad attained : 10.5 (Good Effort Tolerance)

No significant ST segment changes noted during exercise or recovery.

No Angina/Arrhythmia/S3/murmur

Final Impression : Test is negative for inducible ischaemia.

Maximum Depression: 7:38

Advice/Comments:

DR. MANSI SOLANKI
MBBS MD GENERAL MEDICINE
REG. NO. MMC 2024042065

STL

1 mm/Div

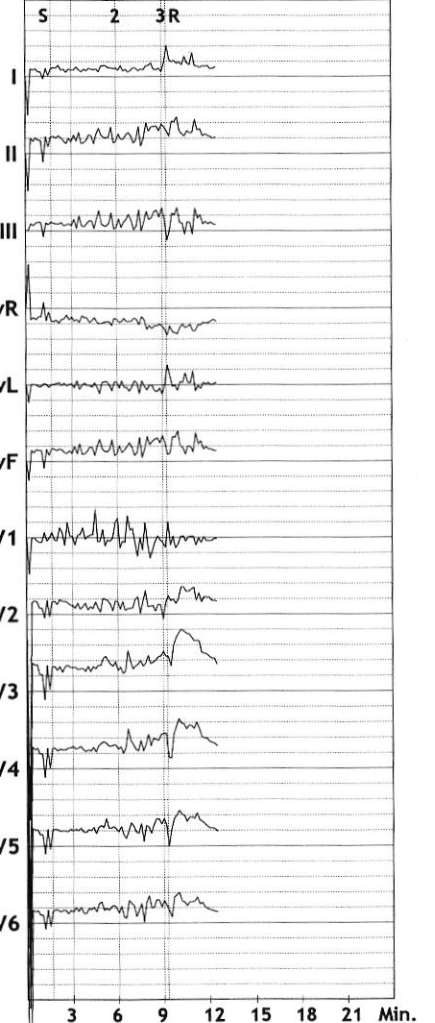

Excellas Clinics Pvt Ltd

Besment Vikas Paradise Below Axis Bank Mulund w

318/JAMES CLINT S

31 Yrs/Male

66 Kg/168 Cms

Date: 09-Mar-2025 09:57:00 AM

HR: 83 bpm

METS: 1.0

BP: 100/60

MPHR:43% of 189

Speed: 0.0 mph

Grade: 0.0%

12 Lead + Comparison

Raw ECG

BRUCE

(1.0-100)Hz

Ex Time 00:34

BLC :On

Notch :On

SUPINE

10.0 mm/mV

25 mm/Sec.

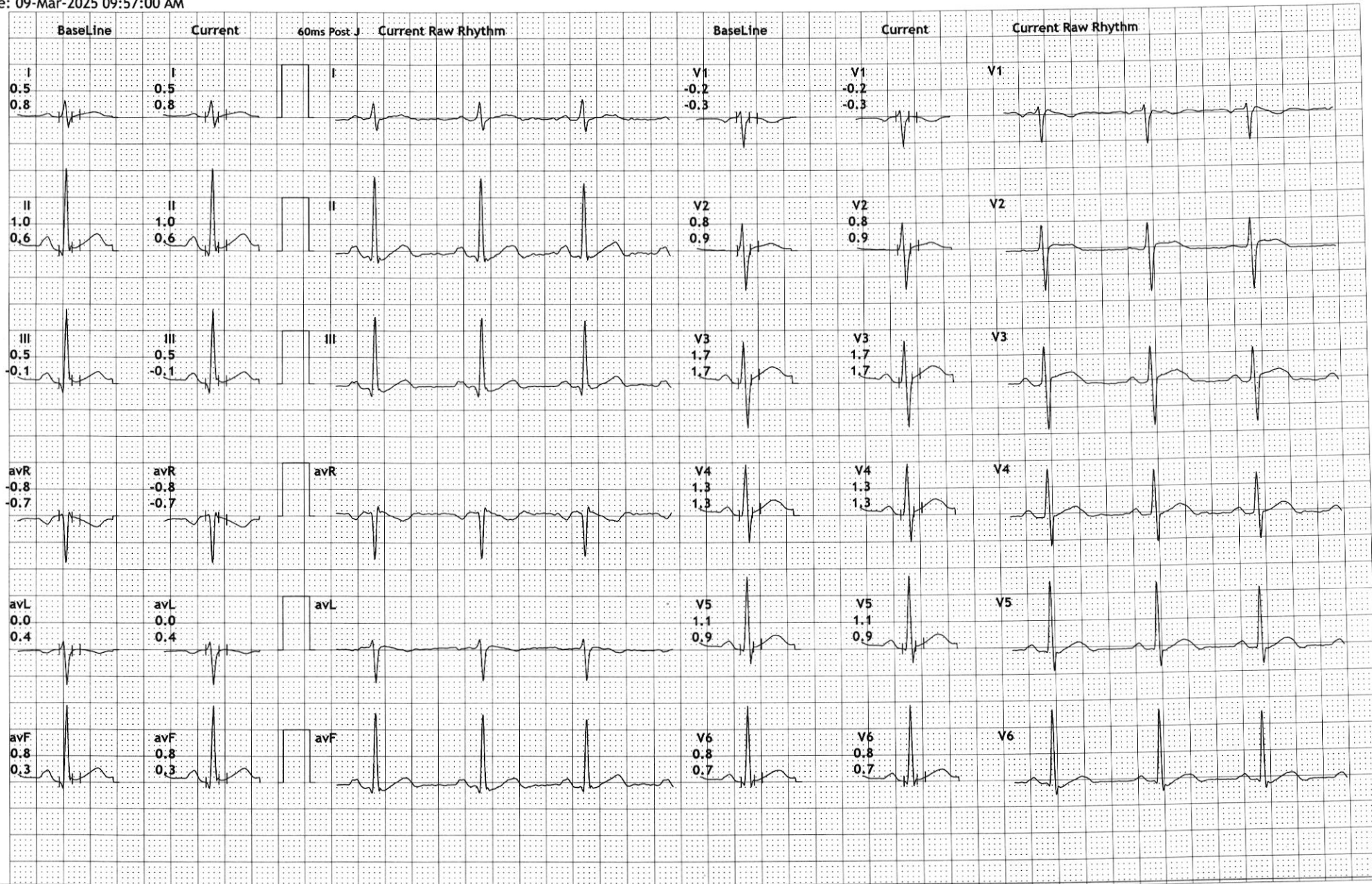

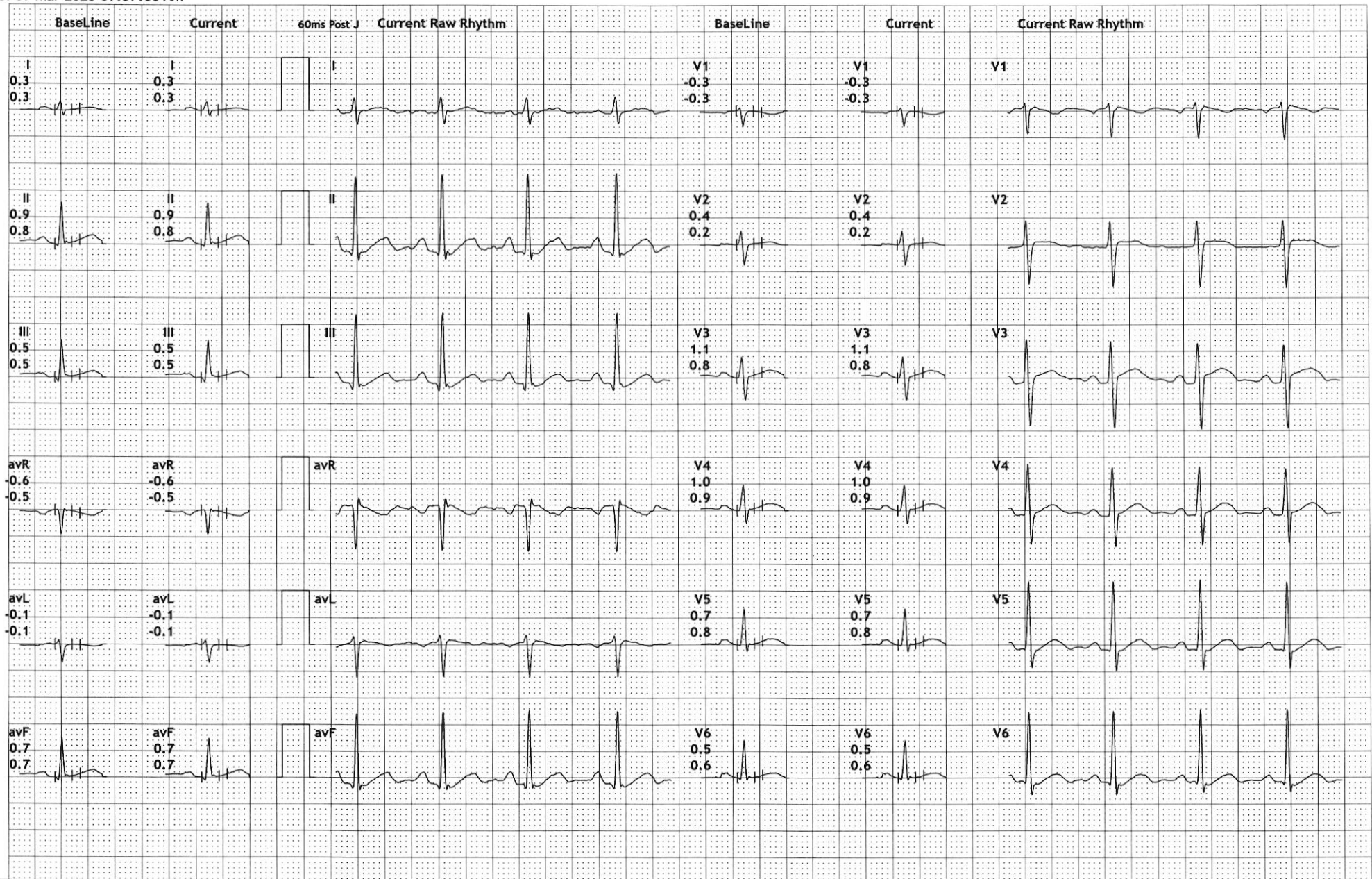

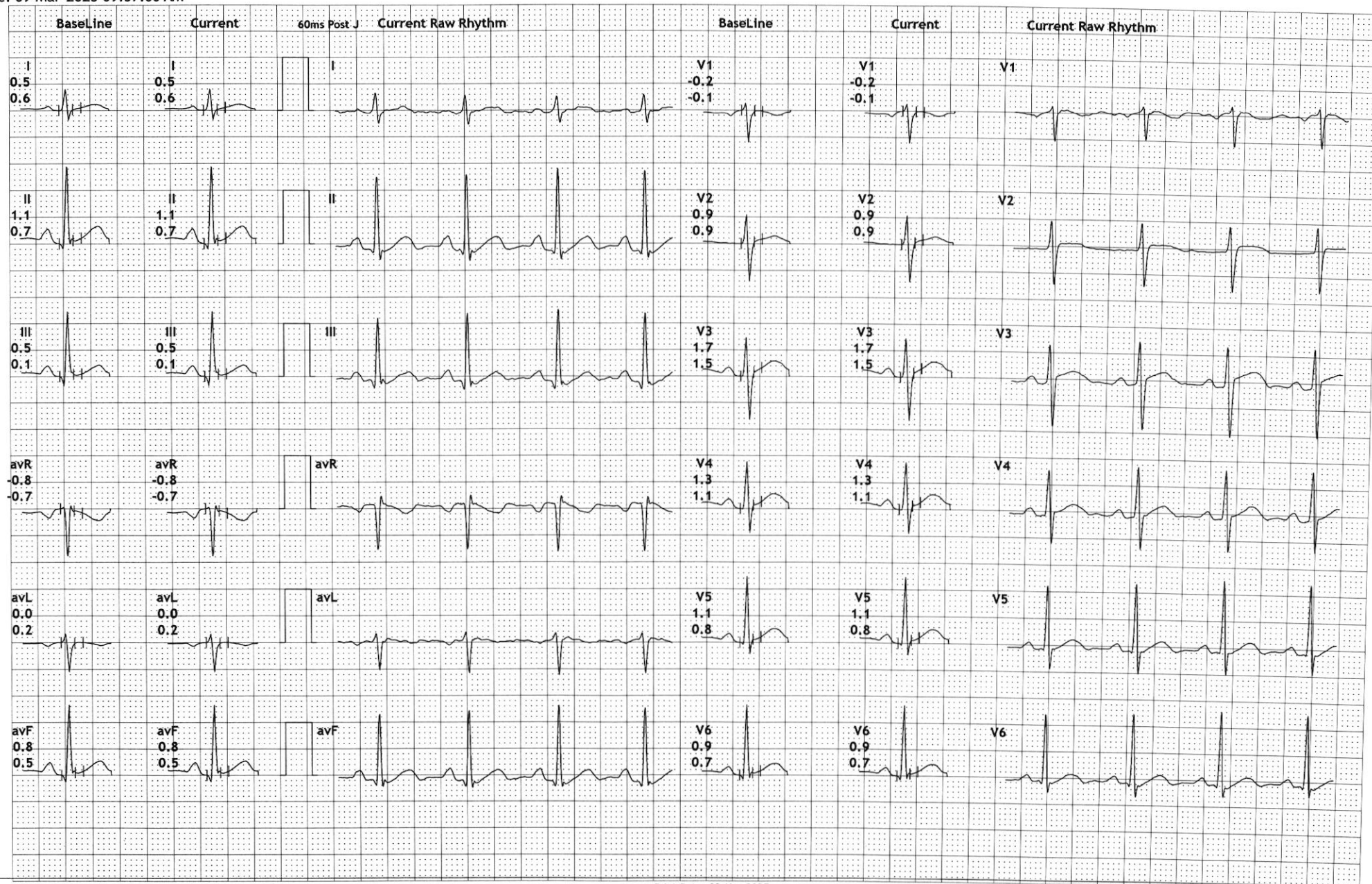

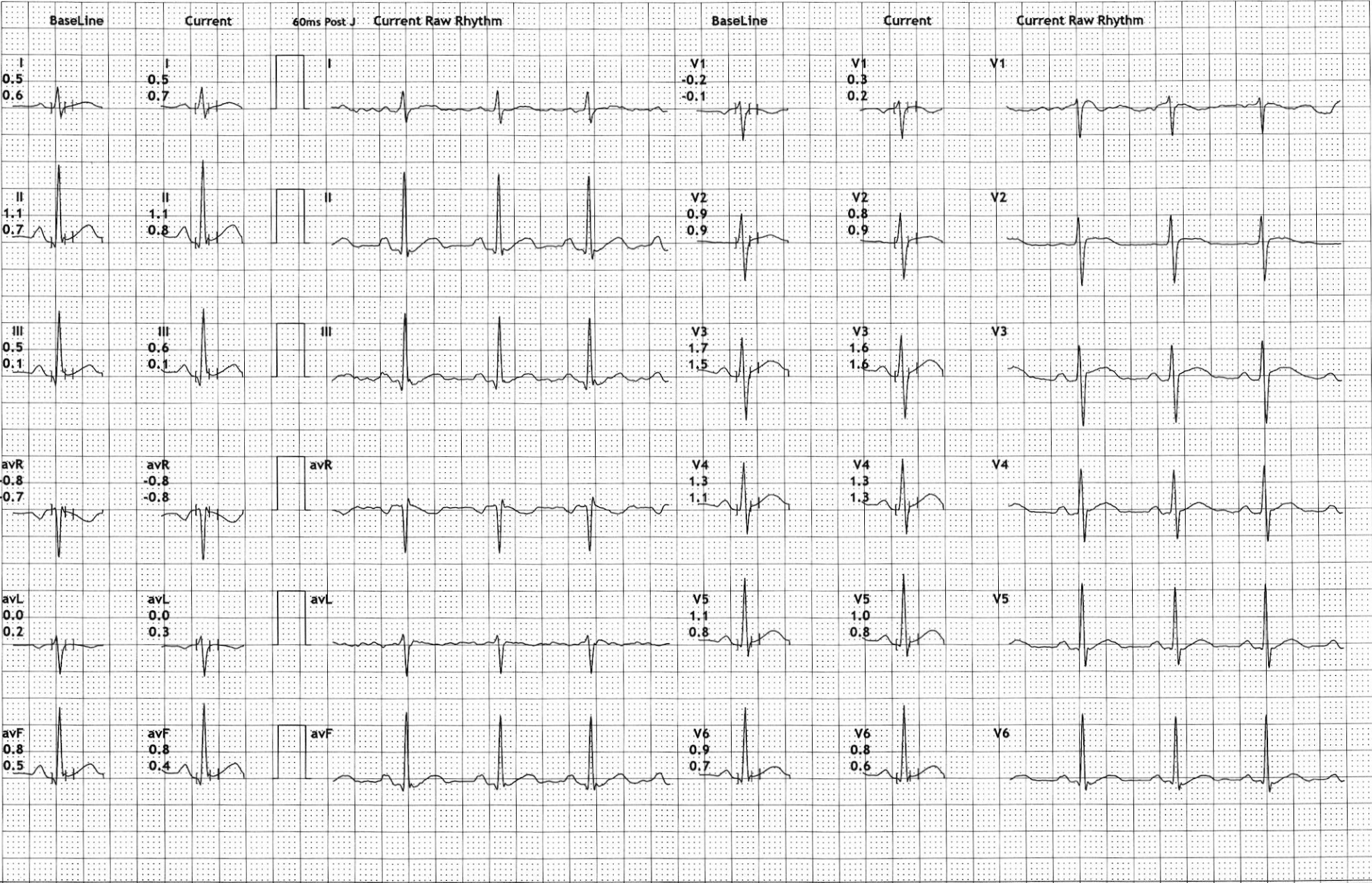

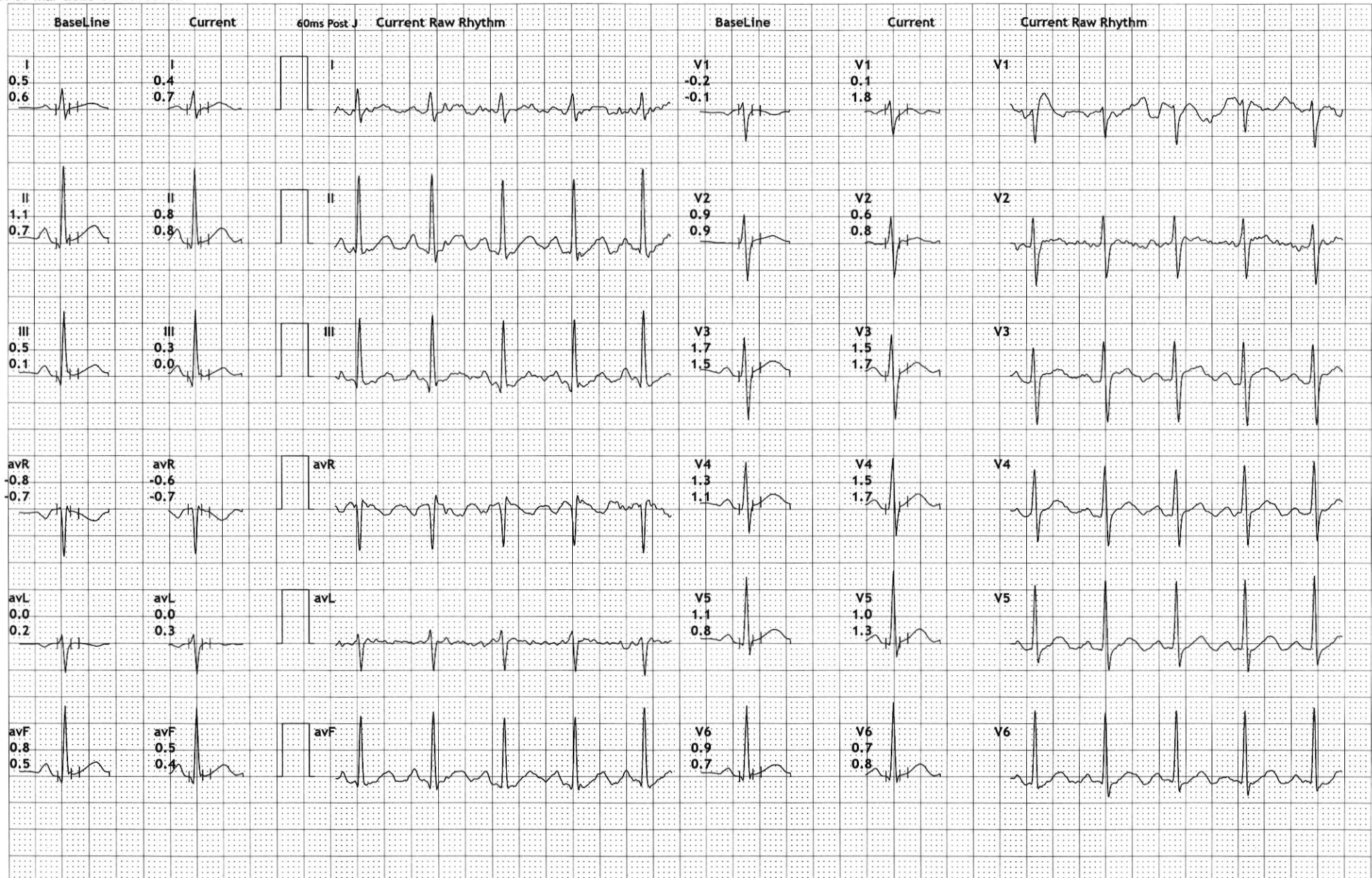

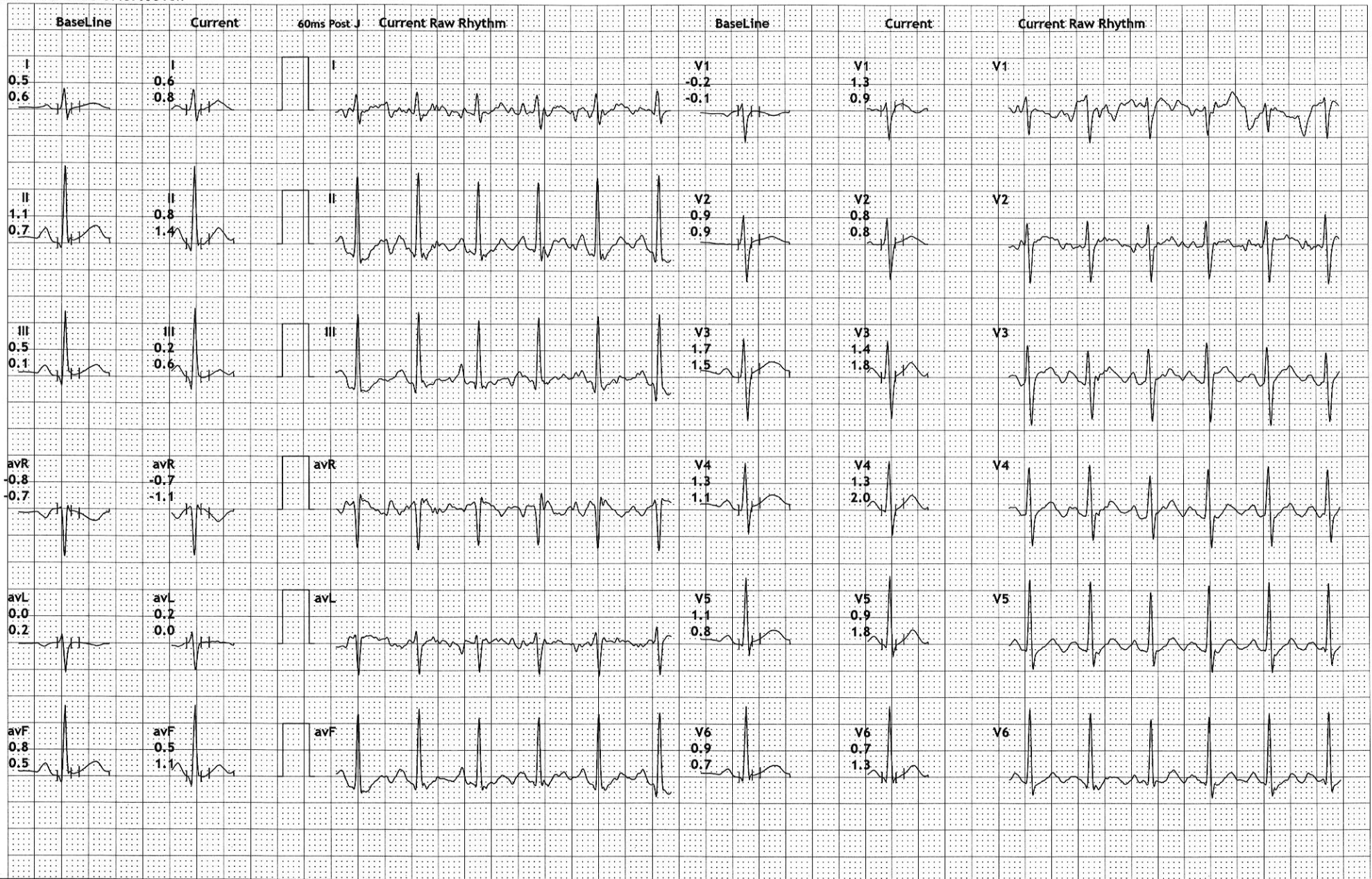

Excellas Clinics Pvt Ltd

Besment Vikas Paradise Below Axis Bank Mulund w

318/JAMES CLINT S

31 Yrs/Male

66 Kg/168 Cms

Date: 09-Mar-2025 09:57:00 AM

HR: 159 bpm

METS: 10.2

BP: 150/80

MPHR:84% of 189

Speed: 3.4 mph

Grade: 14.0%

12 Lead + Comparison

Raw ECG

BRUCE

(1.0-100)Hz

Ex Time 07:21

BLC :On

Notch :On

Stage 3 (03:00)

10.0 mm/mV

25 mm/Sec.

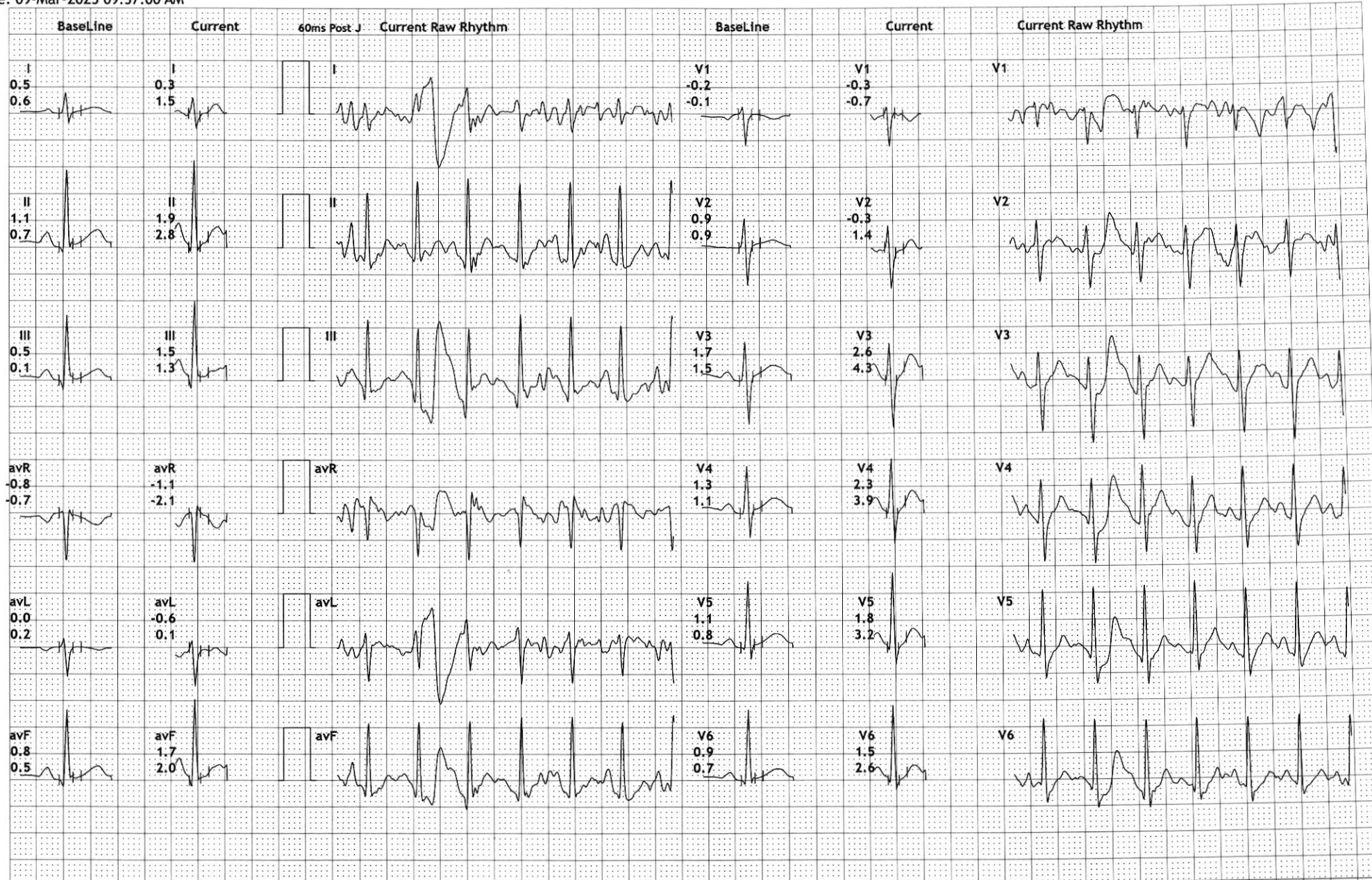

Besment Vikas Paradise Below Axis Bank Mulund w

318/JAMES CLINT S

31 Yrs/Male

66 Kg/168 Cms

Date: 09-Mar-2025 09:57:00 AM

HR: 171 bpm

METS: 10.5

BP: 150/80

MPHR:90% of 189

Speed: 4.2 mph

Grade: 16.0%

Raw ECG

BRUCE

(1.0-100)Hz

Ex Time 07:37

BLC :On

Notch :On

PeakEx

10.0 mm/mV

25 mm/Sec.

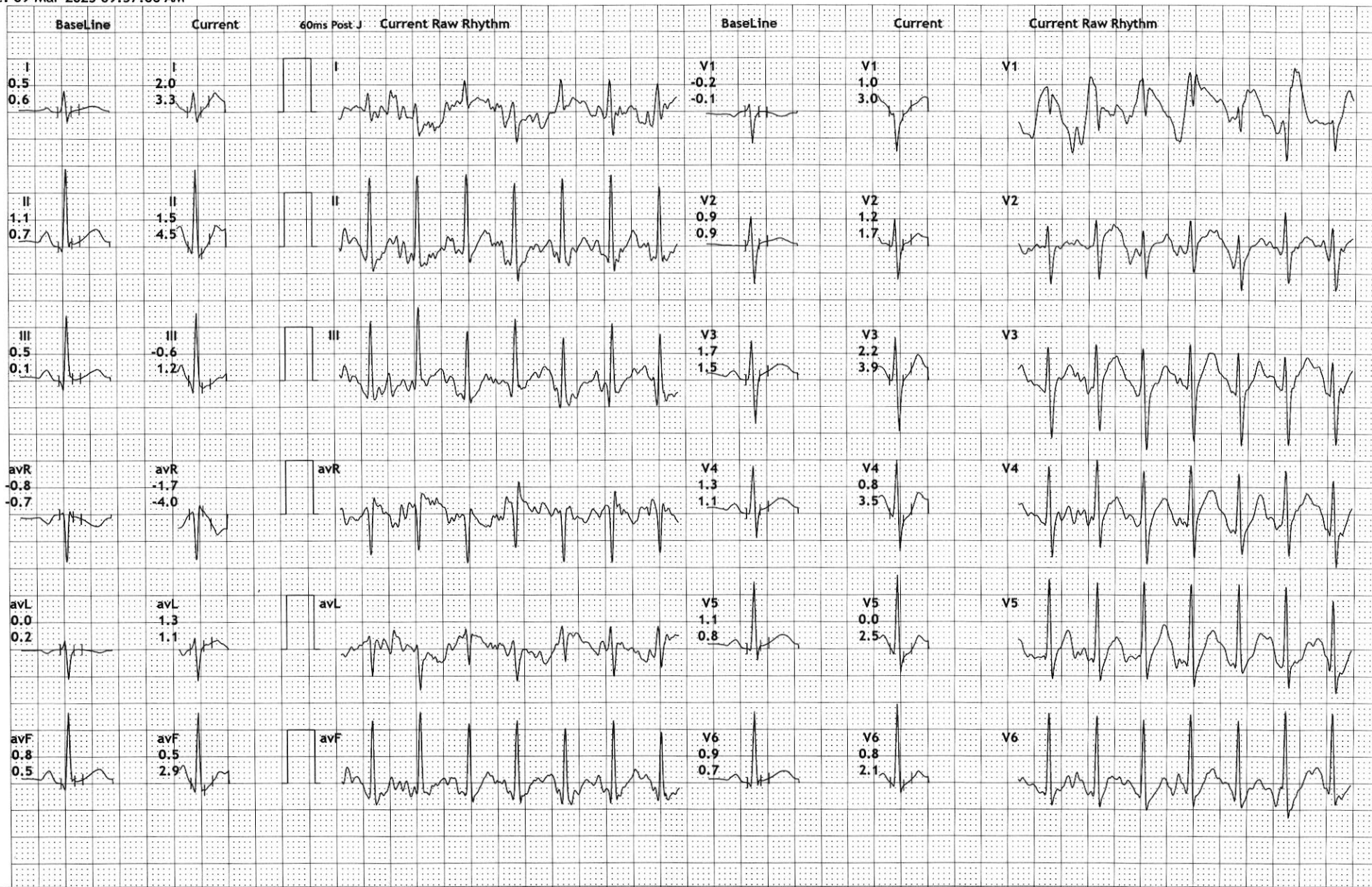

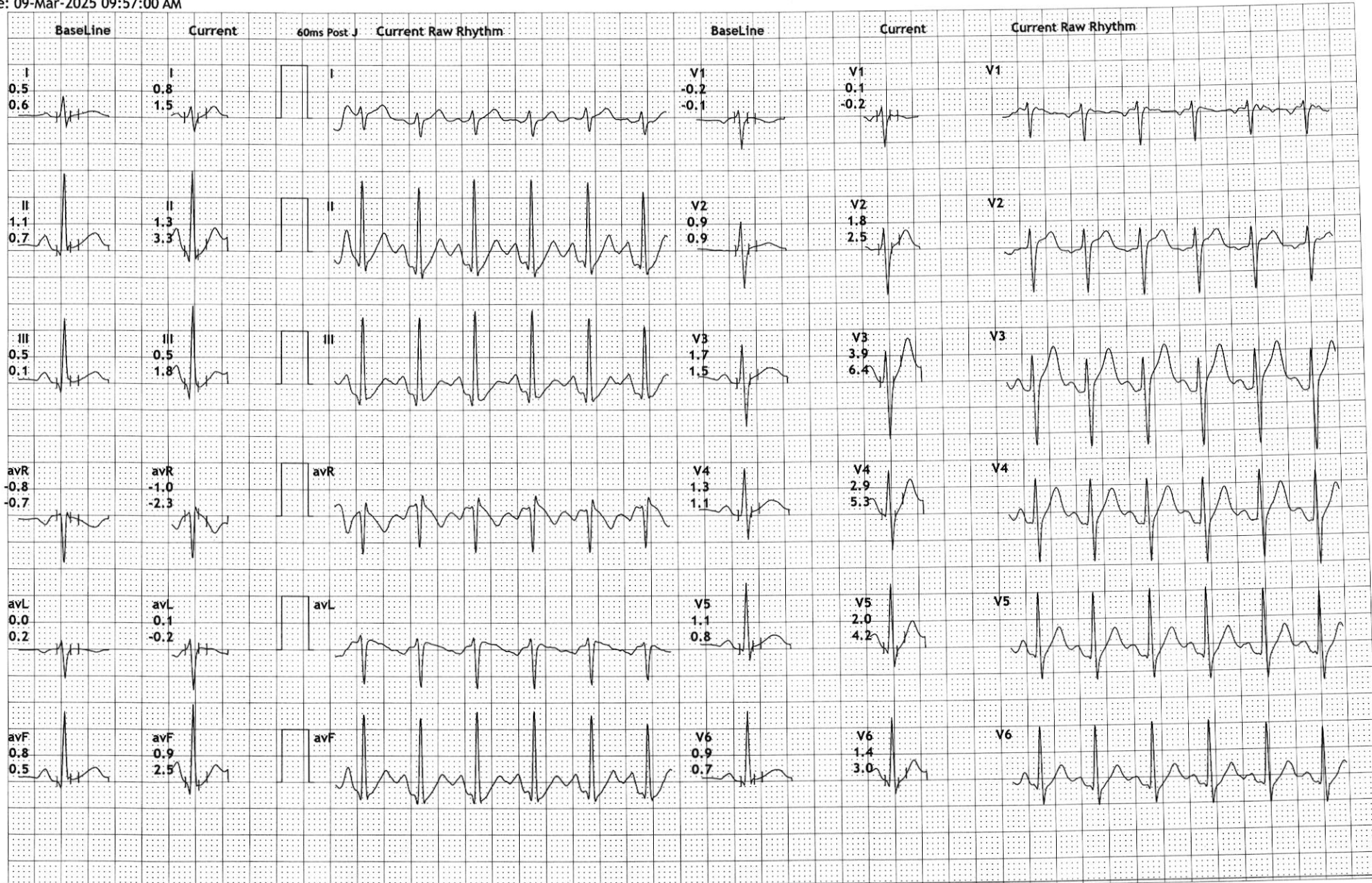

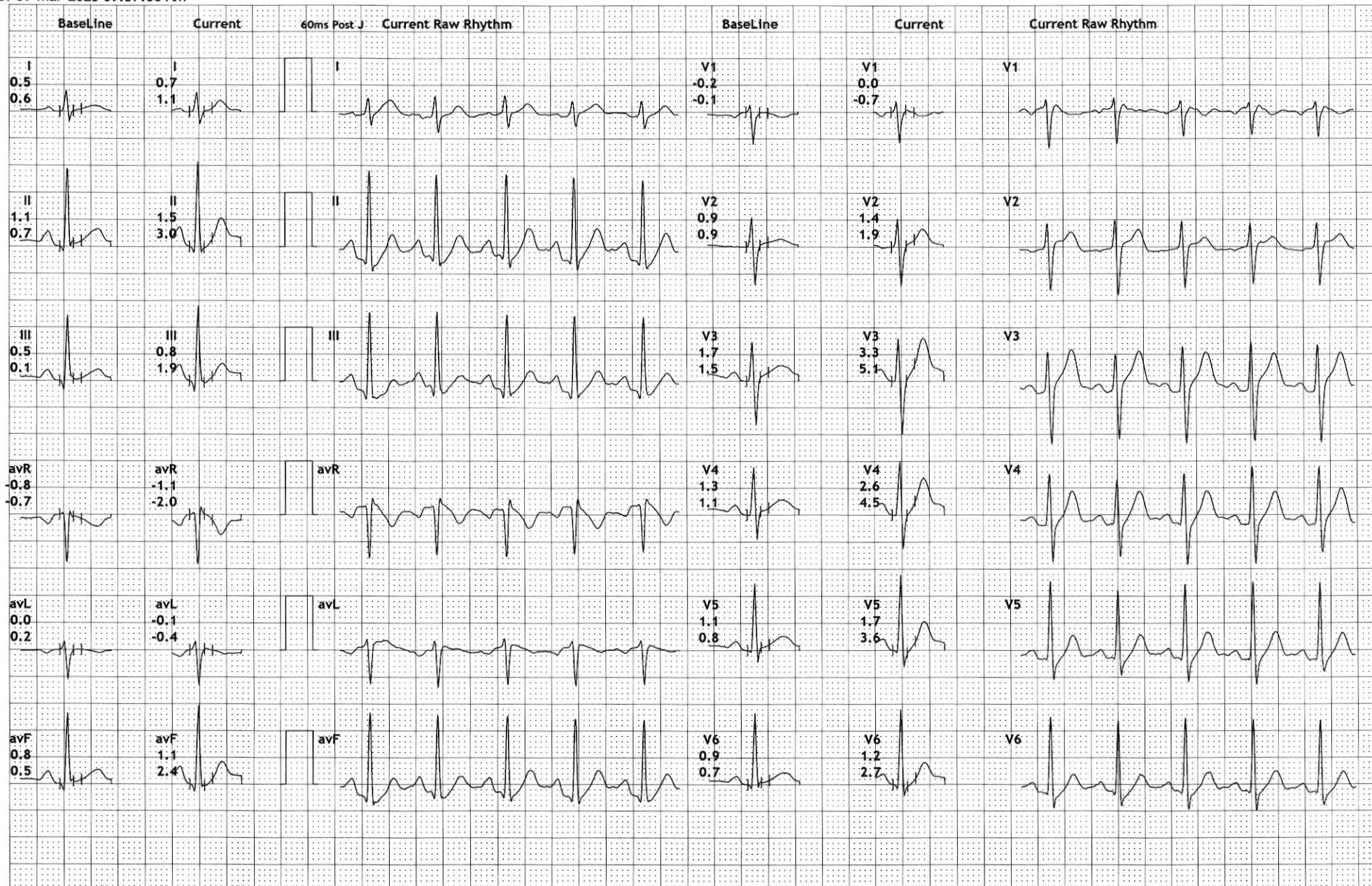

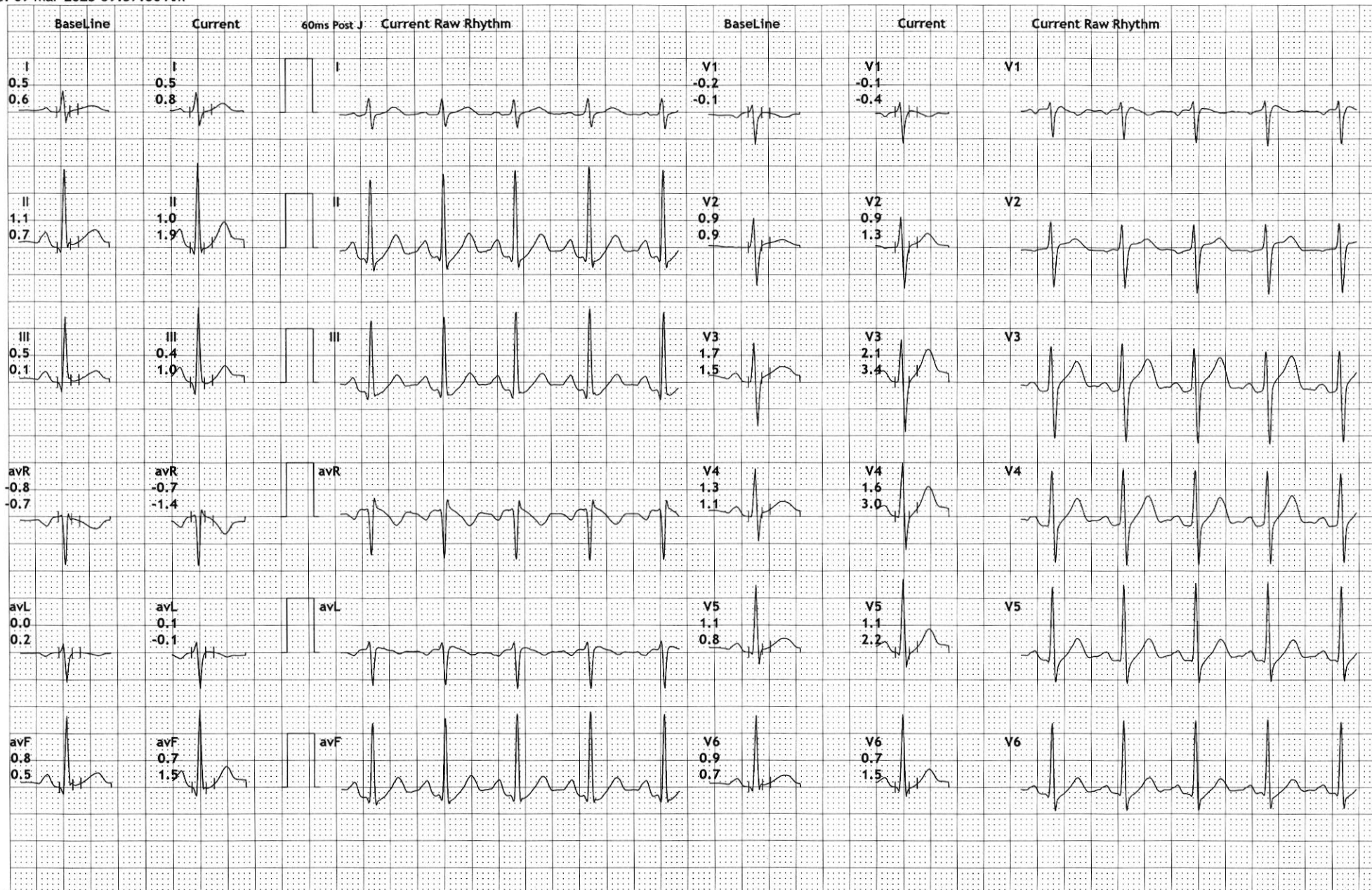

Excellas Clinics Pvt Ltd

B-1, Vikas Paradise Com, LBS Marg, Mulund W, Mumbai - 400080

44607/James Clint S 31Yrs/Male Kgs/ Cms BP: ___/___ mmHg

Ref.: Test Date: 09-Mar-2025(08:35:13) Notch: 50Hz 0.05Hz - 100Hz 10mm/mV 25mm/Sec

HR: 74 bpm

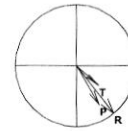

PR Interval: 150 ms

QRS Duration: 188 ms

QT/QTc: 265/296ms

P-QRS-T Axis: 59 - 51 - 40 (Deg)

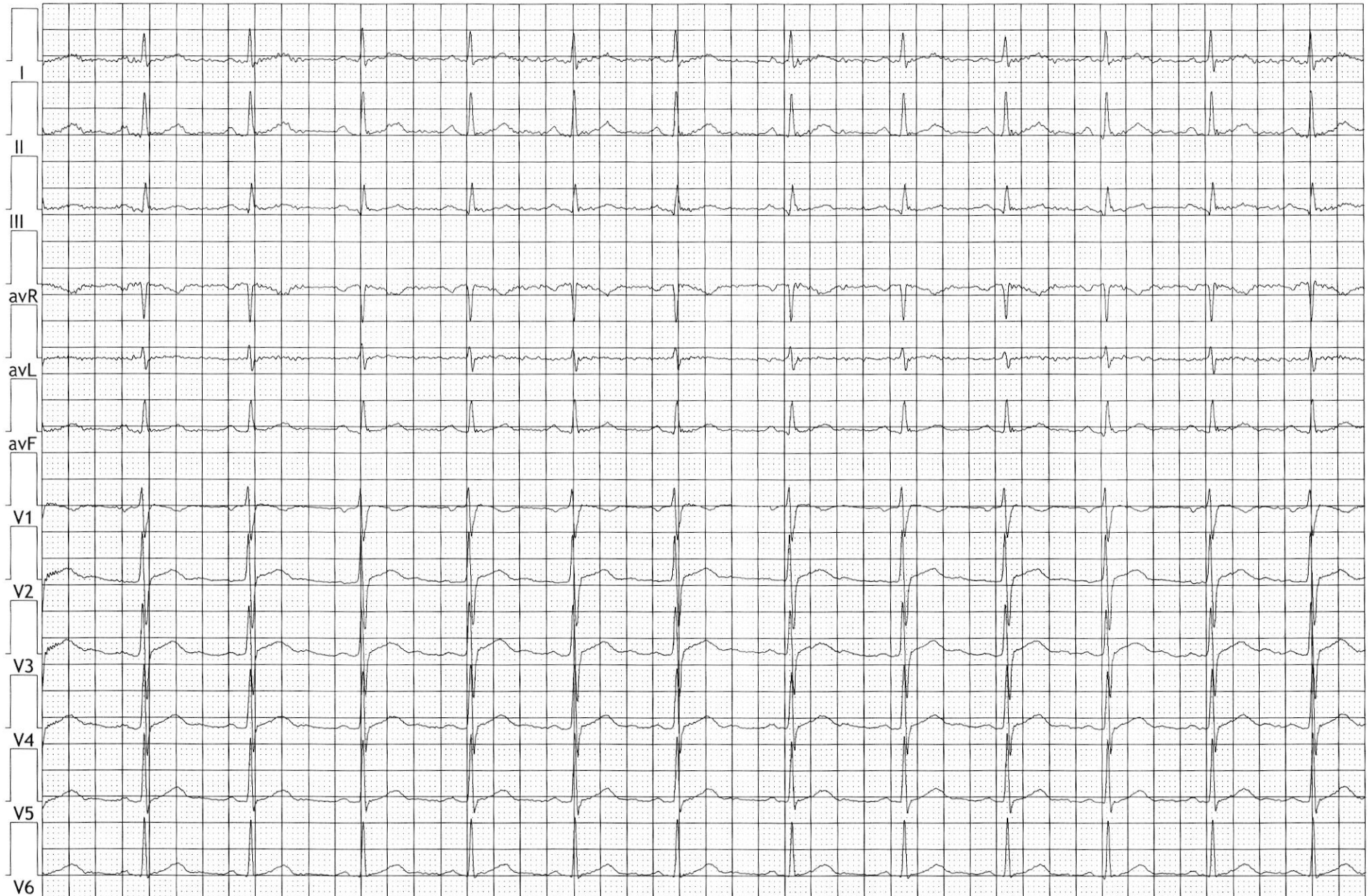

DR. MANSI SOLANKI
MBBS MD GENERAL MEDICINE
REG. NO. MH-2024042065

NSRWM Meer -
corroto clinica