



Grant Medical Foundation
Ruby Hall Clinic
 Pimple Saudagar

OPHTHALMOLOGY

MR. PREETAM
 NAME: 
 Ref: PS011090- Reg: OPS0007642
 34.10.20/M - NH - 14/02/2025
 P00000745881 -

AGE: 34 (m)

R - 0.25 / -1.00 X 100'

L - 0.25 / -1.00 X 80'

- 1) Vision
 unaided 6/6
 c glasses 6/6
- 2) Near Vision
 unaided N/6
 c glasses N/6
- 3) Binocular Vision ✓
- 4) Colour Vision ✓
- 5) Tension ✓
- 6) Anterior Segment ✓
- 7) Pupils ✓
- 8) Lens S.V. BLUE CUT
- 9) Media & Fundus

10) Remarks _____

Date 14/2/25

(Signature)

14/2/25
 14/2/25
 14/2/25



Ref: PS011090- Reg: OPS00007642
34.10.20/M - NH - 14022825
P00006745881 -

ID: Name:
Sex: M
cm
Medication:

Symptoms:

History:

Vent. rate

PR int

QRS dur

QT/QTc(E) int

P/QRS/T axis

RV5/SV1 amp

RV5+SV1 amp

105 bpm
144 ms
82 ms
326/ 387 ms
44/ 12/ 31 °
0.64/ 0.79 mV
1.43 mV

10 mm/mV 25 mm/s Filter: H50 D 35 Hz 10 mm/mV

Unconfirmed Report
Reviewed by:

10 mm/mV

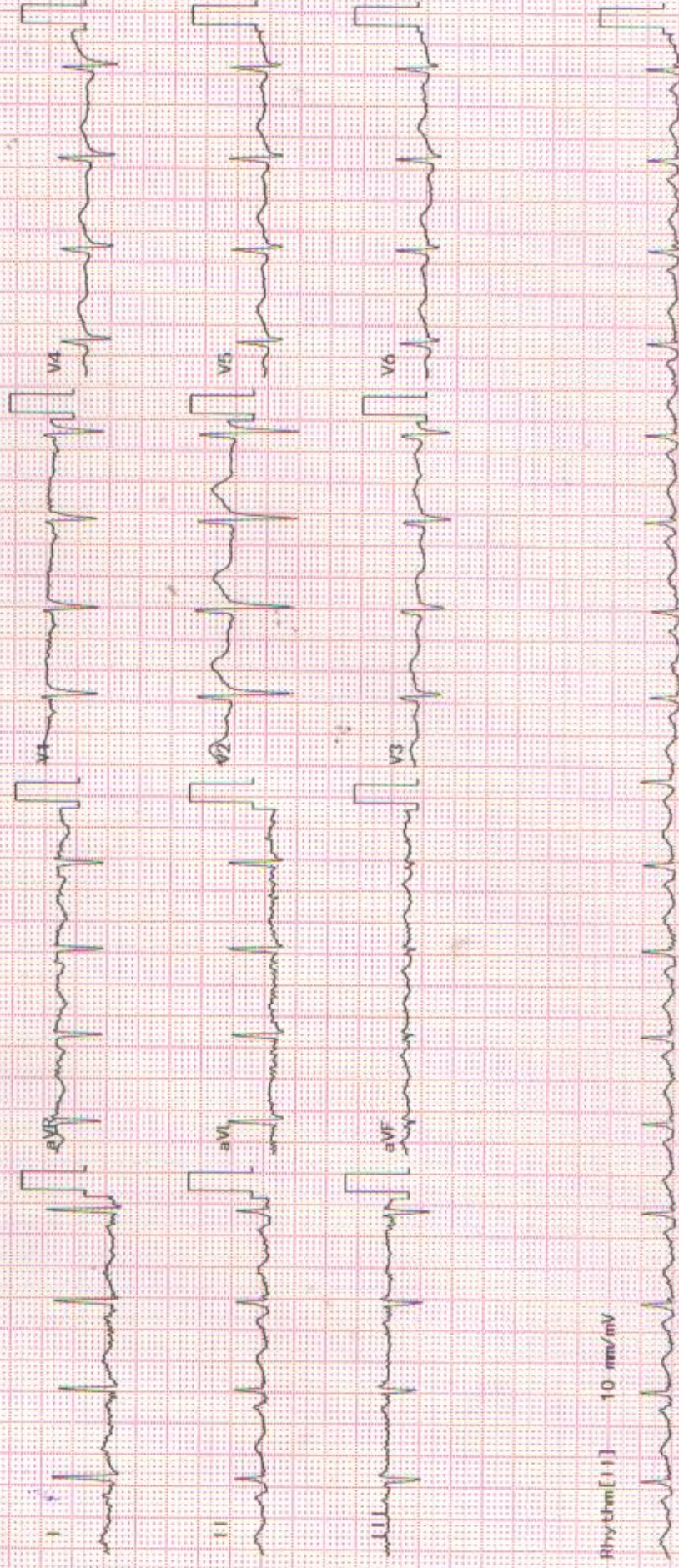

Rhythm[III] 10 mm/mV



MR. . PREETAM



LTH CHECK PHYSICIAN ANALYSIS

FULL NAME: Ref: PS011089- Reg: 3000011539
 34.10.20/M - NH - 14/02/2025
 P00000634987 -

DATE:...../...../.....

AGE:.....

GENDER:

FEMALE MALE

HEIGHT	175 cm	WEIGHT	82.6 kg	BMI	27.0	BP	126/79 mm/hg	PULSE	/min
SPO2	%	TEMP	F	WAIST	108 cm	HIP	117 cm	CHEST	Expanded/Normal
									108 107

LIFESTYLE

VERY ACTIVE MODERATELY ACTIVE SEDENTARY

DIETARY HABBITS

VERY HEALTHY MODERATELY HEALTHY NOT HEALTHY

CLINICAL HISTORY CONDITIONS	EXISTING CONDITION (YES/NO)	PERIOD SINCE	UNDER TREATMENT (YES/NO)	MEDICATION DETAILS, IF ANY
HYPERTENSION				
DIABETES				
ASTHMA				
THYROID				
HEART DISEASE				
ANY OTHER CONDITION (SPECIFY IF YES)				
PREVIOUS SURGERY		SURGERY DETAILS IF YES:		

CLINICAL FINDINGS.....

POST INVESTIGATION REVIEW.....

FURTHER INVESTIGATION RECOMMENDED (IF ANY).....

REFERENCE (IF ANY).....

Doctor's Stamp.....

SIGN:.....

RUBY HALL CLINIC PIMPLE SAUDAGAR

Name: PREETAM .		Date: 14-02-2025		Time: 11:44	
Age: 34	Gender: M	Height: 175 cms	Weight: 82 Kg	ID: PS011090	
Clinical History:					
Medications:					

Test Details:					
Protocol: Bruce		Predicted Max HR: 186		Target HR: 158	
Exercise Time: 0:06:31		Achieved Max HR: 163 (88% of Predicted MHR)			
Max BP: 150/80		Max BP x HR: 24450		Max Mets: 7.3	
Test Termination Criteria:					

Protocol Details:									
Stage Name	Stage Time	METS	Speed kmph	Grade %	Heart Rate bpm	BP mmHg	RPP	Max ST Level mm	Max ST Slope mV/s
Supine	00:06	1	0	0	107	120/80	12840	-1.2 aVR	-0.9 aVR
Standing	00:06	1	0	0	101	120/80	12120	0.9 V2	-0.8 aVR
HyperVentilation	00:06	1	0	0	100	120/80	12000	1.1 V2	-0.9 aVR
PreTest	00:33	1	1.6	0	110	120/80	13200	-1 aVR	-1.1 aVR
Stage: 1	03:00	4.7	2.7	10	135	140/80	18900	-1.3 aVR	-1.4 aVR
Stage: 2	03:00	7	4	12	155	140/80	21700	-0.8 aVR	1.2 II
Peak Exercise	00:31	7.3	5.5	14	163	150/80	24450	1.3 V3	-1.4 aVR
Recovery1	01:00	1	0	0	145	150/80	21750	-1.6 aVR	-2.1 aVR
Recovery2	00:06	1	0	0	143	150/80	21450	-1.7 aVR	-2.1 aVR

Interpretation

The Patient Exercised according to Bruce Protocol for 0:06:31 achieving a work level of 7.3 METS.
 Resting Heart Rate, initially 107 bpm rose to a max. heart rate of 163bpm (88% of Predicted Maximum Heart Rate).
 Resting Blood Pressure of 120/80 mmHg, rose to a maximum Blood Pressure of 150/80 mmHg
 Good Effort Tolerance
 Normal HR & BP Response
 No Angina or Arrhythmias
 No Significant ST-T Changes Noted During Exercise
 Negative Stress Test



Ref. Doctor: ---- Doctor: DR.KEDAR KULKARNI



Name: PREETAM .	Study Date: 14-Feb-2025
Age & Sex: 34 Year /M	Accession: 157989100204
Exam: CHEST X RAY,	PID: P00000745881
Physician:	OP

Health Check

Radiograph Chest PA View :

Both lung fields normal.

Both costo-phrenic angles are clear.

Cardiac silhouette and aortic knuckle are normal.

Both hilar shadows and the diaphragmatic contours are normal.

Thoracic soft tissues and the rib cage normal.

Impression :

No significant abnormality noted.

DR. POOJA SHRIRAMWAR
MBBS, DMRE
CONSULTANT RADIOLOGIST

14-Feb-2025 01:36:36 PM



Name: PREETAM .	Exam Date: 14-Feb-2025
Age & Sex: 34 Year /M	Accession: 157990100235
Exam: ABDOMEN AND PELVIS	PID: P00000745881
Physician:	OP/IP:

ULTRASOUND OF ABDOMEN AND PELVIS

Liver appears normal in size, shape and echotexture. No focal lesion is seen. No intrahepatic biliary radicle dilatation seen. The portal vein and CBD appear normal.

Gall bladder is well distended with normal wall thickness. No calculus or sludge is seen.
Pancreas appears normal in size and echotexture. No focal lesion is seen.
Spleen appears normal in size and echotexture. No focal lesion is seen.

Both kidneys appear normal in size, shape & echotexture. They show good cortico-medullary differentiation. There is no hydronephrosis, hydroureter or calculus seen on either side.

The urinary bladder is well distended. Wall thickness is normal. No mass lesion or calculus is seen.

Prostate is normal in size, shape and echotexture.

Visualised bowel loops are non-dilated and show normal peristalsis.
There is no ascites or significant lymphadenopathy seen.

IMPRESSION : No significant abnormality noted.

Suggest : Clinical Correlation.



DR. POOJA SHRIRAMWAR
MBBS, DMRE
CONSULTANT RADIOLOGIST

14-Feb-2025 10:22:51 AM

Patient Name :	Mr.PREETAM .	Bill Date :	14-02-2025 09:21 AM
Age / Gender :	34Y(s) 10M(s) 20D(s)/Male	Collected Date :	14-02-2025 09:25 AM
Lab Ref No/UHID :	PS011090/P00000745881	Report Date :	14-02-2025 10:24 AM
Lab No/Result No :	2500078819/1947987	Release Date :	14-02-2025 11:52 AM
Referred By Dr. :	HOSPITAL CASE	Specimen :	SERUM
		Processing Loc :	RHC Hinjawadi
		Passport No :	



DEPARTMENT OF LABORATORY MEDICINE-BIOCHEMISTRY

Investigation	Result	Units	Biological Reference Interval
FBS			
Glucose (Fasting). <i>Method : GOD-POD</i>	:82	mg/dL	Prediabetic : 100 - 125 Diabetic : >= 126 Normal : < 100.0
REFERENCE : ADA 2015 GUIDELINES			
CREATININE			
Creatinine <i>Method : Enzymatic</i>	:0.8	mg/dL	0.6 - 1.3
BUN			
Urea Nitrogen(BUN) <i>Method : Calculated</i>	:7.94	mg/dL	6.0 - 20.0
Urea <i>Method : Urease</i>	:17	mg/dL	12.8-42.8
CALCIUM			
Calcium <i>Method : Arsenazo</i>	:9.3	mg/dL	8.6 - 10.2
PHOSPHOROUS			
Phosphorus <i>Method : Phospho Molybdate</i>	:4.2		2.7-4.5
URIC ACID			
Uric Acid <i>Method : Uricase</i>	:7.6	mg/dL	3.5-7.2
-BIOCHEMISTRY			
Total Bilirubin <i>Method : Diazo</i>	:0.7	mg/dL	0.3 - 1.2
Direct Bilirubin <i>Method : Diazo</i>	:0.1	mg/dL	0-0.4
Indirect Bilirubin <i>Method : Diazo</i>	:0.6	mg/dL	0.0 - 0.8
Alanine Transaminase (ALT) <i>Method : Kinetic</i>	:31.0	U/L	<50
Aspartate Transaminase (AST) <i>Method : Kinetic</i>	:24.0	U/L	10.0 - 40.0
Alkaline Phosphatase <i>Method : 4NPP/AMP BUFFER</i>	:89.0	U/L	30.0 - 115.0

Patient Name :	Mr.PREETAM .	Bill Date :	14-02-2025 09:21 AM
Age / Gender :	34Y(s) 10M(s) 20D(s)/Male	Collected Date :	14-02-2025 09:25 AM
Lab Ref No/UHID :	PS011090/P00000745881	Report Date :	14-02-2025 11:09 AM
Lab No/Result No :	2500078819/1947987	Release Date :	14-02-2025 11:52 AM
Referred By Dr. :	HOSPITAL CASE	Specimen :	SERUM
		Processing Loc :	RHC Hinjawadi
		Passport No :	



DEPARTMENT OF LABORATORY MEDICINE-BIOCHEMISTRY

Investigation	Result	Units	Biological Reference Interval
---------------	--------	-------	-------------------------------

-BIOCHEMISTRY

Total Protein	: 7.6	g/dl	6.0 - 8.0
<i>Method : Biuret</i>			
Albumin	: 4.6	g/dl	3.5-4.8
<i>Method : BCG</i>			
Globulin	: 3	gm/dL	2.3-3.5
<i>Method : Calculated</i>			
A/G Ratio	: 1.53		
<i>Method : Calculated</i>			

T3-T4-TSH -

Tri-Iodothyronine, (Total T3)	: 1.61	ng/ml	0.97-1.69
<i>Method : Enhanced Chemiluminescence</i>			
Thyroxine (T4), Total	: 9.59	ug/dl	5.53-11.01
<i>Method : Enhanced Chemiluminescence</i>			
Thyroid Stimulating Hormone (Ultra).	: 1.900	uIU/mL	0.40-4.04
<i>Method : Enhanced Chemiluminescence</i>			

1.The TSH levels are subject io diurnal/circadian variation. reaching to peak leve between 2 to 4 am. and at a minimum between 6 to10 pm. The variation is to the order of 50%, hence the time when sample is collected has influence on the levels of TSH 2.Many substances produced in central nervous system, even in healthy euthyroid individuals, may enhance or suppress TSH production in addition to the feedback effect of thyroid hormone . 3.Furthermore, although TSH levels rise and fall in response to changes in the concentration of Free T4, individuals appear to have their own setpoints and factors such as race and age also contribute to variability in TSH levels Alterations of normal pituitary response are also common in patients with a variety of illnesses which can affect the levels of TSH. 4.Interassay variations are possible on different Immunoassay platforms.

TSH - For pregnancy the referance range is as follows -
 1st -trimester : 0.6 - 3.4 uIU/mL
 2nd trimester : 0.37 - 3.6 uIU/mL
 3rd trimester : 0.38 - 4.04 uIU/mL

*** End Of The Report ***

Patient Name	: Mr.PREETAM .	Bill Date	: 14-02-2025 09:21 AM
Age / Gender	: 34Y(s) 10M(s) 20D(s)/Male	Collected Date	: 14-02-2025 09:25 AM
Lab Ref No/UHID	: PS011090/P00000745881	Report Date	: 14-02-2025 10:27 AM
Lab No/Result No	: /1947987	Release Date	: 14-02-2025 11:52 AM
Referred By Dr.	: HOSPITAL CASE	Specimen	: SERUM
		Processing Loc	: RHC Hinjawadi
		Passport No	:



Verified By
Anand

Anjana Sanghavi

Dr.Anjana Sanghavi
Consultant Pathologist

NOTE :

- * Kindly Correlate clinically & discuss if necessary.
- * Results pertain to the specimen submitted.
- * For 'Terms and Conditions of Reporting', kindly visit our website : www.Rubyhall.com

Patient Name :	Mr.PREETAM .	Bill Date :	14-02-2025 09:21 AM
Age / Gender :	34Y(s) 10M(s) 20D(s)/Male	Collected Date :	14-02-2025 09:25 AM
Lab Ref No/UHID :	PS011090/P00000745881	Report Date :	14-02-2025 10:09 AM
Lab No/Result No :	2500078820/1947987	Release Date :	14-02-2025 10:43 AM
Referred By Dr. :	HOSPITAL CASE	Specimen :	EDTA WHOLE BLC
		Processing Loc :	RHC Hinjawadi
		Passport No :	



DEPARTMENT OF LABORATORY MEDICINE-HAEMATOLOGY

Investigation	Result	Units	Biological Reference Interval
-HAEMATOLOGY			
W.B.C.Count	: 7630	/ul	4000-11000
<i>Method : Coulter Principle</i>			
Neutrophils	: 51.3	%	40-75
<i>Method : Derived from WBC Histogram</i>			
Lymphocytes	: 33.3	%	20-40
Monocytes	: 6.9	%	2-10
Eosinophils	: 8.1	%	1.0-6.0
Basophils	: 0.4	%	0.0-1.0
%Immature Granulocytes	: 0.1	%	0.00-0.10
Absolute Neutrophil Count	: 3.9	x10 ³ cells/ul	2-7
<i>Method : Calculated</i>			
Absolute Lymphocyte Count	: 2.5	x10 ³ cells/ul	1 - 3
<i>Method : Calculated</i>			
Absolute Monocyte Count	: 0.5	x10 ³ cells/ul	0.2-1.0
<i>Method : Calculated</i>			
Absolute Eosinophil Count	: 0.6	x10 ³ cells/ul	0.02-0.5
<i>Method : Calculated</i>			
Absolute Basophil Count	: 0.03	x10 ³ cells/ul	0.02-0.1
<i>Method : Calculated</i>			
R.B.C Count	: 4.88	million/ul	4.5 - 6.5
<i>Method : Coulter Principle</i>			
Haemoglobin	: 14.4	g/dl	13 - 17
<i>Method : Cyanmethemoglobin Photometry</i>			
Haematocrit	: 42.3	%	40-50
<i>Method : Calculated</i>			
MCV	: 86.7	fl	83-99
<i>Method : Coulter Principle</i>			
MCH	: 29.5	pg	27 - 32
<i>Method : Calculated</i>			
MCHC	: 34.0	g/dl	31.5 - 34.5
<i>Method : Calculated</i>			
RDW	: 12.7	%	11.6-14.0
<i>Method : Calculated From RBC Histogram</i>			
Platelet Count	: 287.0	x10 ³ /ul	150 - 450
<i>Method : Coulter Principle</i>			
MPV	: 11.1	fl	7.8-11
<i>Method : Coulter Principle</i>			

Patient Name	: Mr.PREETAM .	Bill Date	: 14-02-2025 09:21 AM
Age / Gender	: 34Y(s) 10M(s) 20D(s)/Male	Collected Date	: 14-02-2025 09:25 AM
Lab Ref No/UHID	: PS011090/P00000745881	Report Date	: 14-02-2025 10:09 AM
Lab No/Result No	: 2500078820/1947987	Release Date	: 14-02-2025 10:43 AM
Referred By Dr.	: HOSPITAL CASE	Specimen	: EDTA WHOLE BLC
		Processing Loc	: RHC Hinjawadi
		Passport No	:



RBC Morphology : Normocytic normochromic

WBC Morphology : Eosinophilia
Platelet : Adequate

*** End Of The Report ***

Verified By
Anand

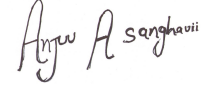

Dr. Anjana Sanghavi
Consultant Pathologist

NOTE :

- * Kindly Correlate clinically & discuss if necessary.
- * Results pertain to the specimen submitted.
- * For 'Terms and Conditions of Reporting', kindly visit our website : www.Rubyhall.com

Patient Name	: Mr.PREETAM .	Bill Date	: 14-02-2025 09:21 AM
Age / Gender	: 34Y(s) 10M(s) 20D(s)/Male	Collected Date	: 14-02-2025 01:50 PM
Lab Ref No/UHID	: PS011090/P00000745881	Report Date	: 14-02-2025 03:06 PM
Lab No/Result No	: 2500079537P/1947987	Release Date	: 14-02-2025 04:29 PM
Referred By Dr.	: HOSPITAL CASE	Specimen	: SERUM
		Processing Loc	: RHC Hinjawadi
		Passport No	:



DEPARTMENT OF LABORATORY MEDICINE-BIOCHEMISTRY

Investigation	Result	Units	Biological Reference Interval
PPBS			
Glucose (Post Prandial)	: 123	mg/dL	60-140
<i>Method : GOD-POD</i>			

*** End Of The Report ***

Verified By
Anand

Dr. Anjana Sanghavi
Consultant Pathologist

NOTE :

- * Kindly Correlate clinically & discuss if necessary.
- * Results pertain to the specimen submitted.
- * For 'Terms and Conditions of Reporting', kindly visit our website : www.Rubyhall.com

Patient Name	: Mr.PREETAM .	Bill Date	: 14-02-2025 09:21 AM
Age / Gender	: 34Y(s) 10M(s) 20D(s)/Male	Collected Date	: 14-02-2025 09:25 AM
Lab Ref No/UHID	: PS011090/P00000745881	Report Date	: 14-02-2025 11:26 AM
Lab No/Result No	: 2500078820/1947987	Release Date	: 14-02-2025 11:52 AM
Referred By Dr.	: HOSPITAL CASE	Specimen	: EDTA WHOLE BLC
		Processing Loc	: RHC Hinjawadi
		Passport No	:



DEPARTMENT OF LABORATORY MEDICINE-HAEMATOLOGY

Investigation	Result	Units	Biological Reference Interval
---------------	--------	-------	-------------------------------

ESR

ESR At 1 Hour : 5 mm/hr 0 - 15

Method : Modified Westergren Method

INTERPRETATION :

ESR is a screening test to detect presence of systemic disease; however a normal result does not rule out a systemic disease.

ESR is also used to monitor course of disease or response to therapy if initially elevated.

*** End Of The Report ***

Verified By

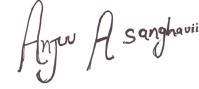

Dr. Anjana Sanghavi
Consultant Pathologist

NOTE :

- * Kindly Correlate clinically & discuss if necessary.
- * Results pertain to the specimen submitted.
- * For 'Terms and Conditions of Reporting', kindly visit our website : www.Rubyhall.com

Patient Name :	Mr.PREETAM .	Bill Date :	14-02-2025 09:21 AM
Age / Gender :	34Y(s) 10M(s) 20D(s)/Male	Collected Date :	14-02-2025 09:25 AM
Lab Ref No/UHID :	PS011090/P00000745881	Report Date :	14-02-2025 11:26 AM
Lab No/Result No :	2500078819/1947987	Release Date :	14-02-2025 11:52 AM
Referred By Dr. :	HOSPITAL CASE	Specimen :	SERUM
		Processing Loc :	RHC Hinjawadi
		Passport No :	



DEPARTMENT OF LABORATORY MEDICINE-BIOCHEMISTRY

Investigation	Result	Units	Biological Reference Interval
ELECTROLYTES (Na & K)			
Sodium	: 142.0	mmol/L	136.0 - 145.0
<i>Method : Potentiometric</i>			
Potassium	: 4.3	mmol/L	3.5 - 5.1
<i>Method : Potentiometric</i>			
Chloride	: 106	mmol/L	98.0 - 107.0
<i>Method : Potentiometric</i>			

*** End Of The Report ***

Verified By
Anand

Anjana Sanghavi

Dr.Anjana Sanghavi
Consultant Pathologist

NOTE :

- * Kindly Correlate clinically & discuss if necessary.
- * Results pertain to the specimen submitted.
- * For 'Terms and Conditions of Reporting', kindly visit our website : www.Rubyhall.com

Patient Name :	Mr.PREETAM .	Bill Date :	14-02-2025 09:21 AM
Age / Gender :	34Y(s) 10M(s) 20D(s)/Male	Collected Date :	14-02-2025 01:58 PM
Lab Ref No/UHID :	PS011090/P00000745881	Report Date :	14-02-2025 03:01 PM
Lab No/Result No :	2500079549/1947987	Release Date :	14-02-2025 04:29 PM
Referred By Dr. :	HOSPITAL CASE	Specimen :	URINE
		Processing Loc :	RHC Hinjawadi
		Passport No :	



DEPARTMENT OF LABORATORY MEDICINE-CLINICAL PATHOLOGY

Investigation	Result	Units	Biological Reference Interval
URINE ROUTINE			
PHYSICAL EXAMINATION			
Colour	: Pale Yellow		
Appearance	: Clear		
CHEMICAL TEST			
Ph	: 5.5		5.0-7.0
Specific Gravity	: 1.015		1.015-1.030
Albumin	: Absent		Abset
Urine Glucose	: Absent	mg/dL	
Ketone Bodies	: Absent		Absent
Bile Pigments	: Absent		Absent
<i>Method : Photometric Measurement</i>			
Urobilinogen	: Normal		Normal
Nitrites	: Absent		Absent
Leucocytes Esterase	: Absent		Absent
MICROSCOPIC TEST			
Pus Cells.	: 1-2	/hpf	0 - 5
Red Blood Cells.	: Absent	/hpf	0 - 2
Epithelial Cells.	: 1-2	/hpf	0-5
Bacteria	: Absent	/hpf	Absent
Cast	: Absent		Absent
Yeast Cells	: Absent		Absent
Crystals	: Absent		Absent

*** End Of The Report ***

Verified By
kalpesh

Dr.Anjana Sanghavi
Consultant Pathologist

NOTE :

- * Kindly Correlate clinically & discuss if necessary.
- * Results pertain to the specimen submitted.
- * For 'Terms and Conditions of Reporting', kindly visit our website : www.Rubyhall.com

Patient Name :	Mr.PREETAM .	Bill Date :	14-02-2025 09:21 AM
Age / Gender :	34Y(s) 10M(s) 20D(s)/Male	Collected Date :	14-02-2025 09:25 AM
Lab Ref No/UHID :	PS011090/P00000745881	Report Date :	14-02-2025 10:27 AM
Lab No/Result No :	2500078819/1947987	Release Date :	14-02-2025 11:52 AM
Referred By Dr. :	HOSPITAL CASE	Specimen :	SERUM
		Processing Loc :	RHC Hinjawadi
		Passport No :	



DEPARTMENT OF LABORATORY MEDICINE-BIOCHEMISTRY

Investigation	Result	Units	Biological Reference Interval
LIPID PROFILE			
Cholesterol	: 204.0	mg/dL	130.0 - 220.0
<i>Method : Enzymatic</i>			
Triglycerides	: 118	mg/dL	35.0 - 180.0
<i>Method : Enzymatic</i>			
HDL Cholesterol	: 40	mg/dL	35-65
<i>Method : Enzymatic</i>			
LDL Cholesterol	: 140.4	mg/dL	10.0 - 130.0
<i>Method : Calculated</i>			
VLDL Cholesterol	: 23.6	mg/dL	5.0-36.0
<i>Method : Calculated</i>			
Cholestrol/HDL Ratio	: 5.1	--	2.0-6.2
<i>Method : Calculated</i>			

*** End Of The Report ***

Verified By
Anand

Dr. Anjana Sanghavi
Consultant Pathologist

NOTE :

- * Kindly Correlate clinically & discuss if necessary.
- * Results pertain to the specimen submitted.
- * For 'Terms and Conditions of Reporting', kindly visit our website : www.Rubyhall.com

Patient Name : Mr.PREETAM .
Age / Gender : 34Y(s) 10M(s) 20D(s)/Male
Lab Ref No/UHID : PS011090/P00000745881
Lab No/Result No : 2500078820/1947987
Referred By Dr. : HOSPITAL CASE

Bill Date : 14-02-2025 09:21 AM
Collected Date : 14-02-2025 09:25 AM
Report Date : 14-02-2025 01:15 PM
Release Date : 14-02-2025 02:25 PM
Specimen : EDTA WHOLE BLC
Processing Loc : RHC Hinjawadi
Passport No :



DEPARTMENT OF LABORATORY MEDICINE BLOOD BANK

Investigation	Result	Units	Biological Reference Interval
---------------	--------	-------	-------------------------------

BLOOD GROUP

Blood Group : B RH POSITIVE

*** End Of The Report ***

Verified By
Ardeore

Dr. Anjana Sanghavi
Consultant Pathologist

NOTE :

- * Kindly Correlate clinically & discuss if necessary.
- * Results pertain to the specimen submitted.
- * For 'Terms and Conditions of Reporting', kindly visit our website : www.Rubyhall.com

Patient Name	: Mr.PREETAM .	Bill Date	: 14-02-2025 09:21 AM
Age / Gender	: 34Y(s) 10M(s) 20D(s)/Male	Collected Date	: 14-02-2025 09:25 AM
Lab Ref No/UHID	: PS011090/P00000745881	Report Date	: 14-02-2025 11:09 AM
Lab No/Result No	: 2500078821G/1947987	Release Date	: 14-02-2025 11:52 AM
Referred By Dr.	: HOSPITAL CASE	Specimen	: WHOLE BLOOD
		Processing Loc	: RHC Hinjawadi
		Passport No	:



DEPARTMENT OF LABORATORY MEDICINE-HAEMATOLOGY

Investigation	Result	Units	Biological Reference Interval
---------------	--------	-------	-------------------------------

GLYCOCYLATED HB% (HbA1C)

Glycosylated Haemoglobin (HbA1C)	: 5.3	%	4-6.5
----------------------------------	-------	---	-------

Method : Turbidometric Inhibition Immunoassay

Prediabetic : 5.7 - 6.4 %
 Diabetic : >= 6.5 %
 Therapeutic Target : <7.0 %

REFERENCE : ADA 2015 GUIDELINES

*** End Of The Report ***

Verified By
 Anand

Anjana Sanghavi

Dr.Anjana Sanghavi
Consultant Pathologist

NOTE :

- * Kindly Correlate clinically & discuss if necessary.
- * Results pertain to the specimen submitted.
- * For 'Terms and Conditions of Reporting', kindly visit our website : www.Rubyhall.com

Patient Name	: Mr.PREETAM .	Bill Date	: 14-02-2025 09:21 AM
Age / Gender	: 34Y(s) 10M(s) 20D(s)/Male	Collected Date	: 14-02-2025 09:25 AM
Bill No/UHID No	: PS011090/P00000745881	Report Date	: 14-02-2025 11:52 AM
Lab No/Result No	: 2500078819/1947987	Received Date	: 14-02-2025 10:27 AM
Referred By	: HOSPITAL CASE	Specimen	: SERUM
		Processing Loc	: RHC Hinjawadi



DEPARTMENT OF LABORATORY MEDICINE--BIOCHEMISTRY

<u>Investigation</u>	<u>Result</u>	<u>Units</u>	<u>Biological Reference Interval</u>
LIPID PROFILE			
Cholesterol	: 204.0	mg/dL	130.0 - 220.0
<i>Method : Enzymatic</i>			
Triglycerides	: 118	mg/dL	35.0 - 180.0
<i>Method : Enzymatic</i>			
HDL Cholesterol	: 40	mg/dL	35-65
<i>Method : Enzymatic</i>			
LDL Cholesterol	: 140.4	mg/dL	10.0 - 130.0
<i>Method : Calculated</i>			
VLDL Cholesterol	: 23.6	mg/dL	5.0-36.0
<i>Method : Calculated</i>			
Cholestrol/HDL Ratio	: 5.1	--	2.0-6.2
<i>Method : Calculated</i>			

Note : This test is performed on automated BIO CHEMISTRY analyzer - VITROS 5600

*** End Of The Report ***

Verified By
Anand

Dr. Anjana Sanghavi
Consultant Pathologist

NOTE :

- * Clinically correlate, Kindly discuss if necessary.
- * This report relates only to the item received.
- * For Terms and Conditions of Reporting, kindly visit our website : www.Rubyhall.com