

**PHYSICAL EXAMINATION REPORT**

Patient Name	Remya Pradeep Pillai	Sex/Age	F/35
Date	09/11/24	Location	Kalyan

**History and Complaints**

C/O - Popliteal fossa pain on long standing/sitting (2-3 Months).  
H/O - Chest Pain, Lt. Upper Arm Pain (15 days Bedr)

**EXAMINATION FINDINGS:**

Height (cms):	146	Temp (0c):	⊖
Weight (kg):	53	Skin:	NAD.
Blood Pressure	100/70	Nails:	
Pulse	72/wm	Lymph Node:	

**Systems :**

Cardiovascular:	NAD.
Respiratory:	
Genitourinary:	
GI System:	
CNS:	

**Impression:**

Baseline Dyslipidemia.  
USG - Fatty Liver.

**Advice:** - Low Fat, Low sugar Diet .  
- Reg. Exercise .

Repeat Lipid Profile (6 months)

1)	Hypertension:	
2)	IHD	
3)	Arrhythmia	
4)	Diabetes Mellitus	Nil
5)	Tuberculosis	
6)	Asthama	
7)	Pulmonary Disease	
8)	Thyroid/ Endocrine disorders	
9)	Nervous disorders	
10)	GI system	
11)	Genital urinary disorder	6 Months Re taken
12)	Rheumatic joint diseases or symptoms	H/O - Pyelonephritis (2013)
13)	Blood disease or disorder	
14)	Cancer/lump growth/cyst	Nil
15)	Congenital disease	
16)	Surgeries	
17)	Musculoskeletal System	(L7) Popliteal fossa Pain on long time sitting

**PERSONAL HISTORY:**

1)	Alcohol	No
2)	Smoking	No
3)	Diet	mixed
4)	Medication	No

*[Handwritten signature]*

**Dr. Manasee Kulkarni**  
M.B.B.S.  
2005/09/3439

Date:- 9/11/24  
 Name:- Remya Pillai  
 CID: SUB17/20048  
 Sex / Age: F 35

**EYE CHECK UP**

Chief complaints: 1200  
 Systemic Diseases: Nil  
 Past history: Nil  
 Unaided Vision: 13/200 R 12/200 L

Aided Vision:

Refraction:

	(Right Eye)				(Left Eye)			
	Sph	Cyl	Axis	Vn	Sph	Cyl	Axis	Vn
Distance								
Near								

Colour Vision: Normal / Abnormal  
 Remark: Good Vision

MR. PRAKASH KUDVA  
 SR. OPTOMETRIST

MR. PRAKASH KUDVA  
 SR. OPTOMETRIST

MR. PRAKASH KUDVA  
 SR. OPTOMETRIST



Use a QR Code Scanner Application To Scan the Code

CID : 2431420043  
Name : MRS.REMYA PRADEEP PILLAI  
Age / Gender : 35 Years / Female  
Consulting Dr. : -  
Reg. Location : G B Road, Thane West (Main Centre)

Collected : 09-Nov-2024 / 08:28  
Reported : 09-Nov-2024 / 12:24

**AERFOCAMI HEALTHCARE BELOW 40 MALE/FEMALE**

**CBC (Complete Blood Count), Blood**

PARAMETER	RESULTS	BIOLOGICAL REF RANGE	METHOD
<b>RBC PARAMETERS</b>			
Haemoglobin	14.0	12.0-15.0 g/dL	Spectrophotometric
RBC	5.19	3.8-4.8 mil/cmm	Elect. Impedance
PCV	43.5	36-46 %	Measured
MCV	84.0	80-100 fl	Calculated
MCH	27.0	27-32 pg	Calculated
MCHC	32.1	31.5-34.5 g/dL	Calculated
RDW	12.3	11.6-14.0 %	Calculated
<b>WBC PARAMETERS</b>			
WBC Total Count	7070	4000-10000 /cmm	Elect. Impedance
<b>WBC DIFFERENTIAL AND ABSOLUTE COUNTS</b>			
Lymphocytes	29.3	20-40 %	
Absolute Lymphocytes	2071.5	1000-3000 /cmm	Calculated
Monocytes	5.7	2-10 %	
Absolute Monocytes	403.0	200-1000 /cmm	Calculated
Neutrophils	62.4	40-80 %	
Absolute Neutrophils	4411.7	2000-7000 /cmm	Calculated
Eosinophils	2.4	1-6 %	
Absolute Eosinophils	169.7	20-500 /cmm	Calculated
Basophils	0.2	0.1-2 %	
Absolute Basophils	14.1	20-100 /cmm	Calculated
Immature Leukocytes	-		
WBC Differential Count by Absorbance & Impedance method/Microscopy.			
<b>PLATELET PARAMETERS</b>			
Platelet Count	284000	150000-400000 /cmm	Elect. Impedance
MPV	8.1	6-11 fl	Calculated
PDW	11.2	11-18 %	Calculated
<b>RBC MORPHOLOGY</b>			
Hypochromia	-		
Microcytosis	-		



Use a QR Code Scanner Application To Scan the Code

CID : 2431420043  
Name : MRS.REMYA PRADEEP PILLAI  
Age / Gender : 35 Years / Female  
Consulting Dr. : -  
Reg. Location : G B Road, Thane West (Main Centre)

Collected : 09-Nov-2024 / 08:28  
Reported : 09-Nov-2024 / 12:58

Macrocytosis -  
Anisocytosis -  
Poikilocytosis -  
Polychromasia -  
Target Cells -  
Basophilic Stippling -  
Normoblasts -  
Others Normocytic, Normochromic  
WBC MORPHOLOGY -  
PLATELET MORPHOLOGY -  
COMMENT -

Specimen: EDTA Whole Blood

ESR, EDTA WB-ESR 17 2-20 mm at 1 hr. Sedimentation

**Clinical Significance:** The erythrocyte sedimentation rate (ESR), also called a sedimentation rate is the rate red blood cells sediment in a period of time.

**Interpretation:**

Factors that increase ESR: Old age, Pregnancy, Anemia

Factors that decrease ESR: Extreme leukocytosis, Polycythemia, Red cell abnormalities- Sickle cell disease

**Limitations:**

- It is a non-specific measure of inflammation.
- The use of the ESR as a screening test in asymptomatic persons is limited by its low sensitivity and specificity.

**Reflex Test:** C-Reactive Protein (CRP) is the recommended test in acute inflammatory conditions.

**Reference:**

- Pack Insert
- Brigden ML. Clinical utility of the erythrocyte sedimentation rate. American family physician. 1999 Oct 1;60(5):1443-50.

\*Sample processed at SUBURBAN DIAGNOSTICS (INDIA) PVT. LTD G B Road Lab, Thane West

\*\*\* End Of Report \*\*\*

*J. Mujawar*

**Dr. IMRAN MUJAWAR**  
M.D ( Path )  
Pathologist



CID : 2431420043  
Name : MRS.REMYA PRADEEP PILLAI  
Age / Gender : 35 Years / Female  
Consulting Dr. : -  
Reg. Location : G B Road, Thane West (Main Centre)

Collected : 09-Nov-2024 / 08:28  
Reported : 09-Nov-2024 / 16:15

**AERFOCAMI HEALTHCARE BELOW 40 MALE/FEMALE**

PARAMETER	RESULTS	BIOLOGICAL REF RANGE	METHOD
GLUCOSE (SUGAR) FASTING, Fluoride Plasma Fasting	87.3	Non-Diabetic: < 100 mg/dl Impaired Fasting Glucose: 100-125 mg/dl Diabetic: >= 126 mg/dl	Hexokinase
GLUCOSE (SUGAR) PP, Fluoride Plasma PP	102.2	Non-Diabetic: < 140 mg/dl Impaired Glucose Tolerance: 140-199 mg/dl Diabetic: >= 200 mg/dl	Hexokinase
BILIRUBIN (TOTAL), Serum	0.63	0.3-1.2 mg/dl	Vanadate oxidation
BILIRUBIN (DIRECT), Serum	0.17	0-0.3 mg/dl	Vanadate oxidation
BILIRUBIN (INDIRECT), Serum	0.46	<1.2 mg/dl	Calculated
TOTAL PROTEINS, Serum	7.9	5.7-8.2 g/dL	Biuret
ALBUMIN, Serum	4.8	3.2-4.8 g/dL	BCG
GLOBULIN, Serum	3.1	2.3-3.5 g/dL	Calculated
A/G RATIO, Serum	1.5	1 - 2	Calculated
SGOT (AST), Serum	17.9	<34 U/L	Modified IFCC
SGPT (ALT), Serum	15.3	10-49 U/L	Modified IFCC
GAMMA GT, Serum	13.7	<38 U/L	Modified IFCC
ALKALINE PHOSPHATASE, Serum	62.9	46-116 U/L	Modified IFCC
BLOOD UREA, Serum	14.5	19.29-49.28 mg/dl	Calculated
BUN, Serum	6.8	9.0-23.0 mg/dl	Urease with GLDH
CREATININE, Serum	0.59	0.55-1.02 mg/dl	Enzymatic

Authenticity Check



Use a QR Code Scanner  
Application To Scan the Code

CID : 2431420043  
Name : MRS.REMYA PRADEEP PILLAI  
Age / Gender : 35 Years / Female  
Consulting Dr. : -  
Reg. Location : G B Road, Thane West (Main Centre)

Collected : 09-Nov-2024 / 08:28  
Reported : 09-Nov-2024 / 16:09

eGFR, Serum	120	(ml/min/1.73sqm)	Calculated
		Normal or High: Above 90	
		Mild decrease: 60-89	
		Mild to moderate decrease: 45-59	
		Moderate to severe decrease: 30-44	
		Severe decrease: 15-29	
		Kidney failure: <15	

Note: eGFR estimation is calculated using 2021 CKD-EPI GFR equation

URIC ACID, Serum	4.9	3.1-7.8 mg/dl	Uricase/ Peroxidase
------------------	-----	---------------	---------------------

\*Sample processed at SUBURBAN DIAGNOSTICS (INDIA) PVT. LTD G B Road Lab, Thane West  
\*\*\* End Of Report \*\*\*

*J. Mujawar*

Dr. IMRAN MUJAWAR  
M.D ( Path )  
Pathologist



Authenticity Check  
Use a QR Code Scanner Application To Scan the Code

CID : 2431420043  
Name : MRS.REMYA PRADEEP PILLAI  
Age / Gender : 35 Years / Female  
Consulting Dr. : -  
Reg. Location : G B Road, Thane West (Main Centre)

Collected : 09-Nov-2024 / 08:28  
Reported : 09-Nov-2024 / 11:53

**AERFOCAMI HEALTHCARE BELOW 40 MALE/FEMALE**  
**GLYCOSYLATED HEMOGLOBIN (HbA1c)**

PARAMETER	RESULTS	BIOLOGICAL REF RANGE	METHOD
Glycosylated Hemoglobin (HbA1c), EDTA WB - CC	4.8	Non-Diabetic Level: < 5.7 % Prediabetic Level: 5.7-6.4 % Diabetic Level: >/= 6.5 %	HPLC
Estimated Average Glucose (eAG), EDTA WB - CC	91.1	mg/dl	Calculated

**Intended use:**

- In patients who are meeting treatment goals, HbA1c test should be performed at least 2 times a year
- In patients whose therapy has changed or who are not meeting glycemic goals, it should be performed quarterly
- For microvascular disease prevention, the HbA1C goal for non pregnant adults in general is Less than 7%.

**Clinical Significance:**

- HbA1c, Glycosylated hemoglobin or glycated hemoglobin, is hemoglobin with glucose molecule attached to it.
- The HbA1c test evaluates the average amount of glucose in the blood over the last 2 to 3 months by measuring the percentage of glycosylated hemoglobin in the blood.

**Test Interpretation:**

- The HbA1c test evaluates the average amount of glucose in the blood over the last 2 to 3 months by measuring the percentage of Glycosylated hemoglobin in the blood.
- HbA1c test may be used to screen for and diagnose diabetes or risk of developing diabetes.
- To monitor compliance and long term blood glucose level control in patients with diabetes.
- Index of diabetic control, predicting development and progression of diabetic micro vascular complications.

**Factors affecting HbA1c results:**

**Increased in:** High fetal hemoglobin, Chronic renal failure, Iron deficiency anemia, Splenectomy, Increased serum triglycerides, Alcohol ingestion, Lead/opiate poisoning and Salicylate treatment.

**Decreased in:** Shortened RBC lifespan (Hemolytic anemia, blood loss), following transfusions, pregnancy, ingestion of large amount of Vitamin E or Vitamin C and Hemoglobinopathies

**Reflex tests:** Blood glucose levels, CGM (Continuous Glucose monitoring)

**References:** ADA recommendations, AACC, Wallach's interpretation of diagnostic tests 10th edition.

\*Sample processed at SUBURBAN DIAGNOSTICS (INDIA) PVT. LTD G B Road Lab, Thane West  
\*\*\* End Of Report \*\*\*

*J. Mujawar*

Dr. IMRAN MUJAWAR  
M.D ( Path )  
Pathologist





Use a QR Code Scanner Application To Scan the Code

CID : 2431420043  
Name : MRS.REMYA PRADEEP PILLAI  
Age / Gender : 35 Years / Female  
Consulting Dr. : -  
Reg. Location : G B Road, Thane West (Main Centre)

Collected : 09-Nov-2024 / 08:28  
Reported : 09-Nov-2024 / 13:58

**AERFOCAMI HEALTHCARE BELOW 40 MALE/FEMALE**  
**URINE EXAMINATION REPORT**

PARAMETER	RESULTS	BIOLOGICAL REF RANGE	METHOD
<b>PHYSICAL EXAMINATION</b>			
Color	Pale yellow	Pale Yellow	-
Transparency	Clear	Clear	-
<b>CHEMICAL EXAMINATION</b>			
Specific Gravity	1.010	1.010-1.030	Chemical Indicator
Reaction (pH)	Neutral (7.0)	4.5 - 8.0	Chemical Indicator
Proteins	Absent	Absent	pH Indicator
Glucose	Absent	Absent	GOD-POD
Ketones	Absent	Absent	Legals Test
Blood	Absent	Absent	Peroxidase
Bilirubin	Absent	Absent	Diazonium Salt
Urobilinogen	Normal	Normal	Diazonium Salt
Nitrite	Absent	Absent	Griess Test
<b>MICROSCOPIC EXAMINATION</b>			
(WBC)Pus cells / hpf	2-3	0-5/hpf	
Red Blood Cells / hpf	Absent	0-2/hpf	
Epithelial Cells / hpf	3-4	0-5/hpf	
Hyaline Casts	Absent	Absent	
Pathological cast	Absent	Absent	
Calcium oxalate monohydrate crystals	Absent	Absent	
Calcium oxalate dihydrate crystals	Absent	Absent	
Triple phosphate crystals	Absent	Absent	
Uric acid crystals	Absent	Absent	
Amorphous debris	Absent	Absent	
Bacteria / hpf	5-6	0-20/hpf	
Yeast	Absent	Absent	
Others	-		

Authenticity Check



Use a QR Code Scanner  
Application To Scan the Code

CID : 2431420043  
Name : MRS.REMYA PRADEEP PILLAI  
Age / Gender : 35 Years / Female  
Consulting Dr. : -  
Reg. Location : G B Road, Thane West (Main Centre)

Collected : 09-Nov-2024 / 08:28  
Reported : 09-Nov-2024 / 13:58

\*Sample processed at SUBURBAN DIAGNOSTICS (INDIA) PVT. LTD G B Road Lab, Thane West  
\*\*\* End Of Report \*\*\*

**Dr.IMRAN MUJAWAR**  
M.D ( Path )  
Pathologist



Use a QR Code Scanner  
Application To Scan the Code

CID : 2431420043  
Name : MRS.REMYA PRADEEP PILLAI  
Age / Gender : 35 Years / Female  
Consulting Dr. : -  
Reg. Location : G B Road, Thane West (Main Centre)

Collected : 09-Nov-2024 / 08:28  
Reported : 09-Nov-2024 / 13:53

**AERFOCAMI HEALTHCARE BELOW 40 MALE/FEMALE**  
**BLOOD GROUPING & Rh TYPING**

<u>PARAMETER</u>	<u>RESULTS</u>
ABO GROUP	O
Rh TYPING	Positive

NOTE: Test performed by Semi- automated column agglutination technology (CAT)

Note : This Sample has also been tested for Bombay group/Bombay phenotype /Oh using anti H lectin

Specimen: EDTA Whole Blood and/or serum

**Clinical significance:**  
ABO system is most important of all blood group in transfusion medicine

**Limitations:**

- ABO blood group of new born is performed only by cell (forward) grouping because allo antibodies in cord blood are of maternal origin.
- Since A & B antigens are not fully developed at birth, both Anti-A & Anti-B antibodies appear after the first 4 to 6 months of life. As a result, weaker reactions may occur with red cells of newborns than of adults.
- Confirmation of newborn's blood group is indicated when A & B antigen expression and the isoagglutinins are fully developed at 2 to 4 years of age & remains constant throughout life.
- Cord blood is contaminated with Wharton's jelly that causes red cell aggregation leading to false positive result
- The Hh blood group also known as Oh or Bombay blood group is rare blood group type. The term Bombay is used to refer the phenotype that lacks normal expression of ABH antigens because of inheritance of hh genotype.

**References:**

1. Denise M Harmening, Modern Blood Banking and Transfusion Practices- 6th Edition 2012. F.A. Davis company, Philadelphia
2. AABB technical manual

\*Sample processed at SUBURBAN DIAGNOSTICS (INDIA) PVT. LTD G B Road Lab, Thane West  
\*\*\* End Of Report \*\*\*

*J. Mujawar*

**Dr. IMRAN MUJAWAR**  
M.D ( Path )  
Pathologist



Use a QR Code Scanner  
Application To Scan the Code

CID : 2431420043  
Name : MRS.REMYA PRADEEP PILLAI  
Age / Gender : 35 Years / Female  
Consulting Dr. : -  
Reg. Location : G B Road, Thane West (Main Centre)

Collected : 09-Nov-2024 / 08:28  
Reported : 09-Nov-2024 / 16:37

**AERFOCAMI HEALTHCARE BELOW 40 MALE/FEMALE**  
**LIPID PROFILE**

PARAMETER	RESULTS	BIOLOGICAL REF RANGE	METHOD
CHOLESTEROL, Serum	239.0	Desirable: <200 mg/dl Borderline High: 200-239mg/dl High: >=240 mg/dl	CHOD-POD
TRIGLYCERIDES, Serum	165	Normal: <150 mg/dl Borderline-high: 150 - 199 mg/dl High: 200 - 499 mg/dl Very high:>=500 mg/dl	Enzymatic colorimetric
HDL CHOLESTEROL, Serum	32.2	Desirable: >60 mg/dl Borderline: 40 - 60 mg/dl Low (High risk): <40 mg/dl	Elimination/ Catalase
NON HDL CHOLESTEROL, Serum	206.8	Desirable: <130 mg/dl Borderline-high:130 - 159 mg/dl High:160 - 189 mg/dl Very high: >=190 mg/dl	Calculated
LDL CHOLESTEROL, Serum	173.8	Optimal: <100 mg/dl Near Optimal: 100 - 129 mg/dl Borderline High: 130 - 159 mg/dl High: 160 - 189 mg/dl Very High: >= 190 mg/dl	Calculated
VLDL CHOLESTEROL, Serum	33.0	< /= 30 mg/dl	Calculated
CHOL / HDL CHOL RATIO, Serum	7.4	0-4.5 Ratio	Calculated
LDL CHOL / HDL CHOL RATIO, Serum	5.4	0-3.5 Ratio	Calculated

\*Sample processed at SUBURBAN DIAGNOSTICS (INDIA) PVT. LTD SDRL, Vidyavihar Lab  
\*\*\* End Of Report \*\*\*



*Dr. Vrushi Shroff*  
**Dr.VRUSHALI SHROFF**  
M.D.(PATH)  
Pathologist



Use a QR Code Scanner Application To Scan the Code

CID : 2431420043  
 Name : MRS.REMYA PRADEEP PILLAI  
 Age / Gender : 35 Years / Female  
 Consulting Dr. : -  
 Reg. Location : G B Road, Thane West (Main Centre)

Collected : 09-Nov-2024 / 08:28  
 Reported : 09-Nov-2024 / 11:24

**AERFOCAMI HEALTHCARE BELOW 40 MALE/FEMALE**  
**THYROID FUNCTION TESTS**

PARAMETER	RESULTS	BIOLOGICAL REF RANGE	METHOD
Free T3, Serum	4.6	3.5-6.5 pmol/L	ECLIA
Free T4, Serum	15.2	11.5-22.7 pmol/L First Trimester:9.0-24.7 Second Trimester:6.4-20.59 Third Trimester:6.4-20.59	ECLIA
sensitiveTSH, Serum	1.29	0.35-5.5 microIU/ml First Trimester:0.1-2.5 Second Trimester:0.2-3.0 Third Trimester:0.3-3.0 microU/ml	ECLIA



Use a QR Code Scanner Application To Scan the Code

CID : 2431420043  
Name : MRS.REMYA PRADEEP PILLAI  
Age / Gender : 35 Years / Female  
Consulting Dr. : -  
Reg. Location : G B Road, Thane West (Main Centre)

Collected : 09-Nov-2024 / 08:28  
Reported : 09-Nov-2024 / 11:24

**Interpretation:**

A thyroid panel is used to evaluate thyroid function and/or help diagnose various thyroid disorders.

**Clinical Significance:**

- 1)TSH Values between high abnormal upto15 microIU/ml should be correlated clinically or repeat the test with new sample as physiological factors can give falsely high TSH.
- 2)TSH values may be transiently altered because of non thyroidal illness like severe infections,liver disease, renal and heart severe burns, trauma and surgery etc.

TSH	FT4 / T4	FT3 / T3	Interpretation
High	Normal	Normal	Subclinical hypothyroidism, poor compliance with thyroxine, drugs like amiodarone, Recovery phase of non-thyroidal illness, TSH Resistance.
High	Low	Low	Hypothyroidism, Autoimmune thyroiditis, post radio iodine Rx, post thyroidectomy, Anti thyroid drugs, tyrosine kinase inhibitors & amiodarone, amyloid deposits in thyroid, thyroid tumors & congenital hypothyroidism.
Low	High	High	Hyperthyroidism, Graves disease, toxic multinodular goiter, toxic adenoma, excess iodine or thyroxine intake, pregnancy related (hyperemesis gravidarum, hydatiform mole)
Low	Normal	Normal	Subclinical Hyperthyroidism, recent Rx for Hyperthyroidism, drugs like steroids & dopamine) Non thyroidal illness.
Low	Low	Low	Central Hypothyroidism, Non Thyroidal Illness, Recent Rx for Hyperthyroidism.
High	High	High	Interfering anti TPO antibodies, Drug interference: Amiodarone, Heparin, Beta Blockers, steroids & anti epileptics.

**Diurnal Variation:**TSH follows a diurnal rhythm and is at maximum between 2 am and 4 am , and is at a minimum between 6 pm and 10 pm. The variation is on the order of 50 to 206%. Biological variation:19.7%(with in subject variation)

**Reflex Tests:**Anti thyroid Antibodies,USG Thyroid ,TSH receptor Antibody, Thyroglobulin, Calcitonin

**Limitations:**

1. Samples should not be taken from patients receiving therapy with high biotin doses (i.e. >5 mg/day) until atleast 8 hours following the last biotin administration.
2. Patient samples may contain heterophilic antibodies that could react in immunoassays to give falsely elevated or depressed results, this assay is designed to minimize interference from heterophilic antibodies.

**Reference:**

- 1.O.koulouri et al. / Best Practice and Research clinical Endocrinology and Metabolism 27(2013)
- 2.Interpretation of the thyroid function tests, Dayan et al. THE LANCET . Vol 357
- 3.Tietz ,Text Book of Clinical Chemistry and Molecular Biology -5th Edition
- 4.Biological Variation:From principles to Practice-Callum G Fraser (AACC Press)

\*Sample processed at SUBURBAN DIAGNOSTICS (INDIA) PVT. LTD G B Road Lab, Thane West  
\*\*\* End Of Report \*\*\*

*J. Mujawar*  
Dr.IMRAN MUJAWAR  
M.D ( Path )  
Pathologist

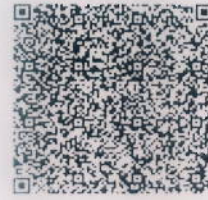

Use a QR Code Scanner  
Application To Scan the Code

CID : 2431420043  
Name : MRS.REMYA PRADEEP PILLAI  
Age / Gender : 35 Years / Female  
Consulting Dr. : -  
Reg. Location : G B Road, Thane West (Main Centre)

Collected : 09-Nov-2024 / 11:28  
Reported : 09-Nov-2024 / 16:31

**AERFOCAMI HEALTHCARE BELOW 40 MALE/FEMALE**

PARAMETER	RESULTS	BIOLOGICAL REF RANGE	METHOD
Urine Sugar (Fasting)	Absent	Absent	
Urine Ketones (Fasting)	Absent	Absent	
Urine Sugar (PP)	Absent	Absent	
Urine Ketones (PP)	Absent	Absent	

\*Sample processed at SUBURBAN DIAGNOSTICS (INDIA) PVT. LTD G B Road Lab, Thane West  
\*\*\* End Of Report \*\*\*

*J. Mujawar*

Dr. IMRAN MUJAWAR  
M.D ( Path )  
Pathologist

Authenticity Check



Use a QR Code Scanner Application To Scan the Code

CID : 2431420043  
 Name : MRS.REMYA PRADEEP PILLAI  
 Age / Gender : 35 Years / Female  
 Consulting Dr. : -  
 Reg. Location : G B Road, Thane West (Main Centre)

**Haemoglobin**

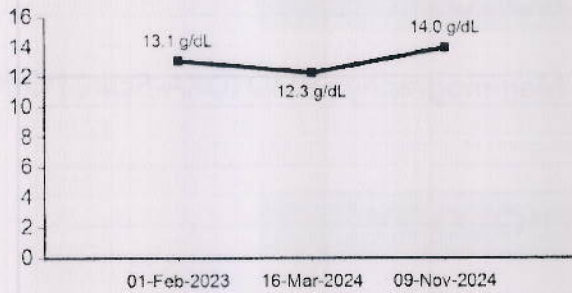

**WBC Total Count**

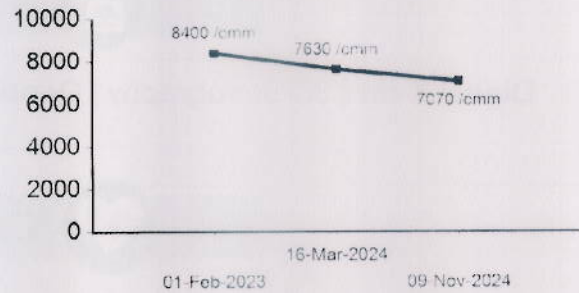

**Platelet Count**

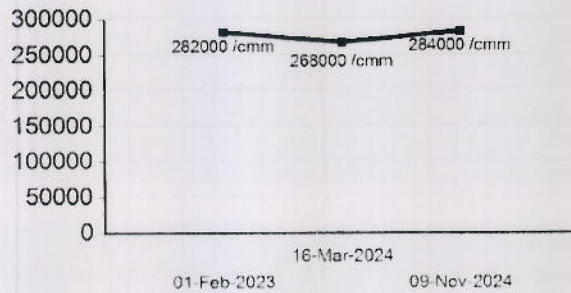

**ESR**

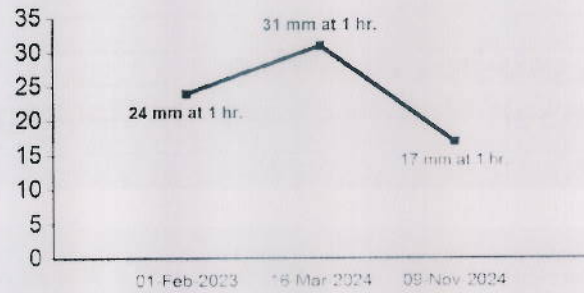

**CHOLESTEROL**

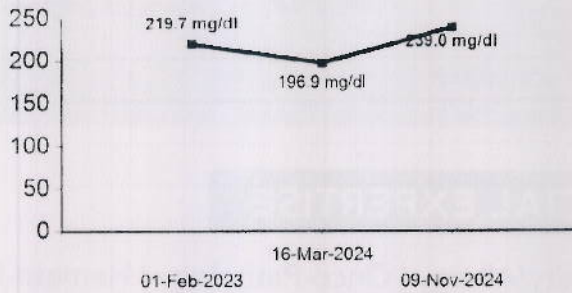

**TRIGLYCERIDES**

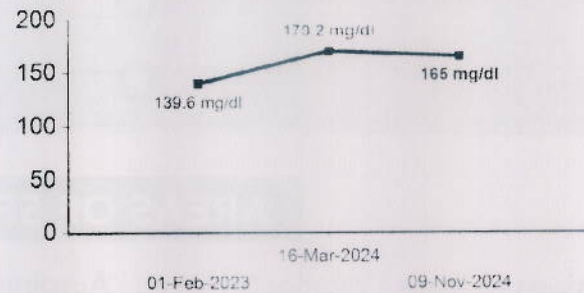



Authenticity Check



Use a QR Code Scanner Application To Scan the Code

CID : 2431420043  
 Name : MRS.REMYA PRADEEP PILLAI  
 Age / Gender : 35 Years / Female  
 Consulting Dr. : -  
 Reg. Location : G B Road, Thane West (Main Centre)

**HDL CHOLESTEROL**

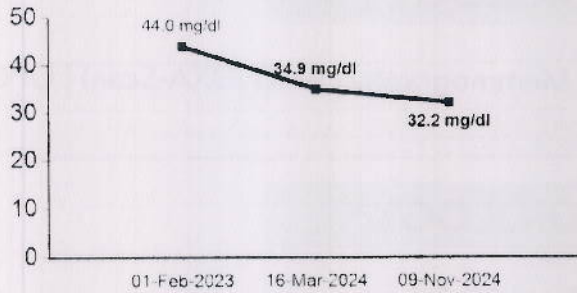

**LDL CHOLESTEROL**

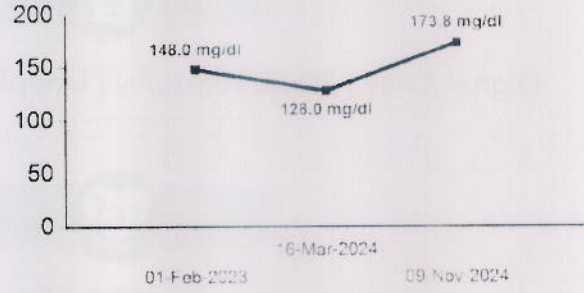

**BLOOD UREA**

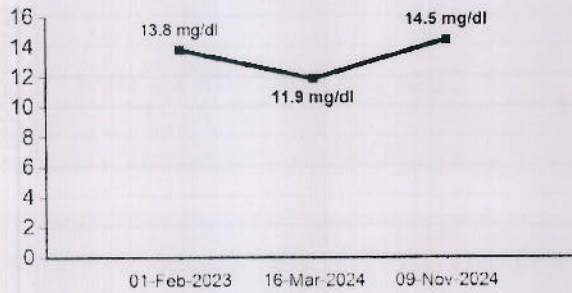

**BUN**

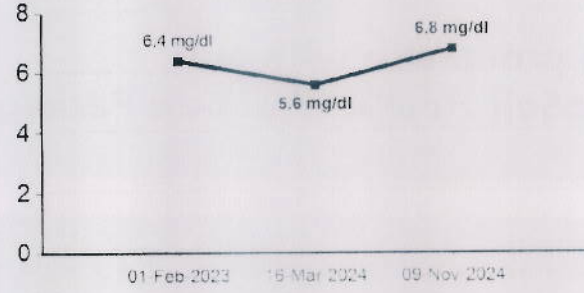

**CREATININE**

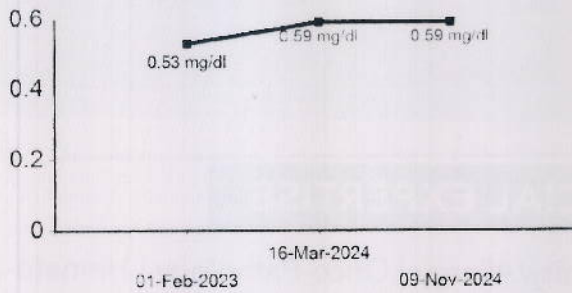

**URIC ACID**

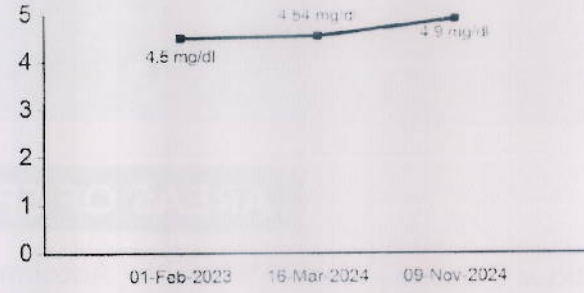



Use a QR Code Scanner Application To Scan the Code

CID : 2431420043  
Name : MRS.REMYA PRADEEP PILLAI  
Age / Gender : 35 Years / Female  
Consulting Dr. : -  
Reg. Location : G B Road, Thane West (Main Centre)

**TOTAL PROTEINS**

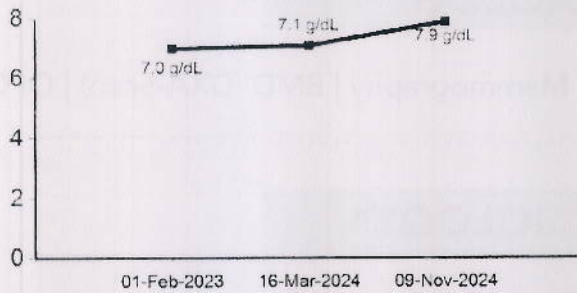

**ALBUMIN**

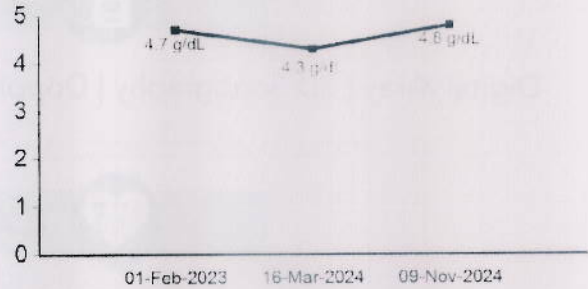

**GLOBULIN**

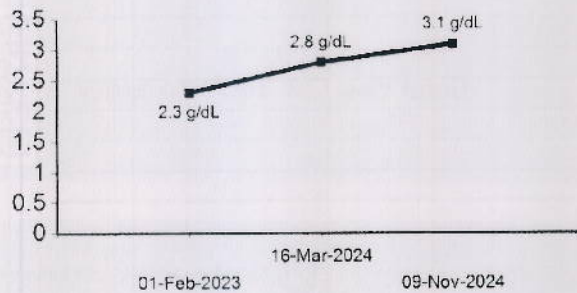

**SGOT (AST)**

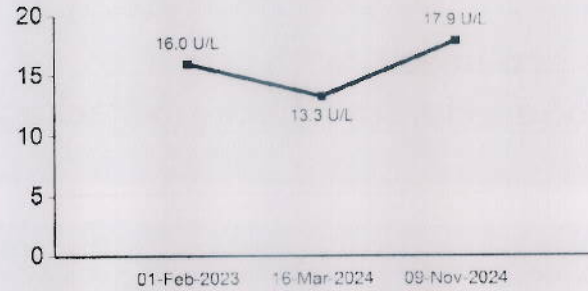

**SGPT (ALT)**

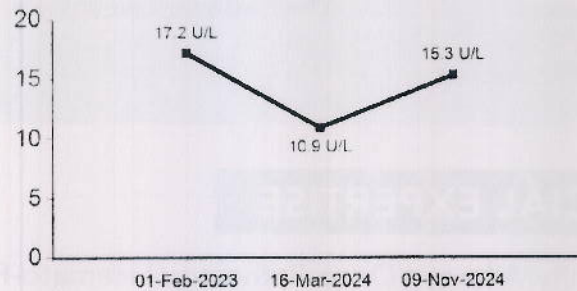

**ALKALINE PHOSPHATASE**

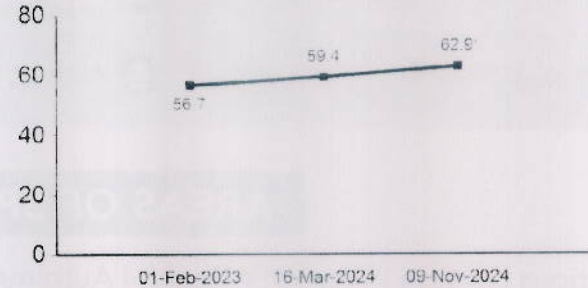



Use a QR Code Scanner Application To Scan the Code

CID : 2431420043  
 Name : MRS.REMYA PRADEEP PILLAI  
 Age / Gender : 35 Years / Female  
 Consulting Dr. : -  
 Reg. Location : G B Road, Thane West (Main Centre)

**GAMMA GT**

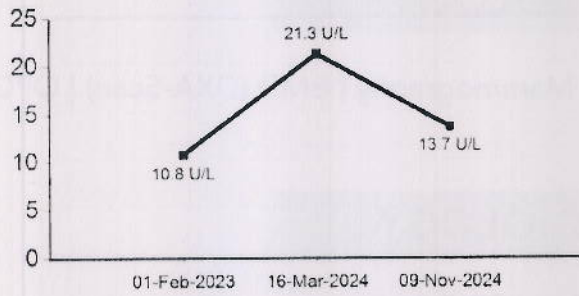

**BILIRUBIN (DIRECT)**

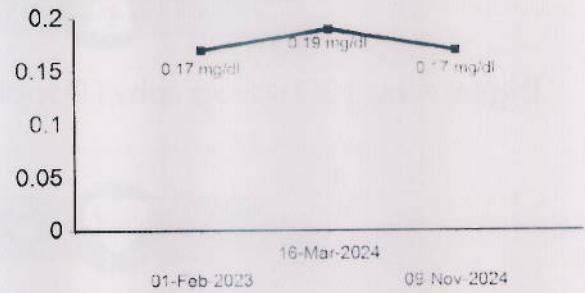

**Glycosylated Hemoglobin (HbA1c)**

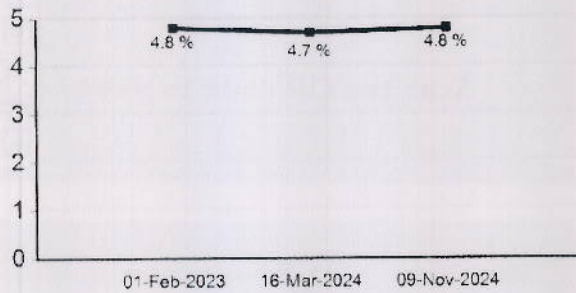

**Estimated Average Glucose (eAG)**

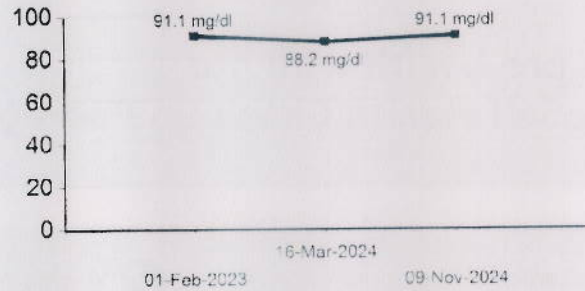

**Free T3**

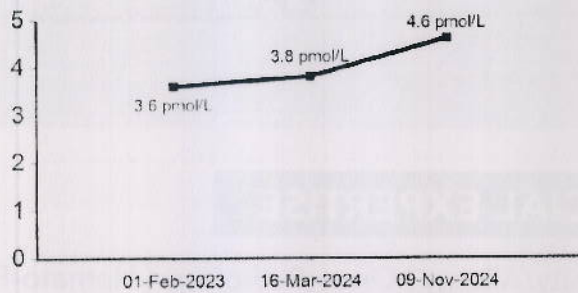

**Free T4**

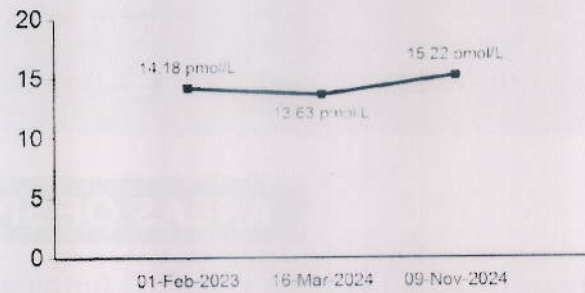

CID : 2431420043  
 Name : MRS.REMYA PRADEEP PILLAI  
 Age / Gender : 35 Years / Female  
 Consulting Dr. : -  
 Reg. Location : G B Road, Thane West (Main Centre)

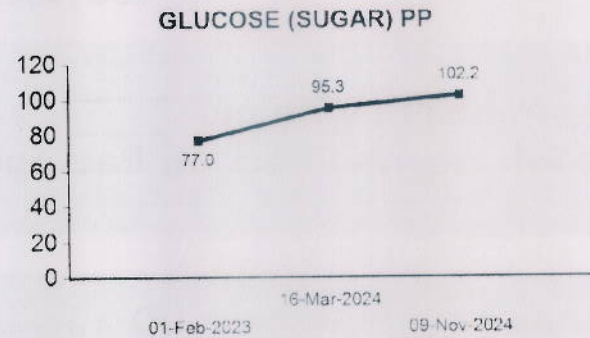
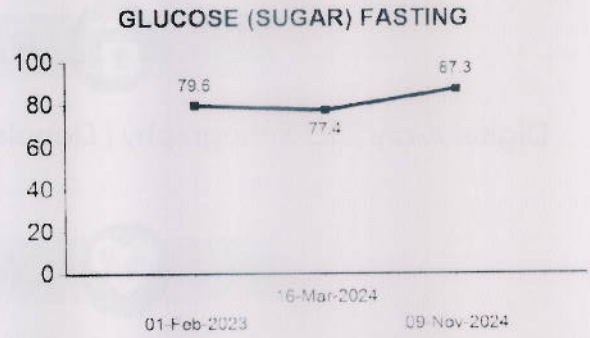
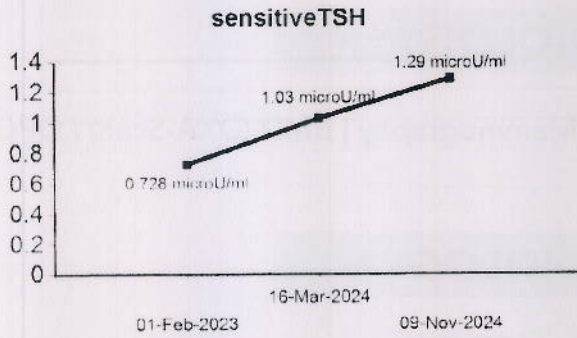

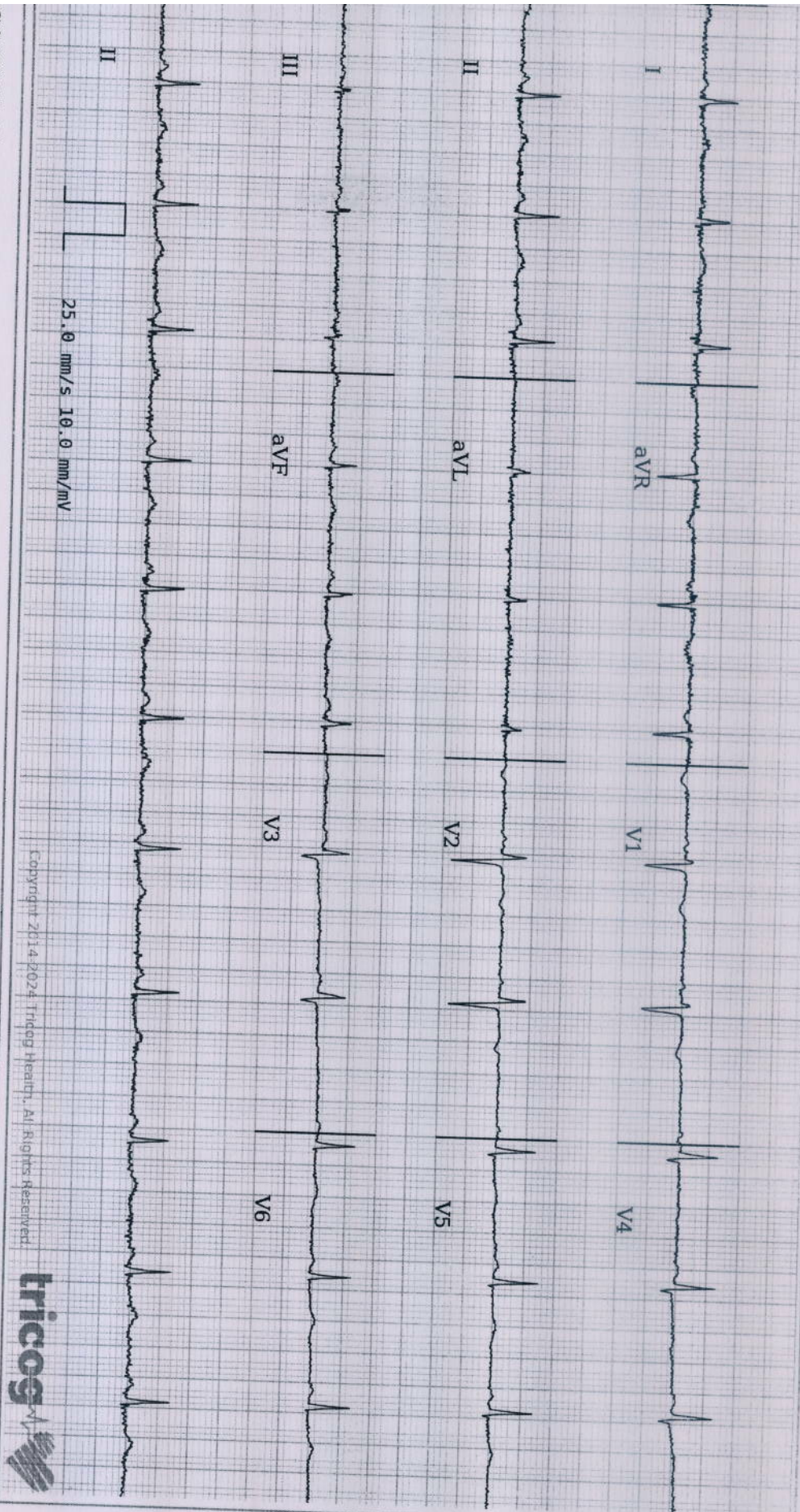

Copyright 2014-2024 Tricog Health, All Rights Reserved



Age **35** NA NA  
years months days

Gender **Female**

Heart Rate **72bpm**

**Patient Vitals**

BP: NA  
Weight: NA  
Height: NA  
Pulse: NA  
SpO2: NA  
Resp: NA  
Others:

**Measurements**

QRSD: 70ms  
QT: 412ms  
QTcB: 451ms  
PR: 122ms  
P-R-T: 51° 38° 41°

**CG Within Normal Limits: Sinus Rhythm. Please correlate clinically.**

REPORTED BY

**DR SHAILA PILLAI**  
MBBS, MD Physician  
MD Physician  
49972

Disclaimer: 1) Analysis in this report is based on ECG alone and should be used as an adjunct to clinical history, symptoms, and results of other invasive and non-invasive tests and must be interpreted by a qualified clinician. 2) Patient vitals are as entered by the clinician and not derived from the ECG.

Authenticity Check



Use a QR Code Scanner  
Application To Scan the Code

CID : 2431420043  
Name : Mrs REMYA PRADEEP PILLAI  
Age / Sex : 35 Years/Female  
Ref. Dr :  
Reg. Date : 09-Nov-2024  
Reg. Location : G B Road, Thane West Main Centre  
Reported : 09-Nov-2024 / 14:01

**X-RAY CHEST PA VIEW**

Both lung fields are clear.  
Both costo-phrenic angles are clear.  
The cardiac size and shape are within normal limits.  
The domes of diaphragm are normal in position and outlines.  
The skeleton under review appears normal.

**IMPRESSION:**  
**NO SIGNIFICANT ABNORMALITY IS DETECTED.**

-----End of Report-----

*G. R. Fartade*

Dr. GAURAV FARTADE  
MBBS, DMRE  
Reg No -2014/04/1786  
Consultant Radiologist

Click here to view images [http://3.111.232.119/iRISViewer/NeoradViewer?AccessionNo\\_2024110908251651](http://3.111.232.119/iRISViewer/NeoradViewer?AccessionNo_2024110908251651)

Reg. No. : 2431420043	Sex : FEMALE
NAME : MRS. REMYA PRADEEP PILLAI	Age : 35 YRS
Ref. By : -----	Date : 09.11.2024

**USG ABDOMEN AND PELVIS**

**LIVER:** Liver appears normal in size (14.2 cm) and *shows increased echorefectivity*. There is no intra-hepatic biliary radical dilatation. No evidence of any focal lesion.

**GALL BLADDER:** Gall bladder is distended and appears normal. Wall thickness is within normal limits. There is no evidence of any calculus. No evidence of pericholecystic fluid collection/fat strandings. No evidence of sludge.

**PORTAL VEIN:** Portal vein is normal. **CBD:** CBD is normal.

**PANCREAS:** Pancreas appears normal in echotexture. There is no evidence of any focal lesion or calcification. Pancreatic duct is not dilated.

**KIDNEYS:** Right kidney measures 9.9 x 4.4 cm. Left kidney measures 10.2 x 4.6 cm. Both kidneys are normal in size, shape and echotexture. Corticomedullary differentiation is maintained. There is no evidence of any hydronephrosis, hydroureter or calculus.

**SPLEEN:** Spleen is normal in size (9.7 cm) shape and echotexture. No focal lesion is seen.

**URINARY BLADDER:** Urinary bladder is partially distended and normal. Wall thickness is within normal limits.

**UTERUS:** Uterus is anteverted and measures 8.5 x 5.1 x 4.2 cm. Uterine myometrium shows homogenous echotexture. Endometrial echo is in midline and measures 3.9 mm. Cervix appears normal.

**OVARIES:** Both ovaries are normal. Bilateral adnexa are clear.

The right ovary measures 2.7 x 1.5 cm.

The left ovary measures 2.1 x 1.1 cm.

No free fluid or significant lymphadenopathy is seen.

Reg. No. : 2431420043	Sex : FEMALE
NAME : MRS. REMYA PRADEEP PILLAI	Age : 35 YRS
Ref. By : -----	Date : 09.11.2024

**IMPRESSION:**

**GRADE I FATTY INFILTRATION OF LIVER.  
NO OTHER SIGNIFICANT ABNORMALITY IS NOTED AT PRESENT SCAN.**

Note: Investigations have their limitations. Solitary radiological investigations never confirm the final diagnosis. They only help in diagnosing the disease in correlation to clinical symptoms and other related tests. USG is known to have inter-observer variations. Further/follow-up imaging may be needed in some cases for confirmation / exclusion of diagnosis.

**Advice: Clinical co-relation and further imaging evaluation if indicated.**

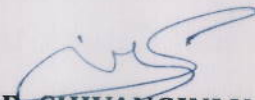
  
**DR. SHIVANGINI V. INGOLE**  
**M.B.B.S., DMRE**  
**(CONSULTANT RADIOLOGIST)**  
**REG NO. 2018/12/6130**



# SUBURBAN DIAGNOSTICS (THANE GB ROAD)

Report



Email:

2802 (2431420043) / REMYA PRADEEP PILLAI / 35 Yrs / F / 146 Cms / 63 Kg

Date: 09 / 11 / 2024 09:03:29 AM

Stage	Time	Duration	Speed(mph)	Elevation	METS	Rate	% THR	BP	RPP	PVC	Comments
Supine	00:15	0:15	00.0	00.0	01.0	091	49 %	110/80	100	00	
Standing	00:29	0:14	00.0	00.0	01.0	099	54 %	110/80	108	00	
HV	00:42	0:13	00.0	00.0	01.0	085	46 %	110/80	093	00	
ExStart	00:58	0:16	00.0	00.0	01.0	100	54 %	110/80	110	00	
BRUCE Stage 1	03:58	3:00	01.7	10.0	04.7	135	73 %	130/80	175	00	
BRUCE Stage 2	06:58	3:00	02.5	12.0	07.1	152	82 %	140/80	212	00	
PeakEX	07:14	0:16	03.4	14.0	07.4	159	86 %	150/80	238	00	
Recovery	08:14	1:00	00.0	00.0	01.1	116	63 %	150/80	174	00	
Recovery	09:14	2:00	00.0	00.0	01.0	125	68 %	150/80	187	00	
Recovery	09:22				00.0	000	0 %	---/---	000	00	

## FINDINGS :

Exercise Time : 06:16  
 Initial HR (ExStrt) : 100 bpm 54% of Target 185  
 Initial BP (ExStrt) : 110/80 (mm/Hg)  
 Max Workload Attained : 7.4 Fair response to induced stress  
 Max ST Dep Lead & Avg ST Value : III & -1.2 mm in Standing  
 Test End Reasons : , Fatigue, Heart Rate Achieved, Feeling Uncomfortable

Max HR Attained 159 bpm 86% of Target 185  
 Max BP Attained 150/80 (mm/Hg)

DR. SHAILAJA PILLAI  
 M.D. (GENMED)  
 RINO 45972

Doctor : DR. SHAILAJA PILLAI



REPORT :

Sample Name: Stress Test Graded Exercise Treadmill

PROCEDURE DONE: Graded exercise treadmill stress test.

STRESS ECG RESULTS: The initial HR was recorded as 99.0 bpm, and the maximum predicted Target Heart Rate 185.0. The BP increased at the time of generating report as 150.0/80.0 mmHg. The Max Dep went upto 0.1. 0.0 Ectopic Beats were observed during the Test.

The Test was completed because of . Fatigue, Heart Rate Achieved, Feeling Uncomfortable.

CONCLUSIONS:

1. Stress test is negative for ischemia.
2. No significant ST T changes seen. Basic ECG Nonspecific ST T changes.
3. HR and Blood pressure response to exercise is normal.

Disclaimer : Negative stress test does not rule out CAD.

Dr. Shailaja Pillai

M.D. (GEN.MED)

R.NO. 49971

Doctor : DR. SHAILAJA PILLAI

2302 (2431420043) / REMYA PRADEEP PILLAI / 35 Yrs / F / 146 Cms / 63 Kg / HR : 91



Date: 09 / 11 / 2024 09:03:29 AM METS: 1.0/ 91 bpm 49% of THR BP: 110/80 mmHg Raw ECG/ BLC On/ Notch On/ HF 0.05 Hz/LF 35 Hz

EXTime: 00:00 0.0 mph, 0.0%

4X 80 ms Post J

25 mm/Sec. 1.0 Cm/mV

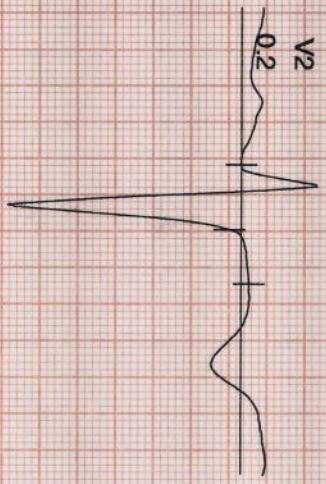

sr. 0.0  
sr. 0.1



V1 0.2  
V2 0.1

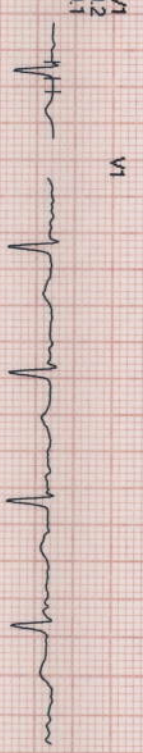

II -0.3  
-0.1



V2 0.2  
0.4

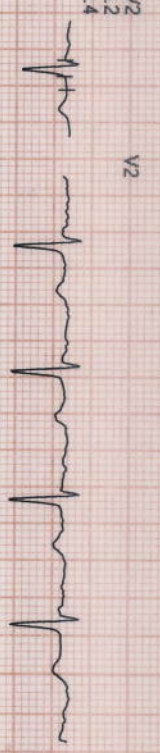

III -0.2  
-0.2

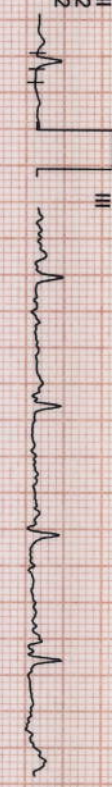

V3 -0.1  
0.1

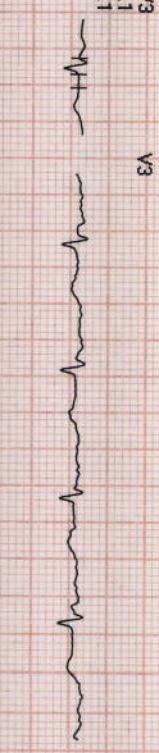

avR 0.1  
0.1  
0.0

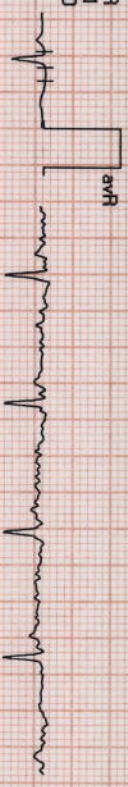

V4 -0.2  
0.1



avL 0.1  
0.2

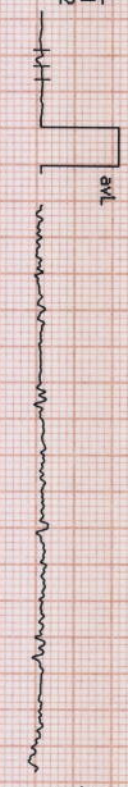

V5 -0.2  
0.0

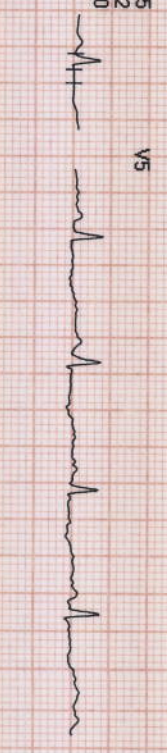

avF -0.2  
-0.1



V6 -0.2  
0.0



REMARKS:

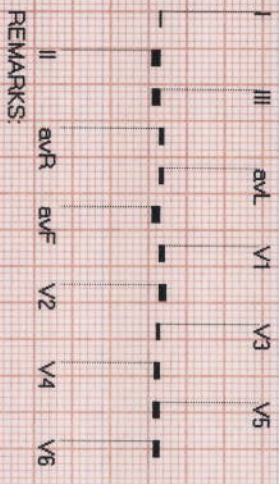

**SUBURBAN DIAGNOSTICS (THANE GB ROAD)**

2802 / REMYA PRADEEP PILLAI / 35 Yrs / Female / 146 Cm / 63 Kg

**6X2 Combine Medians + 1 Rhythm**  
STANDING ( 00:00 )



Date: 09 / 11 / 2024 09:03:29 AM METs : 1.0 HR : 99 Target HR : 54% of 185 BP : 110/80 Post J @80mSec

ExTime: 00:00 Speed: 0.0 mph Grade : 00.00 % 25 mm/Sec: 1.0 Cm/mV

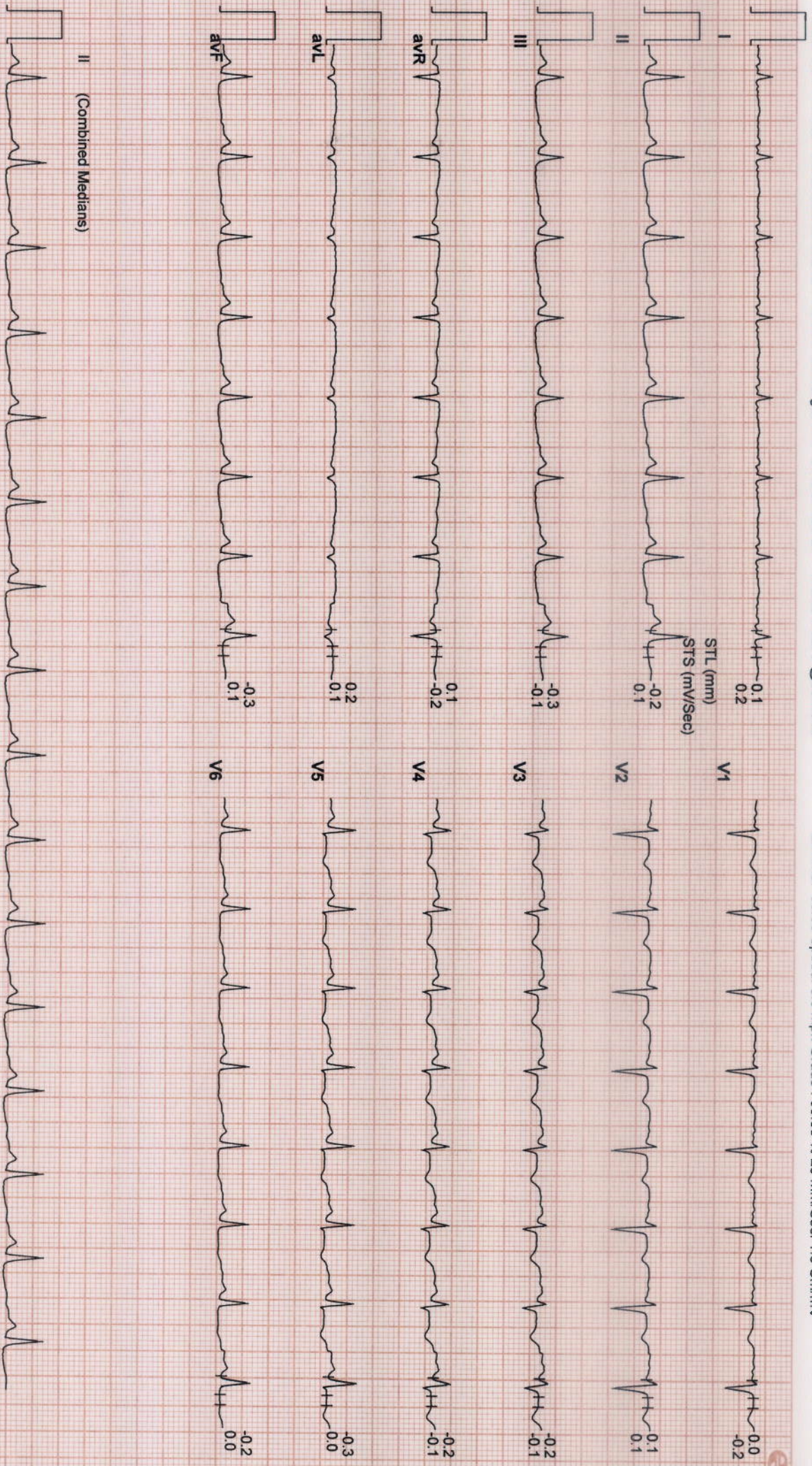

# SUBURBAN DIAGNOSTICS (THANE GB ROAD)

2802 / REMYA PRADEEP PILLAI / 35 Yrs / Female / 146 Cm / 63 Kg

Date: 09 / 11 / 2024 09:03:29 AM METs : 1.0 HR : 85 Target HR : 46% of 185 BP : 110/80 Post J @80mSec

# 6X2 Combine Medians + 1 Rhythm HV ( 00:00 )

ExTime: 00:00 Speed: 0.0 mph Grade : 00.00 % 25 mm/Sec. 1.0 Cm/mV

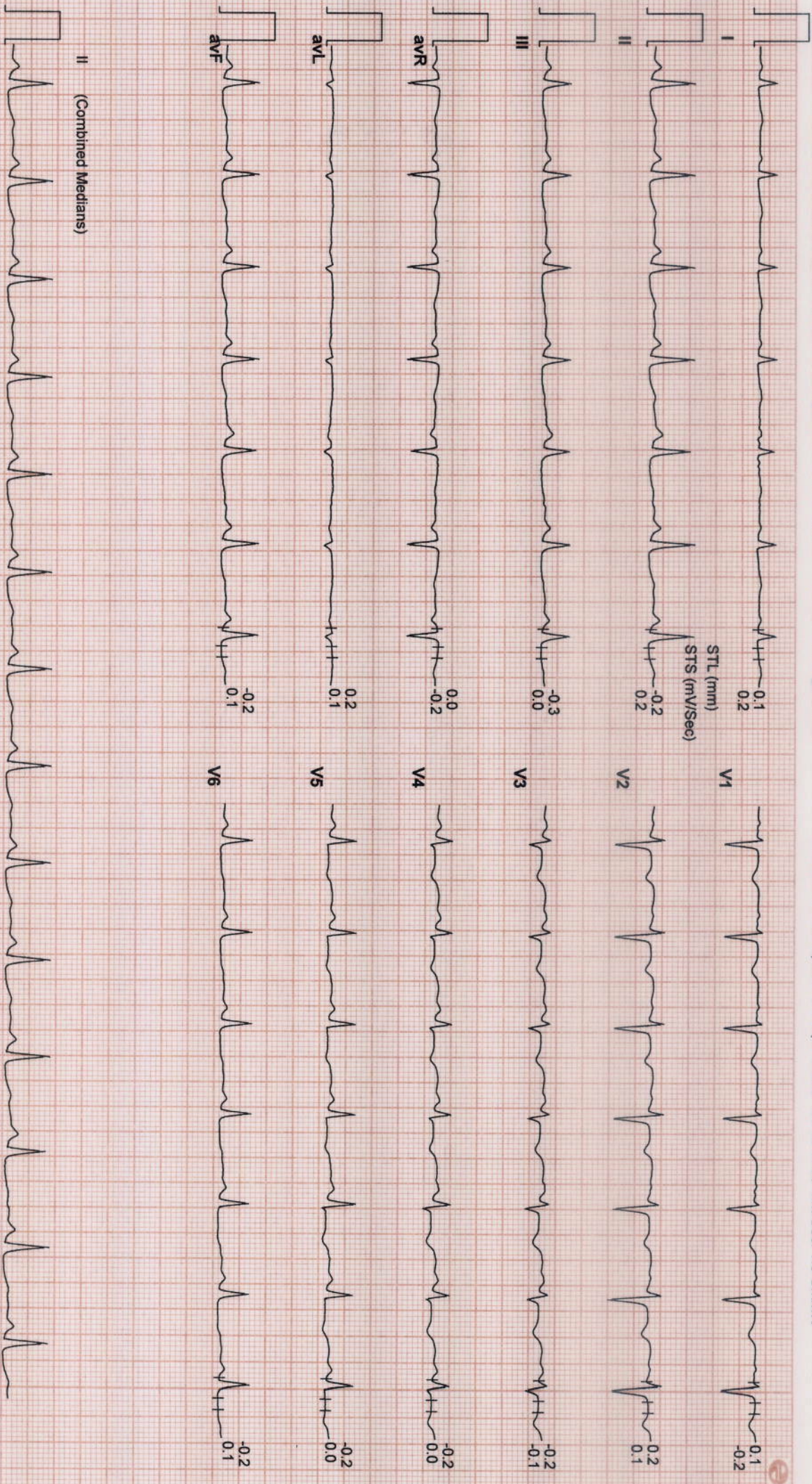

II (Combined Medians)

# SUBURBAN DIAGNOSTICS (THANE GB ROAD)

2802 / REMYA PRADEEP PILLAI / 35 Yrs / Female / 146 Cm / 63 Kg

## 6X2 Combine Medians + 1 Rhythm

ExStt



Date: 09 / 11 / 2024 09:03:29 AM METs : 1.0 HR : 100 Target HR : 54% of 185 BP : 110/60 Post J @80mSec

ExTime: 00:00 Speed: 0.0 mph Grade : 00.00 % 25 mm/Sec. 1.0 Cm/mv

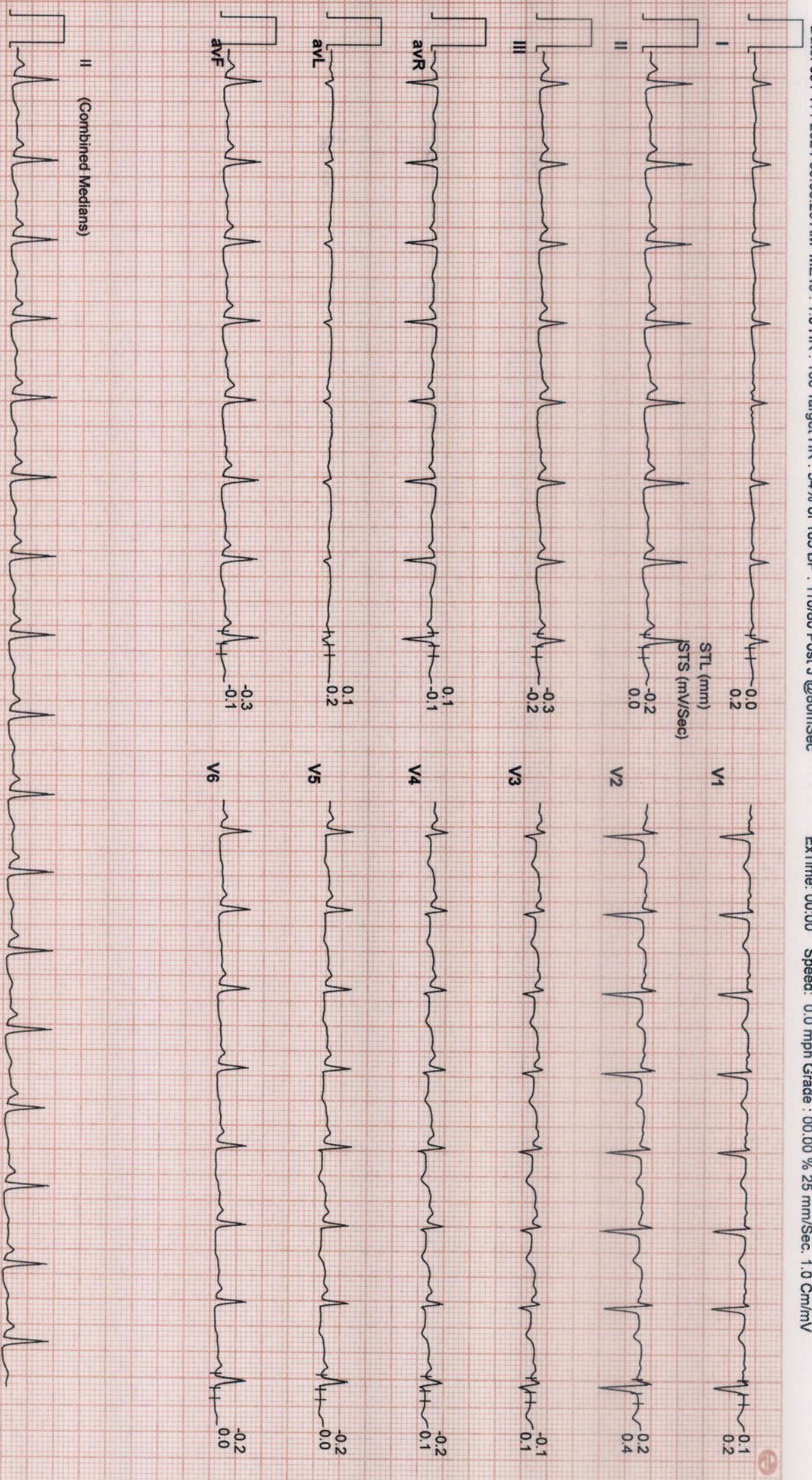

**SUBURBAN DIAGNOSTICS (THANE GB ROAD)**

2802 / REMYA PRADEEP PILLAI / 35 Yrs / Female / 146 Cm / 63 Kg

**6X2 Combine Medians + 1 Rhythm**  
BRUCE : Stage 1 ( 03:00 )



Date: 09 / 11 / 2024 09:03:29 AM METs : 4.7 HR : 135 Target HR : 73% of 185 BP : 130/80 Post J @60mSec

ExTime: 03:00 Speed: 1.7 mph Grade : 10.00 % 25 mm/Sec. 1.0 Cm/mV

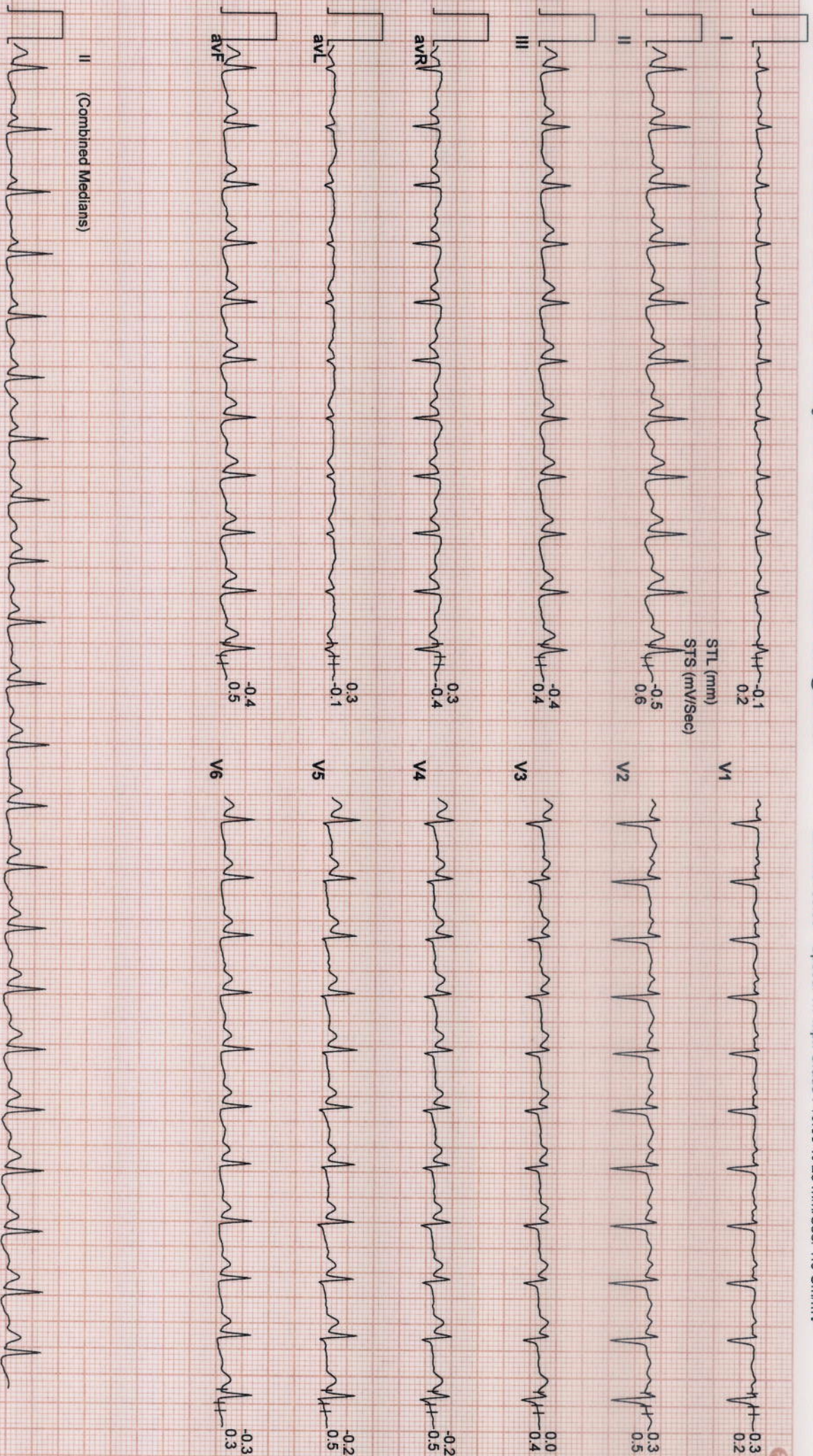

**SUBURBAN DIAGNOSTICS (THANE GB ROAD)**

2802 / REMYA PRADEEP PILLAI / 35 Yrs / Female / 146 Cm / 63 Kg

**6X2 Combine Medians + 1 Rhythm**  
BRUCE : Stage 2 ( 03:00 )



Date: 09 / 11 / 2024 09:03:29 AM METs : 7.1 HR : 152 Target HR : 82% of 185 BP : 140/80 Post J @60mSec

ExTime: 06:00 Speed: 2.5 mph Grade : 12.00 % 25 mm/Sec. 1.0 Cm/mV

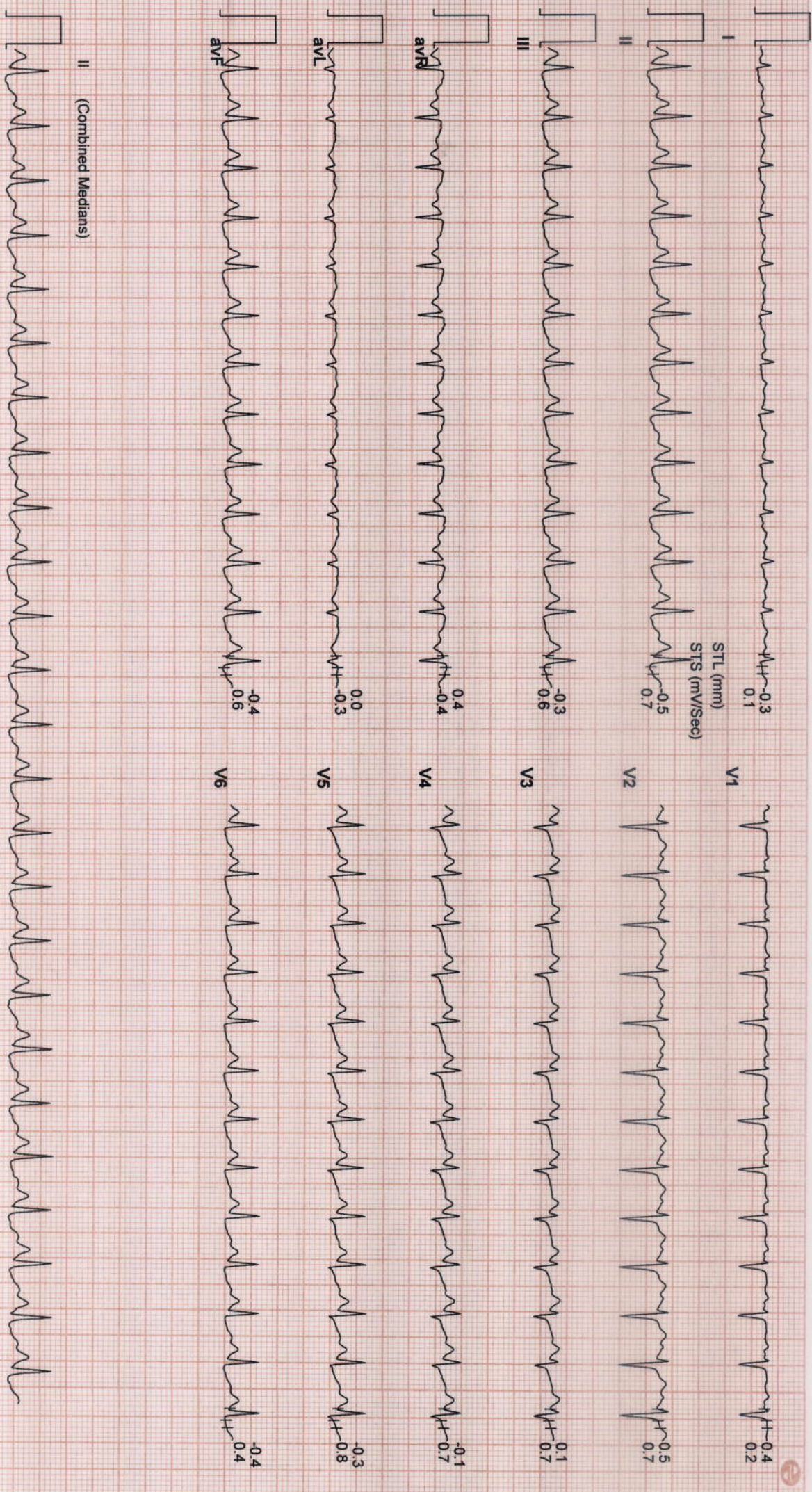





Date: 09 / 11 / 2024 09:03:29 AM METs : 7.4 HR : 159 Target HR : 96% of 185 BP : 150/80 Post J @60mSec

ExTime: 06:16 Speed: 3.4 mph Grade : 14.00 % 25 mm/Sec. 1.0 Cm/mV

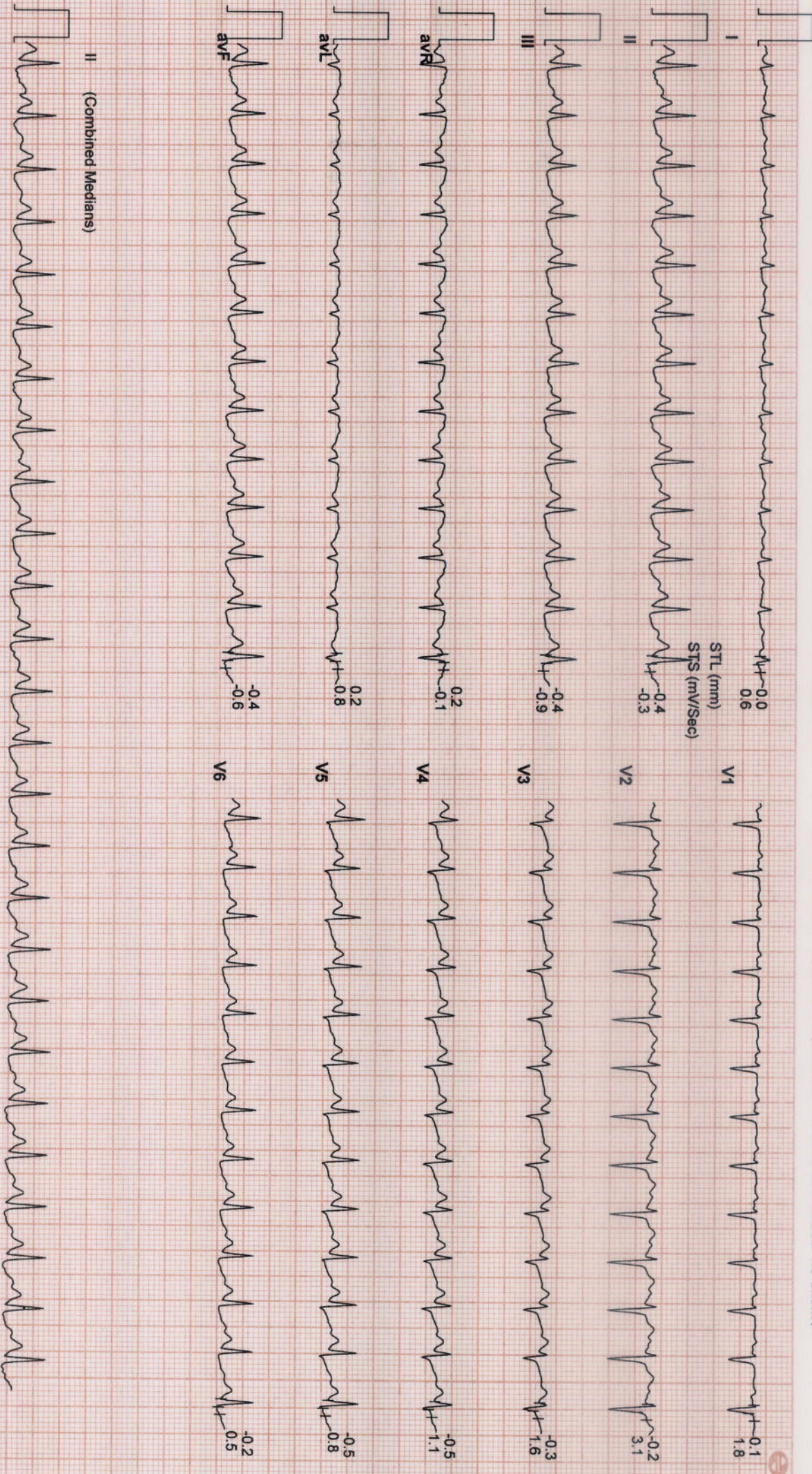

**SUBURBAN DIAGNOSTICS (THANE GB ROAD)**

2802 / REMYA PRADEEP PILLAI / 35 Yrs / Female / 146 Cm / 63 Kg

**6X2 Combine Medians + 1 Rhythm**  
Recovery : ( 01:00 )



Date: 09 / 11 / 2024 09:03:29 AM METs : 1.1 HR : 116 Target HR : 63% of 185 BP : 150/80 Post J @80mSec

ExTime: 06:16 Speed: 0.0 mph Grade : 00.00 % 25 mm/Sec. 1.0 Cm/mV

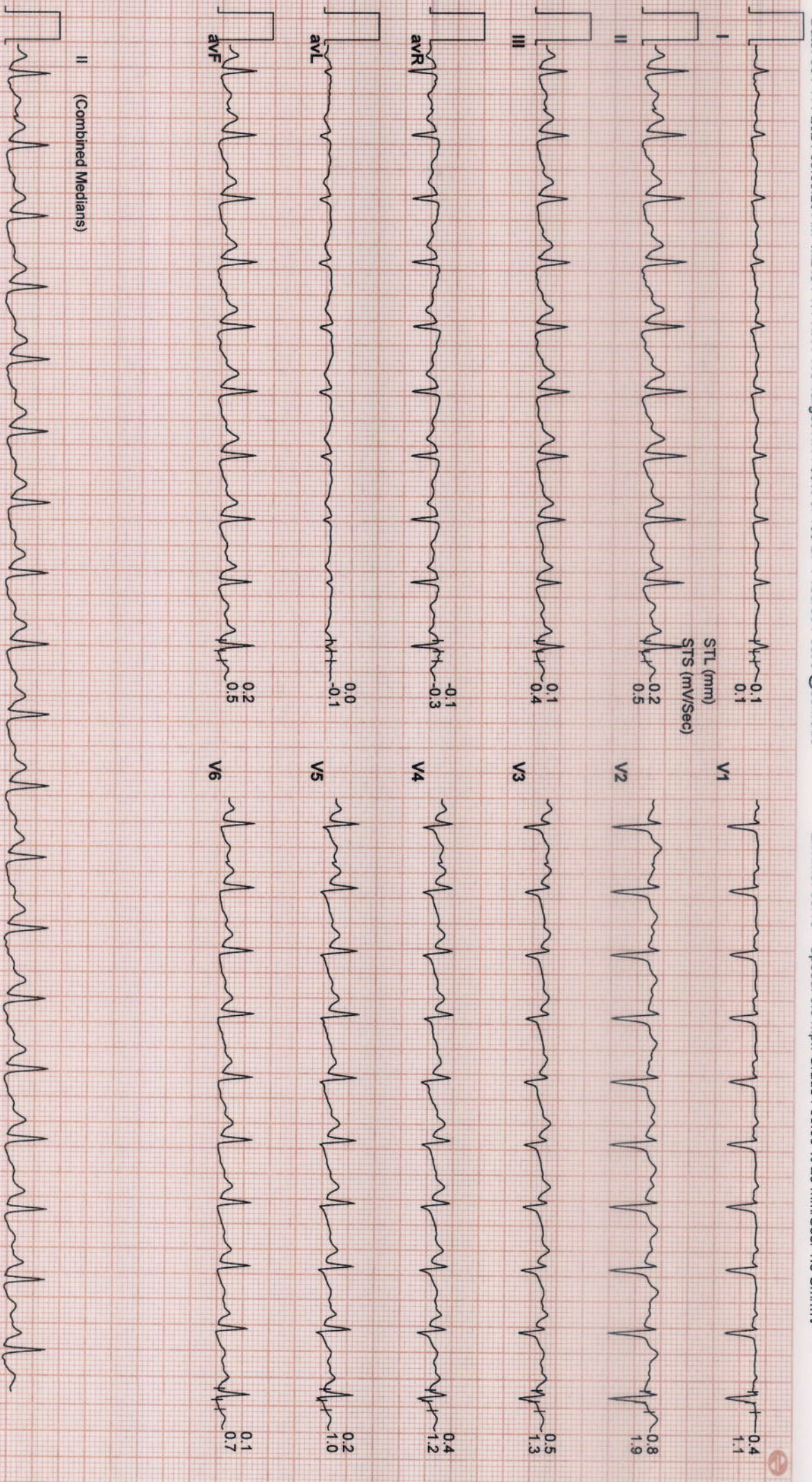

# SUBURBAN DIAGNOSTICS (THANE GB ROAD)

2802 / REMYA PRADEEP PILLAI / 35 Yrs / Female / 146 Cm / 63 Kg

# 6X2 Combine Medians + 1 Rhythm

Recovery : ( 02:00 )



Date: 09 / 11 / 2024 09:03:29 AM METs : 1.0 HR : 125 Target HR : 68% of 185 BP : 150/80 Post J @80mSec

EXTime: 06:16 Speed: 0.0 mph Grade : 00.00 % 25 mm/Sec. 1.0 Cm/mV

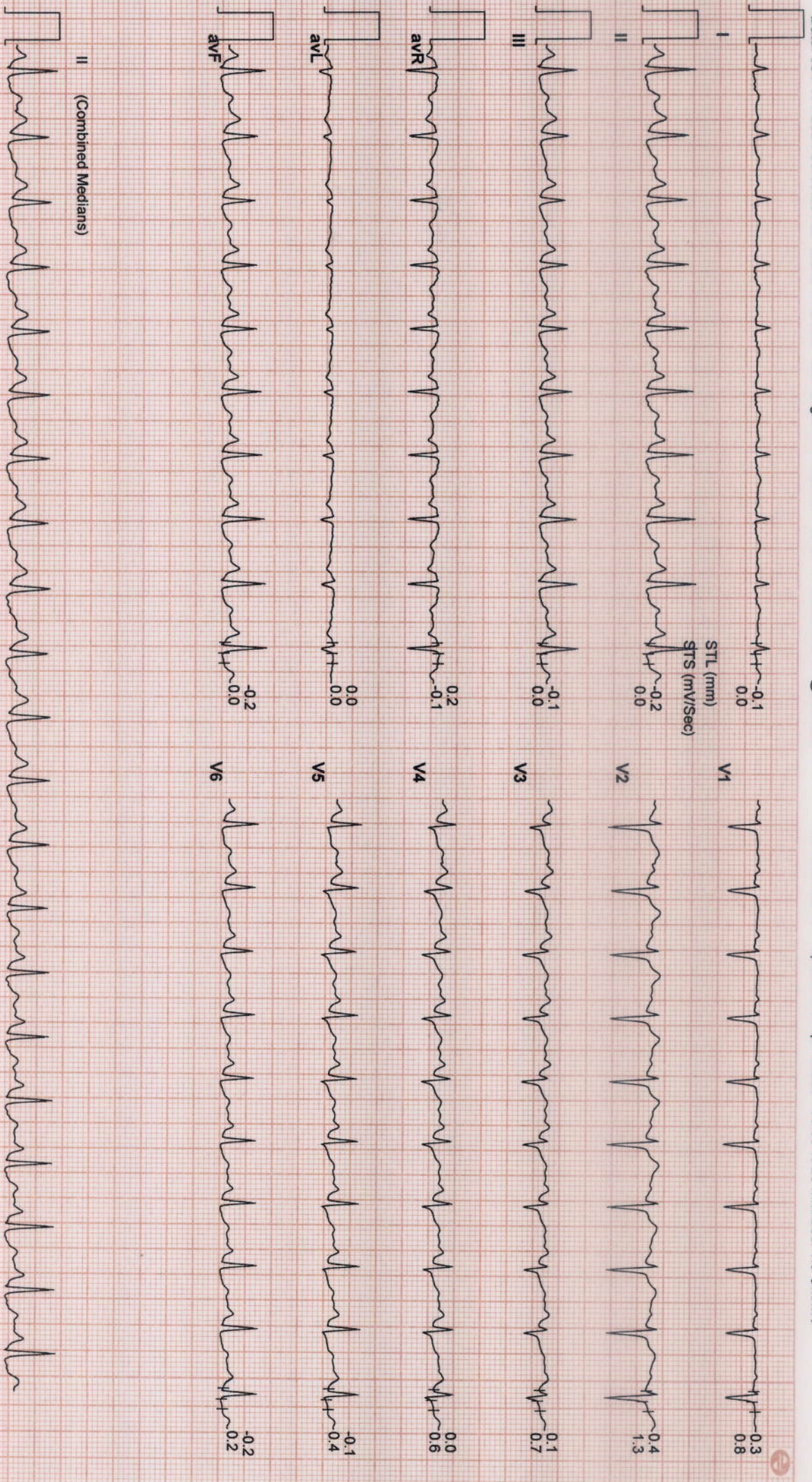

# SUBURBAN DIAGNOSTICS (THANE GB ROAD)

2802 / REMYA PRADEEP PILLAI / 35 Yrs / Female / 146 Cm / 63 Kg

6X2 Combine Medians + 1 Rhythm  
Recovery : ( 02:08 )



Date: 09 / 11 / 2024 09:03:29 AM METs : 1.0 HR : 114 Target HR : 62% of 185 BP : 130/80 Post J @80mSec

ExTime: 06:16 Speed: 0.0 mph Grade : 00.00 % 25 mm/Sec. 1.0 Cm/mV

