

Radiology Report

Patient Name : Mr. NAVEEN KUMAR Age/Sex : 44 Y/M Order Date : 05-11-2024 09:11
Ref by : MR No. : PTH202400267145

USG ABDOMEN AND PELVIS

LIVER: Normal in size (11.3cms) and shows mild increase in echopattern. No focal lesions seen. Intrahepatic biliary radicals are normal. Portal vein appears normal.

GALL BLADDER: Distended, appears normal. A small isoechoic GB polyp noted, measuring 3.5 x 3.4mm. No obvious calculi / pericholecystic fluid seen. Common bile duct is not dilated.

PANCREAS: Normal in size, shape & has uniform echogenicity.

SPLEEN: Normal in size (10.3cms) and echopattern. No focal lesions seen.

KIDNEYS: Both the kidneys are normal in position, size, shape and contour. Cortical echogenicity is normal, corticomedullary differentiation is well maintained.

RT.KIDNEY- 9.8cm in length and 1.4cm in parenchymal thickness. No calculi / hydronephrosis seen.

LT.KIDNEY- 10.3cm in length and 1.5cm in parenchymal thickness. No calculi / hydronephrosis seen.

URINARY BLADDER: Normal in outline and wall thickness. No calculi or mucosal irregularity seen.

PROSTATE: Normal in size and echotexture.

No free fluid / dilated / thickened bowel loops are noted.

IMPRESSION:

- Grade I hepatic steatosis.
- Tiny GB polyp.

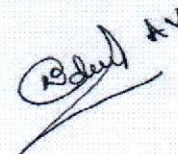

DR PRADEEP A V
MBBS MD DNB FFM
Ex SR AIIMS DELHI & NIMHANS
CONSULTANT RADIOLOGIST and
FETAL MEDICINE SPECIALIST



Dec 20, 2021 - Dec 20, 2021

GREAT ARTERIES:

AORTA : Grossly Normal
PULMONARY ARTERY : Grossly Normal

DOPPLER DATA:

MITRAL VALVE : E – 0.65m/sec, A – 0.64m/sec, E/A – 1.02m/sec
AORTIC VALVE : AV Vmax – 1.03m/sec
PULMONIC VALVE : PV Vmax – 1.13m/sec
TRICUSPID VALVE : TR Vmax – 2.86m/sec + RAP(5mmHg), RVSP= 37mmHg

WALL MOTION ABNORMALITIES -- None

PERICARDIUM : Nil

IVC : IVC 11mm, Normal and Collapsing >50%

FINAL IMPRESSION:

- Normal Chambers and Dimensions
- No RWMA at Rest, LVEF- 60%
- Normal LV Systolic Function
- Preserved LV Diastolic Function
- Normal Valves, Trace PR, Mild MR/TR
- Mild Pulmonary Arterial Hypertension
- Normal RV Systolic Function, TAPSE : 19mm
- IVC Normal and Collapsing
- No Clot/Vegetation/Effusion

Ashwini
Echocardiographer

DR. K MANJUNATH
Non-Invasive Cardiologist

(Please correlate with clinical findings)

PEOPLE TREE HOSPITALS
A UNIT OF TMI HEALTHCARE PRIVATE LIMITED
CIN: U85100KA2011PTC059175

2, Tumkur Road, Goraguntepalya, Yeshwanthpur, Bengaluru 22
appointments@peopletreehospitals.com; Ph: +91 99000 91881 | +91 80 49599900

PEOPLE TREE Hospitals @ Raghavendra
Dasarahalli, Tumkur Road, Bengaluru
P: +91 9900511146

PEOPLE TREE Hospital @ Meenakshi
Hanumanthnagar, Bengalure
P : +80 267 55 800/ 901 / 402

PEOPLE TREE MAAGRA
Yelahanka Satellite Town, Bengaluru
P : +80 4665 99 99

Touch • Move • Inspire



5, Tundla Road, Gurgaon, Haryana, India
 Tel: +91 1299 9900 9181 | Fax: +91 1299 9900 9182
 Email: appointments@pccfr.edu.in



Dec 20, 2021 - Dec 19, 2025



COLOR DOPPLER ECHOCARDIOGRAPHY REPORT

NAME: MR. NAVEEN KUMAR

AGE/GENDER: 44YRS/MALE

PTID : PTH202400267145

DATE:05/11/2024

REFERRED BY: PACKAGE

INDICATION: Cardiac Evaluation

MEASUREMENTS :

| | | | | | |
|----|-------|----------|-------|---------|------|
| AO | 2.1cm | LVID (d) | 4.6cm | IVS (d) | 07mm |
| LA | 3.2cm | LVID (s) | 3.1cm | PW (d) | 07mm |
| EF | 60% | | | | |

VALVES:

MITRAL VALVE : Normal, Mild MR
AORTIC VALVE : Trileaflet, Normal, No AS/AR
TRICUSPID VALVE : Normal, Mild TR
PULMONARY VALVE : Normal, Trace PR

CHAMBERS:

LEFT ATRIUM : Normal
RIGHT ATRIUM : Normal
LEFT VENTRICLE : Normal in size, Normal LV Systolic Function
RIGHT VENTRICLE : Normal

SEPTAE:

IVS : Grossly Intact
IAS : Grossly Intact

PEOPLE TREE HOSPITALS
A UNIT OF TMI HEALTHCARE PRIVATE LIMITED
CIN: U85100KA2011PTC059175

2, Tumkur Road, Goraguntepalya, Yeshwanthpur, Bengaluru 22
appointments@peopletreehospitals.com; Ph: +91 99000 91881 | +91 80 49599900

PEOPLE TREE Hospitals @ Raghavendra
Dasarahalli, Tumkur Road, Bengaluru
P: +91 9900511146

PEOPLE TREE Hospital @ Meenakshi
Hanumanthnagar, Bengaluru
P: +80 267 55 800/ 901 / 402

PEOPLE TREE MAAGRA
Yelahanka Satellite Town, Bengaluru
P: +80 4665 99 99

Touch • Move • Inspire

05.11.2024 10:55:56
PEOPLE TREE HOSPITAL
BANGLORE

Location:
Room:
Order Number:
Indication:
Medication 1:
Medication 2:
Medication 3:

81 bpm
mmHg

QRS : 84 ms
QT / QTcBaz : 382 / 443 ms
PR : 136 ms
P : 92 ms
RR / PP : 738 / 740 ms
P / QRS / T : 65 / 72 / 21 degrees

Normal sinus rhythm
Normal ECG

Technician:
Ordering Ph.
Referring Ph.
Attending Ph.

Mr. NAVEEN KU QR
Age/Sex: 44 Y, 1
PTID: PTH202401267145
Birth Date: 22-17-1981
5 Reg Date: 05-1-24 05:1

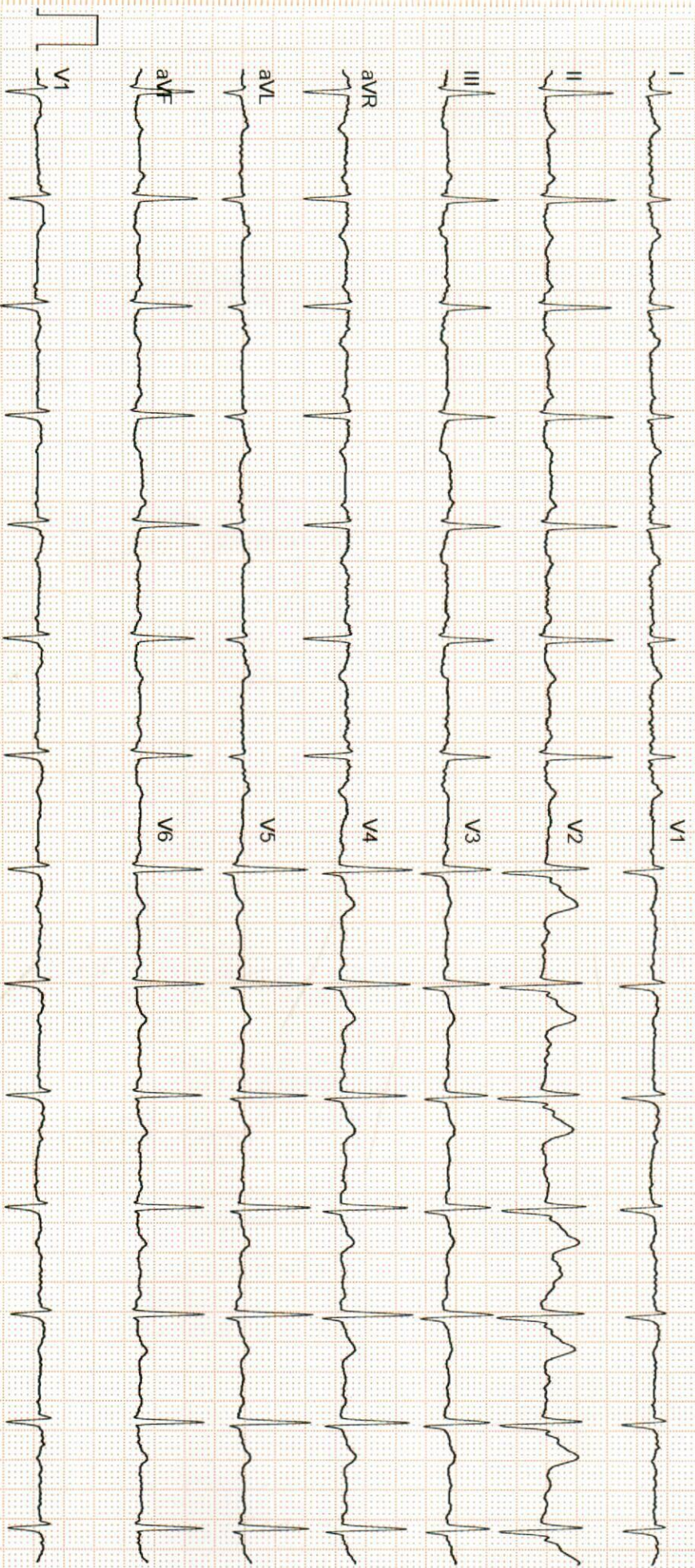

GE MAC2000 1.1 12SL™ V241 25 mm/s 10 mm/mV ADS 0.56-20 Hz 50 Hz 2x5x6 25 R1

Unconfirmed

1/1

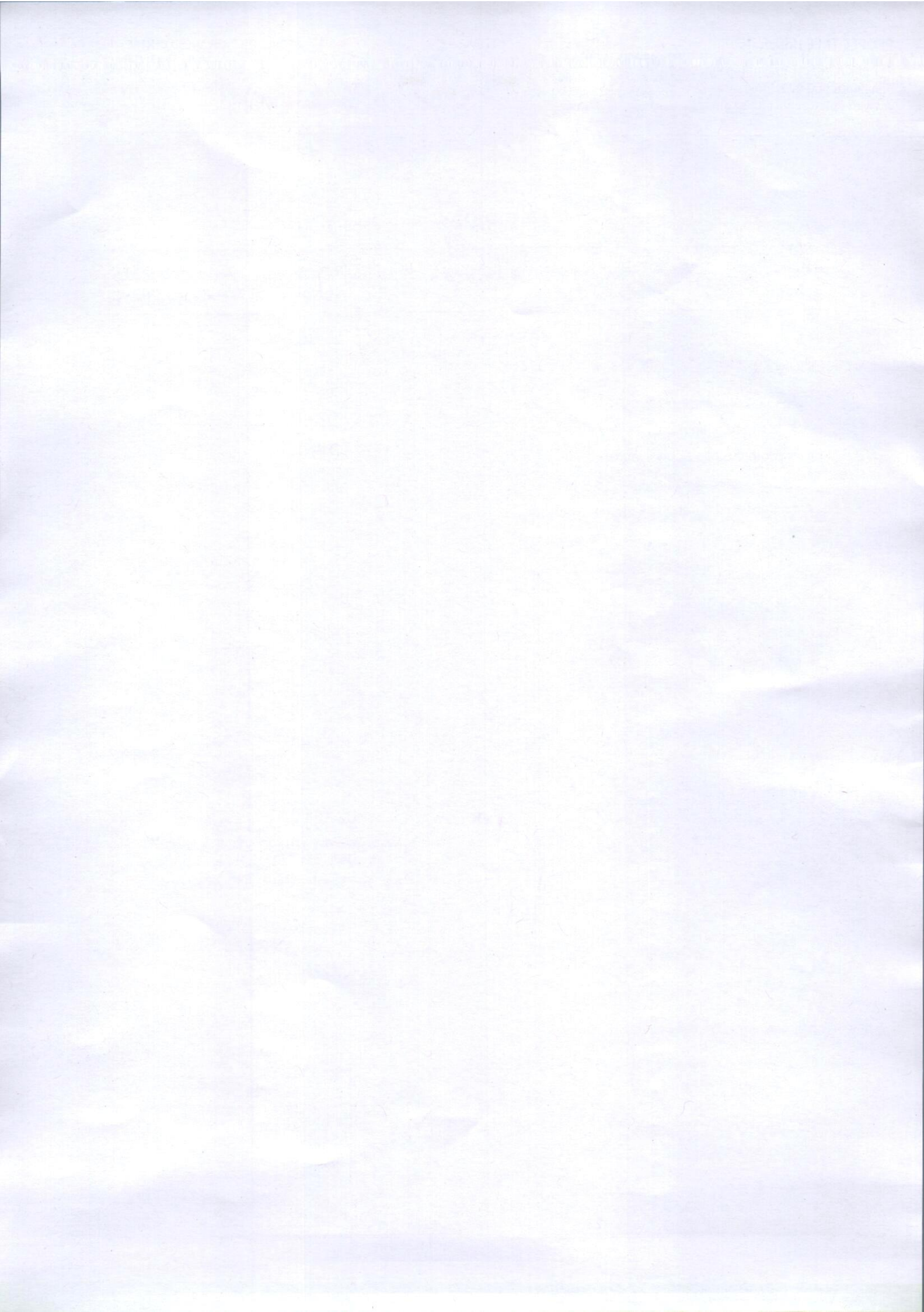

Radiology Report

Patient Name : Mr. NAVEEN KUMAR **Age/Sex** : 44 Y/M **Order Date** : 05-11-2024 09:11
Ref by : **MR No.** : PTH202400267145

X RAY CHEST PA VIEW

FINDINGS:

- Lung fields are clear.
- No mediastinal shift.
- Both the hila appear normal.
- CP angles are normal.
- Cardiac diameter is within normal limits.
- Visible bony thoracic cage is normal.

IMPRESSION:

- **NORMAL STUDY**

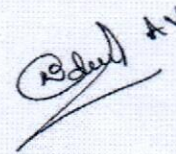

DR PRADEEP A V
MBBS MD DNB FFM
Ex SR AIIMS DELHI & NIMHANS
**CONSULTANT RADIOLOGIST and
FETAL MEDICINE SPECIALIST**

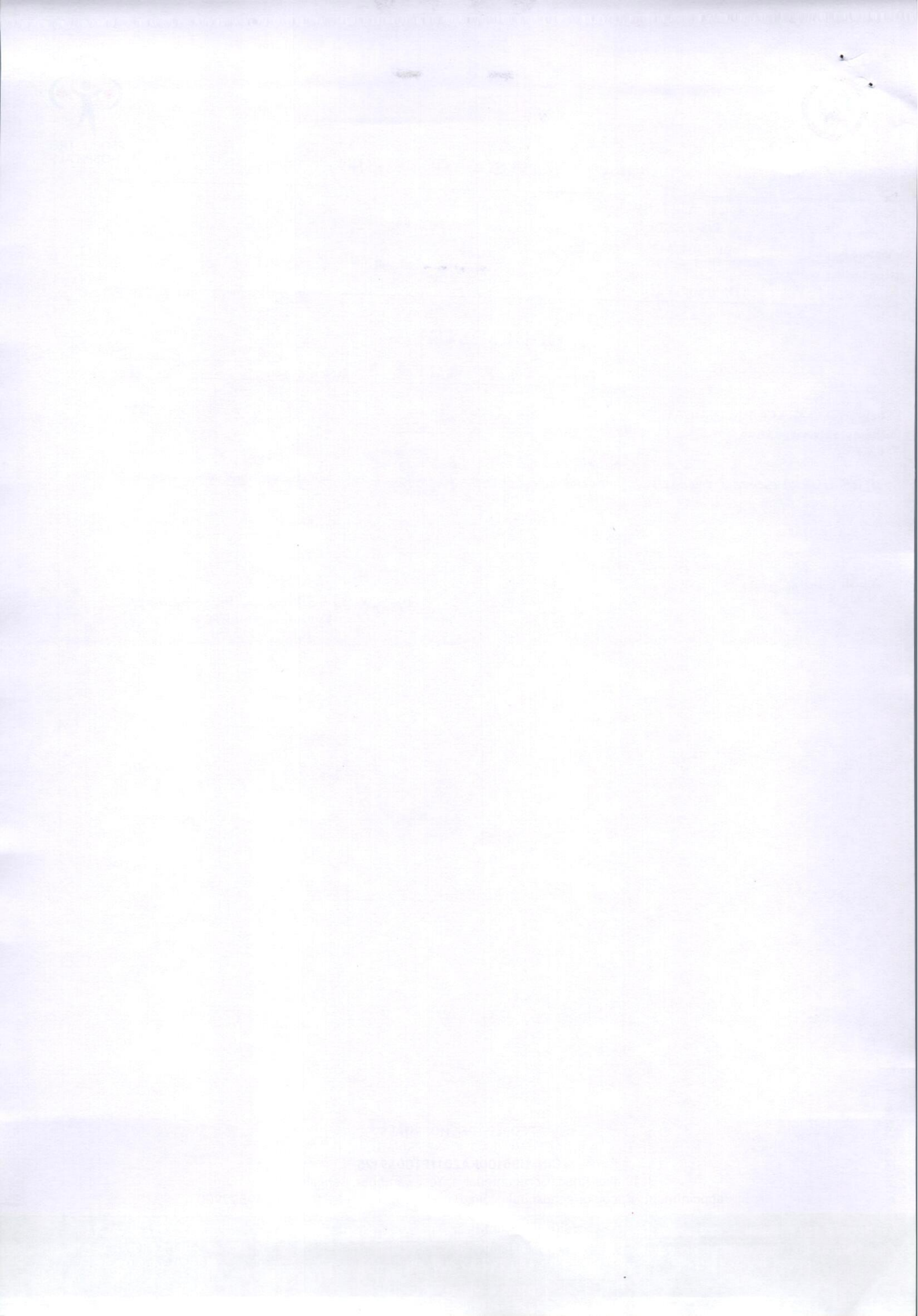



Dec 20, 2021 - Dec 19, 2025



LABORATORY INVESTIGATION REPORT

| | | | |
|-----------------|--------------------|----------------|--------------------|
| Name | : Mr. NAVEEN KUMAR | MR No | : PTH202400267145 |
| Age/Sex | : 44 Y/M | Prescribing Dr | : |
| Mobile No | : +919036424322 | Reported on | : 05-11-2024 13:08 |
| Requesting Ward | : | | |
| Referred By | : DEEPAK (PRO) | | |

BIOCHEMISTRY

| Parameters | Observed Values | Units | Reference Range | Sample |
|--|-----------------|-------|-----------------|--------|
| POST PRANDIAL URINE SUGAR (Sample Received On: 5 Nov, 2024 12:10:01 PM) | NIL | | | Urine |

DISCLAIMER : The result obtained relate only to the sample given/received & tested. A single test result is not always indicative of a disease, it has to be correlated with clinical data for interpretation.

---End of Report---

VERIFIED BY
Nutan N

DR SOWMYA T M | DNB, PDF (Oncopathology)
Consultant Pathologist
KMC NO 85654

PTH/GEN/18/Rev-1/17

PEOPLE TREE HOSPITALS
A UNIT OF TMI HEALTHCARE PRIVATE LIMITED
CIN: U85100KA2011PTC059175

2, Tumkur Road, Goraguntepalya, Yeshwanthpur, Bengaluru 22
appointments@peopletreehospitals.com; Ph: +91 99000 91881 | +91 80 49599900

PEOPLE TREE Hospitals @ Raghavendra
Dasarahalli, Tumkur Road, Bengaluru
P: +91 9900511146

PEOPLE TREE Hospital @ Meenakshi
Hanumanthnagar, Bengaluru
P: +80 267 55 800/ 901 / 402

PEOPLE TREE MAAGRA
Yelahanka Satellite Town, Bengaluru
P: +80 4665 99 99

Touch • Move • Inspire





Dec 20, 2021 - Dec 19, 2025



LABORATORY INVESTIGATION REPORT

| | | | |
|-----------------|--------------------|----------------|--------------------|
| Name | : Mr. NAVEEN KUMAR | MR No | : PTH202400267145 |
| Age/Sex | : 44 Y/M | Prescribing Dr | : |
| Mobile No | : +919036424322 | Reported on | : 05-11-2024 12:49 |
| Requesting Ward | : | | |
| Referred By | : DEEPAK (PRO) | | |

BIOCHEMISTRY

| Parameters | Observed Values | Units | Reference Range | Sample |
|--|-----------------|-------|-----------------|--------|
| GLUCOSE POST PRANDIAL SUGAR (PPBS), (Sample Received On:5 Nov, 2024 12:10:01 PM) POST PRANDIAL BLOOD SUGAR[GOD-POD] | 144 | mg/dL | 70 - 140 | Serum |

DISCLAIMER : The result obtained relate only to the sample given/received & tested. A single test result is not always indicative of a disease, it has to be correlated with clinical data for interpretation.

---End of Report---

VERIFIED BY
Nutan N

DR SOWMYA T M | DNB,PDF(Oncopathology)
Consultant Pathologist
KMC NO 85654

PTH/GEN/18/Rev-1/17

PEOPLE TREE HOSPITALS
A UNIT OF TMI HEALTHCARE PRIVATE LIMITED
CIN: U85100KA2011PTC059175

2, Tumkur Road, Goraguntepalya, Yeshwanthpur, Bengaluru 22
appointments@peopletreehospitals.com; Ph: +91 99000 91881 | +91 80 49599900

PEOPLE TREE Hospitals @ Raghavendra
Dasarahalli, Tumkur Road, Bengaluru
P: +91 9900511146

PEOPLE TREE Hospital @ Meenakshi
Hanumanthnagar, Bengalure
P : +80 267 55 800/ 901 / 402

PEOPLE TREE MAAGRA
Yelahanka Satellite Town, Bengaluru
P : +80 4665 99 99

Touch • Move • Inspire



THE UNIVERSITY OF CHICAGO
LIBRARY



Dec 20, 2021 - Dec 19, 2025



LABORATORY INVESTIGATION REPORT

| | | | |
|-----------------|--------------------|----------------|--------------------|
| Name | : Mr. NAVEEN KUMAR | MR No | : PTH202400267145 |
| Age/Sex | : 44 Y/M | Prescribing Dr | : |
| Mobile No | : +919036424322 | Reported on | : 05-11-2024 12:20 |
| Requesting Ward | : | | |
| Referred By | : DEEPAK (PRO) | | |

BIOCHEMISTRY

| Parameters | Observed Values | Units | Reference Range | Sample |
|--|-----------------|-------|--|--------------|
| GLYCATED HEMOGLOBIN (HBA1C), (Sample Received On:5 Nov, 2024 9:42:00 AM) GLYCATED HEMOGLOBIN[HPLC] | 5.5 | % | "Non-Diabetic HbA1c < 5.6 Fasting plasma glucose <100 Pre - Diabetes HbA1c 5.7 - 6.4 Fasting plasma glucose 100 - 125 Diabetes HbA1c > 6.5 Fasting plasma glucose > 126" | Plasma(EDTA) |
| ESTIMATED AVERAGE GLUCOSE | 111 | mg/dL | | |

Note : Any condition altering red cell life will alter the GHB values. Low Hb% values may not correlate with GHB. GHB value should not be taken as a sole criteria for diagnosis. GHB gives average Blood Glucose level for the period of 10 - 12 wks & it need not correlate with blood sugar levels. For Geriatric group, HbA1c reference range depends upon comorbid conditions.

DISCLAIMER : The result obtained relate only to the sample given/received & tested. A single test result is not always indicative of a disease, it has to be correlated with clinical data for interpretation.

---End of Report---

VERIFIED BY
Nutan N

DR SOWMYA T M | DNB,PDF(Oncopathology)
Consultant Pathologist
KMC NO 85654

PEOPLE TREE HOSPITALS
A UNIT OF TMI HEALTHCARE PRIVATE LIMITED
CIN: U85100KA2011PTC059175

2, Tumkur Road, Goraguntepalya, Yeshwanthpur, Bengaluru 22
appointments@peopletreehospitals.com; Ph: +91 99000 91881 | +91 80 49599900

PEOPLE TREE Hospitals @ Raghavendra
Dasarahalli, Tumkur Road, Bengaluru
P: +91 9900511146

PEOPLE TREE Hospital @ Meenakshi
Hanumanthnagar, Bengalure
P: +80 267 55 800/ 901 / 402

PEOPLE TREE MAAGRA
Yelahanka Satellite Town, Bengaluru
P: +80 4665 99 99

Touch • Move • Inspire

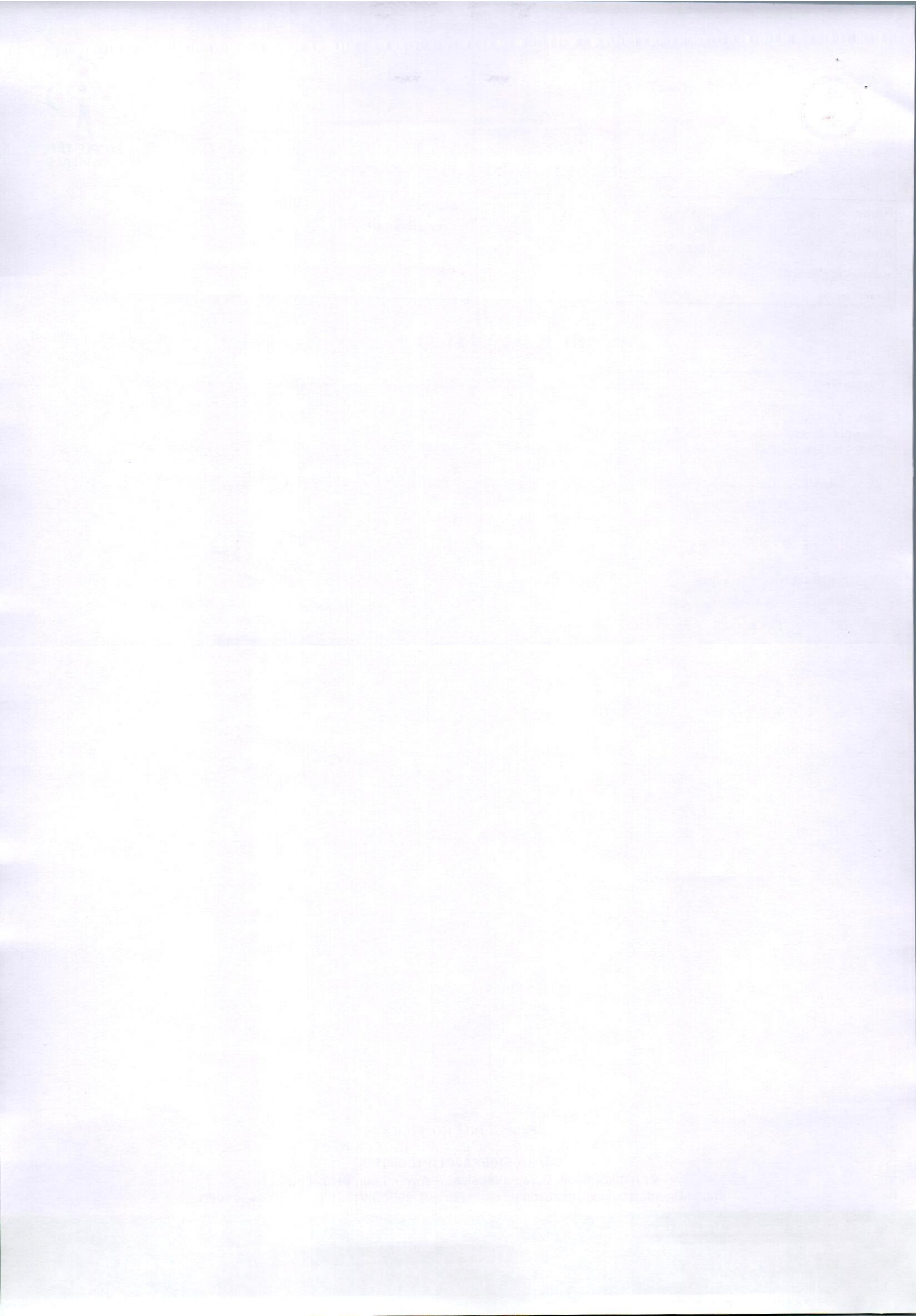



Dec 20, 2021 - Dec 19, 2025



LABORATORY INVESTIGATION REPORT

| | | | |
|-----------------|--------------------|----------------|--------------------|
| Name | : Mr. NAVEEN KUMAR | MR No | : PTH202400267145 |
| Age/Sex | : 44 Y/M | Prescribing Dr | : |
| Mobile No | : +919036424322 | Reported on | : 05-11-2024 11:59 |
| Requesting Ward | : | | |
| Referred By | : DEEPAK (PRO) | | |

BIOCHEMISTRY

| Parameters | Observed Values | Units | Reference Range | Sample |
|--|-----------------|-------|-----------------|--------|
| PSA - TOTAL, (Sample Received On: 5 Nov, 2024 9:42:00 AM) | | | | |
| PSA - TOTAL[Chemiluminescence] | 0.413 | ng/ml | 4 | Serum |

DISCLAIMER : The result obtained relate only to the sample given/received & tested. A single test result is not always indicative of a disease, it has to be correlated with clinical data for interpretation.

---End of Report---

VERIFIED BY
Nutan N

DR SURAKSHA RAO B | MBBS, MD
Consultant Pathologist
KMC No. 81288

PTH/GEN/18/Rev-1/17

PEOPLE TREE HOSPITALS
A UNIT OF TMI HEALTHCARE PRIVATE LIMITED
CIN: U85100KA2011PTC059175

2, Tumkur Road, Goraguntepalya, Yeshwanthpur, Bengaluru 22
appointments@peopletreehospitals.com; Ph: +91 99000 91881 | +91 80 49599900

PEOPLE TREE Hospitals @ Raghavendra
Dasarahalli, Tumkur Road, Bengaluru
P: +91 9900511146

PEOPLE TREE Hospital @ Meenakshi
Hanumanthnagar, Bengaluru
P: +80 267 55 800/ 901 / 402

PEOPLE TREE MAAGRA
Yelahanka Satellite Town, Bengaluru
P: +80 4665 99 99

Touch • Move • Inspire





Dec 20, 2021 - Dec 19, 2025



LABORATORY INVESTIGATION REPORT

| | | | |
|-----------------|--------------------|----------------|--------------------|
| Name | : Mr. NAVEEN KUMAR | MR No | : PTH202400267145 |
| Age/Sex | : 44 Y/M | Prescribing Dr | : |
| Mobile No | : +919036424322 | Reported on | : 05-11-2024 11:59 |
| Requesting Ward | : | | |
| Referred By | : DEEPAK (PRO) | | |

BIOCHEMISTRY

| Parameters | Observed Values | Units | Reference Range | Sample |
|---|-----------------|----------|----------------------------------|--------|
| THYROID PROFILE (T3 T4 TSH), (Sample Received On: 5 Nov, 2024 9:42:00 AM) | | | | |
| T3[Chemiluminescence] | 1.430 | ng/mL | 0.970 - 1.69 | Serum |
| T4[Chemiluminescence] | 8.490 | ug/dL | 5.53 - 11.0 | |
| TSH[Chemiluminescence] | 1.194 | micIU/mL | 0.4001 - 4.049 | |
| | | | 1st Trimester : > 0.1298 - 3.120 | |
| | | | 2nd Trimester : > 0.2749 - 2.652 | |
| | | | 3rd Trimester : > 0.3127 - 2.947 | |

DISCLAIMER : The result obtained relate only to the sample given/received & tested. A single test result is not always indicative of a disease, it has to be correlated with clinical data for interpretation.

---End of Report---

VERIFIED BY
Nutan N

DR SURAKSHA RAO B | MBBS, MD
Consultant Pathologist
KMC No. 81288

PTH/GEN/18/Rev-1/17

PEOPLE TREE HOSPITALS
A UNIT OF TMI HEALTHCARE PRIVATE LIMITED
CIN: U85100KA2011PTC059175

2, Tumkur Road, Goraguntepalya, Yeshwanthpur, Bengaluru 22
appointments@peopletreehospitals.com; Ph: +91 99000 91881 | +91 80 49599900

PEOPLE TREE Hospitals @ Raghavendra
Dasarahalli, Tumkur Road, Bengaluru
P: +91 9900511146

PEOPLE TREE Hospital @ Meenakshi
Hanumanthnagar, Bengaluru
P: +80 267 55 800/ 901 / 402

PEOPLE TREE MAAGRA
Yelahanka Satellite Town, Bengaluru
P: +80 4665 99 99

Touch • Move • Inspire



Dec 20, 2021 - Dec 19, 2025



PEOPLE TREE
HOSPITALS

LABORATORY INVESTIGATION REPORT

| | | | |
|-----------------|--------------------|----------------|--------------------|
| Name | : Mr. NAVEEN KUMAR | MR No | : PTH202400267145 |
| Age/Sex | : 44 Y/M | Prescribing Dr | : |
| Mobile No | : +919036424322 | Reported on | : 05-11-2024 11:06 |
| Requesting Ward | : | | |
| Referred By | : DEEPAK (PRO) | | |

HAEMATOLOGY

| Parameters | Observed Values | Units | Reference Range | Sample |
|---|-----------------|-------|-----------------|--------------|
| ESR (Sample Received On: 5 Nov, 2024 9:42:00 AM) | 03 | mm/hr | 0 - 10 | Plasma(EDTA) |

DISCLAIMER : The result obtained relate only to the sample given/received & tested. A single test result is not always indicative of a disease, it has to be correlated with clinical data for interpretation.

---End of Report---

VERIFIED BY
Nagesh N

DR SOWMYA T M | DNB, PDF(Oncopathology)
Consultant Pathologist
KMC NO 85654

PTH/GEN/18/Rev-1/17

PEOPLE TREE HOSPITALS
A UNIT OF TMI HEALTHCARE PRIVATE LIMITED
CIN: U85100KA2011PTC059175

2, Tumkur Road, Goraguntepalya, Yeshwanthpur, Bengaluru 22
appointments@peopletreehospitals.com; Ph: +91 99000 91881 | +91 80 49599900

PEOPLE TREE Hospitals @ Raghavendra
Dasarahalli, Tumkur Road, Bengaluru
P: +91 9900511146

PEOPLE TREE Hospital @ Meenakshi
Hanumanthnagar, Bengalure
P : +80 267 55 800/ 901 / 402

PEOPLE TREE MAAGRA
Yelahanka Satellite Town, Bengaluru
P : +80 4665 99 99

Touch • Move • Inspire





Dec 20, 2021 - Dec 19, 2025



LABORATORY INVESTIGATION REPORT

| | | | |
|-----------------|--------------------|----------------|--------------------|
| Name | : Mr. NAVEEN KUMAR | MR No | : PTH202400267145 |
| Age/Sex | : 44 Y/M | Prescribing Dr | : |
| Mobile No | : +919036424322 | Reported on | : 05-11-2024 11:04 |
| Requesting Ward | : | | |
| Referred By | : DEEPAK (PRO) | | |

BIOCHEMISTRY

| Parameters | Observed Values | Units | Reference Range | Sample |
|--|-----------------|-------|-----------------|--------|
| FASTING URINE SUGAR (Sample Received On:5 Nov, 2024 9:42:00 AM) | NIL | | | Urine |

DISCLAIMER : The result obtained relate only to the sample given/received & tested. A single test result is not always indicative of a disease, it has to be correlated with clinical data for interpretation.

---End of Report---

VERIFIED BY
Nutan N

DR SOWMYA T M | DNB,PDF(Oncopathology)
Consultant Pathologist
KMC NO 85654

PTH/GEN/18/Rev-1/17

PEOPLE TREE HOSPITALS
A UNIT OF TMI HEALTHCARE PRIVATE LIMITED
CIN: U85100KA2011PTC059175

2, Tumkur Road, Goraguntepalya, Yeshwanthpur, Bengaluru 22
appointments@peopletreehospitals.com; Ph: +91 99000 91881 | +91 80 49599900

PEOPLE TREE Hospitals @ Raghavendra
Dasarahalli, Tumkur Road, Bengaluru
P: +91 9900511146

PEOPLE TREE Hospital @ Meenakshi
Hanumanthnagar, Bengaluru
P: +80 267 55 800/ 901 / 402

PEOPLE TREE MAAGRA
Yelahanka Satellite Town, Bengaluru
P: +80 4665 99 99

Touch • Move • Inspire

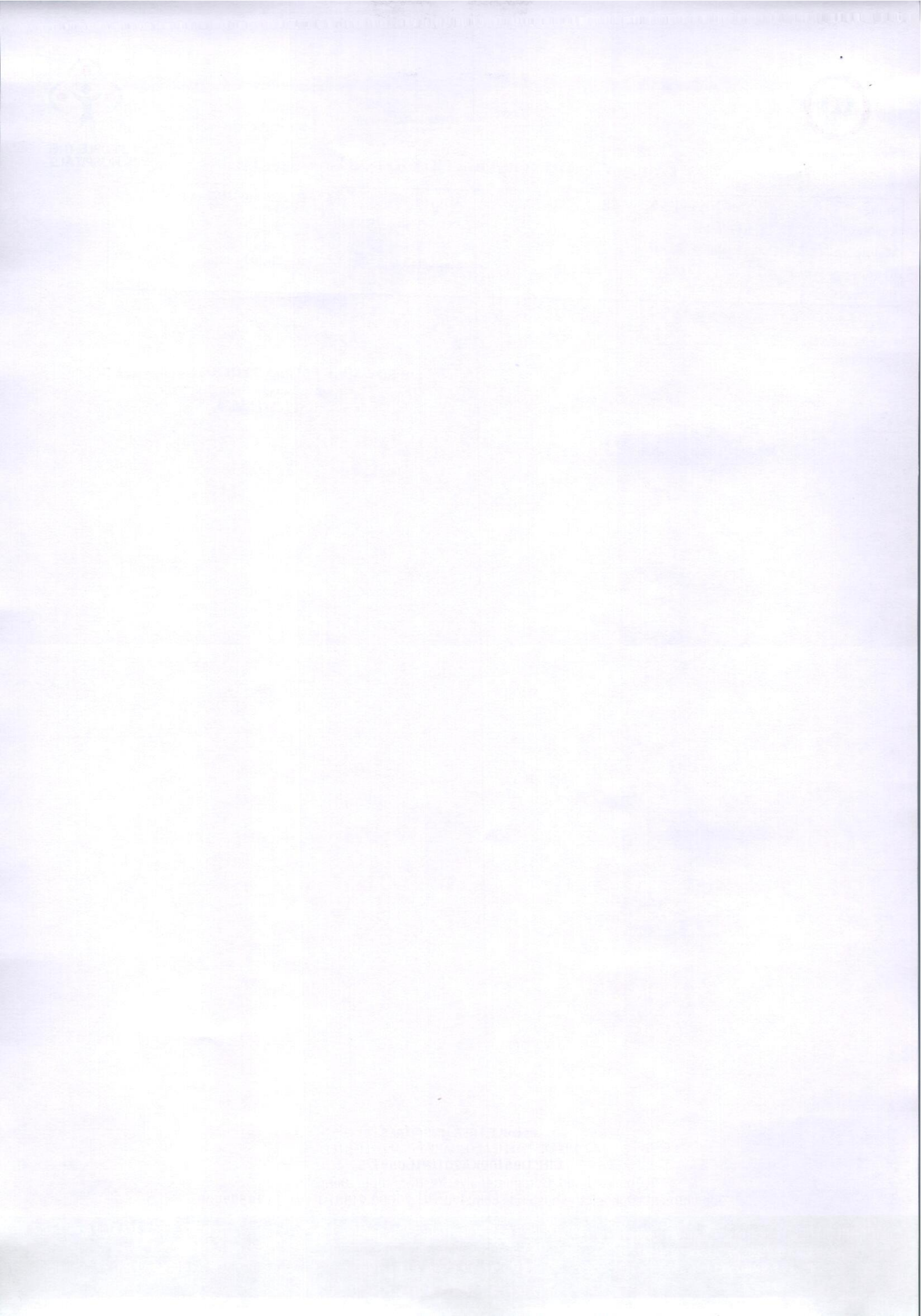



Dec 20, 2021 - Dec 19, 2025



LABORATORY INVESTIGATION REPORT

| | | | |
|-----------------|--------------------|----------------|--------------------|
| Name | : Mr. NAVEEN KUMAR | MR No | : PTH202400267145 |
| Age/Sex | : 44 Y/M | Prescribing Dr | : |
| Mobile No | : +919036424322 | Reported on | : 05-11-2024 11:05 |
| Requesting Ward | : | | |
| Referred By | : DEEPAK (PRO) | | |

VERIFIED BY
Nutan N

DR SOWMYA T M | DNB,PDF(Oncopathology)
Consultant Pathologist
KMC NO 85654

PTH/GEN/18/Rev-1/17

PEOPLE TREE HOSPITALS
A UNIT OF TMI HEALTHCARE PRIVATE LIMITED
CIN: U85100KA2011PTC059175

2, Tumkur Road, Goraguntepalya, Yeshwanthpur, Bengaluru 22
appointments@peopletreehospitals.com; Ph: +91 99000 91881 | +91 80 49599900

PEOPLE TREE Hospitals @ Raghavendra
Dasarahalli, Tumkur Road, Bengaluru
P: +91 9900511146

PEOPLE TREE Hospital @ Meenakshi
Hanumanthnagar, Bengaluru
P: +80 267 55 800/ 901 / 402

PEOPLE TREE MAAGRA
Yelahanka Satellite Town, Bengaluru
P: +80 4665 99 99

Touch • Move • Inspire





Dec 20, 2021 - Dec 19, 2025



LABORATORY INVESTIGATION REPORT

| | | | |
|-----------------|--------------------|----------------|--------------------|
| Name | : Mr. NAVEEN KUMAR | MR No | : PTH202400267145 |
| Age/Sex | : 44 Y/M | Prescribing Dr | : |
| Mobile No | : +919036424322 | Reported on | : 05-11-2024 11:05 |
| Requesting Ward | : | | |
| Referred By | : DEEPAK (PRO) | | |

CLINICAL PATHOLOGY

| Parameters | Observed Values | Units | Reference Range | Sample |
|---|-----------------|-------|--|--------|
| URINE ROUTINE AND MICROSCOPY (QUALITATIVE METHOD), | | | | |
| (Sample Received On: 5 Nov, 2024 9:42:00 AM) | | | | |
| PHYSICAL EXAMINATION | | | | Urine |
| Volume | 20 | mL | NA | |
| Colour | PALE YELLOW | | Pale Yellow | |
| Appearance | CLEAR | | Clear | |
| CHEMICAL EXAMINATION(Automated)[Reagent Strip Method] | | | | |
| pH | 8.0 | | 5.0 - 8.0 | |
| Specific Gravity | 1.020 | | 1.001 - 1.035 | |
| Albumin | NIL | | TRACE, - 0.15g/L PRESENT(1+) - 0.3g/L PRESENT(2+) - 1.0g/L PRESENT(3+) - 3.0g/L PRESENT(4+) - 20g/L | |
| Sugar | NIL | | TRACE - 100mg/dl PRESENT(1+) - 200mg/dl PRESENT(2+) - 500mg/dl PRESENT(3+) - 1000mg/dl PRESENT(4+) 2000mg/dl | |
| Ketone Bodies | NIL | | NIL | |
| Nitrite | Negative | | NA | |
| Bilirubin | NEGATIVE | | Negative | |
| Urobilinogen | NORMAL | | Normal | |
| MICROSCOPY[Manual Method] | | | | |
| RBCs | 0-1 | /hpf | 0 - 3/HPF | |
| Pus Cells | 3-4 | /hpf | 0 - 5/HPF | |
| Epithelial Cells | 0-2 | /hpf | 0 - 2/HPF | |
| Casts | NIL | | NIL | |
| Crystals | NIL | | NIL | |
| Others | NIL | | | |

DISCLAIMER : The result obtained relate only to the sample given/received & tested. A single test result is not always indicative of a disease, it has to be correlated with clinical data for interpretation.

---End of Report---

PEOPLE TREE HOSPITALS
A UNIT OF TMI HEALTHCARE PRIVATE LIMITED
CIN: U85100KA2011PTC059175

2, Tumkur Road, Goraguntepalya, Yeshwanthpur, Bengaluru 22
appointments@peopletreehospitals.com; Ph: +91 99000 91881 | +91 80 49599900

PEOPLE TREE Hospitals @ Raghavendra
Dasarahalli, Tumkur Road, Bengaluru
P: +91 9900511146

PEOPLE TREE Hospital @ Meenakshi
Hanumanthnagar, Bengaluru
P: +80 267 55 800/ 901 / 402

PEOPLE TREE MAAGRA
Yelahanka Satellite Town, Bengaluru
P: +80 4665 99 99

Touch • Move • Inspire





Dec 20, 2021 - Dec 19, 2025



LABORATORY INVESTIGATION REPORT

| | | | |
|-----------------|--------------------|----------------|--------------------|
| Name | : Mr. NAVEEN KUMAR | MR No | : PTH202400267145 |
| Age/Sex | : 44 Y/M | Prescribing Dr | : |
| Mobile No | : +919036424322 | Reported on | : 05-11-2024 11:02 |
| Requesting Ward | : | | |
| Referred By | : DEEPAK (PRO) | | |

| | | | |
|--|-------|-------|-----------|
| BILIRUBIN- DIRECT[Reflectance Spectrophotometry] | 0.2 | mg/dL | 0 - 0.3 |
| BILIRUBIN- INDIRECT[Reflectance Spectrophotometry] | 1.0 | mg/dL | 0 - 0.6 |
| TOTAL PROTEIN[Biuret] | 7.30 | g/dL | 6.4 - 8.3 |
| ALBUMIN[Bromocresol Green] | 4.70 | g/dL | 3.5 - 5 |
| GLOBULIN | 2.7 | g/dL | 2 - 3 |
| A:G RATIO | 1.8 | | 0.8 - 2.5 |
| SGOT (AST)[Multipoint Rate with P-5-P] | 45.00 | U/L | 17 - 59 |
| SGPT (ALT)[Multipoint Rate with P-5-P] | 72.00 | U/L | < 50 |
| GGT[-glutamyl-p-nitroanilide] | 19.00 | IU/L | 15 - 73 |
| ALP[Enzymatic] | 86.00 | U/L | 38 - 126 |

DISCLAIMER : The result obtained relate only to the sample given/received & tested. A single test result is not always indicative of a disease, it has to be correlated with clinical data for interpretation.

---End of Report---

VERIFIED BY
Nutan N

DR SOWMYA T M | DNB,PDF(Oncopathology)
Consultant Pathologist
KMC NO 85654

PTH/GEN/18/Rev-1/17

PEOPLE TREE HOSPITALS
A UNIT OF TMI HEALTHCARE PRIVATE LIMITED
CIN: U85100KA2011PTC059175

2, Tumkur Road, Goraguntepalya, Yeshwanthpur, Bengaluru 22
appointments@peopletreehospitals.com; Ph: +91 99000 91881 | +91 80 49599900

PEOPLE TREE Hospitals @ Raghavendra
Dasarahalli, Tumkur Road, Bengaluru
P: +91 9900511146

PEOPLE TREE Hospital @ Meenakshi
Hanumanthnagar, Bengaluru
P: +80 267 55 800/ 901 / 402

PEOPLE TREE MAAGRA
Yelahanka Satellite Town, Bengaluru
P: +80 4665 99 99

Touch • Move • Inspire



UNIVERSITY OF CALIFORNIA
LIBRARY
DIVERSITY AND INCLUSION



Dec 20, 2021 - Dec 19, 2025

**LABORATORY INVESTIGATION REPORT**

| | | | |
|-----------------|--------------------|----------------|--------------------|
| Name | : Mr. NAVEEN KUMAR | MR No | : PTH202400267145 |
| Age/Sex | : 44 Y/M | Prescribing Dr | : |
| Mobile No | : +919036424322 | Reported on | : 05-11-2024 11:02 |
| Requesting Ward | : | | |
| Referred By | : DEEPAK (PRO) | | |

BIOCHEMISTRY

| Parameters | Observed Values | Units | Reference Range | Sample |
|--|-----------------|-------|---|--------|
| GLUCOSE - FASTING SUGAR(FBS), (Sample Received On:5 Nov, 2024 9:42:00 AM) | | | | |
| Lab ID No: LAB585786 | | | | |
| FASTING BLOOD SUGAR[GOD-POD] | 97 | mg/dL | 70 - 106 | Serum |
| LIPID PROFILE (CHOL,TGL,LDL ,HDL), (Sample Received On:5 Nov, 2024 9:42:00 AM) | | | | |
| Lab ID No: LAB585786 | | | | |
| CHOLESTEROL- TOTAL[CHOD-POD] | 167.00 | mg/dL | Desirable : <200 Borderline High : 200 - 239 High : >=240 | Serum |
| TRYGLYCERIDES[GPO] | 177 | mg/dL | <150 | |
| CHOLESTEROL - LDL[Calculated] | 93.6 | mg/dL | Up to 130 | |
| CHOLESTEROL - HDL[Polymer detergent] | 38.0 | mg/dL | Low : <40 High : >=60 | |
| CHOLESTEROL - VLDL[Calculated] | 35.40 | mg/dL | <40 | |
| LDL : HDL RATIO | 2.46 | | <3.5 | |
| Lab ID No: LAB585786 | | | | |
| URIC ACID - SERUM[Uricase POD] | 6.10 | mg/dL | 3.5 - 8.5 | Serum |
| (Sample Received On:5 Nov, 2024 9:42:00 AM) | | | | |
| Lab ID No: LAB585786 | | | | |
| BUN (BLOOD UREA NITROGEN)[Urease] | 7.01 | mg/dL | 7 - 20 | Serum |
| (Sample Received On:5 Nov, 2024 9:42:00 AM) | | | | |
| CREATININE- SERUM, (Sample Received On:5 Nov, 2024 9:42:00 AM) | | | | |
| Lab ID No: LAB585786 | | | | |
| CREATININE - SERUM[Creatinine Amidohydrolase] | 0.60 | mg/dL | 0.6 - 1.3 | Serum |
| Lab ID No: LAB585786 | | | | |
| PROTEIN TOTAL[Biuret] | 7.30 | g/dL | 6.4 - 8.3 | Serum |
| (Sample Received On:5 Nov, 2024 9:42:00 AM) | | | | |
| LIVER FUNCTION TEST (TBIL,DBIL,PROTEIN,ALB,OT,PT,ALP,GGT), (Sample Received On:5 Nov, 2024 9:42:00 AM) | | | | |
| Lab ID No: LAB585786 | | | | |
| BILIRUBIN- TOTAL[Reflectance Spectrophotometry] | 1.2 | mg/dL | 0.2 - 1.3 | Serum |

PTH/GEN/18/Rev-1/17

PEOPLE TREE HOSPITALS
A UNIT OF TMI HEALTHCARE PRIVATE LIMITED
CIN: U85100KA2011PTC059175

2, Tumkur Road, Goraguntepalya, Yeshwanthpur, Bengaluru 22
appointments@peopletreehospitals.com; Ph: +91 99000 91881 | +91 80 49599900

PEOPLE TREE Hospitals @ Raghavendra
Dasarahalli, Tumkur Road, Bengaluru
P: +91 9900511146

PEOPLE TREE Hospital @ Meenakshi
Hanumanthnagar, Bengaluru
P: +80 267 55 800/ 901 / 402

PEOPLE TREE MAAGRA
Yelahanka Satellite Town, Bengaluru
P: +80 4665 99 99

Touch • Move • Inspire



THE UNIVERSITY OF CHICAGO
LIBRARY



Dec 20, 2021 - Dec 19, 2025



LABORATORY INVESTIGATION REPORT

| | | | |
|-----------------|--------------------|----------------|--------------------|
| Name | : Mr. NAVEEN KUMAR | MR No | : PTH202400267145 |
| Age/Sex | : 44 Y/M | Prescribing Dr | : |
| Mobile No | : +919036424322 | Reported on | : 05-11-2024 10:21 |
| Requesting Ward | : | | |
| Referred By | : DEEPAK (PRO) | | |

HAEMATOLOGY

| Parameters | Observed Values | Units | Reference Range | Sample |
|--|---|-------|-----------------|--------------|
| BLOOD GROUPING & RH TYPING, (Sample Received On: 5 Nov, 2024 9:42:00 AM) | | | | |
| BLOOD GROUP | "B" | | | Plasma(EDTA) |
| RH Type | POSITIVE | | | |
| Note | Blood group done by forward grouping only. Suggested confirmation by forward and reverse typing method for the purpose of blood transfusion etc | | | |

DISCLAIMER : The result obtained relate only to the sample given/received & tested. A single test result is not always indicative of a disease, it has to be correlated with clinical data for interpretation.

---End of Report---

VERIFIED BY
Nagesh N

DR SOWMYA T M | DNB,PDF(Oncopathology)
Consultant Pathologist
KMC NO 85654

PTH/GEN/18/Rev-1/17

PEOPLE TREE HOSPITALS
A UNIT OF TMI HEALTHCARE PRIVATE LIMITED
CIN: U85100KA2011PTC059175

2, Tumkur Road, Goraguntepalya, Yeshwanthpur, Bengaluru 22
appointments@peopletreehospitals.com; Ph: +91 99000 91881 | +91 80 49599900

PEOPLE TREE Hospitals @ Raghavendra
Dasarahalli, Tumkur Road, Bengaluru
P: +91 9900511146

PEOPLE TREE Hospital @ Meenakshi
Hanumanthnagar, Bengalure
P : +80 267 55 800/ 901 / 402

PEOPLE TREE MAAGRA
Yelahanka Satellite Town, Bengaluru
P : +80 4665 99 99

Touch • Move • Inspire

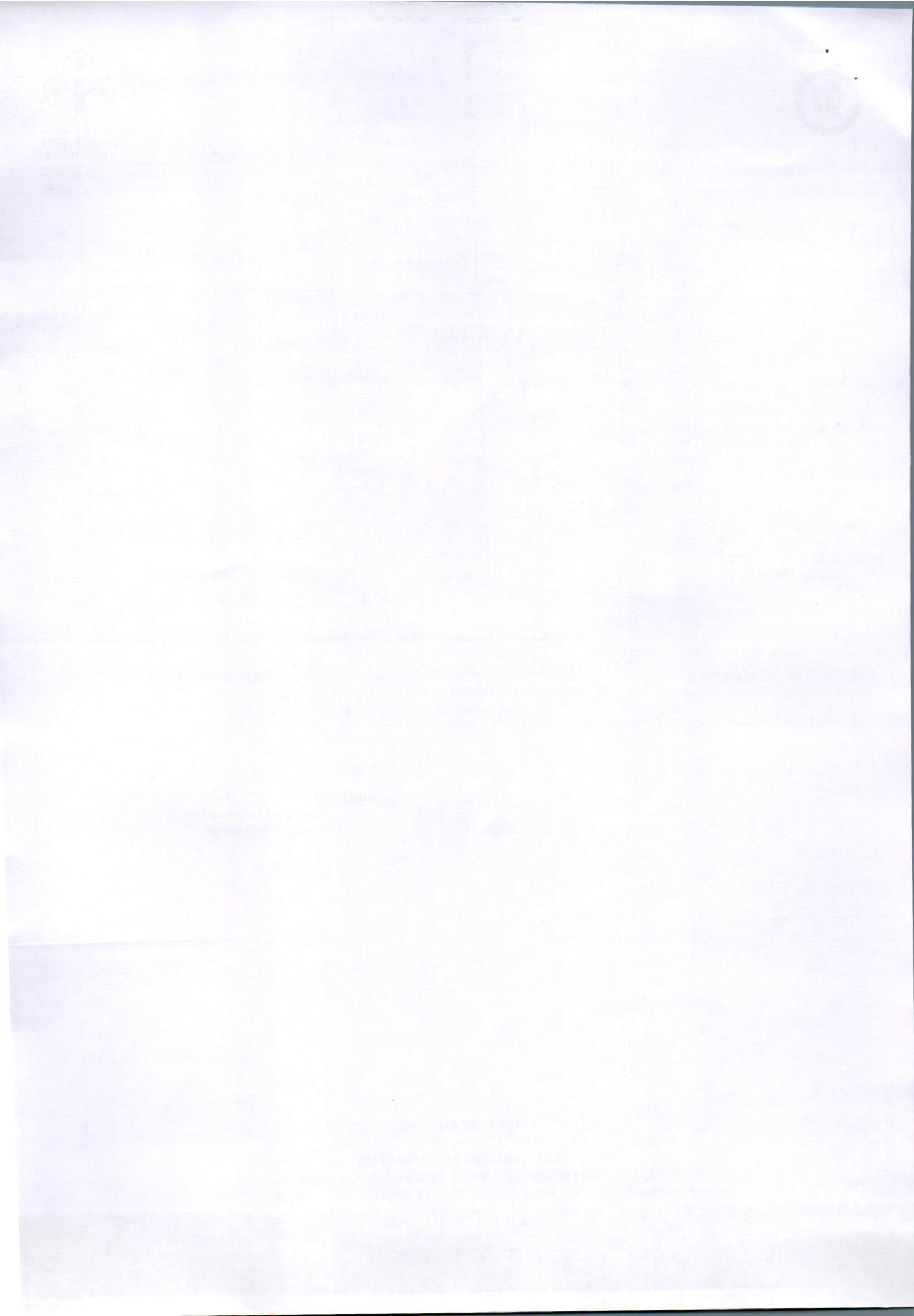



Dec 20, 2021 - Dec 19, 2025

PEOPLE TREE
HOSPITALS

LABORATORY INVESTIGATION REPORT

| | | | |
|-----------------|--------------------|----------------|--------------------|
| Name | : Mr. NAVEEN KUMAR | MR No | : PTH202400267145 |
| Age/Sex | : 44 Y/M | Prescribing Dr | : |
| Mobile No | : +919036424322 | Reported on | : 05-11-2024 10:12 |
| Requesting Ward | : | | |
| Referred By | : DEEPAK (PRO) | | |

HAEMATOLOGY

| Parameters | Observed Values | Units | Reference Range | Sample |
|--|-----------------|------------------------------|-----------------|--------------|
| COMPLETE BLOOD COUNTS (AUTOMATED) (CBC), | | | | |
| (Sample Received On:5 Nov, 2024 9:42:00 AM) | | | | |
| HAEMOGLOBIN (AUTOMATED) | 16.3 | g/dL | 13.5 - 18 | Plasma(EDTA) |
| TC (TOTAL COUNT) (AUTOMATED) | 5730 | Cell/mm ³ | 4000 - 11000 | |
| NEUTROPHILS | 59.9 | % | 40-75 | |
| LYMPHOCYTES | 29.5 | % | 20-45 | |
| EOSINOPHILS | 3.8 | % | 1 - 6 | |
| MONOCYTES | 5.6 | % | 1 - 10 | |
| BASOPHILS | 1.2 | % | 0 - 1 | |
| RBC COUNT | 5.77 | Million cell/mm ³ | 4.2 - 6.5 | |
| PLATELET COUNT | 110000 | Cells/mm ³ | 150000 - 450000 | |
| PCV | 45.1 | % | 39 - 54 | |
| MCV | 78.2 | fL | 75-95 | |
| MCH | 28.2 | pg | 30 - 35 | |
| MCHC | 36.1 | g/dL | 30 - 35 | |

DISCLAIMER : The result obtained relate only to the sample given/received & tested. A single test result is not always indicative of a disease, it has to be correlated with clinical data for interpretation.

---End of Report---

VERIFIED BY
Nagesh N

DR SOWMYA T M | DNB,PDF(Oncopathology)
Consultant Pathologist
KMC NO 85654

PTH/GEN/18/Rev-1/17

PEOPLE TREE HOSPITALS
A UNIT OF TMI HEALTHCARE PRIVATE LIMITED
CIN: U85100KA2011PTC059175

2, Tumkur Road, Goraguntepalya, Yeshwanthpur, Bengaluru 22
appointments@peopletreehospitals.com; Ph: +91 99000 91881 | +91 80 49599900

PEOPLE TREE Hospitals @ Raghavendra
Dasarahalli, Tumkur Road, Bengaluru
P: +91 9900511146

PEOPLE TREE Hospital @ Meenakshi
Hanumanthnagar, Bengalure
P : +80 267 55 800/ 901 / 402

PEOPLE TREE MAAGRA
Yelahanka Satellite Town, Bengaluru
P : +80 4665 99 99

Touch • Move • Inspire