

Patient ID:	422503000311	Patient Name:	P.VINOD KUMAR
Age:		Sex:	M
Accession Number:		Modality:	CR
Referring Physician:		Study:	CHEST
Study Date:	08-Mar-2025		

X-RAY CHEST PA

Trachea normal in position.

Cardiac size normal.

Both lung fields clear.

Bony rib cage normal.

Impression :

*** Normal study.**

K. Gowthami

Dr. K GOWTHAMI
MBBS, MDRD, DLO
Consultant Radiologist

Date: 08-Mar-2025 13:43:06

Patient ID:	422503000311	Patient Name:	Mr. PINNINTI VINOD KUMAR
Age:	042Y	Sex:	M
Accession Number:	SKM2500000005392	Modality:	US
Referring Physician:	Dr. Kuntilla Amulya	Study:	USG ABDOMEN WHOLE
Study Date:	08-Mar-2025		

Liver : Increased in size (18 cm) with increased echotexture. No evidence of any focal solid or cystic lesions. No evidence of any intrahepatic biliary dilatation. Gall Bladder is well distended. Wall thickness is normal. No evidence of any peri-gall bladder collections. No evidence of calculi or sludge.

CBD and PV are normal.

Pancreas : Head visualised normal. Rest suboptimal.

Spleen : Normal in size (11.2 cm), shape and echotexture. No evidence of focal lesion or calcification.

Right kidney : Normal in size (12.5 x 4.5 cm). Cortical echotexture is normal and corticomedullary differentiation is normal. No evidence of any pelvicalyceal dilatation. No calculi seen.

Left kidney : Normal in size (10.6 x 4.5 cm). Cortical echotexture is normal and corticomedullary differentiation is normal. No evidence of any pelvicalyceal dilatation. No calculi seen.

Urinary bladder is well distended. No calculi seen. **Mucosal wall irregularities.**

Prostate is normal in size. Measures 17 cc in volume. No evidence of focal lesions.

No evidence of any free fluid in peritoneal cavity and pelvis.

Impression :

* **Mild hepatomegaly with grade I fatty liver.**

* **Cystitis. Need CUE correlation.**

K. Gowthami
Dr. K GOWTHAMI
MBBS, MDRD, DLO
Consultant Radiologist

Date: 08-Mar-2025 10:56:00

Patient ID:	422503000311	Patient Name:	Mr. PINNINTI VINOD KUMAR
Age:	042Y	Sex:	M
Accession Number:	SKM2500000005469	Modality:	US
Referring Physician:	Dr. Kuntilla Amulya	Study:	2D ECHO WITH COLOUR DOPPLER
Study Date:	08-Mar-2025		

ECHO CARDIO GRAPHY REPORT

MITRAL VALVE : NORMAL
AORTIC VALVE : NORMAL
TRICUSPID VALVE : NORMAL
PULMONARY VALVE : NORMAL
RIGHT ATRIUM : NORMAL
RIGHT VENTRICLE : NORMAL
LEFT ATRIUM : 3.5 cms
LEFT VENTRICLE : NO RWMA
EDD: 4.5 cms EF: 60 % IVSD: 1.2 cm
ESD: 3.0 cms FS: % PWD: 1.2 cm

AORTA : 2.7 cms
IAS : INTACT
IVS : INTACT
PULMONARY ARTERY : NORMAL
PERICARDIUM : NORMAL
INTRACARDIAC MASSES : NIL
IVC/SVC/CS : NORMAL
PULMONARY VEINS : NORMAL
OTHERS : NORMAL
COLOUR FLOW MAPPING :
DOPPLER STUDY
MITRAL VELOCITY : E > A

Patient ID:	422503000311	Patient Name:	Mr. PINNINTI VINOD KUMAR
Age:	042Y	Sex:	M
Accession Number:	SKM2500000005469	Modality:	US
Referring Physician:	Dr. Kuntilla Amulya	Study:	2D ECHO WITH COLOUR DOPPLER
Study Date:	08-Mar-2025		

AORTIC VELOCITY : 1.25 m/sec
PULMONARY VELOCITY : 0.90 m/sec
TRICUSPID : RVSP: 30 mmHg

IMPRESSION :

- CONCENTRIC LVH.
- NO LV RWMA.
- NORMAL LV /RV FUNCTION.
- TRACE MR/TRACE AR.
- REDUCED LV COMPLIANCE.
- NO PE/CLOTS/VEGETATION.



DR B ANNAJI RAO
MD DNB
CARDIOLOGIST

Date: 08-Mar-2025 17:24:30

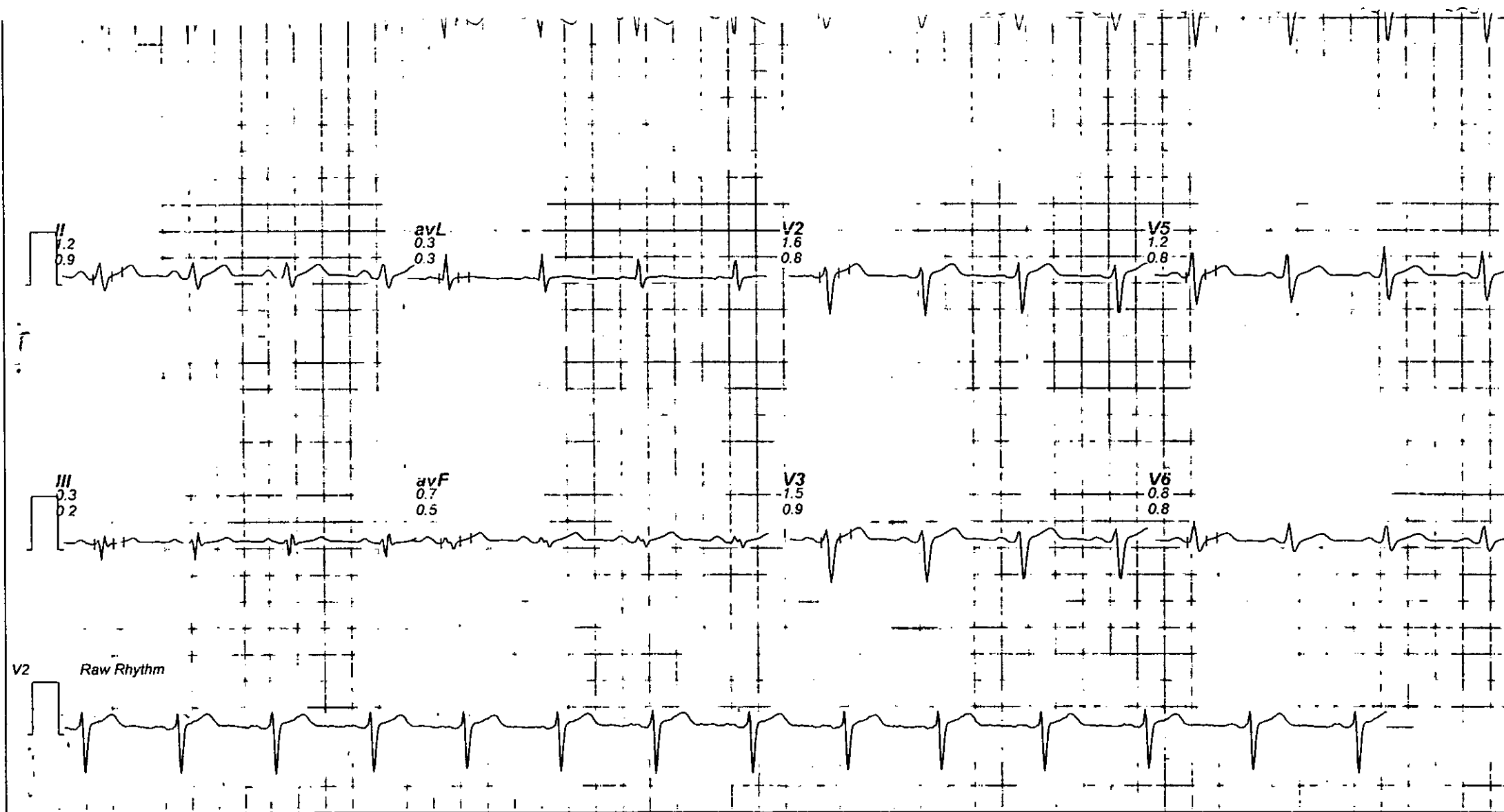

Linked Medians Report

HEALTHCARE (30345)

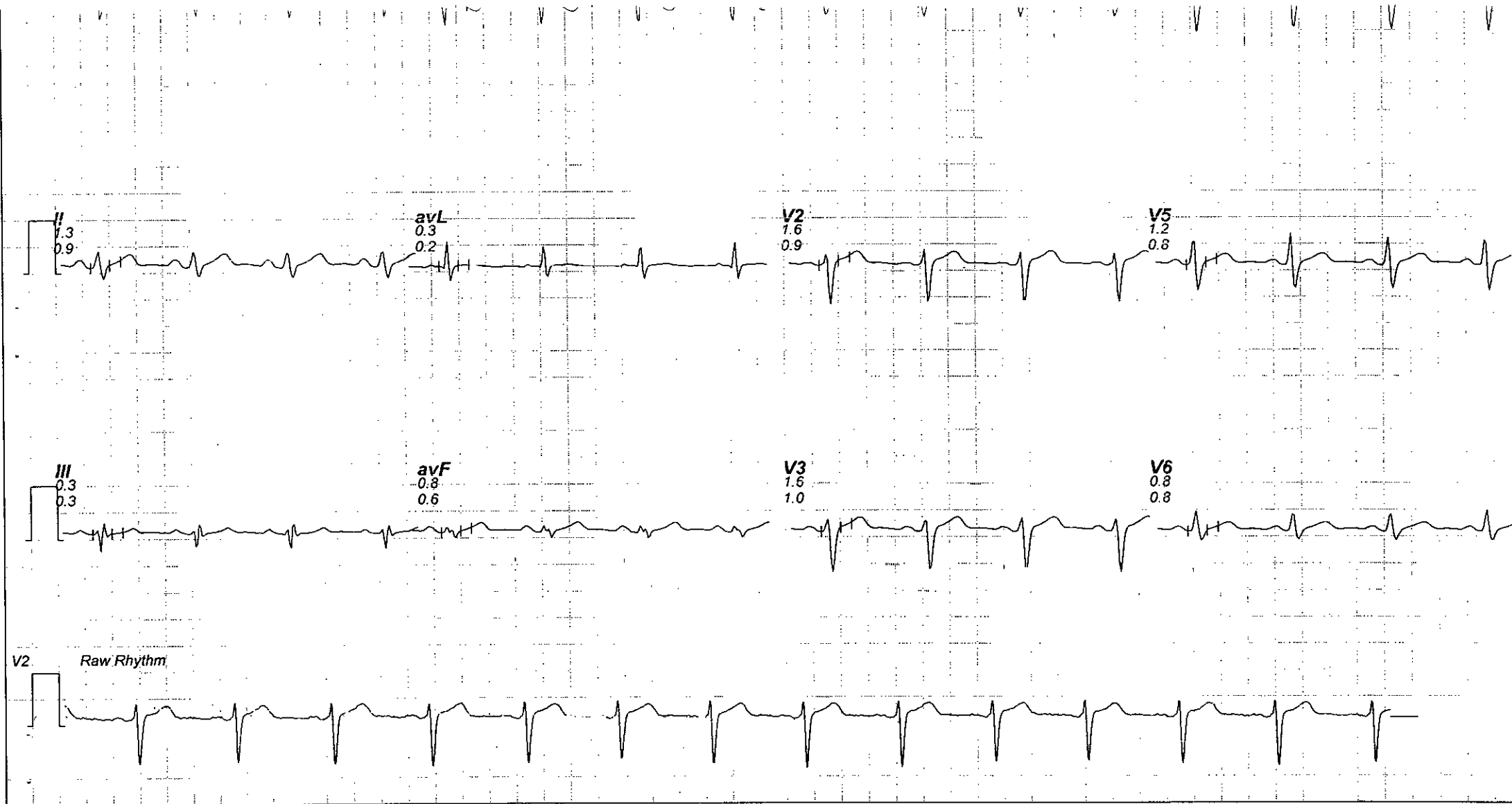

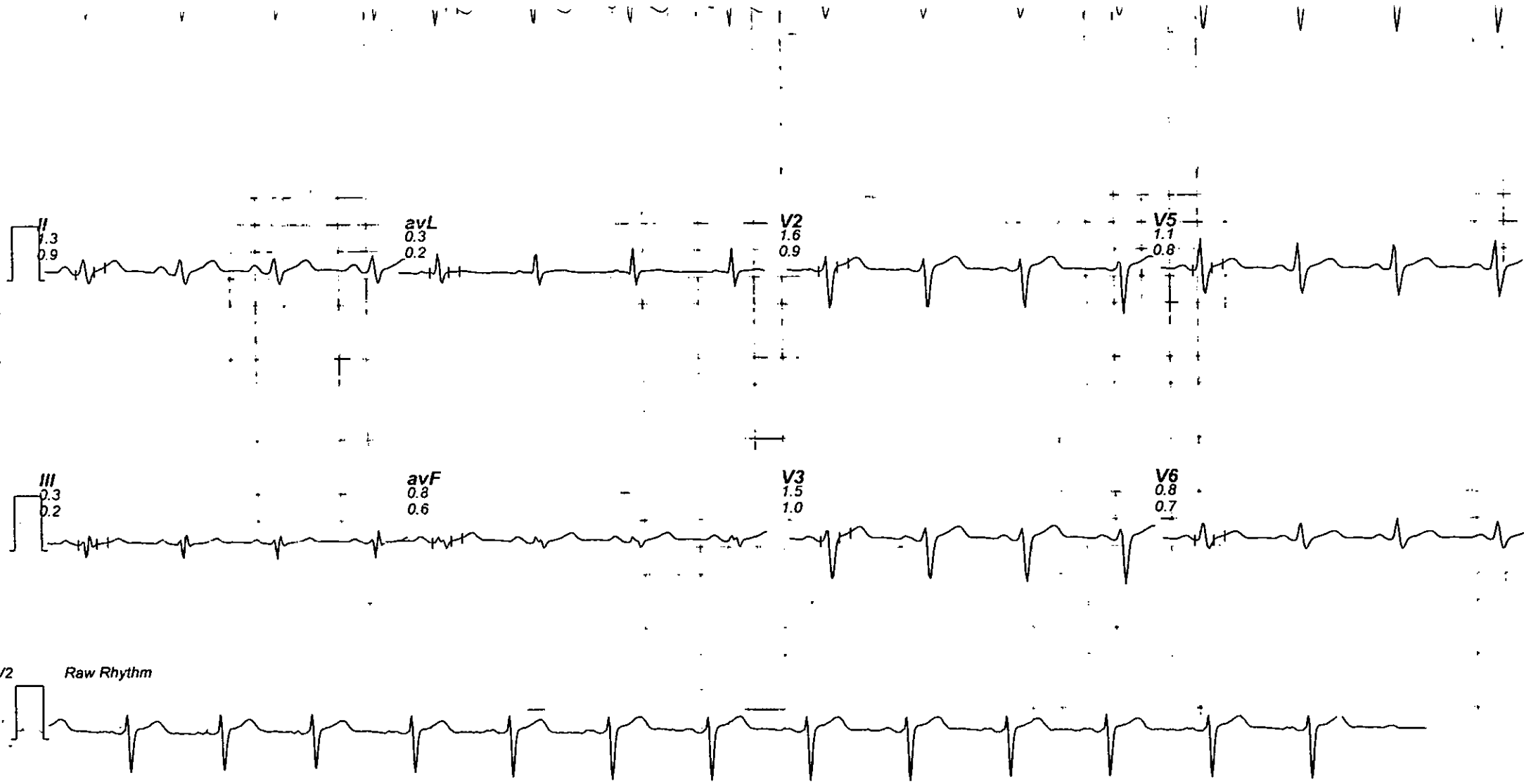

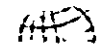

DATE: 10/10/80

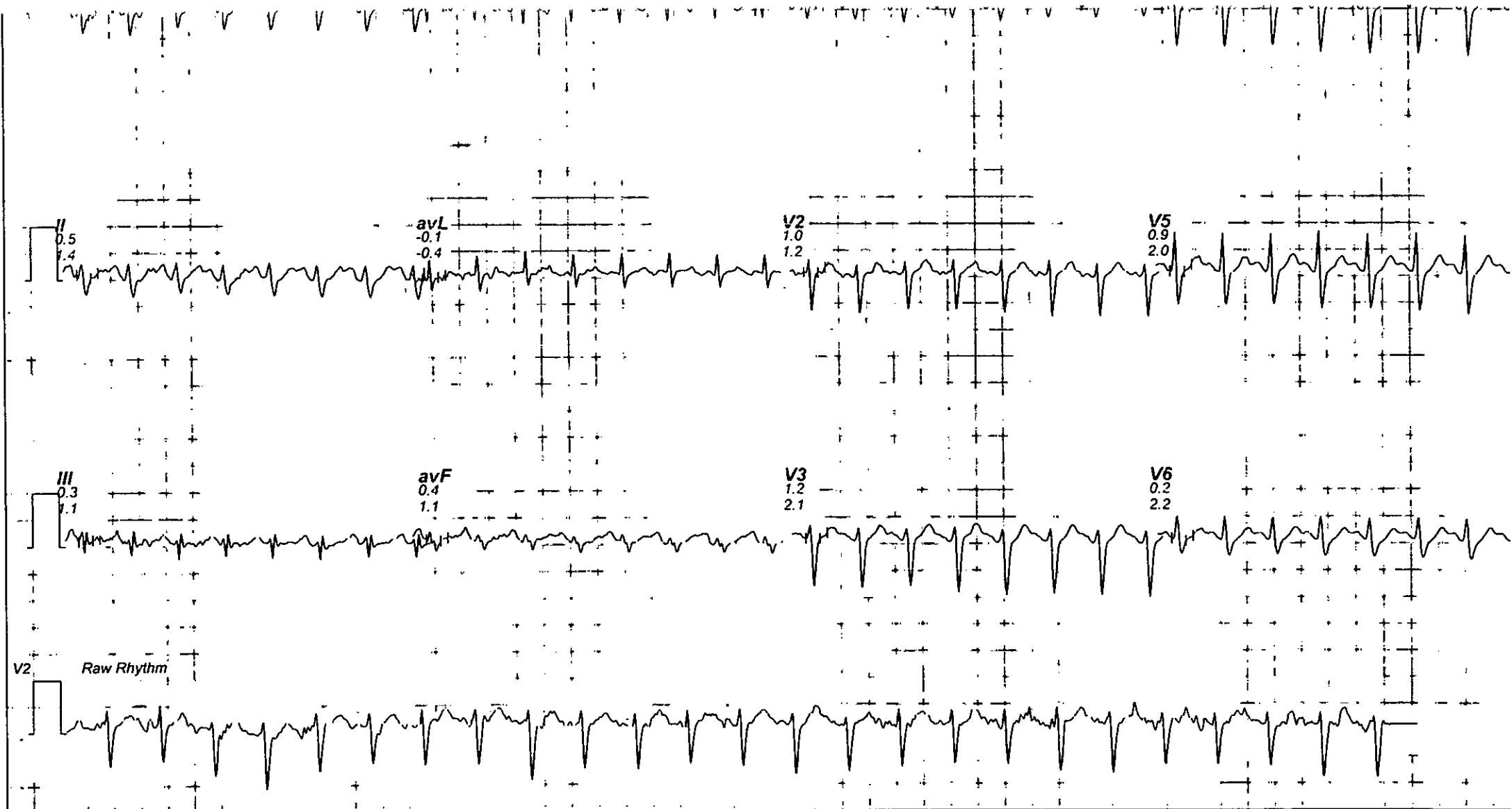

VINOD KUMAR.P / 42 Yrs / Male / 180 Cm / 105 Kg

Linked Medians Report
BRUCE : Stage 2 (03:00)

AGHPL

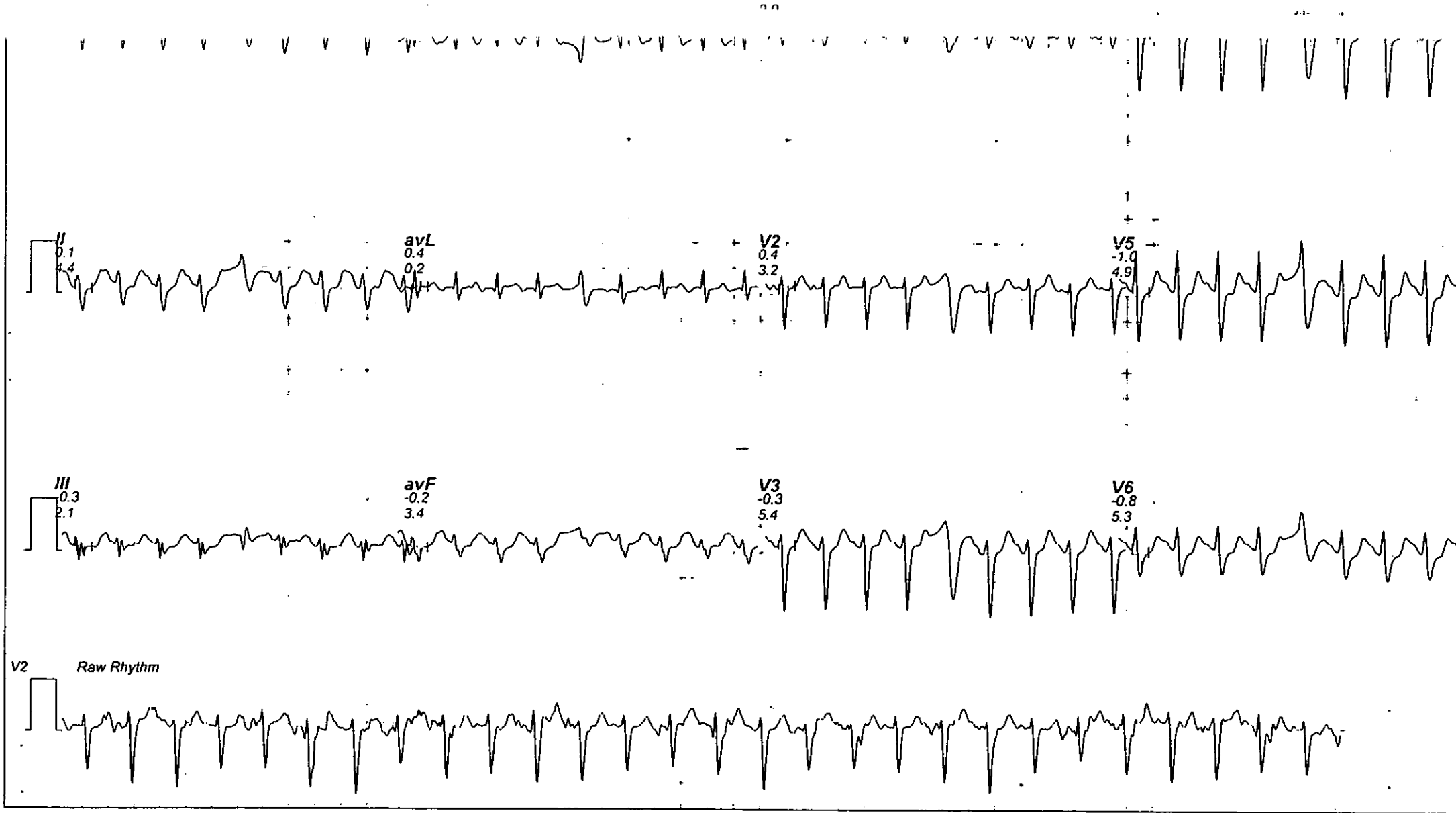

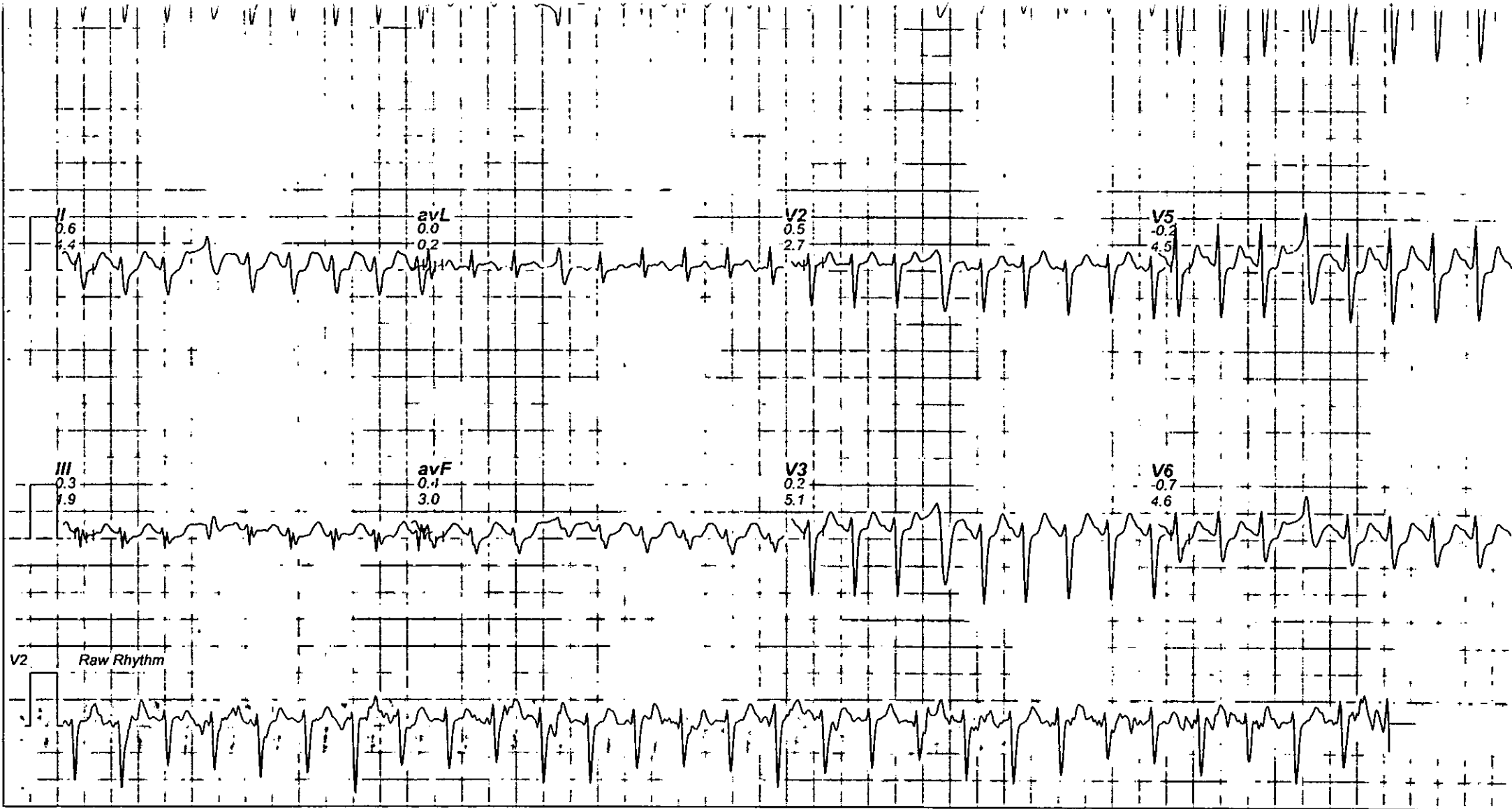

VINCE ROMAN, P/42 YRS Male / 100 CH / 105 kg

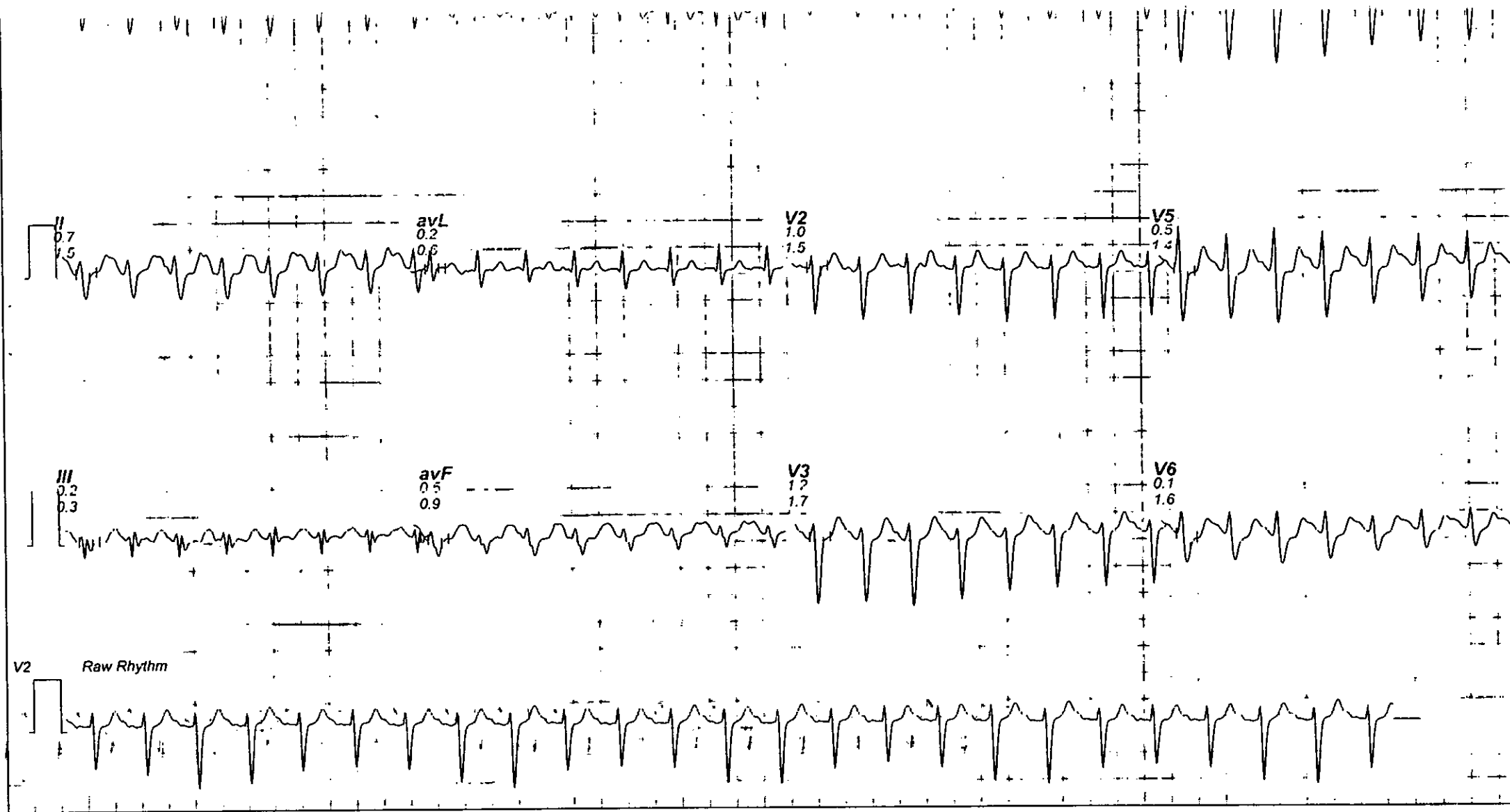

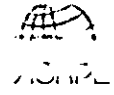

VINOD KUMAR.P / 42 Yrs / M / 180 Cms / 105 Kg / HR : 127

Date: 02-02-2025 02:50:40 PM METC: 1.0/127 bpm 74% of THR BP: 110/80 mmHg mph

Raw ECG/ BLC On/ Notch On/ HF 0.05 Hz/LF 35 Hz

ExTime: 06:06 0.0 mph, 0.0%

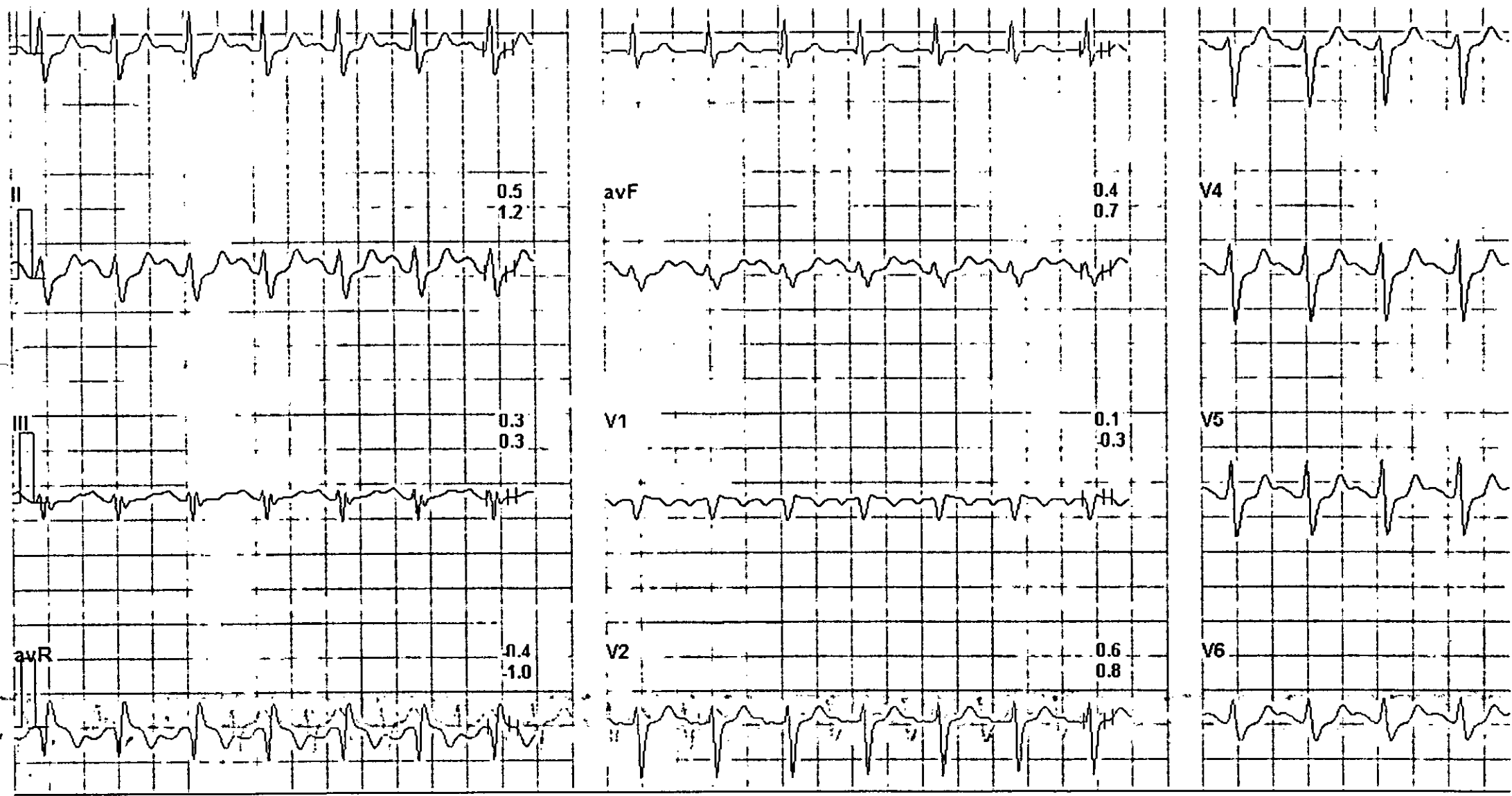

11/20/72 11:30 AM

Recovery (02:00)

71011

11/20/72 11:30 AM

11/20/72 11:30 AM

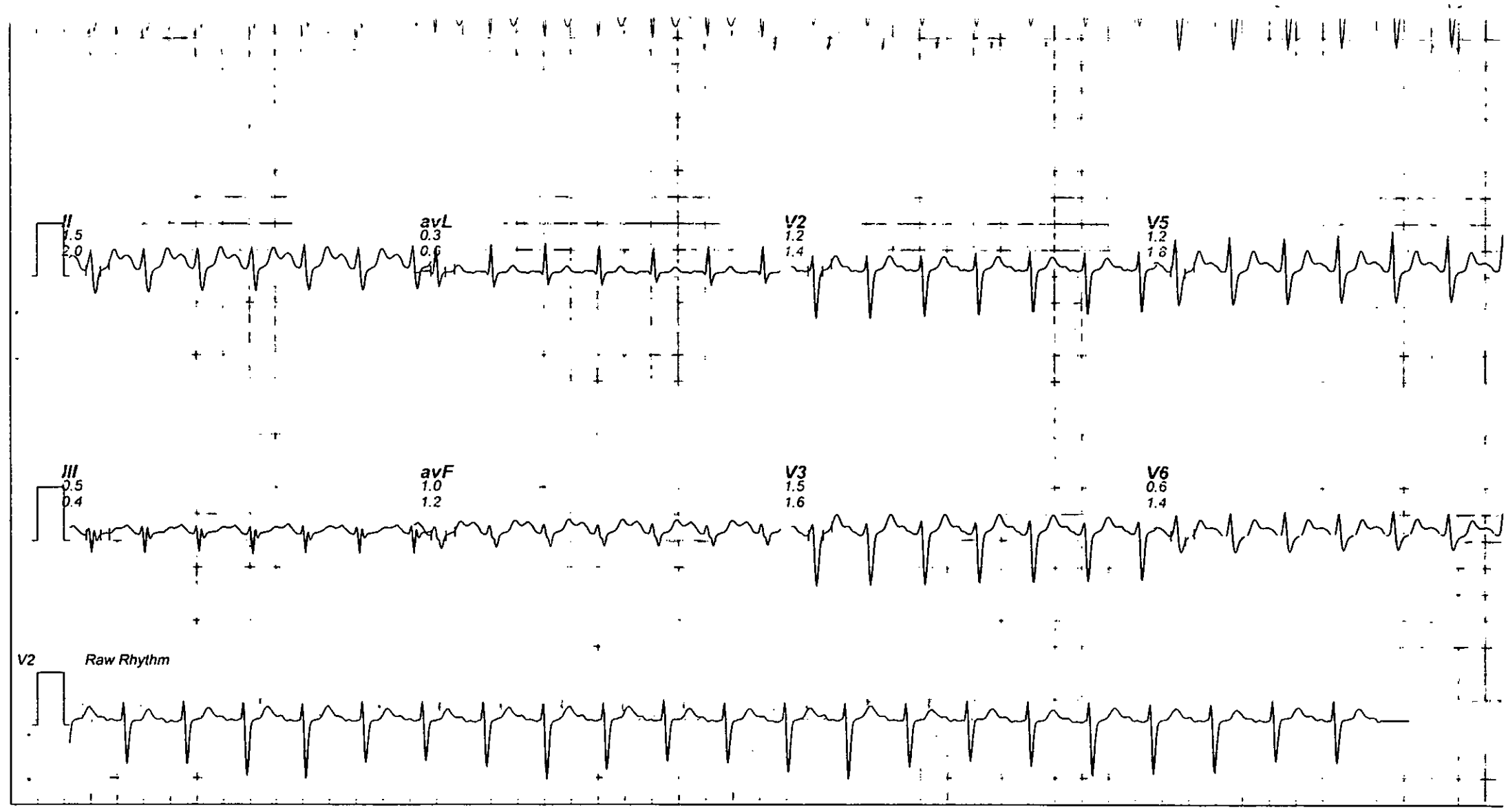

VINOD KUMAR.P / 42 Yrs / M / 180 Cms / 105 Kg

Date: 03-03-2025 03:50:19 PM Refd By: DR.B.ANNAJIRAO SIR Examined By:

Standing	02:06	0.08	00.0	00.0	01.0	084	47 %	130/80	109	00
ExStart	02:21	0:15	00.0	00.0	01.0	084	47 %	130/80	109	00
BRUCE Stage 1	05:21	3:00	01.7	10.0	04.7	145	81 %	135/80	195	00
BRUCE Stage 2	08:21	3:00	02.5	12.0	07.1	169	95 %	140/80	236	00
PeakEx	08:27	0:06	00.0	00.0	07.2	154	87 %	140/80	215	00
Recovery	09:27	1:00	00.0	00.0	01.1	144	81 %	150/80	216	00
Recovery	10:35				00.0	000	0 %	---	000	00

FINDINGS :

Exercise Time	: 06:06	
Initial HR (ExStrt)	: 84 bpm 47% of Target 178	Max HR Attained 169 bpm 95% of Target 178
Initial BP (ExStrt)	: 130/80 (mm/Hg)	Max BP Attained 150/80 (mm/Hg)
Max WorkLoad Attained	: 7.2 Fair response to induced stress	
Max ST Dep Lead & Avg ST Value	: V6 & -0.7 mm in PeakEx	
Duke Treadmill Score	: 05.7	VO2Max : 25.2 ml/Kg/min (Very Poor)
Test End Reasons	: Test Complete	

REPORT :

*Bruce protocol
 NO ST-T changes
 during Exercise and
 Recovery
 Test is "NEGATIVE"
 (Inducible Ischemia)*

Doctor : DR.ANNAJIRAO SIR