

NAME: PRIYANKADEVI SABAL
DATE: 26/10/2024
REF. BY: AAYUSH HOSPITAL

30YRS/F

Clinical Profile: Evaluation for checkup.

USG OF ABDOMEN & PELVIS

Liver is normal in size (13.8 cm), contour and echotexture. No focal mass or biliary dilatation is seen. Portal vein is normal.

Spleen is normal in size (10.8 cm) and echogenicity.

Gall bladder is well distended with normal wall thickness. No sludge or calculus seen in it. CBD is normal in caliber.

Pancreas is normal in size, contour and echotexture. No focal mass, calcification or duct dilatation is seen.

Both the kidneys are normal in position, size, contour and echotexture. No calculus or hydronephrosis is seen in either kidney.

Right kidney: 90 x 44 mm

Left kidney: 109 x 49 mm

Ureters are not dilated on either side.

Urinary bladder is well distended with normal contour and wall thickness. No vesical calculus is seen in it.

No ascites/pleural effusion or para-aortic/mesenteric adenopathy is seen.

No obvious mass or abnormal bowel wall thickening is seen in the right iliac fossa or the peri-umbilical region.

Uterus is normal in size, contour and echotexture. No focal myometrial mass is seen. Endometrial thickness appears normal.

Right ovary shows dominant follicle of size 21 x 14 mm.

Rest of both ovaries are normal in size and echogenicity.

No adnexal mass or fluid in POD is seen.

IMPRESSION:

- NORMAL SONOGRAPHIC STUDY OF ABDOMEN AND PELVIS.**

DR. DINESH PATEL DR. MRUGESH DOCTOR DR. HEMANT PATEL DR. RAJENDRA SOLANKI DR. ANKUR SHAH DR. DHARA PATEL
M.D., D.M.R.E. M.D., D.M.R.E. M.D., D.M.R.E., DNB M.D. D.M.R.E. M.B.B.S DMRE



ANKADEVI 1307
Sex: Female
DOB: 2007

Acq. Date: 26.10.2024
Acq. Time: 10:14:14
Exp. Index: 2039

SKAN 001
MELATI WERSANA



ID: nrha-12512
Name: priyankadevi
Age: 30 Years
Gender: Female

2024-10-26 10:07:45

Heart Rate	67 bpm	Sinus rhythm
PR Interval	180 ms	Normal ECG
QRS Duration	82 ms	
QT/QTc Interval	388/400 ms	
P/QRS/T Axes	64/56/31 deg	
Dr.Choudhry		

67 bpm
180 ms
82 ms
388/400 ms
64/56/31 deg

Sinus rhythm
Normal ECG

Unconfirmed Diagnosis

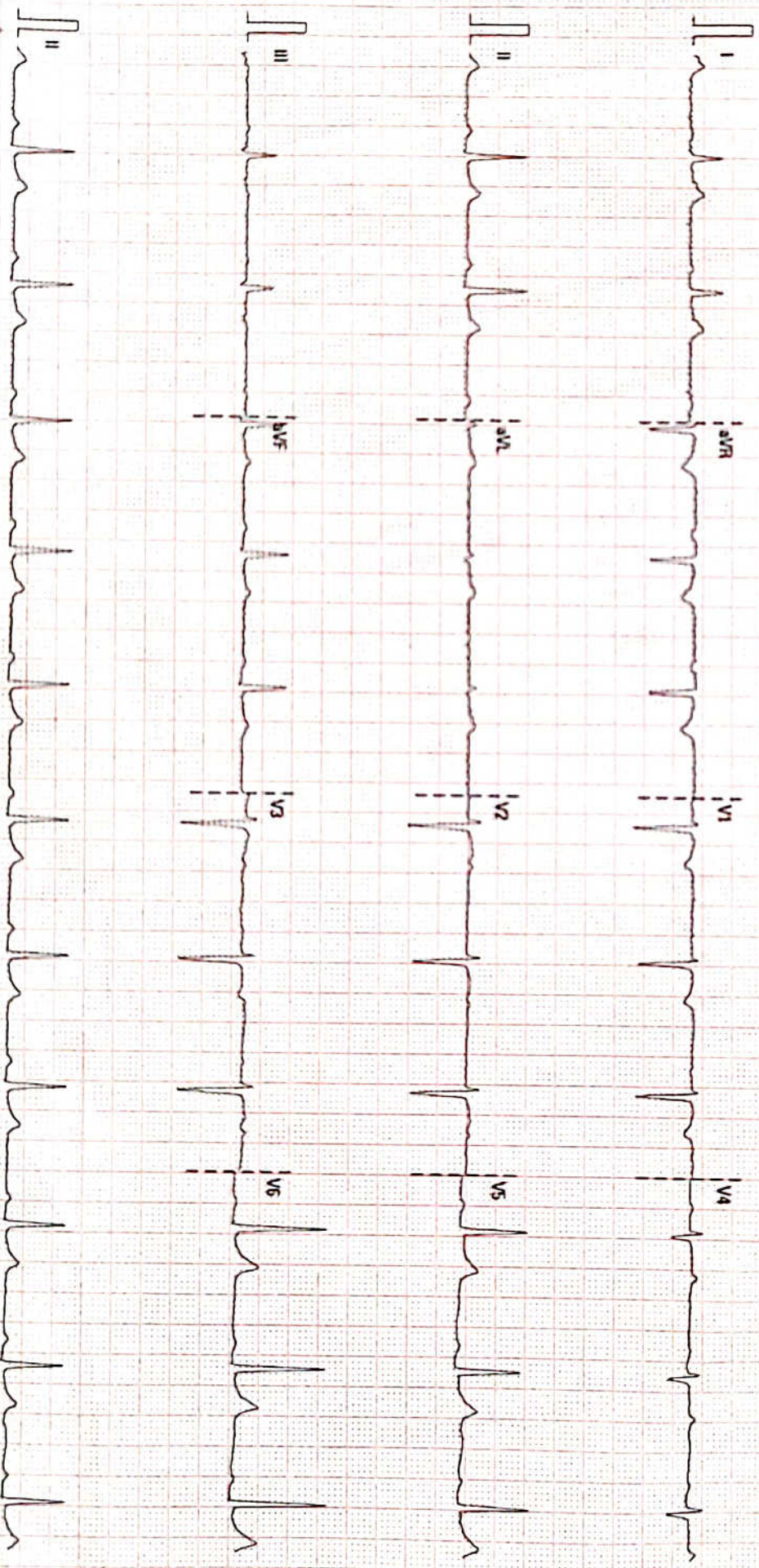

25 mm/s

10 mm/mV

50 Hz

BDR 20 Hz

AAVISH HOSPITAL

2

02.10.D01V2B 4.1

SN.FN.30045697

Patient Name	Mrs Priyankadevi	UHID	MHA-12512
Age/Gen	30 Y,3 M,23 D/Female	Payer Name	Mediwheel
Ordering Doctor		Acknowledge Date	26-10-2024 09:54 AM
Refer By	Mediwheel	Accession Number	OPAC-3225
Specimen	Blood	Order Id	ODN-59237
Collection Date	26-10-2024 09:52 AM	Report Date	26-10-2024 12:40 PM
Order Date	26-10-2024 12:00 AM		

Haematology

Service Name	Result	Unit	Reference Range
CBC			
Hemoglobin(Hb)	9.0 L	gm/dl	12-16
RBC COUNT	3.63 L	millions/cumm	4.2-5.4
Hematocrit(PCV)	30.7 L	%	42-52
MCV (Mean Cell Volume)	84.57	f	76-96
MCH (Mean Corpuscular Hemoglobin)	24.79 L	pg	27-32
MCHC (Mean Corpuscular Hemoglobin Concentration)	29.32 L	g/dL	32-36
RDW (Red Cell Distribution Width)	14.8	%	11-16
WBC count - Total(TC)	5830	/cu.mm	4500-11000
Neutrophils.	69	%	40-70
Lymphocyte.	27	%	20-40
Eosinophils.	2	%	2-10
Monocytes.	2	%	1-6
Basophils.	0	%	0-2
Platelet Count	178000	/cu.mm	150000-400000
ESR	50	mm/1hr	0-20



Dr Asha C Solanki
MD (Pathology)

-----End of the Report-----

(***** Electronically Generated Report *****)

Patient Name	Mrs Priyankadevi	UHID	MHA-12512
Age/Gen	30 Y,3 M,23 D/Female	Payer Name	Mediwheel
Ordering Doctor		Acknowledge Date	26-10-2024 09:54 AM
Refer By	Mediwheel	Accession Number	OPAC-3225
Specimen	Whole Blood	Order Id	ODN-59237
Collection Date	26-10-2024 09:52 AM	Report Date	26-10-2024 12:40 PM
Order Date	26-10-2024 12:00 AM		

Haematology

Service Name	Result
BGRh	
ABO	B
Rh FACTOR	Positive

Note :Done by Forward Blood Grouping Method.



Dr Asha C Solanki
MD (Pathology)

-----End of the Report-----

(***** Electronically Generated Report *****)

Patient Name	Mrs Priyankadevi	UHID	MIIA-12512
Age/Gen	30 Y,3 M,23 D/Female	Payer Name	Mediwheel
Ordering Doctor		Acknowledge Date	26-10-2024 09:54 AM
Refer By	Mediwheel	Accession Number	OPAC-3225
Specimen	Serum	Order Id	ODN-59237
Collection Date	26-10-2024 09:52 AM	Report Date	26-10-2024 12:36 PM
Order Date	26-10-2024 12:00 AM		

Clinical Biochemistry

Service Name	Result		Unit	Reference Range
PPBS	119.2		mg/dL	100-140
Total Protein(Alb)				
Total Protein	5.02	L	g/dL	5.8-8.3
Serum Albumin	4.46		gm/dl	3.5-5.0
Serum Globulin	0.56	L	gm/dl	2.4-3.5
ALBUMIN/GLOBULIN RATIO	7.96	H		1.2-2.2
S Billirubin				
Billirubin Total	0.56		mg/dL	0.2-2.0
Billirubin Direct	0.27	II	mg/dL	0.0-0.2
Billirubin Indirect	0.29		mg/dL	0.2-0.7
GGT (Gamma GlutaminTransferase)	14.5		U/L	
Serum Creatinine	0.56	L	mg/dL	0.59-1.1
Uric Acid	3.8		mg/dL	2.6-6.0
ALKALINE PHOSPHATE	72.0		U/L	42-98
FBS	93.4		mg/dL	60-110



Dr Asha C Solanki
MD (Pathology)

-----End of the Report-----

(***** Electronically Generated Report *****)

Patient Name	Mrs Priyankadevi	UHID	MIIA-12512
Age/Gen	30 Y,3 M,23 D/Female	Payer Name	Mediwheel
Ordering Doctor		Acknowledge Date	26-10-2024 09:54 AM
Refer By	Mediwheel	Accession Number	OPAC-3225
Specimen	Whole Blood	Order Id	ODN-59237
Collection Date	26-10-2024 09:52 AM	Report Date	26-10-2024 12:36 PM
Order Date	26-10-2024 12:00 AM		

Clinical Biochemistry

Service Name	Result	Unit	Reference Range
HbA1c			Normal : <= 5.7 Prediabetes : 5.7 -6.4 Diabetes : >= 6.5 6-7 : Near Normal Glycemia, <7 : Goal, 7-8 : Good Control >8 : Action Suggested
Glycosylated Hb	5.0	%	
Estimated Average Glucose	96.80	mg/dL	



Dr Asha C Solanki
MD (Pathology)

-----End of the Report-----

(***** Electronically Generated Report *****)

Patient Name	Mrs Priyankadevi	UHID	MHA-12512
Age/Gen	30 Y,3 M,23 D/Female	Payer Name	Mediwheel
Ordering Doctor		Acknowledge Date	26-10-2024 09:54 AM
Refer By	Mediwheel	Accession Number	OPAC-3225
Specimen	Serum	Order Id	ODN-59237
Collection Date	26-10-2024 09:52 AM	Report Date	26-10-2024 12:36 PM
Order Date	26-10-2024 12:00 AM		

Clinical Biochemistry

Service Name	Result	Unit	Reference Range
Lipid Profile			
Cholesterol	201.0 H	mg/dL	Low Risk : < 200 Moderate Risk : 200-239 High Risk : >or=240
Triglyceride	85.0	mg/dL	Normal : <150 Border Line:150-199 High:200-499 Very High=>500
HDL Cholesterol	57.9	mg/dL	Negative Risk : > or = 60 High Risk : < 40
LDL Cholesterol	126.10	mg/dL	Low Risk < 130 Moderate Risk : 131-159 High Risk > 160
VLDL	17.00	mg/dL	0-34
LDL/HDL RATIO	2.18		Low Risk : 0.5-3.0 Moderate Risk : 3.0-6.0 Elevated Level High: >6.0
Total Chol/ HDL Ratio	3.47		Low Risk : 3.3 to 4.4 Average Risk : 4.4 to 7.1 Moderate Risk > 7.1 to 11.0 High Risk : > 11.0
Total Lipids	572.00	mg/dL	400-700



Dr Asha C Solanki
MD (Pathology)

-----End of the Report-----

(***** Electronically Generated Report *****)

Radhanpur Road, Nr. Perfect Plaza, Mehsana.

Mo. 70 69 88 88 03

www.aayushhospitals.org

સારા સ્વાસ્થ્યની શુભેચ્છા સહ...
મોરબી | રાજકોટ | જાપનગર | સુરેન્દ્રનગર | કચ્છ | પટેલાણા | તુલાગામ

Patient Name	Mrs Priyankadevi	UHID	MHA-12512
Age/Gen	30 Y,3 M,23 D/Female	Payer Name	Mediwheel
Ordering Doctor		Acknowledge Date	26-10-2024 09:54 AM
Refer By	Mediwheel	Accession Number	OPAC-3225
Specimen	Serum	Order Id	ODN-59237
Collection Date	26-10-2024 09:52 AM	Report Date	26-10-2024 12:42 PM
Order Date	26-10-2024 12:00 AM		

Immunology

Service Name	Result	Unit	Reference Range
Thyroid function test(T3/ T4/ TSH)			
T3	1.52	ng/L	0.69-2.15
T4	5.44	ng/mL	4.3-12.5
TSH	5.81	μ IU/mL	0.3-4.5



Dr Asha C Solanki
MD (Pathology)

-----End of the Report-----

(***** Electronically Generated Report *****)

Patient Name	Mrs Priyankadevi	UHID	MIIA-12512
Age/Gen	30 Y,3 M,23 D/Female	Payer Name	Mediwheel
Ordering Doctor		Acknowledge Date	26-10-2024 09:54 AM
Refer By	Mediwheel	Accession Number	OPAC-3225
Specimen	Urine	Order Id	ODN-59237
Collection Date	26-10-2024 09:52 AM	Report Date	26-10-2024 02:21 PM
Order Date	26-10-2024 12:00 AM		

Clinical Pathology

Service Name	Result	Unit	Reference Range
URINE R/M			
Volume	20	ml	
Colour	Pale Yellow		
Appearance	Clear		
Specific Gravity	1.003		1.003-1.03
pH	5.5		4.6-8.0
Chemical Examination			
Protein.	Absent		
Glucose	Absent		
Ketones	Absent		
Bile pigments	Absent		
Bile salts	Absent		
Blood	Absent		
Nitrite	Absent		
Microscopic Examination			
Pus cells.	0-1	/hpf	0-2
RBCs.	Nil	/hpf	
Epithelial cells.	3-4	/hpf	0-2
Cast	Absent		
Crystals	Absent		
Amorphous Deposit	Absent		
Bacteria	Absent		
Yeast	Absent		



Dr Asha C Solanki
 MD (Pathology)

Radhanpur Road, Nr. Perfect Plaza, Mehsana.

Mo. 70 69 88 88 03

www.aayushhospitals.org

સારા સ્વાસ્થ્યની શુભેચ્છા સહ...

મોરબી | રાજકોટ | જામનગર | સુરેન્દ્રનગર | કચ્છ | પહેલાણા | પુનાગઢ

