

आयकर विभाग
INCOME TAX DEPARTMENT

भारत सरकार
GOVT. OF INDIA

SURUCHI SHRIKANT GADE

SHRIKANT PRABHAKAR GADE

04/09/1990
Permanent Account Number

BBUPG7927C

Suruchi
Signature

30/12/2011

Suruchi

Dr. Mahesh V. Padsalge
Dr. Mahesh V. Padsalge
MD. (Medicine)
Consultant Physician
Reg. No. 91424 (MMC)

DIABECARE DIABETES AND ENDOCRINE CLINIC SEAWOOD-W

Name: SURUCHI GADE **Date:** 08-03-2025 **Time:** 14:23
Age: 33 **Gender:** F **Height:** 153 cms **Weight:** 86 Kg
Clinical History: HEALTH CHECKUP **ID:** 04512

Medications:
Test Details:
Protocol: Bruce **Predicted Max HR:** 187 **Target HR:** 158 (85% of Pr. MHR)
Exercise Time: 0:07:11 **Achieved Max HR:** 195 (104% of Pr. MHR)
Max BP: 150/80 **Max BP x HR:** 29250 **Max Mets:** 8
Test Termination Criteria: Target HR attained

Protocol Details:

Stage Name	Stage Time	METS	Speed kmph	Grade %	Heart Rate bpm	BP mmHg	RPP	ST Level mm	ST Slope mV/S
Supine	00:11	1	0	0	103	110/80	11330	0.4 V6	0.2 II
Standing	00:11	1	0	0	100	110/80	11000	0.4 V6	0.1 I
HyperVentilation	01:58	1	0	0	129	110/80	14190	0.3 V6	0.1 I
PreTest	00:22	1	1.6	0	120	110/80	13200	0.5 V6	0.2 V4
Stage: 1	03:00	4.7	2.7	10	145	120/80	17400	1.1 II	0.3 II
Stage: 2	03:00	7	4	12	185	140/80	25900	0.6 V5	0.5 II
Peak Exercise	01:11	8	5.5	14	195	150/80	29250	0.7 V6	0.4 V5
Recovery1	03:00	1	0	0	124	140/80	17360	0.4 II	0.2 I
Recovery2	03:00	1	0	0	113	130/80	14690	0.5 II	0.1 I
Recovery3	02:59	1	0	0	116	100/80	11600	0.4 V2	0.1 I

Interpretation

NEGATIVE FOR PROVOCABLE MYOCARDIAL ISCHEMIA

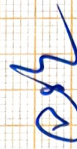
Dr. Maresh V. Padsalge
 MD. (Medicine)
 Consultant Physician
 Reg. No. 91424 (MMC)

Ref. Doctor: HEALTH INDIA TPA **Doctor:** Dr. Maresh Padsalge
 (Summary Report edited by User)

DIABECARE DIABETES AND ENDOCRINE CLINIC SEAWOOD-W

SURUCHI GADE (33 F)

HR: 103 bpm

65% of THR
BP: 110/80 mmHg

ID: 04512 Date: 08-03-2025 Exec Time : 0:00:00 Stage Time: 00:11

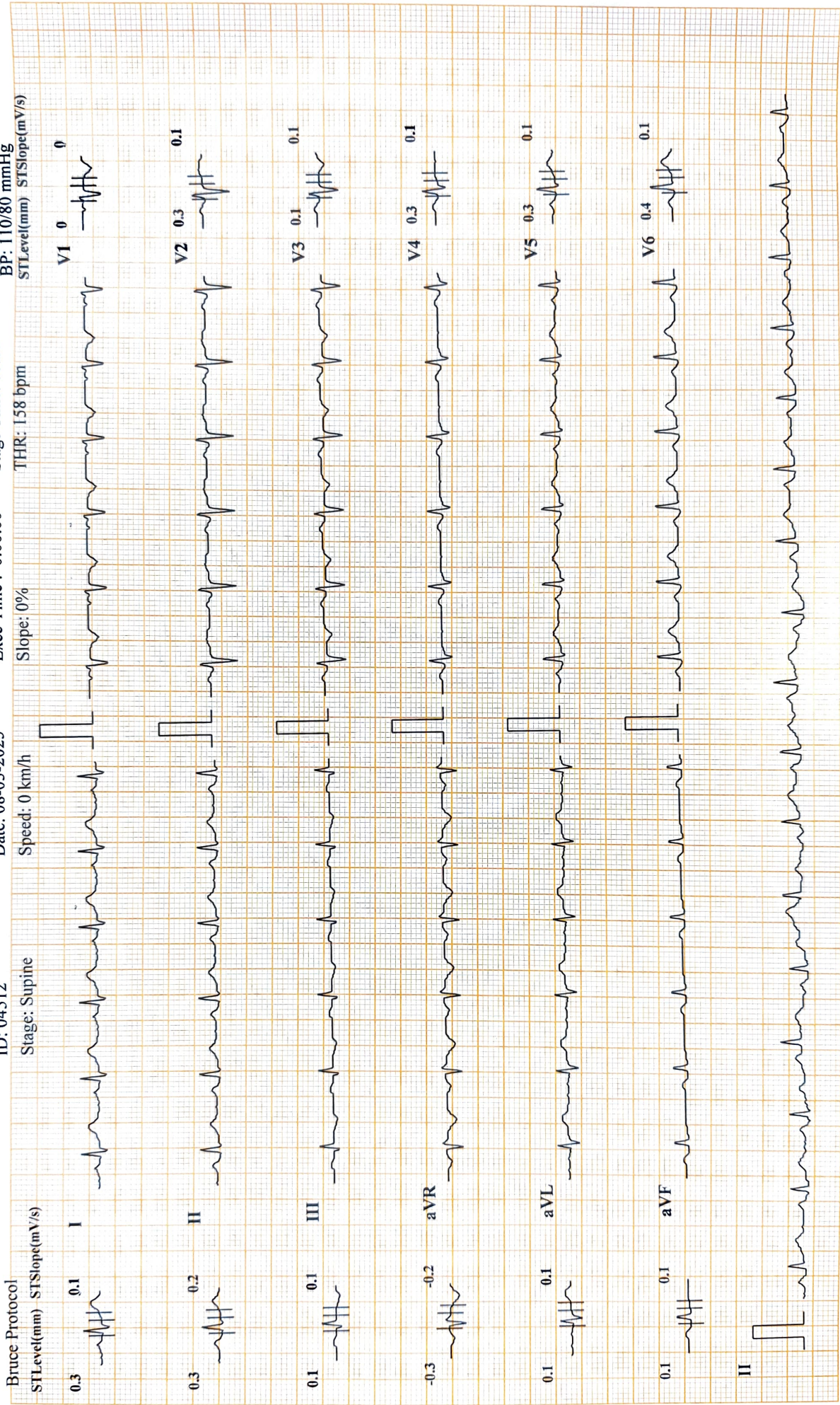

DIABECARE DIABETES AND ENDOCRINE CLINIC SEAWOOD-W

SURUCHI GADE (33 F)

HR: 100 bpm

63% of THR
BP: 110/80 mmHg

STLevel(mm) STISlope(mV/s)

Exec Time: 0:00:00 Stage Time: 00:11

THR: 158 bpm

Slope: 0 %

Date: 08-03-2025

Speed: 0

ID: 04512

Stage: Standing

Bruce Protocol
STLevel(mm) STISlope(mV/s)

0.3 0.1

I

0.3 0.1

II

-0.1 0

III

0 -0.1

aVR

0.1 0.1

aVL

0.1 0

aVF

II

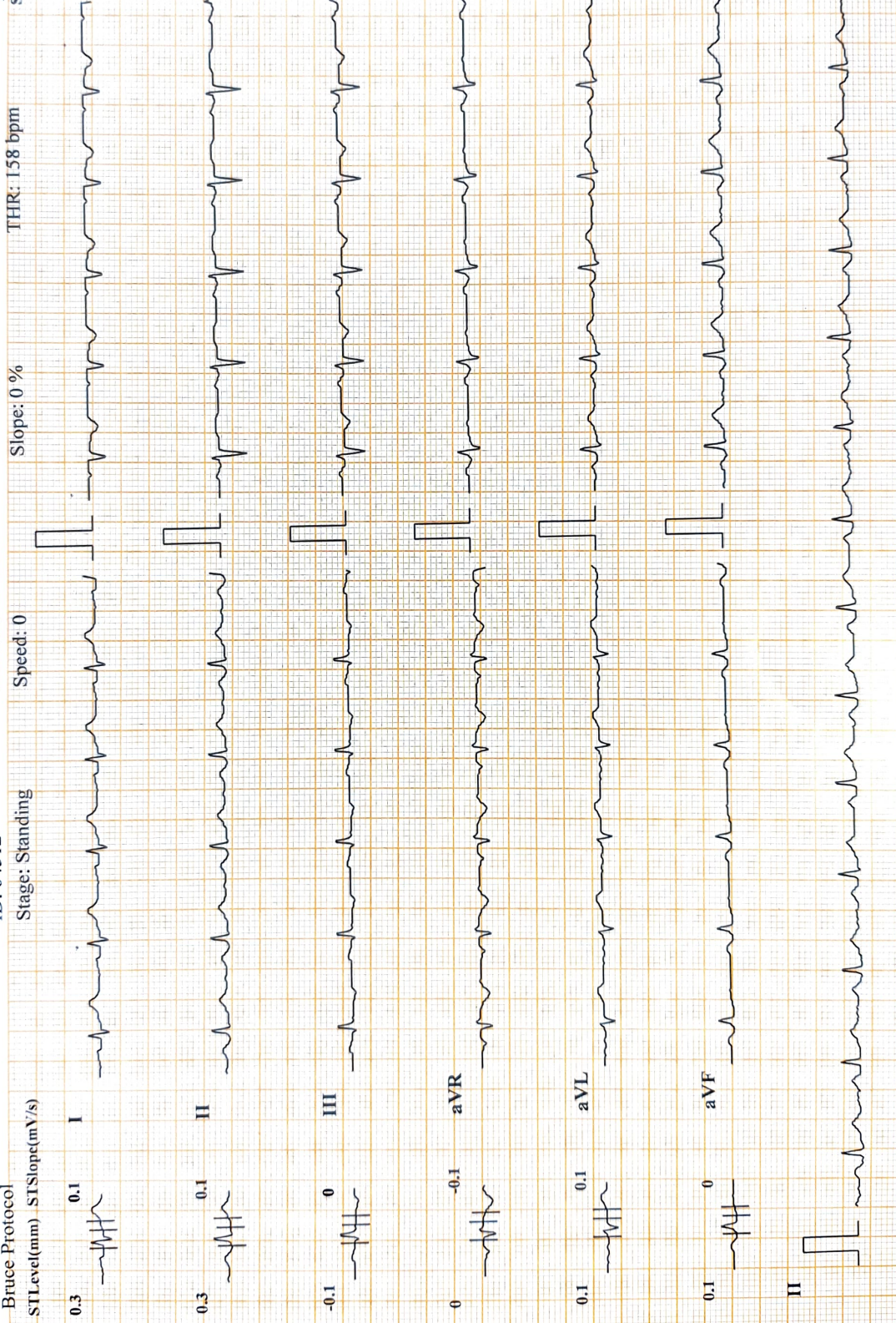

Chart Speed: 25 mm/sec Amplitude: 10mm/mV

Filter: 25 Hz Mains Filter: ON

ISO = R - 60 ms, J = R + 60 ms, Post J = J + 60 ms

Schiller Cardiovit CS-20 Version:3.6

T Int-e-d Median

DIABECARE DIABETES AND ENDOCRINE CLINIC SEAWOOD-W

SURUCHI GADE (33 F)

HR: 129 bpm

82% of THR
BP: 110/80 mmHg

Exec Time: 0:00:00

Stage Time: 01:58

Date: 08-03-2025

ID: 04512

Stage: Hyper-Ventilation

Bruce Protocol

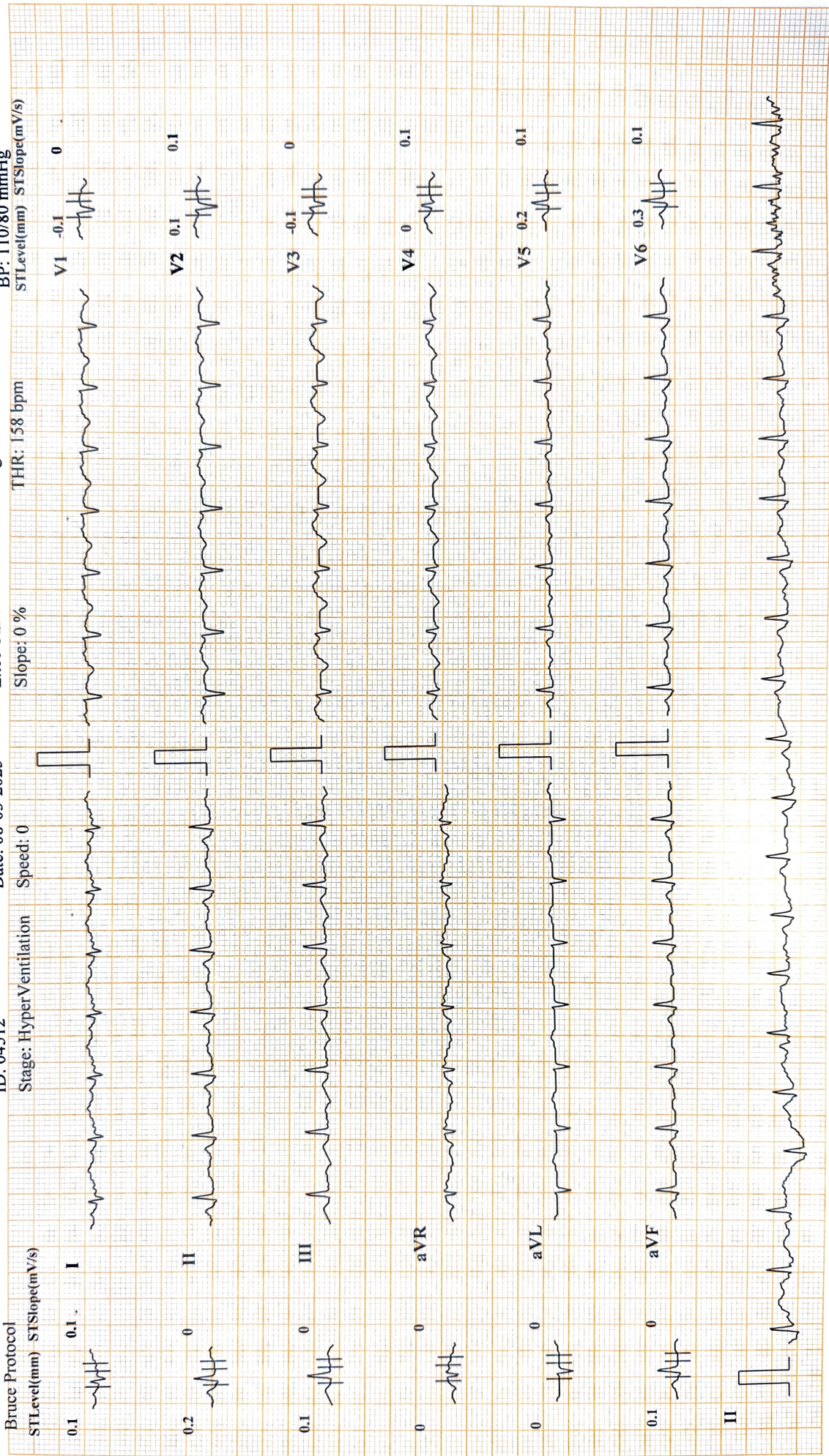

DIABECARE DIABETES AND ENDOCRINE CLINIC SEAWOOD-W

SURUCHI GADE (33 F)

Bruce Protocol

ID: 04512

Date: 08-03-2025

Exec Time : 0:00:00

Stage Time: 00:19

HR: 124 bpm

78% of THR

BP: 110/80 mmHg

STLevel(mm) STSlope(mV/s)

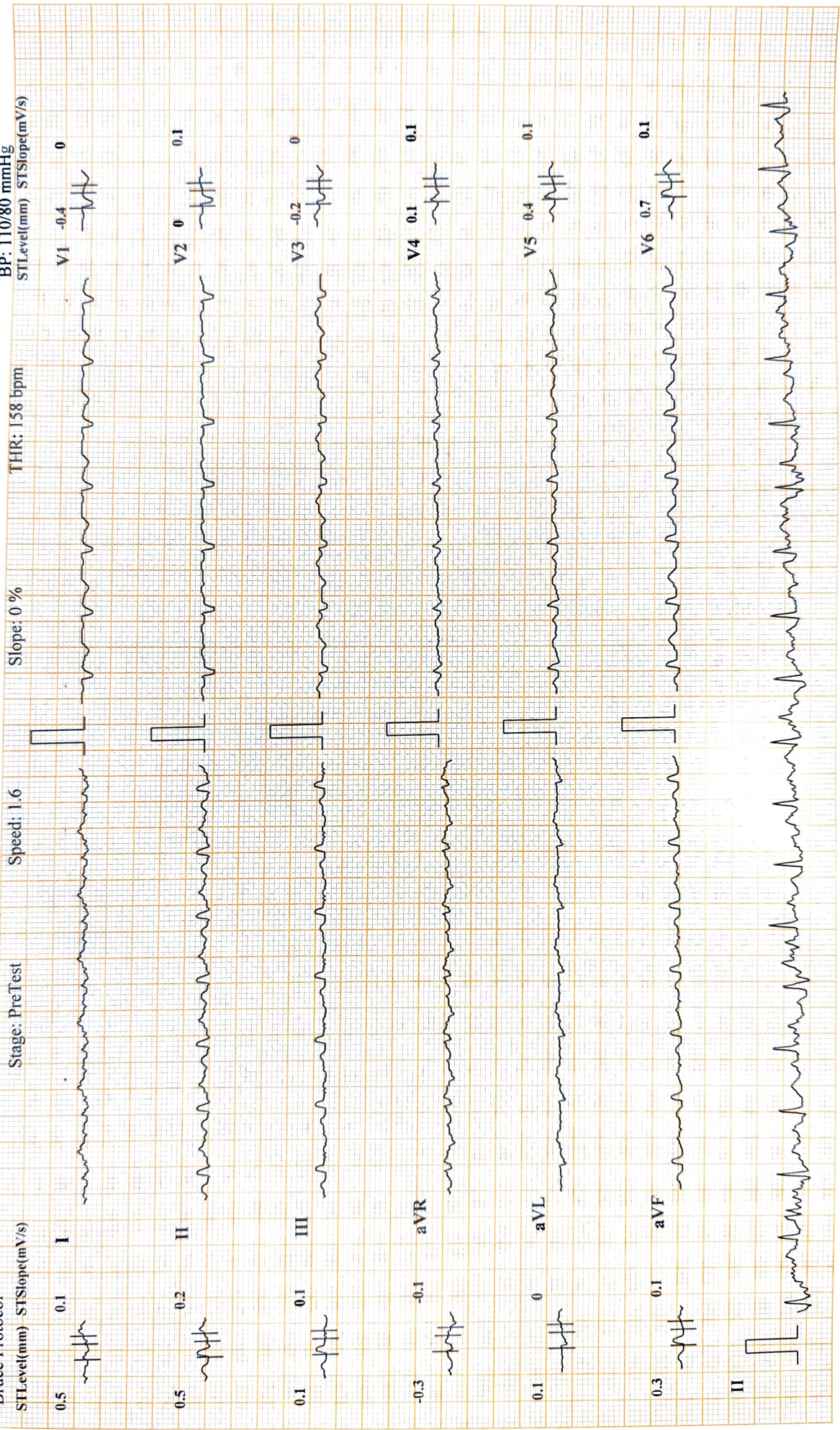

Slope: 0 %

Speed: 1.6

Stage: PreTest

आयकर विभाग
INCOME TAX DEPARTMENT

भारत सरकार
GOVT. OF INDIA

KAMBLE NIKITA SHYAM

SHIVAJI MANIKRAO WAGHMARE

07/05/1992
Permanent Account Number
EPJPK6727L

Nikita
Signature

28092016

P. V.
Dr. Mahesh V. Padsalge
MD. (Medicine)
Consultant Physician
Reg. No. 91424 (MMC)

Nikita, Kamble
ID: nk

08.03.2025 9:13:58
DIABECARE-DIABETES & ENDOCRINE
OPP. GRAND CENTRAL MALL
SEAWOOD

74 bpm
-- / -- mmHg

Female

QRS : 82 ms
QT / QTcBaz : 376 / 417 ms
PR : 124 ms
P : 94 ms
RR / PP : 810 / 810 ms
P / QRS / T : 38 / 59 / 42 degrees

Normal sinus rhythm
Nonspecific T wave abnormality
Abnormal ECG

64-74 WML

Erh

Dr. Mahesh V. Pardega
M.D. (Medicine)
Consultant Physician
Reg. No. 31424 WIM

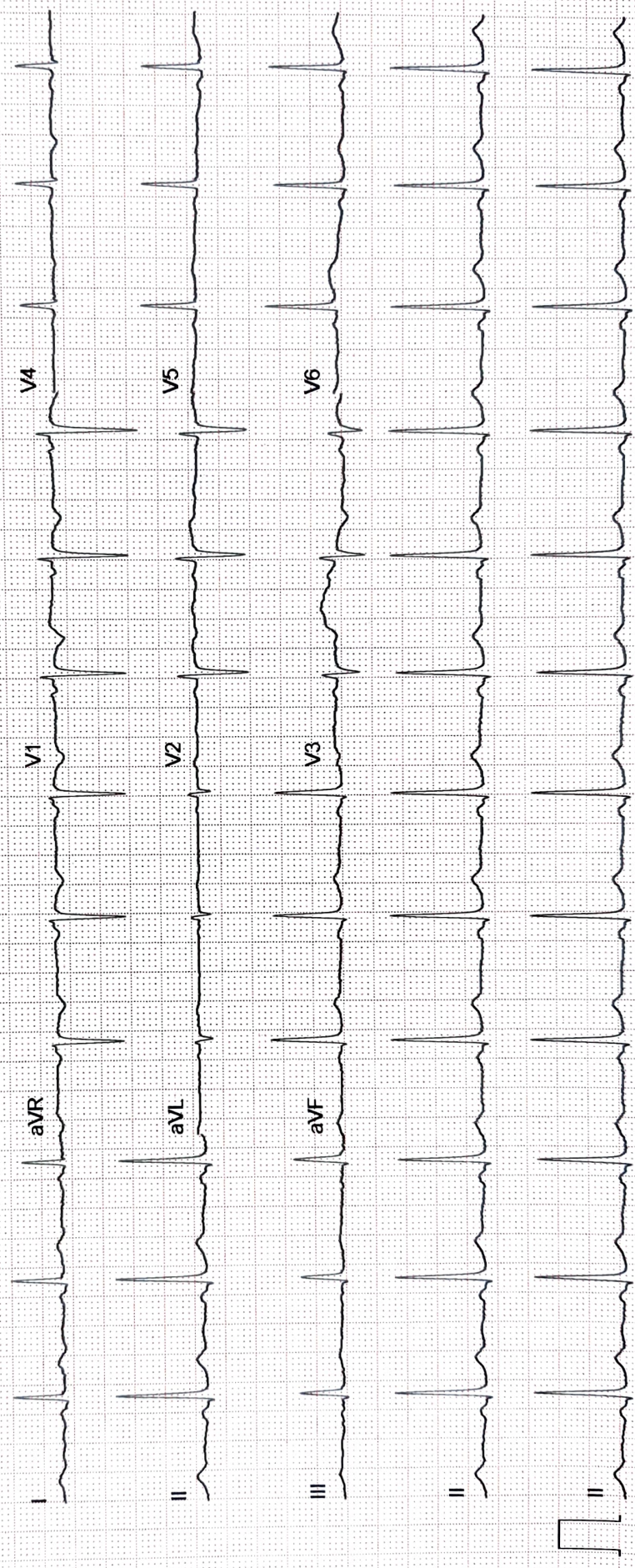

ECHO Report

Date:08/03/2025

Patient Details

Patient ID –

Name- NIKITA KAMBLE

Age- 32 YRS.

Gender- FEMALE

Referral BY - MEDIWHEEL

Doctor In charge DR. MAHESH PADSALGE

Clinical Status of Patient -

Finding description -

1. Normal cardiac chambers dimensions.
2. Normal LV systolic function.
3. No RWMA.
4. All cardiac valves are structurally normal.
5. Trivial MR, Trivial PR, NO AR.
6. No PAH.(PASP-21 mmHg)
7. Normal RV systolic function.
8. No clot/vegetation/pericardial effusion.
9. No coarctation of aorta.

Chamber Dimensions-M mode Findings

LVID (Diastole) 35-56(mm) - 40.00
 IVS (Diastole) 8-12(mm) - 09.00
 LVPWT (Diastole) 6-11(mm) - 09.00
 LVEF (%) - 60%

LVID (Systole) 24-42(mm) - 27.00
 IVS (Systole) 14-42(mm) - 12.00
 EPSS - 03.00
 LVFS (%) - 32.00

LV Volume (Diastolic)(mm³)
 Meridional Wall Stress in System

LV Volume (Systolic)(mm³)
 Cubed LV Volume in Diastole (mm³)

Cubed LV+ myocardial volume (mm³)

Velocity of circumferential
 Shortening (mm)

Aortic root 22-37(mm) - 25.00

Left Atrium Length (mm) - 26.00

Left Atrium Volume (mm³)

RV size Normal

Normal

RV volume (mm³)

Normal

Pericardium Normal

Effusion None

Resp Variation Present

Predicted RV Systolic Pressure

Left Atrium Width (mm)

Left Atrium Area (mm²)

RV Function

RA Size

IVC Size (mm) – 16 mm Collapsible

Doppler Findings- I



Dr. Mahesh Padsalge

Dr. Mahesh V. Padsalge

MD. (Medicine)

Consultant Physician

Reg. No. S1424 (M.M.C.)

Nikita Kambale
32/F

ophth

08/3/25

Eye check up

	(R)	(L)
VA	6/6 N ₆	6/6 N ₆
Color Vn	(N)	(N)
M/S	(N)	(N)
(F)	(N)	(N)

(150) curv

ly



NAME- NIKITA KAMBLE

DATE-8/3/2025

AGE- 32/F

X-RAY CHEST PA

The Bony Thorax is Normal.

Both The Costophrenic And Cardiophrenic Angles Are Clear.

Cardiac Shape And Size Appears Normal.

The Lung Field Appears Normal.

Both The Hila Are Normal In Density And Position.

Impression: - Normal Chest X-Ray.

for,
Swarnali

DR.MRUDULA BABAR
CONSULTANT RADIOLOGIST

Patient Name : **MRS. NIKITA SHYAM KAMBLE**

Patient ID : 65710

Age / Sex : 32 years / Female

Referred by : MEDIWHEEL

Bill ID : 114305

Collected : Mar 08, 2025, 01:14 p.m.

Reported : Mar 08, 2025, 04:06 p.m.

Sample ID :



Test Description	Results	Units	Biological Reference Range
------------------	---------	-------	----------------------------

LIVER FUNCTION TEST

Sample Type : Serum

TOTAL BILIRUBIN [DIAZO]	0.31	mg/dl	0.3-1.3 mg/dl
BILIRUBIN-DIRECT [DIAZO]	0.14	mg/dl	0.1-0.4 mg/dl
BILLIRUBIN-INDIRECT [CALCULATED]	0.17	mg/dl	0.1-0.9 mg/dl
S.G.O.T. (AST) [IFCC without Pyridoxal Phosphate]	17.1	IU/L	5-40 IU/L
S.G.P.T.(ALT) [IFCC without Pyridoxal Phosphate]	9.6	IU/L	5-40 IU/L
ALKALINE PHOSPHATASE [Amino Methyl Propanol (AMP)]	64	IU/L	44-147 IU/L
TOTAL PROTEINS [BIURET]	8.07	IU/L	6.0 - 8.5 g/dL
ALBUMIN [BROMO CRESOL GREEN (BCG)]	3.74	g/dl	3.5-5.0 g/dl
GLOBULIN [CALCULATED]	4.33	gm%	2.3-3.5 gm%
ALBUMIN/GLOBULIN RATIO [CALCULATED]	0.86		
GAMMA GT	29	U/L	0 - 45

Technique : Fully Automated Biochemistry Analyser ERBA EM-200

****END OF REPORT******Dr. Sudhamani S. MD**
Consultant Pathologist
Reg. No. : 90461

Patient Name : **MRS. NIKITA SHYAM KAMBLE**

Patient ID : 65710

Age / Sex : 32 years / Female

Referred by : MEDIWHEEL

Bill ID : 114305

Collected : Mar 08, 2025, 01:14 p.m.

Reported : Mar 08, 2025, 04:06 p.m.

Sample ID :



Test Description	Results	Units	Biological Reference Range
<u>ESR</u>			
Sample Type : EDTA / Whole Blood			
ESR	14	Mm/hr	0 - 20
Method	Westergren		

****END OF REPORT******Dr. Sudhamani S. MD**
Consultant Pathologist
Reg. No. : 90461

Patient Name : **MRS. NIKITA SHYAM KAMBLE**

Patient ID : 65710

Age / Sex : 32 years / Female

Referred by : MEDIWHEEL

Bill ID : 114305

Collected : Mar 08, 2025, 01:14 p.m.

Reported : Mar 08, 2025, 04:06 p.m.

Sample ID :



Test Description	Results	Units	Biological Reference Range
------------------	---------	-------	----------------------------

POST PRANDIAL BLOOD SUGAR

Sample Type : Flouride PP

Post Prandial Blood Sugar [GOD - POD]	113.5	mg/dl	110-180
--	-------	-------	---------

Technique :-

Done On Fully Automated Biochemistry Analyser ERBA EM-200

****END OF REPORT******Dr. Sudhamani S. MD**
Consultant Pathologist
Reg. No. : 90461

Patient Name : **MRS. NIKITA SHYAM KAMBLE**

Patient ID : 65710

Age / Sex : 32 years / Female

Referred by : MEDIWHEEL

Bill ID : 114305

Collected : Mar 08, 2025, 01:14 p.m.

Reported : Mar 08, 2025, 04:06 p.m.

Sample ID :



Test Description	Results	Units	Biological Reference Range
------------------	---------	-------	----------------------------

LIPID PROFILE

Sample Type : Serum

TOTAL CHOLESTEROL

[CHOD-PAP]

189

mg/dL

Desirable : <200 mg/dl

Borderline : 200 - 239mg/dl

High : >240 mg/dl

TRIGLYCERIDES

[Glycerol Phosphate Oxidase]

131.7

mg/dL

Desirable : <150 mg/dl

Borderline : 150 - 199mg/dl

High : >200mg/dl

HDL CHOLESTEROL [Direct]

38.2

mg/dL

Desirable : >40 mg/dl

Borderline Risk : 35 mg/dl

High Risk : <30 mg/dl

LDL CHOLESTEROL [Calculated]

124.46

mg/dL

Desirable : <100 mg/dl

Borderline : 130 - 160mg/dl

High : >160mg/dl

VLDL Cholesterol

[Calculated]

26.34

mg/dL

Desirable : <26 mg/dl

Borderline : >30 mg/dl

Total Chol / HDL Chol Ratio

[Calculated]

4.95

mg/dL

Desirable : <5 %

LDL / HDL Ratio

[Calculated]

3.26

1.00 - 3.55

NON-HDL CHOLESTEROL

[Calculated]

150.80

mg/dL

Desirable : <130 mg/dl

Borderline : 160 - 189 mg/dl

High : >220 mg/dl

Technique:

Fully Automated Biochemistry Analyser ERBA EM-200.

****END OF REPORT******Dr. Sudhamani S. MD**

Consultant Pathologist

Reg. No. : 90461

Patient Name : **MRS. NIKITA SHYAM KAMBLE**

Patient ID : 65710

Age / Sex : 32 years / Female

Referred by : MEDIWHEEL

Bill ID : 114305

Collected : Mar 08, 2025, 01:14 p.m.

Reported : Mar 08, 2025, 04:06 p.m.

Sample ID :



Test Description	Results	Units	Biological Reference Range
------------------	---------	-------	----------------------------

TOTAL THYROXINE (T4)

Sample Type : Serum

Total Thyroxine (T4) [CLIA]	52.3	ng/ml	52 - 127
------------------------------------	------	-------	----------

****END OF REPORT******Dr. Sudhamani S. MD**
Consultant Pathologist
Reg. No. : 90461

Patient Name : **MRS. NIKITA SHYAM KAMBLE**

Patient ID : 65710

Age / Sex : 32 years / Female

Referred by : MEDIWHEEL

Bill ID : 114305

Collected : Mar 08, 2025, 01:14 p.m.

Reported : Mar 08, 2025, 04:06 p.m.

Sample ID :



Test Description	Results	Units	Biological Reference Range
------------------	---------	-------	----------------------------

URINE ANALYSE REPORT

Sample Type : Urine

PHYSICAL EXAMINATION

COLOUR	Pale Yellow		
APPEARANCE	Clear		
REACTION (PH)	6.5		5.0-7.5
SPECIFIC GRAVITY	1.010		1.010 - 1.030
ALBUMIN	Absent		
GLUCOSE	Absent		
BLOOD (U)	Absent		
BILE PIGMENTS	Negative		
BILE SALTS	Absent		
KETONE	Negative		
LEUKOCYTES	Absent		
NITRITE	Absent		
UROBILINOGEN	Negative		

MICROSCOPY

PUS CELLS/hpf	1-2		
RBCs/hpf	Absent		
EPI.CELLS/hpf	1-2		
CASTS	Absent		
CRYSTALS	Absent		
BACTERIA	Absent		
Other	Absent		

****END OF REPORT******Dr. Sudhamani S. MD**
Consultant Pathologist
Reg. No. : 90461

Patient Name : **MRS. NIKITA SHYAM KAMBLE**

Patient ID : 65710

Age / Sex : 32 years / Female

Referred by : MEDIWHEEL

Bill ID : 114305

Collected : Mar 08, 2025, 01:14 p.m.

Reported : Mar 08, 2025, 04:06 p.m.

Sample ID :



Test Description	Results	Units	Biological Reference Range
<u>FASTING BLOOD SUGAR</u>			
Sample Type : Flouride R			
Fasting Blood Sugar [GOD - POD]	93.5	mg/dl	Normal : 70 - 99 mg/dl impaired Tolerance : 100 - 125mg/dl Diabetes Mellitus : >126 mg/dl
Technique :-	Fully Automated Biochemistry Analyser ERBA EM-200		

END OF REPORT

**Dr. Sudhamani S. MD**
Consultant Pathologist
Reg. No. : 90461

Patient Name : **MRS. NIKITA SHYAM KAMBLE**

Patient ID : 65710

Age / Sex : 32 years / Female

Referred by : MEDIWHEEL

Bill ID : 114305

Collected : Mar 08, 2025, 01:14 p.m.

Reported : Mar 08, 2025, 04:06 p.m.

Sample ID :



Test Description	Results	Units	Biological Reference Range
------------------	---------	-------	----------------------------

THYROID STIMULATING HORMONE (TSH)

Sample Type : Serum

Thyroid Stimulative Hormone (TSH) [CLIA]	1.92	μIU/mL	0.3- 4.5 1st trimester - 0.1 - 2.5μIU/mL 2nd trimester - 0.2 - 3μIU/mL 3rd trimester - 0.3 - 3μIU/mL
--	------	--------	---

Clinical Significance :-

1. Serum TSH concentrations exhibit a diurnal variation with the peak occurring during the night.
2. Useful for: Screening for thyroid dysfunction and detecting mild (subclinical), as well as overt, primary hypo- or hyperthyroidism in ambulatory patients.
3. Monitoring patients on thyroid replacement therapy.
4. Confirmation of thyroid-stimulating hormone (TSH) suppression in thyroid cancer patients on thyroxine suppression therapy.
5. Prediction of thyrotropin-releasing hormone-stimulated TSH response.

****END OF REPORT******Dr. Sudhamani S. MD**
Consultant Pathologist
Reg. No. : 90461

Patient Name : **MRS. NIKITA SHYAM KAMBLE**

Patient ID : 65710

Age / Sex : 32 years / Female

Referred by : MEDIWHEEL

Bill ID : 114305

Collected : Mar 08, 2025, 01:14 p.m.

Reported : Mar 08, 2025, 04:06 p.m.

Sample ID :



319343

Test Description	Results	Units	Biological Reference Range
------------------	---------	-------	----------------------------

TOTAL TRIIODOTHYRONINE (T3)

Sample Type : Serum

TotalTriiodothyronine (T3) [CLIA]	1.44	ng/mL	0.69 - 2.15
--	------	-------	-------------

****END OF REPORT******Dr. Sudhamani S. MD**
Consultant Pathologist
Reg. No. : 90461

Patient Name : **MRS. NIKITA SHYAM KAMBLE**
Patient ID : 65710
Age / Sex : 32 years / Female
Referred by : MEDIWHEEL
Bill ID : 114305

Collected : Mar 08, 2025, 01:14 p.m.
Reported : Mar 08, 2025, 04:06 p.m.
Sample ID :



Test Description	Results	Units	Biological Reference Range
------------------	---------	-------	----------------------------

COMPLETE BLOOD COUNT

Sample Type : EDTA / Whole Blood

Hemoglobin	12.9	g/dl	11.5 - 15.0
RBC COUNT	4.64	Millions/c	3.8 - 4.8
PCV(Hematocrit)	39.5	%	40.0 - 50.0
Mean Cell Volume(MCV) [calculated]	85.1	fl	80.0 - 100.0
Mean Cell Hemoglobin(MCH) [calculated]	27.9	pg	27.0 - 32.0
Mean Cell Hb Conc(MCHC) [calculated]	32.8	g/dl	32 - 36
RDW	12.2	%	11.50 - 14.50
Total Leucocytes (WBC) Count	8770	/cumm	4000-11000

DIFFERENTIAL COUNT

Neutrophils	60.4	%	40 - 70
Lymphocytes	29.7	%	20 - 50
Eosionphils	2.7	%	01 - 06
Monocytes	6.2	%	00 - 08
Basophils [calculated]	1.0	%	00-01

SMEAR STUDY

RBC Morphology	Normocytic Normocromic.		
WBC Morphology	No E/o Toxic granules seen		
Platelets On Smear	Adequate on Smear		
Platelet Count	183000	/cumm	150000 - 450000
MPV	9.1	fL	6.5 - 10.0

Comments :-**Method:-**

HB:-Colorimetric, Total WBC:-Impedance/Flow Cytometry, HCT, MCV, MCH, MCHC, RDW-CV:-Calculate, Diff. Count: Flow Cytometry / Manual Stained Smear Microscopy, RBC: Impedance, Platelets : Impedance Method.

Technique :-

Fully Automated 5 part Diff. Cell Counter .

All Test Results are subjected to stringent international External and Internal Quality Control Protocols

END OF REPORT



Dr. Sudhamani S. MD
Consultant Pathologist
Reg. No. : 90461

Patient Name : **MRS. NIKITA SHYAM KAMBLE**

Patient ID : 65710

Age / Sex : 32 years / Female

Referred by : MEDIWHEEL

Bill ID : 114305

Collected : Mar 08, 2025, 01:14 p.m.

Reported : Mar 08, 2025, 04:06 p.m.

Sample ID :



Test Description	Results	Units	Biological Reference Range
<u>GLYCOCYLATED HAEMOGLOBIN</u>			
Sample Type : EDTA / Whole Blood			
Glycocyalted Haemoglobin (HbA1c) [Tosoh HPLC]	5.4	%	<5.7%NON DIABETIC 5.7-6.4% PRE-DIABETIC >6.5% DIABETIC <7.0% GOAL FOR DIABETIC ON TREATMENT
MEAN BLOOD GLUCOSE	108.28	mg/dL	116.89 - 154.2

****END OF REPORT******Dr. Sudhamani S. MD**
Consultant Pathologist
Reg. No. : 90461

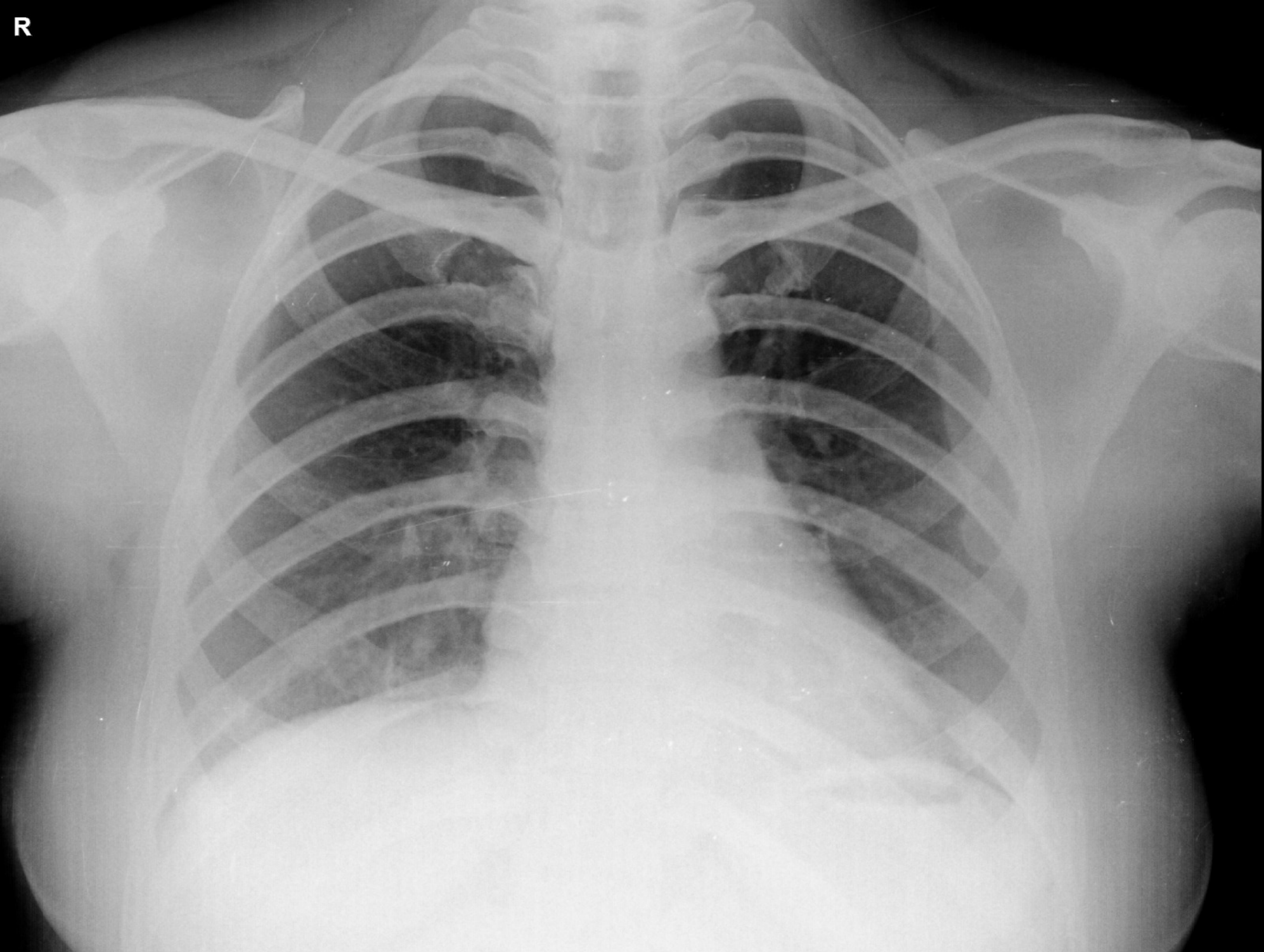

R

NIKITA KAMBLE 32Y F 08-03-2025
OLIVE DIAGNOSTICS