

MEDICAL FITNESS CERTIFICATE

This is to certify that Mr. Hari Prasad Sharma S/o Suresh Kumar of aged 27 .based on the examination, I certify that he is in good mental and physical health and is free from any physical defects such a deafness, colour blindness, and chronic or contagious diseases.

हरि प्रसाद

Signature of the candidate

Place: GHR

Date 28/10/24

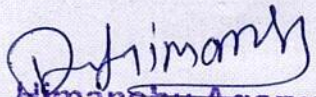
Dr. Himanshu Agarwal
MD. GEN. Medicine
RMC No. - 43718/27910
G. H. R. C. - Sikar

MD.GEN.Medicine

RMC No-43718/27910

G.H.R.C-Sikar

Gurukripa Circle, Jyoti Nagar, Piprali Road, Sikar (Raj.) 332001

Ph. : 01572-244548 Fax No. : 01572-254255

E-mail : gurukripahospitals@gmail.com | Website : www.gurukripahospitals.co.in

Helpline : +91-99823-77675

008 28/10/24 09:57
 GURUKRIPA HOSPITALS
 Room : 1 Dep: CARDIO
 ID : 0
 Name : *Havi Prasad*
 Gender : M Age : 000 (Yrs)
 Height : 000 (cm) Weight : 000 (Kg)

HR : 81 bpm
 BP : 102 / 73 mmHg

Interpretation : (Minnesota Code)
 2_1 Left axis deviation.

Intervals (msec)
 PR: 161, QRS: 76
 QT: 355, QTc: 415
 ST: 30

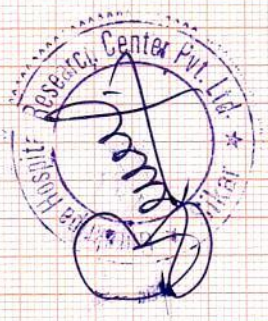

SK
DR. J. K. SONI
 DM CARDIOLOGY
 Reg. No. 27757/23597

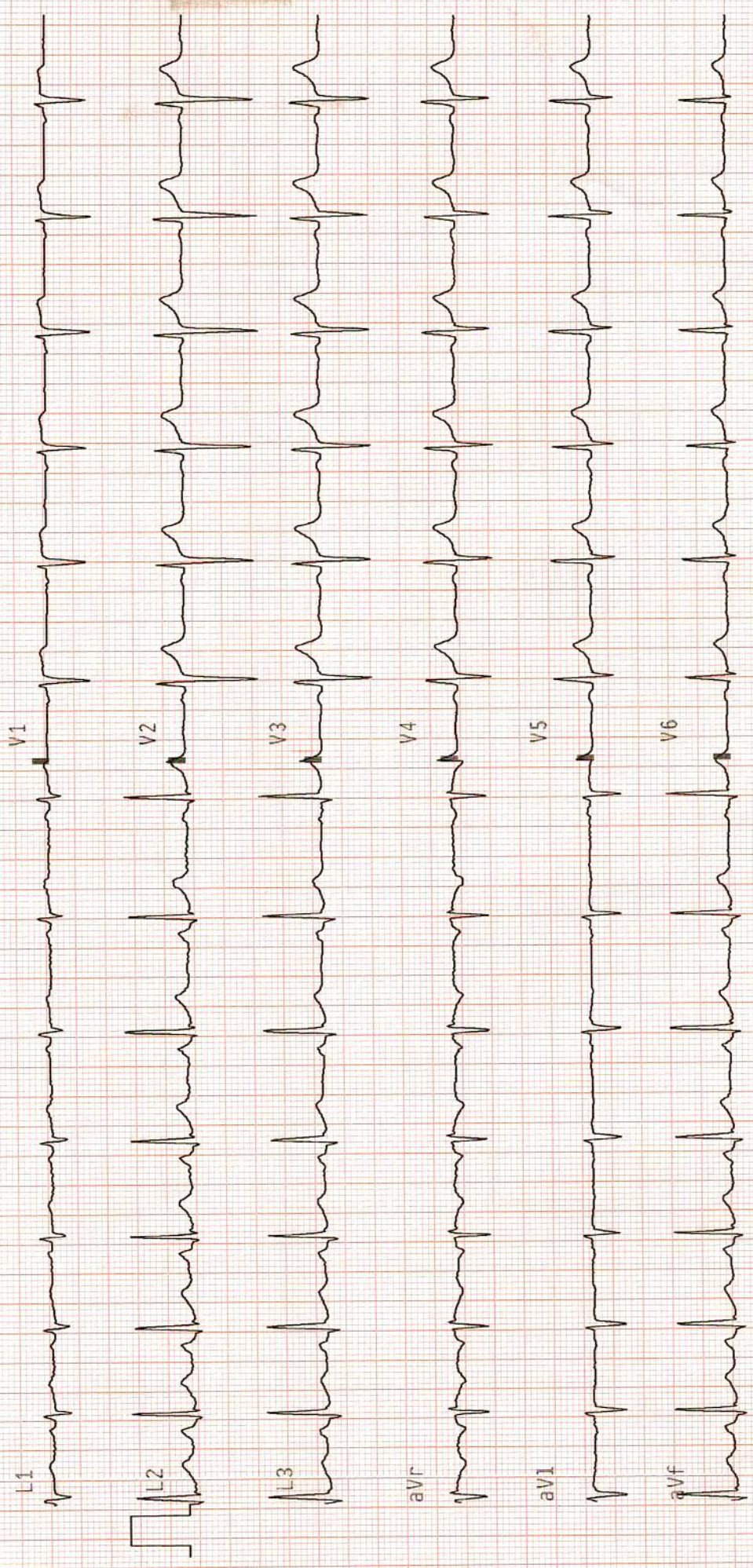

R

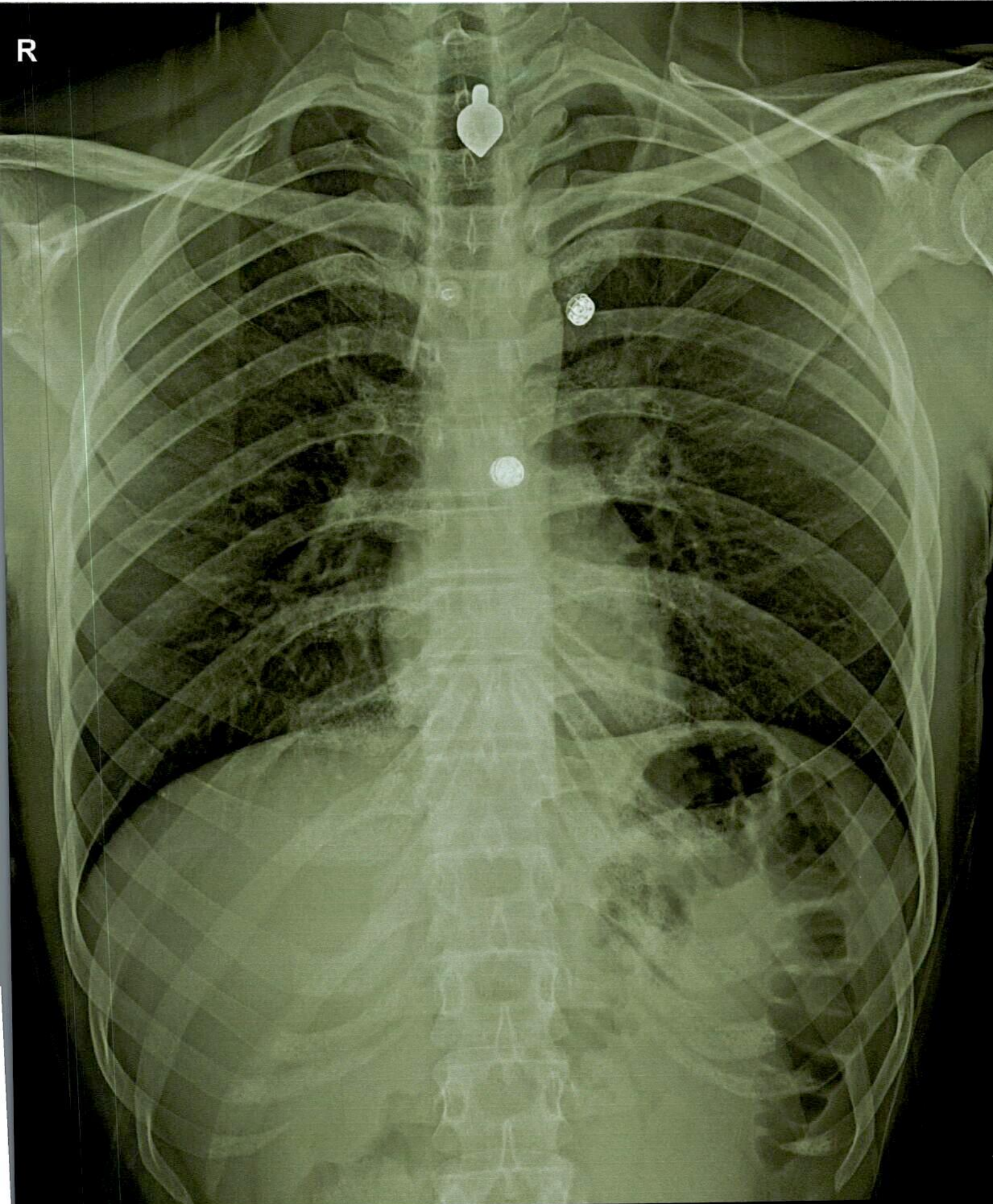

HARI PRASAD M CHEST,PA VIEW 28-Oct-24 10:05 AM
GURUKRIPA HOSPITALS, SIKAR

Name : Mr. HARI PRASAD	Visit Date & Time : 28-10-2024 11:59AM	Ref. Doctor : Dr. -
Age : 28 Year(s) Sex : Male	Reg. No. : 23378900	Ref. Lab/Hsp. : Gurukripa Hospital Sikar
	LIS / LAB No. : 23378900 / 3525	
	Sample Accepted at : 28-10-2024 11:59AM	Test Authenticated at : 28-10-2024 12:23PM

BIOCHEMISTRY



Final Report

Investigations	Status	Result	Unit	Biological Reference Interval
B.U.N [Methodology : Urease-GLDH with Serum]		17.3	mg/dL	9 - 20

Clinical Information:

Increased BUN may be due to prerenal causes (cardiac decompensation, water depletion due to decreased intake and excessive loss, increased protein catabolism, and high protein diet), renal causes (acute glomerulonephritis, chronic nephritis, polycystic kidney disease, nephrosclerosis, and tubular necrosis) and postrenal causes (e.g. all types of obstruction of the urinary tract, such as stones, enlarged prostate gland, tumors).

*** End of Report ***

Dr. G.N. Gupta M.D. Pathology (Chief Pathologist)	 Dr. Vibha Gupta DNB Pathology (Pathologist)	anil Technologist
---	--	----------------------

Abbreviations Meaning : H - High, L - Low, HH - Critically High, LL - Critically Low, @ - Repeat
 Test(s) performed on collected sample(s) received. Please correlate with clinical findings & other related investigations. Subject to Sikar Jurisdiction only.
 Please contact for queries:

General Information : 094133 44863 , Lab Reports : 094133 44915, Biopsy Reports : 094133 44860, Courier : 094133 44860, Phone : 0141-2520337, e-mail : rdc.sikarlab@gmail.com



GURUKRIPA HOSPITAL RESEARCH CENTRE PVT.LTD.

Gurukripa Circle, Jyoti Nagar, Piprali Road, Sikar (Raj.) 332001

PH.: 01572-244548 Helpline :- +91-9571883826

email: gurukripahospitals@gmail.com | Website : www.gurukripahospitals.co.in



H-2021-0867

Name :MR. HARI PARSAD	Reg. No. :OutSide	IPD/OPD Status :OPD
Age/Sex :28 Y/Male	Lab No. :21241028019	consultant :SELF
Ref. Dr.	Receipt no : 24-099082	Location/Bed.No :,

Collected at: 28/10/2024 9:48:07 AM

Report Gen at: 28/10/2024 12:07:52 PM



BIOCHEMISTRY



Accession No

Registration No

SAMPLE TYPE :

Investigations	Result	Unit	Biological Reference Interval
BLOOD SUGAR (FASTING)	82.0	mg/dl	74-106
BLOOD SUGAR PP	107.0	mg/dl	70-140
CREATININE	0.74	mg/dl	0.60-1.40
SGPT (ALT)	19.7	U/L	0-40
BILIRUBIN DIRECT	0.16	mg/dl	0.00-0.25
BILIRUBIN INDIRECT	0.48	mg/dl	0.00-1.10
BILIRUBIN (TOTAL)	0.64	mg/dl	0.00-1.10

*** End of Report ***

BLOOD SUGAR (FASTING) Methodology : GOD-POD with Serum / Plasma

BLOOD SUGAR (PP) Methodology : GOD-POD with Serum / Plasma

DR. AHMAD ARIF
REG. NO. 34028
G.H.R.C. Sikar

LAB INCHARGE

TECHNOLOGIST

THIS REPORT IS NOT VALID FOR MEDICO-LEGAL PURPOSE



GURUKRIPA HOSPITAL RESEARCH CENTRE PVT.LTD.

Gurukripa Circle, Jyoti Nagar, Piprali Road, Sikar (Raj.) 332001

PH.: 01572-244548 Helpline :- +91-9571883826

email: gurukripahospitals@gmail.com | Website : www.gurukripahospitals.co.in



Name :MR. HARI PARSAD	Reg. No. :OutSide	IPD/OPD Status :OPD
Age/Sex :28 Y/Male	Lab No. :21241028019	consultant :SELF
Ref. Dr.	Receipt no : 24-099082	Location/Bed.No ;

Collected at: 28/10/2024 9:48:07 AM

Report Gen at: 28/10/2024 12:07:58 PM



HAEMATOTOLOGY REPORT



Accession No

Registration No

SAMPLE TYPE :

Investigations	Result	Unit	Biological Reference Interval
ESR	12	mm/1hr	0.0-15.0
ABO GROUPING	"A"		
RH -TYPING	NEGATIVE		

*** End of Report ***

(ESR)Methodology :WESTERGREN with Trisodium citrate whole blood

(ABO-Rh)Methodology:Antigen Antibody Reaction; EDTA Blood, Tube Test Method.
Interpretation:Human red blood cells possessing A and/ or B Antigen will agglutinate in the presence of antibody directed towards the antigen. Agglutination of red blood cells with anti-A,B,D, reagents indicates the present or absent of the corresponding antigen.

DR. MOHAMMAD ARIF
NO. 34028
G.H.R.C. Sikar

LAB INCHARGE

TECHNOLOGIST

THIS REPORT IS NOT VALID FOR MEDICO-LEGAL PURPOSE



GURUKRIPA HOSPITAL RESEARCH CENTRE PVT.LTD.

Gurukripa Circle, Jyoti Nagar, Piprali Road, Sikar (Raj.) 332001

PH.: 01572-244548 Helpline :- +91-9571883826

email: gurukripahospitals@gmail.com | Website : www.gurukripahospitals.co.in



H-2021-0867

Name :MR. HARI PARSAD	Reg. No. :OutSide	IPD/OPD Status :OPD
Age/Sex :28 Y/Male	Lab No. :21241028019	consultant :SELF
Ref. Dr.	Receipt no : 24-099082	Location/Bed.No :,

Collected at: 28/10/2024 9:48:07 AM

Report Gen at: 28/10/2024 12:08:07 PM



Accession No

COMPLETE BLOOD COUNT



Registration No

SAMPLE TYPE : WHOLE BLOOD

Investigations	Result	Unit	Biological Reference Interval
Hemoglobin (Hb%)	16.7	gm/dl	11-15
TLC.	9600	/CU MM	4,000-11,000
DLC			
Neutrophils	65	%	56-62
Lymphocytes	25	%	20-50
Eosinophils	07	%	1-6
Monocytes	03	%	0-5
Basophils	00	%	0-1
Red Cell Count (TRBC)	5.10	million/cumm	3.5-5.0
PCV/HCT	45.6	%	36-46
MCV	89.4	fl	80-95
MCH	32.6	pg	26.5-33.5
MCHC	36.5	g/dl	31.5-35.0
Platelet Count	3.11	Lakhs/cumm	1.50-4.50

*** End of Report ***

DR PATHOLOGIST ARIF
REG. NO. 34028
G.H.R.C. Sikar

LAB INCHARGE

TECHNOLOGIST

THIS REPORT IS NOT VALID FOR MEDICO-LEGAL PURPOSE

आयकर विभाग
INCOME TAX DEPARTMENT



भारत सरकार
GOVT. OF INDIA



स्थायी लेखा संख्या कार्ड
Permanent Account Number Card

HULPS9007M

नाम / Name

HARI PRASAD SHARMA

पिता का नाम / Father's Name

SURESH KUMAR SHARMA

जन्म की तारीख / Date of Birth

07/07/1997



हस्ताक्षर

6276205979

हस्ताक्षर

Signature

02042017