

**PHYSICAL EXAMINATION REPORT**

Patient Name	RAJALAKSHMI GOWRISHANKAR CHITTOOR	Sex/Age	F / 56
Date	9.11.24	Location	Thane

**History and Complaints**

C/o - Back Pain  
 - Post Menopausal symptoms  
 - Stress  
 - Ankle swelling (+)  
 - Lt. Frozen shoulder  
 Jan. (2023)

**EXAMINATION FINDINGS:**

Height (cms):	168	Temp (0c):	37
Weight (kg):	93	Skin:	Dry skin
Blood Pressure	180/110	Nails:	NAD.
Pulse	84/min	Lymph Node:	

**Systems :**

Cardiovascular:	
Respiratory:	NAD
Genitourinary:	
GI System:	
CNS:	

**Impression:**

High B.P., ↓ GFR, ↑ HbA1c  
 Calcifications in B/L Breasts  
 Fatty Liver, Gaseous Distension of Bowel loops  
 BSL (+) - Impaired  
 ↑ Alk. Phosph.  
 ↑ B/L BUN  
 Non specific ST changes

**Advice:** - Physician's cons. For High B.P.  
- Low Fat, Low sugar Diet  
Repeat sugar profile, KFT (6 months)

1)	Hypertension:	
2)	IHD	
3)	Arrhythmia	Nil
4)	Diabetes Mellitus	Prediabetes (2017)
5)	Tuberculosis	
6)	Asthama	
7)	Pulmonary Disease	
8)	Thyroid/ Endocrine disorders	
9)	Nervous disorders	
10)	GI system	
11)	Genital urinary disorder	
12)	Rheumatic joint diseases or symptoms	Nil
13)	Blood disease or disorder	
14)	Cancer/lump growth/cyst	
15)	Congenital disease	
16)	Surgeries	
17)	Musculoskeletal System	- Back Pain - Frozen shoulder (LT)

**PERSONAL HISTORY:**

1)	Alcohol	No
2)	Smoking	No
3)	Diet	veg

4) Medication  
- For frozen shoulder  
- ffo & no  
- Physiotherapy

2005/09/3439  
M.B.B.S.  
Dr. Manasee Kulkarni



- DRUG HISTORY :-
- BOWEL HABITS :-
- BLADDER HABITS :-

For frozen shoulder  
(out & off)

(N)

**PERSONAL HISTORY :-**

TEMPERATURE :-

(N)

RS :-

CVS :-

PULSE / MIN :-

BP ( mm of hg):-

BREAST EXAMINATION:-

PER ABDOMEN :-

PRE VAGINAL:-

RECOMMENDATION :-

  
**Dr. Manasee Kulkarni**  
M.B.B.S.  
2005/09/3439

Reg. No. : 2430125361	Sex : FEMALE
NAME : MRS. RAJALAKSHMI CHITTOOR	Age : 56 YRS
Ref. By : -----	Date : 09.11.2024

### MAMMOGRAPHY

Bilateral mammograms have been obtained using a low radiation dose film screen technique in the cranio-caudal and oblique projections. Film markers are in the axillary / lateral portions of the breasts.

Dense fibroglandular pattern is noted in both breasts limiting optimal visualization .

**Calcifications are noted in both breasts.**

No evidence of any abnormal density mass lesion / nipple retraction is seen.

No architectural distortion is seen.

Both nipple shadows and subcutaneous soft tissue shadows appear normal .No abnormal skin thickening is seen. Few lymph nodes noted in both axilla with preserved fatty hilum.

On Sonomammography of both breasts mixed fibroglandular tissues are seen .

No focal solid or cystic mass lesion is seen in both breasts. No duct ectasia is seen. Both retromammary regions appear normal.No significant axillary lymphadenopathy is seen.

#### **IMPRESSION:**

**CALCIFICATIONS ARE NOTED IN BOTH BREASTS.**

**ACR BIRADS CATEGORY II BOTH BREASTS.**

**SUGGEST CLINICAL CORRELATION AND FOLLOW UP.**

Note:Investigations have their limitations. Solitary radiological investigations never confirm the final diagnosis. They only help in diagnosing the disease in correlation to clinical symptoms and other related tests. USG is known to have inter-observer variations.

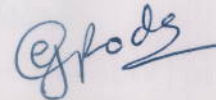

**DR.GAURI VARMA**  
**MBBS,DMRE**  
**(CONSULTANT RADIOLOGIST)**



CID : 2430125361  
Name : Mrs RAJALAKSHMI CHITTOOR  
Age / Sex : 56 Years/Female  
Ref. Dr :  
Reg. Location : G B Road, Thane West Main Centre

Reg. Date : 27-Oct-2024  
Reported : 09-Nov-2024 / 12:09

## USG WHOLE ABDOMEN

### EXCESSIVE BOWEL GAS:

**LIVER:** Liver appears mildly enlarged in size (17.1 cm) and shows increased echoreflectivity. There is no intra-hepatic biliary radical dilatation. No evidence of any focal lesion.

**GALL BLADDER:** Gall bladder is minimally distended. No obvious calculus.

**PORTAL VEIN:** Portal vein is normal. **CBD:** CBD is normal.

**PANCREAS:** Pancreas appears normal in echotexture. There is no evidence of any focal lesion or calcification. Pancreatic duct is not dilated.

**KIDNEYS:** Right kidney measures 9.0 x 4.0 cm. Left kidney measures 9.9 x 3.8 cm. Both kidneys are normal in size, shape and echotexture. Corticomedullary differentiation is maintained. There is no evidence of any hydronephrosis, hydroureter or calculus.

**SPLEEN:** Spleen is normal in size, shape and echotexture. No focal lesion is seen.

**URINARY BLADDER:** Urinary bladder is distended and normal. Wall thickness is within normal limits.

**UTERUS:** Uterus appears atrophic (post-menopausal status). Bilateral adnexa are clear.

No free fluid or significant lymphadenopathy is seen.

**Gaseous distension of bowel loops seen.**

Click here to view images <http://3.111.232.119/iRISViewer/NeoradViewer?AccessionNo=2024102708392824>

Authenticity Check



Use a QR Code Scanner  
Application To Scan the Code

**CID** : 2430125361  
**Name** : Mrs RAJALAKSHMI CHITTOOR  
**Age / Sex** : 56 Years/Female  
**Ref. Dr** :  
**Reg. Location** : G B Road, Thane West Main Centre  
**Reg. Date** : 27-Oct-2024  
**Reported** : 09-Nov-2024 / 12:09

**IMPRESSION:**

**MILD HEPATOMEGALY WITH GRADE I FATTY INFILTRATION OF LIVER.  
GASEOUS DISTENSION OF BOWEL LOOPS SEEN.**

**Advice: Clinical co-relation sos further evaluation and follow up.**

Note: Investigations have their limitations. Solitary radiological investigations never confirm the final diagnosis. They only help in diagnosing the disease in correlation to clinical symptoms and other related tests. USG is known to have inter-observer variations. Further/follow-up imaging may be needed in some cases for confirmation / exclusion of diagnosis.

-----End of Report-----

**Dr Gauri Varma**  
**Consultant Radiologist**  
**MBBS / DMRE**  
**MMC- 2007/12/4113**

**Click here to view images** <http://3.111.232.119/iRISViewer/NeoradViewer?AccessionNo=2024102708392824>

Date:- 9/11/24

CID: SUBD-12361

Name:- Prayanshu

Sex / Age: M - 56

*Dr. Prakash Kudva*  
Gower Street

EYE CHECK UP

Chief complaints: BLW

Systemic Diseases: Nil

Past history: Nil

Unaided Vision: 12/60R 12/36L

Aided Vision: 12/60R 12/36L

Refraction:

(Right Eye)

(Left Eye)

	Sph	Cyl	Axis	Vn	Sph	Cyl	Axis	Vn
Distance								
Near								

Colour Vision: Normal / Abnormal

Remark: *Use own spectacles*

MR. PRAKASH KUDVA  
*Prakash*  
SR. OPTOMETRIST





Use a QR Code Scanner  
Application To Scan the Code

CID : 2430125361  
Name : MRS.RAJALAKSHMI CHITTOOR  
Age / Gender : 56 Years / Female  
Consulting Dr. : -  
Reg. Location : G B Road, Thane West (Main Centre)

Collected : 27-Oct-2024 / 08:42  
Reported : 27-Oct-2024 / 12:26

**MEDIWHEEL FULL BODY HEALTH CHECKUP FEMALE ABOVE 40/TMT**

**CBC (Complete Blood Count), Blood**

PARAMETER	RESULTS	BIOLOGICAL REF RANGE	METHOD
<b>RBC PARAMETERS</b>			
Haemoglobin	14.0	12.0-15.0 g/dL	Spectrophotometric
RBC	5.10	3.8-4.8 mil/cmm	Elect. Impedance
PCV	43.4	36-46 %	Measured
MCV	85.0	80-100 fl	Calculated
MCH	27.4	27-32 pg	Calculated
MCHC	32.2	31.5-34.5 g/dL	Calculated
RDW	13.4	11.6-14.0 %	Calculated
<b>WBC PARAMETERS</b>			
WBC Total Count	5190	4000-10000 /cmm	Elect. Impedance
<b>WBC DIFFERENTIAL AND ABSOLUTE COUNTS</b>			
Lymphocytes	31.0	20-40 %	
Absolute Lymphocytes	1608.9	1000-3000 /cmm	Calculated
Monocytes	8.2	2-10 %	
Absolute Monocytes	425.6	200-1000 /cmm	Calculated
Neutrophils	56.2	40-80 %	
Absolute Neutrophils	2916.8	2000-7000 /cmm	Calculated
Eosinophils	4.6	1-6 %	
Absolute Eosinophils	238.7	20-500 /cmm	Calculated
Basophils	0.0	0.1-2 %	
Absolute Basophils	0.0	20-100 /cmm	Calculated
Immature Leukocytes	-		
WBC Differential Count by Absorbance & Impedance method/Microscopy.			
<b>PLATELET PARAMETERS</b>			
Platelet Count	229000	150000-400000 /cmm	Elect. Impedance
MPV	8.3	6-11 fl	Calculated
PDW	12.6	11-18 %	Calculated
<b>RBC MORPHOLOGY</b>			
Hypochromia	-		
Microcytosis	-		



Use a QR Code Scanner Application To Scan the Code

CID : 2430125361  
Name : MRS. RAJALAKSHMI CHITTOOR  
Age / Gender : 56 Years / Female  
Consulting Dr. : -  
Reg. Location : G B Road, Thane West (Main Centre)

Collected : 27-Oct-2024 / 08:42  
Reported : 27-Oct-2024 / 11:20

Macrocytosis -  
Anisocytosis -  
Poikilocytosis -  
Polychromasia -  
Target Cells -  
Basophilic Stippling -  
Normoblasts -  
Others Normocytic, Normochromic  
WBC MORPHOLOGY -  
PLATELET MORPHOLOGY -  
COMMENT -

Specimen: EDTA Whole Blood

ESR, EDTA WB-ESR 17 2-30 mm at 1 hr. Sedimentation

**Clinical Significance:** The erythrocyte sedimentation rate (ESR), also called a sedimentation rate is the rate red blood cells sediment in a period of time.

**Interpretation:**

Factors that increase ESR: Old age, Pregnancy, Anemia

Factors that decrease ESR: Extreme leukocytosis, Polycythemia, Red cell abnormalities- Sickle cell disease

**Limitations:**

- It is a non-specific measure of inflammation.
- The use of the ESR as a screening test in asymptomatic persons is limited by its low sensitivity and specificity.

**Reflex Test:** C-Reactive Protein (CRP) is the recommended test in acute inflammatory conditions.

**Reference:**

- Pack Insert
- Brigden ML. Clinical utility of the erythrocyte sedimentation rate. American family physician. 1999 Oct 1;60(5):1443-50.

\*Sample processed at SUBURBAN DIAGNOSTICS (INDIA) PVT. LTD G B Road Lab, Thane West

\*\*\* End Of Report \*\*\*

*Bmhaskar*

Dr. KETAKI MHASKAR  
M.D. (PATH)  
Pathologist



Use a QR Code Scanner  
Application To Scan the Code

CID : 2430125361  
Name : MRS. RAJALAKSHMI CHITOOR  
Age / Gender : 56 Years / Female  
Consulting Dr. : -  
Reg. Location : G B Road, Thane West (Main Centre)

Collected : 27-Oct-2024 / 12:17  
Reported : 27-Oct-2024 / 13:48

**MEDIWHEEL FULL BODY HEALTH CHECKUP FEMALE ABOVE 40/TMT**

PARAMETER	RESULTS	BIOLOGICAL REF RANGE	METHOD
GLUCOSE (SUGAR) FASTING, Fluoride Plasma Fasting	101.7	Non-Diabetic: < 100 mg/dl Impaired Fasting Glucose: 100-125 mg/dl Diabetic: >/= 126 mg/dl	Hexokinase
GLUCOSE (SUGAR) PP, Fluoride Plasma PP	106.8	Non-Diabetic: < 140 mg/dl Impaired Glucose Tolerance: 140-199 mg/dl Diabetic: >/= 200 mg/dl	Hexokinase

\*Sample processed at SUBURBAN DIAGNOSTICS (INDIA) PVT. LTD G B Road Lab, Thane West  
\*\*\* End Of Report \*\*\*

*J. Mujawar*

Dr. IMRAN MUJAWAR  
M.D ( Path )  
Pathologist



Use a QR Code Scanner  
Application To Scan the Code

CID : 2430125361  
Name : MRS. RAJALAKSHMI CHITTOOR  
Age / Gender : 56 Years / Female  
Consulting Dr. : -  
Reg. Location : G B Road, Thane West (Main Centre)

Collected : 27-Oct-2024 / 08:42  
Reported : 27-Oct-2024 / 14:25

**MEDIWHEEL FULL BODY HEALTH CHECKUP FEMALE ABOVE 40/TMT**  
**KIDNEY FUNCTION TESTS**

PARAMETER	RESULTS	BIOLOGICAL REF RANGE	METHOD
BLOOD UREA, Serum	13.9	12.8-42.8 mg/dl	Urease & GLDH
BUN, Serum	6.5	6-20 mg/dl	Calculated
CREATININE, Serum	0.89	0.51-0.95 mg/dl	Enzymatic
eGFR, Serum	76	(ml/min/1.73sqm) Normal or High: Above 90 Mild decrease: 60-89 Mild to moderate decrease: 45-59 Moderate to severe decrease: 30-44 Severe decrease: 15-29 Kidney failure: <15	Calculated
Note: eGFR estimation is calculated using 2021 CKD-EPI GFR equation			
TOTAL PROTEINS, Serum	6.7	6.4-8.3 g/dL	Biuret
ALBUMIN, Serum	4.0	3.5-5.2 g/dL	BCG
GLOBULIN, Serum	2.7	2.3-3.5 g/dL	Calculated
A/G RATIO, Serum	1.5	1 - 2	Calculated
URIC ACID, Serum	5.4	2.4-5.7 mg/dl	Uricase
PHOSPHORUS, Serum	3.0	2.7-4.5 mg/dl	Ammonium molybdate
CALCIUM, Serum	8.9	8.6-10.0 mg/dl	N-BAPTA
SODIUM, Serum	142	135-148 mmol/l	ISE
POTASSIUM, Serum	4.4	3.5-5.3 mmol/l	ISE
CHLORIDE, Serum	105	98-107 mmol/l	ISE

\*Sample processed at SUBURBAN DIAGNOSTICS (INDIA) PVT. LTD G B Road Lab, Thane West  
\*\*\* End Of Report \*\*\*

*Bmhasakar*  
Dr. KETAKI MHASKAR  
M.D. (PATH)  
Pathologist



Use a QR Code Scanner Application To Scan the Code

CID : 2430125361  
Name : MRS.RAJALAKSHMI CHITTOOR  
Age / Gender : 56 Years / Female  
Consulting Dr. : -  
Reg. Location : G B Road, Thane West (Main Centre)

Collected : 27-Oct-2024 / 08:42  
Reported : 27-Oct-2024 / 12:26

**MEDIWHEEL FULL BODY HEALTH CHECKUP FEMALE ABOVE 40/TMT**

**GLYCOSYLATED HEMOGLOBIN (HbA1c)**

PARAMETER	RESULTS	BIOLOGICAL REF RANGE	METHOD
Glycosylated Hemoglobin (HbA1c), EDTA WB - CC	6.0	Non-Diabetic Level: < 5.7 % Prediabetic Level: 5.7-6.4 % Diabetic Level: >= 6.5 %	HPLC
Estimated Average Glucose (eAG), EDTA WB - CC	125.5	mg/dl	Calculated

**Intended use:**

- In patients who are meeting treatment goals, HbA1c test should be performed at least 2 times a year
- In patients whose therapy has changed or who are not meeting glycemic goals, it should be performed quarterly
- For microvascular disease prevention, the HbA1C goal for non pregnant adults in general is Less than 7%.

**Clinical Significance:**

- HbA1c, Glycosylated hemoglobin or glycated hemoglobin, is hemoglobin with glucose molecule attached to it.
- The HbA1c test evaluates the average amount of glucose in the blood over the last 2 to 3 months by measuring the percentage of glycosylated hemoglobin in the blood.

**Test Interpretation:**

- The HbA1c test evaluates the average amount of glucose in the blood over the last 2 to 3 months by measuring the percentage of Glycosylated hemoglobin in the blood.
- HbA1c test may be used to screen for and diagnose diabetes or risk of developing diabetes.
- To monitor compliance and long term blood glucose level control in patients with diabetes.
- Index of diabetic control, predicting development and progression of diabetic micro vascular complications.

**Factors affecting HbA1c results:**

**Increased in:** High fetal hemoglobin, Chronic renal failure, Iron deficiency anemia, Splenectomy, Increased serum triglycerides, Alcohol ingestion, Lead/opiate poisoning and Salicylate treatment.

**Decreased in:** Shortened RBC lifespan (Hemolytic anemia, blood loss), following transfusions, pregnancy, ingestion of large amount of Vitamin E or Vitamin C and Hemoglobinopathies

**Reflex tests:** Blood glucose levels, CGM (Continuous Glucose monitoring)

**References:** ADA recommendations, AACC, Wallach's interpretation of diagnostic tests 10th edition.

\*Sample processed at SUBURBAN DIAGNOSTICS (INDIA) PVT. LTD G B Road Lab, Thane West  
\*\*\* End Of Report \*\*\*

*Bmhasakar*

**Dr.KETAKI MHASKAR**  
M.D. (PATH)  
Pathologist



Use a QR Code Scanner  
Application To Scan the Code

CID : 2430125361  
Name : MRS.RAJALAKSHMI CHITTOOR  
Age / Gender : 56 Years / Female  
Consulting Dr. : -  
Reg. Location : G B Road, Thane West (Main Centre)

Collected : 27-Oct-2024 / 08:42  
Reported : 27-Oct-2024 / 16:24

**MEDIWHEEL FULL BODY HEALTH CHECKUP FEMALE ABOVE 40/TMT**  
**EXAMINATION OF FAECES**

PARAMETER	RESULTS	BIOLOGICAL REF RANGE	METHOD
<b>PHYSICAL EXAMINATION</b>			
Colour	Brown	Brown	-
Form and Consistency	Semi Solid	Semi Solid	-
Mucus	Absent	Absent	-
Blood	Absent	Absent	-
<b>CHEMICAL EXAMINATION</b>			
Reaction (pH)	Neutral (7.0)	-	pH Indicator
Occult Blood	Absent	Absent	Guaiac
<b>MICROSCOPIC EXAMINATION</b>			
Protozoa	Absent	Absent	-
Flagellates	Absent	Absent	-
Ciliates	Absent	Absent	-
Parasites	Absent	Absent	-
Macrophages	Absent	Absent	-
Mucus Strands	Absent	Absent	-
Fat Globules	Absent	Absent	-
RBC/hpf	Absent	Absent	-
WBC/hpf	Absent	Absent	-
Yeast Cells	Absent	Absent	-
Undigested Particles	Present +	-	-
Concentration Method (for ova)	No ova detected	Absent	-

\*Sample processed at SUBURBAN DIAGNOSTICS (INDIA) PVT. LTD G B Road Lab, Thane West  
\*\*\* End Of Report \*\*\*

*Bmhasakar*  
Dr.KETAKI MHASKAR  
M.D. (PATH)  
Pathologist



Use a QR Code Scanner Application To Scan the Code

CID : 2430125361  
Name : MRS. RAJALAKSHMI CHITTOOR  
Age / Gender : 56 Years / Female  
Consulting Dr. : -  
Reg. Location : G B Road, Thane West (Main Centre)

Collected : 27-Oct-2024 / 08:42  
Reported : 27-Oct-2024 / 13:23

**MEDIWHEEL FULL BODY HEALTH CHECKUP FEMALE ABOVE 40/TMT**  
**URINE EXAMINATION REPORT**

PARAMETER	RESULTS	BIOLOGICAL REF RANGE	METHOD
<b>PHYSICAL EXAMINATION</b>			
Color	Pale yellow	Pale Yellow	-
Transparency	Slight hazy	Clear	-
<b>CHEMICAL EXAMINATION</b>			
Specific Gravity	1.030	1.010-1.030	Chemical Indicator
Reaction (pH)	Acidic (5.5)	4.5 - 8.0	Chemical Indicator
Proteins	Absent	Absent	pH Indicator
Glucose	Absent	Absent	GOD-POD
Ketones	Absent	Absent	Legals Test
Blood	Absent	Absent	Peroxidase
Bilirubin	Absent	Absent	Diazonium Salt
Urobilinogen	Normal	Normal	Diazonium Salt
Nitrite	Absent	Absent	Griess Test
<b>MICROSCOPIC EXAMINATION</b>			
(WBC) Pus cells / hpf	5-6	0-5/hpf	
Red Blood Cells / hpf	Absent	0-2/hpf	
Epithelial Cells / hpf	4-5	0-5/hpf	
Hyaline Casts	Absent	Absent	
Pathological cast	Absent	Absent	
Calcium oxalate monohydrate crystals	Absent	Absent	
Calcium oxalate dihydrate crystals	Absent	Absent	
Triple phosphate crystals	Absent	Absent	
Uric acid crystals	Absent	Absent	
Amorphous debris	Absent	Absent	
Bacteria / hpf	8-10	0-20/hpf	
Yeast	Absent	Absent	
Others	-		

Authenticity Check



Use a QR Code Scanner  
Application To Scan the Code

CID : 2430125361  
Name : MRS.RAJALAKSHMI CHITTOOR  
Age / Gender : 56 Years / Female  
Consulting Dr. : -  
Reg. Location : G B Road, Thane West (Main Centre)

Collected : 27-Oct-2024 / 08:42  
Reported : 27-Oct-2024 / 13:23

\*Sample processed at SUBURBAN DIAGNOSTICS (INDIA) PVT. LTD G B Road Lab, Thane West  
\*\*\* End Of Report \*\*\*

*Bmhasakar*

Dr.KETAKI MHASKAR  
M.D. (PATH)  
Pathologist





Authenticity Check  
Use a QR Code Scanner  
Application To Scan the Code

CID : 2430125361  
Name : MRS. RAJALAKSHMI CHITTOOR  
Age / Gender : 56 Years / Female  
Consulting Dr. : -  
Reg. Location : G B Road, Thane West (Main Centre)

Collected : 27-Oct-2024 / 08:42  
Reported : 27-Oct-2024 / 12:37

**MEDIWHEEL FULL BODY HEALTH CHECKUP FEMALE ABOVE 40/TMT**  
**BLOOD GROUPING & Rh TYPING**

PARAMETER	RESULTS
ABO GROUP	B
Rh TYPING	Positive

NOTE: Test performed by Semi- automated column agglutination technology (CAT)

Specimen: EDTA Whole Blood and/or serum

Clinical significance:  
ABO system is most important of all blood group in transfusion medicine

**Limitations:**

- ABO blood group of new born is performed only by cell (forward) grouping because allo antibodies in cord blood are of maternal origin.
- Since A & B antigens are not fully developed at birth, both Anti-A & Anti-B antibodies appear after the first 4 to 6 months of life. As a result, weaker reactions may occur with red cells of newborns than of adults.
- Confirmation of newborn's blood group is indicated when A & B antigen expression and the isoagglutinins are fully developed at 2 to 4 years of age & remains constant throughout life.
- Cord blood is contaminated with Wharton's jelly that causes red cell aggregation leading to false positive result
- The Hh blood group also known as Oh or Bombay blood group is rare blood group type. The term Bombay is used to refer the phenotype that lacks normal expression of ABH antigens because of inheritance of hh genotype.

**References:**

1. Denise M Harmening, Modern Blood Banking and Transfusion Practices- 6th Edition 2012. F.A. Davis company, Philadelphia
2. AABB technical manual

\*Sample processed at SUBURBAN DIAGNOSTICS (INDIA) PVT. LTD G B Road Lab, Thane West  
\*\*\* End Of Report \*\*\*

*J. Mujawar*  
**Dr. IMRAN MUJAWAR**  
M.D ( Path )  
Pathologist



Use a QR Code Scanner  
Application To Scan the Code

CID : 2430125361  
Name : MRS.RAJALAKSHMI CHITTOOR  
Age / Gender : 56 Years / Female  
Consulting Dr. : -  
Reg. Location : G B Road, Thane West (Main Centre)

Collected : 27-Oct-2024 / 08:42  
Reported : 27-Oct-2024 / 14:25

**MEDIWHEEL FULL BODY HEALTH CHECKUP FEMALE ABOVE 40/TMT**  
**LIPID PROFILE**

PARAMETER	RESULTS	BIOLOGICAL REF RANGE	METHOD
CHOLESTEROL, Serum	174.8	Desirable: <200 mg/dl Borderline High: 200-239mg/dl High: >=240 mg/dl	CHOD-POD
TRIGLYCERIDES, Serum	100.1	Normal: <150 mg/dl Borderline-high: 150 - 199 mg/dl High: 200 - 499 mg/dl Very high:>=500 mg/dl	GPO-POD
HDL CHOLESTEROL, Serum	44.8	Desirable: >60 mg/dl Borderline: 40 - 60 mg/dl Low (High risk): <40 mg/dl	Homogeneous enzymatic colorimetric assay
NON HDL CHOLESTEROL, Serum	130.0	Desirable: <130 mg/dl Borderline-high:130 - 159 mg/dl High:160 - 189 mg/dl Very high: >=190 mg/dl	Calculated
LDL CHOLESTEROL, Serum	110.0	Optimal: <100 mg/dl Near Optimal: 100 - 129 mg/dl Borderline High: 130 - 159 mg/dl High: 160 - 189 mg/dl Very High: >= 190 mg/dl	Calculated
VLDL CHOLESTEROL, Serum	20.0	< /= 30 mg/dl	Calculated
CHOL / HDL CHOL RATIO, Serum	3.9	0-4.5 Ratio	Calculated
LDL CHOL / HDL CHOL RATIO, Serum	2.5	0-3.5 Ratio	Calculated

\*Sample processed at SUBURBAN DIAGNOSTICS (INDIA) PVT. LTD G B Road Lab, Thane West  
\*\*\* End Of Report \*\*\*

*Bmhasakar*  
Dr.KETAKI MHASKAR  
M.D. (PATH)  
Pathologist



Use a QR Code Scanner Application To Scan the Code

CID : 2430125361  
 Name : MRS.RAJALAKSHMI CHITTOOR  
 Age / Gender : 56 Years / Female  
 Consulting Dr. : -  
 Reg. Location : G B Road, Thane West (Main Centre)

Collected : 27-Oct-2024 / 08:42  
 Reported : 27-Oct-2024 / 12:24

**MEDIWHEEL FULL BODY HEALTH CHECKUP FEMALE ABOVE 40/TMT**  
**THYROID FUNCTION TESTS**

PARAMETER	RESULTS	BIOLOGICAL REF RANGE	METHOD
Free T3, Serum	4.4	3.5-6.5 pmol/L	ECLIA
Free T4, Serum	14.1	11.5-22.7 pmol/L First Trimester:9.0-24.7 Second Trimester:6.4-20.59 Third Trimester:6.4-20.59	ECLIA
sensitiveTSH, Serum	4.24	0.35-5.5 microIU/ml First Trimester:0.1-2.5 Second Trimester:0.2-3.0 Third Trimester:0.3-3.0 microU/ml	ECLIA



Use a QR Code Scanner  
Application To Scan the Code

CID : 2430125361  
Name : MRS. RAJALAKSHMI CHITOOR  
Age / Gender : 56 Years / Female  
Consulting Dr. : -  
Reg. Location : G B Road, Thane West (Main Centre)

Collected : 27-Oct-2024 / 08:42  
Reported : 27-Oct-2024 / 12:24

**Interpretation:**  
A thyroid panel is used to evaluate thyroid function and/or help diagnose various thyroid disorders.

**Clinical Significance:**  
1) TSH Values between high abnormal upto 15 microIU/ml should be correlated clinically or repeat the test with new sample as physiological factors can give falsely high TSH.  
2) TSH values may be transiently altered because of non thyroidal illness like severe infections, liver disease, renal and heart severe burns, trauma and surgery etc.

TSH	FT4 / T4	FT3 / T3	Interpretation
High	Normal	Normal	Subclinical hypothyroidism, poor compliance with thyroxine, drugs like amiodarone, Recovery phase of non-thyroidal illness, TSH Resistance.
High	Low	Low	Hypothyroidism, Autoimmune thyroiditis, post radio iodine Rx, post thyroidectomy, Anti thyroid drugs, tyrosine kinase inhibitors & amiodarone, amyloid deposits in thyroid, thyroid tumors & congenital hypothyroidism.
Low	High	High	Hyperthyroidism, Graves disease, toxic multinodular goiter, toxic adenoma, excess iodine or thyroxine intake, pregnancy related (hyperemesis gravidarum, hydatiform mole)
Low	Normal	Normal	Subclinical Hyperthyroidism, recent Rx for Hyperthyroidism, drugs like steroids & dopamine, Non thyroidal illness.
Low	Low	Low	Central Hypothyroidism, Non Thyroidal Illness, Recent Rx for Hyperthyroidism.
High	High	High	Interfering anti TPO antibodies, Drug interference: Amiodarone, Heparn, Beta Blockers, steroids & anti epileptics.

**Diurnal Variation:** TSH follows a diurnal rhythm and is at maximum between 2 am and 4 am, and is at a minimum between 6 pm and 10 pm. The variation is on the order of 50 to 206%. Biological variation: 19.7% (with in subject variation)

**Reflex Tests:** Anti thyroid Antibodies, USG Thyroid, TSH receptor Antibody, Thyroglobulin, Calcitonin

**Limitations:**  
1. Samples should not be taken from patients receiving therapy with high biotin doses (i.e. >5 mg/day) until atleast 8 hours following the last biotin administration.  
2. Patient samples may contain heterophilic antibodies that could react in immunoassays to give falsely elevated or depressed results. this assay is designed to minimize interference from heterophilic antibodies.

**Reference:**  
1. O. Koulouri et al. / Best Practice and Research clinical Endocrinology and Metabolism 27(2013)  
2. Interpretation of the thyroid function tests, Dayan et al. THE LANCET. Vol 357  
3. Tietz, Text Book of Clinical Chemistry and Molecular Biology -5th Edition  
4. Biological Variation: From principles to Practice-Callum G Fraser (AACC Press)

\*Sample processed at SUBURBAN DIAGNOSTICS (INDIA) PVT. LTD G B Road Lab, Thane West  
\*\*\* End Of Report \*\*\*

*J. Mujawar*

Dr. IMRAN MUJAWAR  
M.D ( Path )  
Pathologist



Authenticity Check  
Use a QR Code Scanner  
Application To Scan the Code

CID : 2430125361  
Name : MRS. RAJALAKSHMI CHITOOR  
Age / Gender : 56 Years / Female  
Consulting Dr. : -  
Reg. Location : G B Road, Thane West (Main Centre)

Collected : 27-Oct-2024 / 08:42  
Reported : 27-Oct-2024 / 14:25

**MEDIWHEEL FULL BODY HEALTH CHECKUP FEMALE ABOVE 40/TMT**  
**LIVER FUNCTION TESTS**

PARAMETER	RESULTS	BIOLOGICAL REF RANGE	METHOD
BILIRUBIN (TOTAL), Serum	0.35	0.1-1.2 mg/dl	Diazo
BILIRUBIN (DIRECT), Serum	0.19	0-0.3 mg/dl	Diazo
BILIRUBIN (INDIRECT), Serum	0.16	0.1-1.0 mg/dl	Calculated
TOTAL PROTEINS, Serum	6.7	6.4-8.3 g/dL	Biuret
ALBUMIN, Serum	4.0	3.5-5.2 g/dL	BCG
GLOBULIN, Serum	2.7	2.3-3.5 g/dL	Calculated
A/G RATIO, Serum	1.5	1 - 2	Calculated
SGOT (AST), Serum	14.6	5-32 U/L	UV with P5P IFCC
SGPT (ALT), Serum	8.1	5-33 U/L	UV with P5P IFCC
GAMMA GT, Serum	11.3	3-40 U/L	IFCC
ALKALINE PHOSPHATASE, Serum	106.0	35-105 U/L	PNPP

\*Sample processed at SUBURBAN DIAGNOSTICS (INDIA) PVT. LTD G B Road Lab, Thane West  
\*\*\* End Of Report \*\*\*

*Bmhaskar*  
Dr. KETAKI MHASKAR  
M.D. (PATH)  
Pathologist



Use a QR Code Scanner  
Application To Scan the Code

CID : 2430125361  
Name : MRS.RAJALAKSHMI CHITOOR  
Age / Gender : 56 Years / Female  
Consulting Dr. : -  
Reg. Location : G B Road, Thane West (Main Centre)

Collected : 09-Nov-2024 / 09:36  
Reported : 11-Nov-2024 / 17:13

R  
E  
P  
O  
R  
T

**MEDIWHEEL FULL BODY HEALTH CHECKUP FEMALE ABOVE 40/TMT**  
**PAP SMEAR REPORT**

**Liquid based cytology**

**Specimen :** (G/SDC- 11427/24)

Received Ezi prep vial.

**Adequacy :**

Satisfactory for evaluation.

Endocervical and squamous metaplastic cells are present.

**Microscopic :**

Smear reveals mainly parabasal and fewer intermediate squamous cells along with mild neutrophilic infiltrate.

**Interpretation :**

**Negative for intraepithelial lesion or malignancy.**

*Case was reviewed by Dr. Shital Joshi.*

Report as per " THE BETHESDA SYSTEM" for cervicovaginal reporting.

Note: Pap test is a screening test for cervical cancer with inherent false negative results.

\*Sample processed at SUBURBAN DIAGNOSTICS (INDIA) PVT. LTD SDRL, Vidyavihar Lab  
\*\*\* End Of Report \*\*\*



**Dr.VRUNDA SHETH**  
MBBS,DNB(Path),Dip.FRCP,  
CHIEF OF HISTOPATHOLOGY &  
CYTOPATHOLOGY



CID : 2430125361  
 Name : MRS.RAJALAKSHMI CHITTOOR  
 Age / Gender : 56 Years / Female  
 Consulting Dr. : -  
 Reg. Location : G B Road, Thane West (Main Centre)

Use a QR Code Scanner  
 Application To Scan the Code

Collected : 27-Oct-2024 / 08:42  
 Reported : 27-Oct-2024 / 13:23

**MEDIWHEEL FULL BODY HEALTH CHECKUP FEMALE ABOVE 40/TMT**  
**FUS and KETONES**

PARAMETER	RESULTS	BIOLOGICAL REF RANGE	METHOD
Urine Sugar (Fasting)	Absent	Absent	
Urine Ketones (Fasting)	Absent	Absent	

\*Sample processed at SUBURBAN DIAGNOSTICS (INDIA) PVT. LTD G B Road Lab, Thane West  
 \*\*\* End Of Report \*\*\*

*Bmhasakar*  
**Dr.KETAKI MHASKAR**  
 M.D. (PATH)  
 Pathologist

Patient Name: RAJALAKSHMI CHITTOOR  
Patient ID: 2430125361

Date and Time: 27th Oct 24 12:13 PM

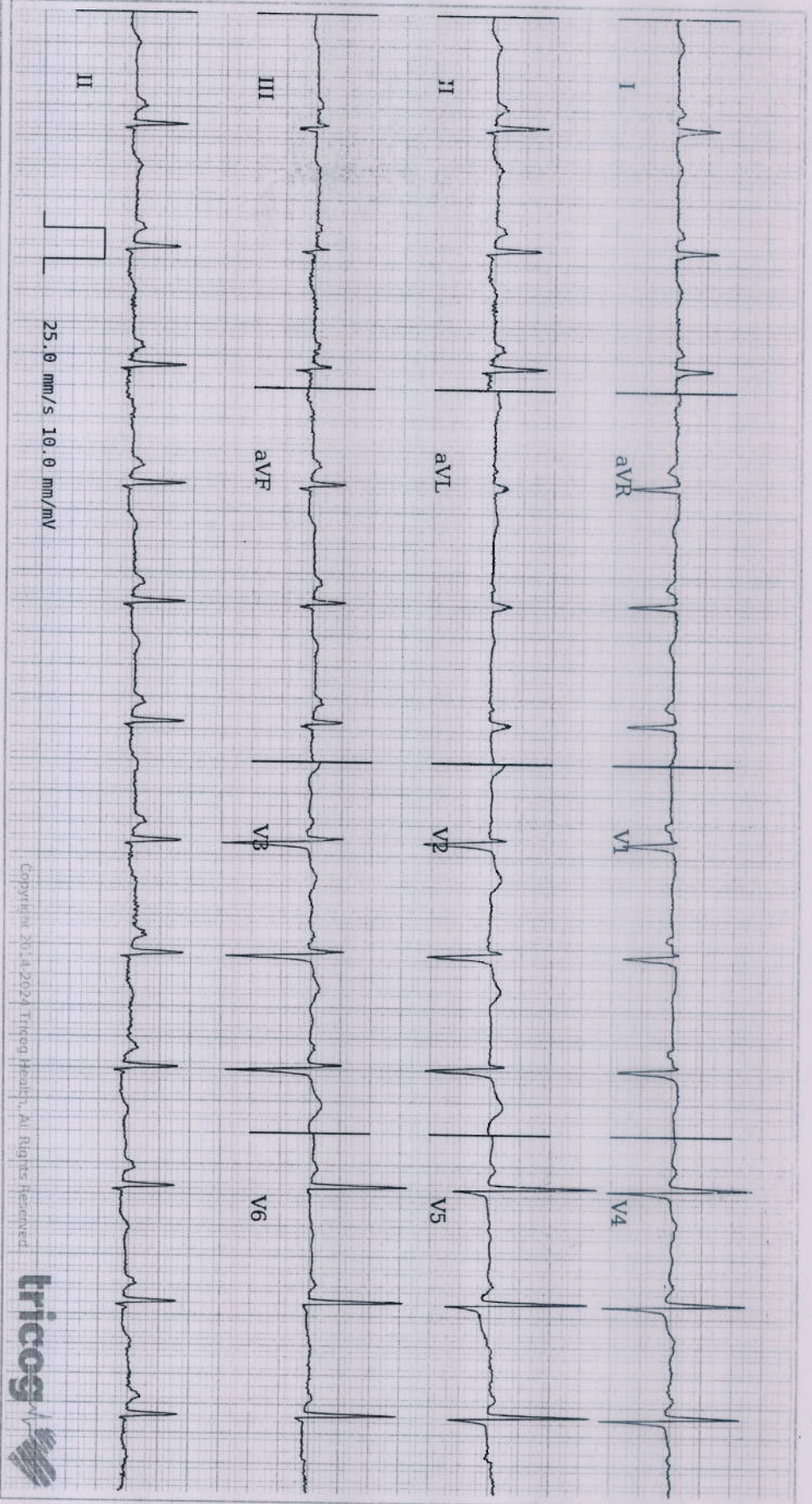

Copyright © 2014-2024 Tricog Health, All Rights Reserved



Age **56** NA NA  
years months days

Gender **Female**

Heart Rate **79bpm**

Patient Vitals

BP: NA

Weight: NA

Height: NA

Pulse: NA

Spo2: NA

Resp: NA

Others:

**Measurements**

QRSD: 84ms

QT: 398ms

QTcB: 456ms

PR: 140ms

P-R-T: 53° 25° -18°

**Sinus Rhythm, nonspecific ST T changes. Please correlate clinically.**

REPORTED BY

DR SHAILAJA PILLAI  
MBBS, MD Physician  
49972

Disclaimer: 1) Analysis in this report is based on ECG alone and should be used as an adjunct to clinical history, symptoms, and results of other invasive and non-invasive tests and must be interpreted by a qualified physician. 2) Patient vitals are as entered by the clinician and not derived from the ECG.





**CID** : 2430125361  
**Name** : Mrs RAJALAKSHMI CHITTOOR  
**Age / Sex** : 56:Years/Female  
**Ref. Dr** :  
**Reg. Location** : G B Road, Thane West Main Centre

**Reg. Date** : 27-Oct-2024  
**Reported** : 28-Oct-2024/13:36

R  
E  
P  
O  
R  
T

**X-RAY CHEST PA VIEW**

**There is evidence of mildly increased bilateral bronchovascular prominence.**

Both costo-phrenic angles are clear.

The cardiac size and shape are within normal limits.

The aorta shows normal radiological features.

The domes of diaphragm are normal in position and outlines.

The skeleton under review appears normal.

**Suggest clinico pathological co-relation.**

-----End of Report-----

**Dr Gauri Varma**  
**Consultant Radiologist**  
**MIBBS / DMRE**  
**MMC- 2007/12/4113**



Use a QR Code Scanner  
Application To Scan the Code

**CID** : 2430125361  
**Name** : Mrs RAJALAKSHMI CHITTOOR  
**Age / Sex** : 56 Years/Female  
**Ref. Dr** :  
**Reg. Location** : G B Road, Thane West Main Centre

**Reg. Date** : 27-Oct-2024  
**Reported** : 28-Oct-2024/13:36