

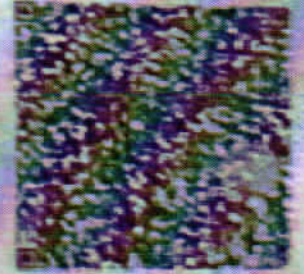

भारत सरकार  
Government of India



Meena Kumari  
Date of Birth/DOB: 14/10/1993  
Female/ FEMALE



XXXX XXXX 8254

VID: 9153 8784 7513 7159

मेरा आधार, मेरी पहचान



Unique Identification Authority of India

Address: W/O Vinod Kumar Changa, WARD NO  
07, DHANI NUNALA, TEH- KHETRI, Kalota,  
Kalota, Jhunjhunu, Rajasthan, 333501

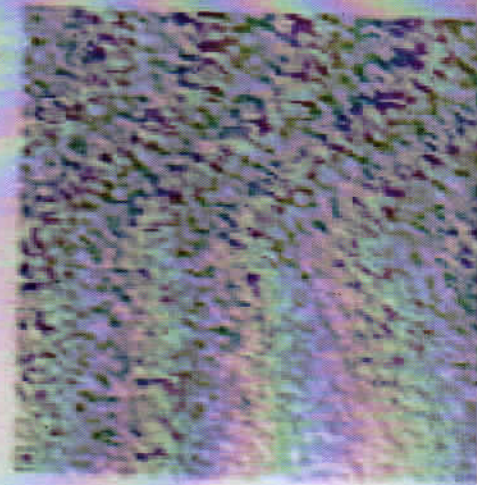

Meena Kumari

8372 3557 8254



1947

8740843081



help@uidai.gov.in

Rajasthani Diagnostic &  
Medical Research Centre  
Jhunjhunu



www.uidai.gov.in





# RAJASTHANI DIAGNOSTIC & MR CENTRE

FULLY COMPUTERISED PATHOLOGY LABORATORY

MRI

CT SCAN

TMT

SONOGRAPHY

X-RAY

ECG

MAMOGRAPHY

NAME	MEENA KUMARI	AGE-	SEX: F
REF/BY:	BOB HEALTH CHECKUP	DATE	13-Nov-24

## ULTRASONOGRAPHY WHOLE ABDOMEN

**Liver:** is normal in size, shape and echotexture. No IHBR dilatation is seen. No focal mass seen. Portal vein and hepatic veins are normal in diameter. Common bile duct is normal in diameter and lumen is clear.

**Gall bladder:** is normal in size shape, location with echo free lumen. Wall thickness is normal. No echogenic shadow suggestive of calculus is seen. No focal mass or lesion is seen.

**Pancreas:** is normal in size, shape and echotexture. No focal mass or lesion is detected. Pancreatic duct is not dilated.

**Rt. Kidney:** is normal in size, shape, position and echotexture. Corticomedullary differentiation is well maintained. No evidence of definite calculus/ hydronephrosis is seen.

**Lt. Kidney:** is normal in size, shape, position and echotexture. Corticomedullary differentiation is well maintained. No evidence of definite calculus/ hydronephrosis is seen.

**Spleen:** is normal in size, regular in shape and echo texture. No focal lesion is seen. Splenic vessels are normal.

**Urinary Bladder:** is well distended. Outline of bladder is regular. Wall thickness is normal. No focal mass is seen. No echogenic shadow suggestive of calculus is seen.

**Uterus:** is normal in size, regular in shape and outline. Uterus is anteverted and ante flexed. Endometrium is normal in thickness. No sonolucent or echogenic mass lesion seen.

**Adenexa:** Both adenexal regions are seen normal. No focal mass or lesion is seen. Bilateral ovaries are normal in appearance.

No evidence of ascites is seen. No significant Lymphadenopathy is seen. No obvious bowel pathology is seen. Retroperitoneum including aorta, IVC are unremarkable.

## IMPRESSION:

❖ NO SIGNIFICANT ABNORMALITY.

Advised: clinicopathological correlation

**DR. ANUSHA MAHALAWAT**  
**MD RADIODIAGNOSIS**  
**Dr. Anusha Mahalawat**  
**MD (Radiodiagnosis)**  
**(RMC. 38742/25457)**



THIS REPORT IS NOT VALID FOR MEDICO LEGAL PURPOSE



B-110, Indra Nagar, Jhunjhunu (Raj.) Ph. No. 01592-294977



# RAJASTHANI DIAGNOSTIC & MR CENTRE

FULLY COMPUTERISED PATHOLOGY LABORATORY

MRI

CT SCAN

TMT

SONOGRAPHY

X-RAY

ECG

MAMOGRAPHY

Patient Name	MEENA KUMARI	Patient ID	
Age	31YRS	Date	13-Nov-24
Gender	FEMALE	Ref.Doctor	SELF

## X RAY CHEST (PA VIEW)

### FINDINGS:

The lungs are well-expanded with no pulmonary infiltrate or pleural effusion.

The cardiomeastinal silhouette is within normal limits.

No acute osseous abnormality.

Bilateral cardio phrenic and costophrenic angles are clear.

### IMPRESSION:

- No significant abnormality detected in this chest Xray.

  
**Dr. Nirmala Royal**  
 MD (Radiodiagnosis)  
 RMC - 32422/24686

*Note - Please correlate the measurements on the typed report with the image and in case of any discrepancy/doubt, please contact us immediately. There is only a professional opinion and should be correlated clinically. No valid for medico-legal purpose.*

**Dr. Nirmala Royal**  
 MD (Radiodiagnosis)  
 RMC 32422/24686



आपातकालीन सेवाएं

THIS REPORT IS NOT VALID FOR MEDICO LEGAL PURPOSE



Female

13.11.2024 14:41:45  
RAJASTHANI DIAGNOSTIC CENTRE  
Indra nagar  
Jhunjhunu

Location:  
Room:  
Order Number:  
Indication:  
Medication 1:  
Medication 2:  
Medication 3:

QRS 78 ms  
QT / QTcBaz 346 / 411 ms  
PR 146 ms  
P 84 ms  
RR / PP 704 / 705 ms  
P / QRS / T 68 / 40 / 34 degrees

Normal sinus rhythm  
Normal ECG

**Dr. Siddharth Choudhary**  
(MNC-59149)

**Rajasthan Diagnostic & Medical Research Centre**  
Jhunjhunu

Technician:  
Ordering Ph:  
Referring Ph:  
Attending Ph:

85 bpm  
--/-- mmHg

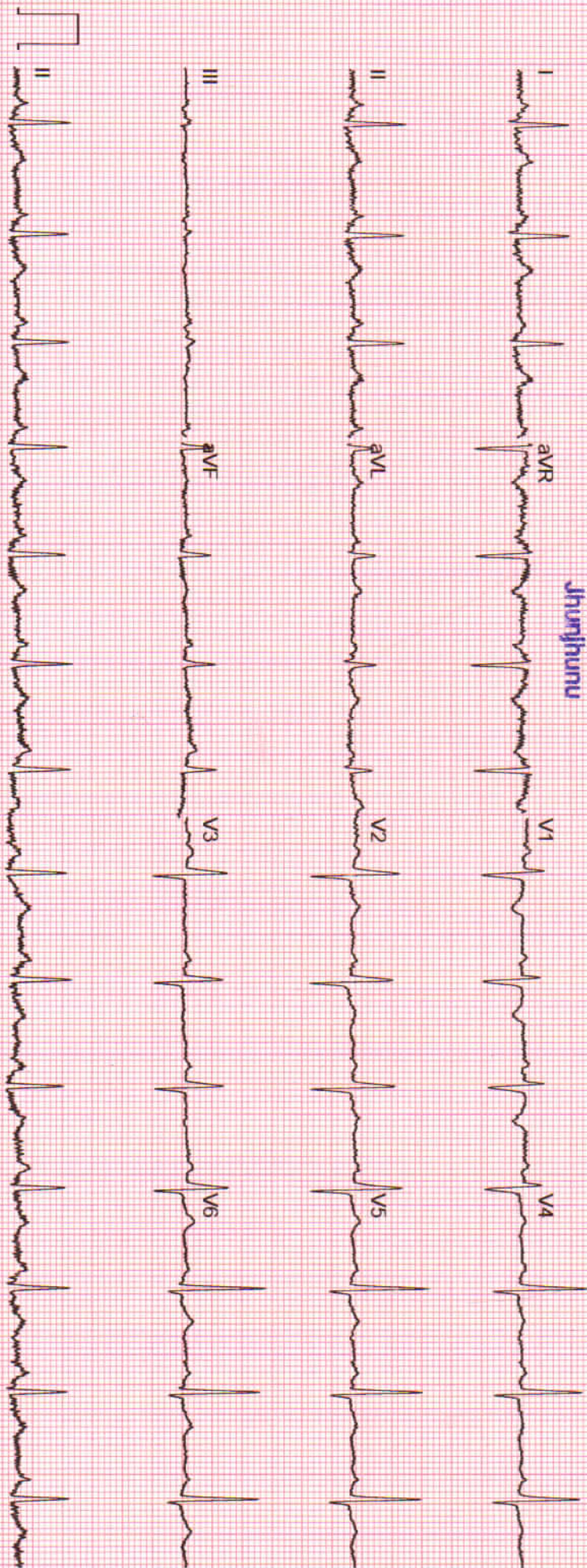

Unconfirmed



# RAJASTHANI DIAGNOSTIC & MRI CENTRE



FULLY COMPUTERISED PATHOLOGY LABORATORY

MRI CT SCAN TMT SONOGRAPHY X-RAY ECG MAMOGRAPHY

NABL CERTIFICATE NO. MC-5346

## Hematology Analysis Report

First Name: MEENA KUMARI Sample Type: Sample ID: 7  
Last Name: Department: Test Time: 13/11/2024 12:00  
Gender: Female Med Rec. No.: Diagnosis:  
Age: 31 Year

Parameter	Result	Ref. Range	Unit
1 WBC	8.11	4.00-10.00	10 <sup>3</sup> /uL
2 Neu%	71.5 H	50.0-70.0	%
3 Lym%	22.7	20.0-40.0	%
4 Mon%	3.1	3.0-12.0	%
5 Eos%	2.1	0.5-5.0	%
6 Bas%	0.6	0.0-1.0	%
7 Neu#	5.80	2.00-7.00	10 <sup>3</sup> /uL
8 Lym#	1.84	0.80-4.00	10 <sup>3</sup> /uL
9 Mon#	0.25	0.12-1.20	10 <sup>3</sup> /uL
10 Eos#	0.17	0.02-0.50	10 <sup>3</sup> /uL
11 Bas#	0.05	0.00-0.10	10 <sup>3</sup> /uL
12 RBC	4.86	3.50-5.50	10 <sup>6</sup> /uL
13 HGB	9.8 L	11.0-16.0	g/dL
14 HCT	35.4 L	37.0-54.0	%
15 MCV	72.8 L	80.0-100.0	fL
16 MCH	20.1 L	27.0-34.0	pg
17 MCHC	27.7 L	32.0-36.0	g/dL
18 RDW-CV	15.0	11.0-16.0	%
19 RDW-SD	44.8	35.0-56.0	fL
20 PLT	265	100-300	10 <sup>3</sup> /uL
21 MPV	9.8	6.5-12.0	fL
22 PDW	13.2	9.0-17.0	%
23 PCT	0.259	0.108-0.282	%
24 P-LCR	36.6	11.0-45.0	%
25 P-LCC	97 H	30-90	10 <sup>3</sup> /uL

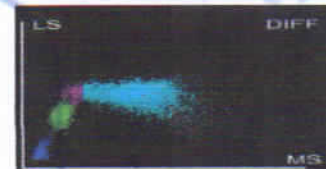
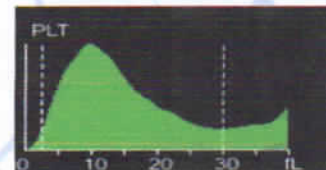
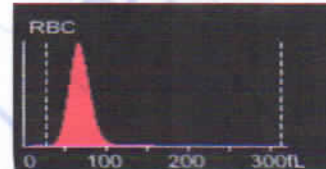
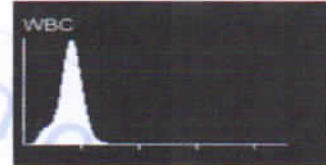

Dr. Mamta Khuteta  
M.D. (Path.)  
NMC No. 4720/16260

Submitter: Operator: admin Approver:  
Draw Time: 13/11/2024 11:59 Received Time: 13/11/2024 11:59 Validated Time:  
Report Time: 13/11/2024 14:55 Remarks:

\*The Report is responsible for this sample only. If you have any questions, please contact us in 24 hours



THIS REPORT IS NOT VALID FOR MEDICO LEGAL PURPOSE

B-110, Indra Nagar, Jhunjhunu (Raj.) Ph. No. 01592-294977



# RAJASTHANI DIAGNOSTIC & MRI CENTRE

FULLY COMPUTERISED PATHOLOGY LABORATORY



MRI CT SCAN TMT SONOGRAPHY X-RAY ECG MAMOGRAPHY

NABL CERTIFICATE NO. MC-5346

Patient Name: **MEENA KUMARI**  
Sr. No. : 15601  
Patient ID No.: 11732  
Age : 31 Gender : FEMALE  
Ref. By Dr : MEDI-WHEEL HEALTH CHECKUP



Registered on : 13-11-2024 12:16 PM  
Collected On : 13-11-2024 12:16 PM  
Received On : 13-11-2024 12:16 PM  
Reported On : 13-11-2024 02:53 PM  
Bar Code   
LIS Number 7 7 4 9

## LIPID PROFILE COMPLETE

Test Name	Observed Values	Units	Reference Intervals
Cholesterol ( Method : CHOD-PAP )	H 201.00	mg/dL	Adults- Desirable: <200 Borderline: 200-239 High: >239 Children- Desirable: <170 Borderline: 170-199 High: >199
HDL Cholesterol	45.20	mg/dL	35-88
Triglycerides ( Method : GPO )	107.00	mg/dL	Recommended triglycerides levels for adults: Normal: <161 High: 161-199 Hypertriglycerdemic: 200-499 Very high:>499
LDL Cholesterol	134.40	mg/dL	0-150
VLDL Cholesterol	21.40	mg/dL	0-35
TC/HDL Cholesterol Ratio	4.45	Ratio	2.5-5
LDL/HDL Ratio	2.97	Ratio	1.5-3.5

## HAEMATOLOGY

Test Name	Observed Values	Units	Reference Intervals
ESR (Erythrocyte Sedimentation Rate)	12	mm/hr	20
BLOOD GROUPING (ABO & Rh )	AB+ Positive		

*Ashish Sethi*  
Dr. Ashish Sethi  
Consultant Biochemist

**24/7**  
EMERGENCY SERVICE  
PATHOLOGIST

*Manita Khulela*  
Dr. Manita Khulela  
11/11/2024  
BNC

**PATHOLOGIST**  

This Reports is Not Valid For Medico Legal Purposes. \* Identification and name of person is not our responsibility.  
No part of this report should be reproduced for any purpose. Interpret result after considering Age, sex effect of drug and other relevant factor.

**B-110, Indra Nagar, Jhunjhunu (Raj.) Ph. No. 01592-294977**



# RAJASTHANI DIAGNOSTIC & MRI CENTRE



## FULLY COMPUTERISED PATHOLOGY LABORATORY

MRI CT SCAN TMT SONOGRAPHY X-RAY ECG MAMOGRAPHY

NABL CERTIFICATE NO. MC-5346

Patient Name: **MEENA KUMARI**  
Sr. No. : 15601  
Patient ID No.: 11732  
Age : 31 Gender : FEMALE  
Ref. By Dr : MEDI-WHEEL HEALTH CHECKUP



Registered on : 13-11-2024 12:16 PM  
Collected On : 13-11-2024 12:16 PM  
Received On : 13-11-2024 12:16 PM  
Reported On : 13-11-2024 02:53 PM  
Bar Code   
LIS Number 7 7 4 9

### HAEMATOLOGY

#### HbA1c(Glycosylated hemoglobin)

Test Name	Observed Values	Units	Reference Intervals
HbA1c(Glycosylated hemoglobin)	5.40	%	< 6.50 Non-Diabetic 6.50-7.00 Very Good Control 7.10 - 8.00 Adequate Control 8.10 - 9.00 Suboptimal Control 9.10 - 10.00 Diabetic Poor Control > 10.00 Very Poor Control
eAG (Estimated Average Glucose)	108.28	mg/dL	
eAG (Estimated Average Glucose)	6.01	mmol/L	

Method : Fluorescence Immunoassay Technology

Sample Type : EDTA Blood

Test Performed by:-

Fully Automated (EM 200 ) ERBA MANNHEIM.

#### Remarks :

Glycosylated Hemoglobin Testing is Recommended for both (a) Checking Blood Sugar Control in People who might be Pre-Diabetic. (b) Monitoring Blood Sugar Control in patients in more elevated levels, termed Diabetes Mellitus. The American Diabetic Association suggests that the Glycosylated Hemoglobin Test be Performed atleast Two Times in Year in Patients with Diabetes that are meeting Treatment Goals (and That have stable glycemic Control) and Quarterly in Patients with Diabetes whos therapy has changed or that are not meeting Glycemic Goals.

Glycosylated Hemoglobin measurement is not appropriate where there has been change in diet or Treatment within 6 Weeks. Hence people with recent Blood Loss, Hemolytic Anemia, or Genetic Differences in the Hemoglobin Molecule (Hemoglobinopathy) such as Sickle-cell Disease and other Conditions, as well as those that have donated Blood recently, are not suitable for this Test.

### BIO-CHEMISTRY

Test Name	Observed Values	Units	Reference Intervals
Glucose Fasting ( Method : GOD-POD )	91.0	mg/dL	Glucose Fasting Cord: 45-96 New born, 1d: 40 -60 New born, >1d: 50-80 Child: 60-100 Adult: 74-100 >60 Y: 82-115 >90 Y: 75-121
Blood Sugar PP ( Method : GOD-POD )	130.0	mg/dL	Glucose 2 h Postprandial: <120

*Ashish Sethi*

Dr. Ashish Sethi  
Consultant Biochemist

**24/7**  
EMERGENCY SERVICE  
PATHOLOGIST

*Kamta Khule*  
Dr. Kamta Khule  
M.D. (Path.)

DMC No. : 4730/1500

PATHOLOGIST



This Reports is Not Valid For Medico Legal Purposes. \* Identification and name of person is not our responsibility.  
NO part of this report should be reproduced for any purpose. Interpret result after considering age, sex effect of drug and other relevant factor.

**B-110, Indra Nagar, Jhunjhunu (Raj.) Ph. No. 01592-294977**





# RAJASTHANI DIAGNOSTIC & MRI CENTRE



FULLY COMPUTERISED PATHOLOGY LABORATORY

MRI CT SCAN TMT SONOGRAPHY X-RAY ECG MAMOGRAPHY

NABL CERTIFICATE NO.  
MC-5346

Patient Name: **MEENA KUMARI**  
Sr. No. : 15601  
Patient ID No.: 11732  
Age : 31 Gender : FEMALE  
Ref. By Dr : MEDI-WHEEL HEALTH CHECKUP



Registered on : 13-11-2024 12:16 PM  
Collected On : 13-11-2024 12:16 PM  
Received On : 13-11-2024 12:16 PM  
Reported On : 13-11-2024 02:53 PM  
Bar Code   
LIS Number 7 7 4 9

## BIO-CHEMISTRY KIDNEY FUNCTION TEST

Test Name	Observed Values	Units	Reference Intervals
Blood Urea (Method : Urease-GLDH)	29.20	mg/dL	Adults Women < 50 years : 13-40 Women > 50 years : 21-43 Men < 50 years : 19-45 Men > 50 years : 18-55 Children 1-3 years : 11-36 4-13 years : 15-36 13-19 years : 18-45
Creatinine (Method : Enzymatic Creatininase)	0.89	mg/dL	0.4--1.40
Calcium	9.68	mg/dL	8.5--11
Uric Acid (Method : Uricase-POD)	4.20	mg/dL	2.4--7.2

*Ashish Sethi*  
Dr. Ashish Sethi  
Consultant Biochemist



LOGIST

*Namita Khulda*  
Dr. Namita Khulda  
M.D. (Path.)  
SAC No. : 4720/1565



PATHOLOGIST

This Reports is Not Valid For Medical Legal Purposes. Identification and name of patient is our responsibility.  
No part of this report should be reproduced for any purpose. Interpret result after considering Age, sex effect of drug and other relevant factor.

**B-110, Indra Nagar, Jhunjhunu (Raj.) Ph. No. 01592-294977**



# RAJASTHANI DIAGNOSTIC & MRI CENTRE



FULLY COMPUTERISED PATHOLOGY LABORATORY

MRI CT SCAN TMT SONOGRAPHY X-RAY ECG MAMOGRAPHY

NABL CERTIFICATE NO.  
MC-5346

Patient Name: **MEENA KUMARI**  
Sr. No. : 15601  
Patient ID No.: 11732  
Age : 31 Gender : FEMALE  
Ref. By Dr : MEDI-WHEEL HEALTH CHECKUP



Registered on : 13-11-2024 12:16 PM  
Collected On : 13-11-2024 12:16 PM  
Received On : 13-11-2024 12:16 PM  
Reported On : 13-11-2024 02:53 PM  
Bar Code   
LIS Number 7 7 4 9

## BIO-CHEMISTRY

### Liver Function Test

Test Name	Observed Values	Units	Reference Intervals
SGOT/AST(Tech.: -UV Kinetic)	20.20	U/L	5--40
SGPT/ALT(Tech.: -UV Kinetic)	23.60	U/L	5--40
Bilirubin(Total) ( Method: Diazo )	0.98	mg/dL	Adults: 0-2, Cord < 2 Newborns, premature 0-1 day :1-8, 1-2 days : 6-12, 3-5 days : 10-14 Newborns, full term 0-1 day: 2-6, 1-2 days : 6-10, 3-5 days : 4-8
Bilirubin(Direct)	0.22	mg/dL	0--0.3
Bilirubin(Indirect)	0.76	mg/dL	0.1--1.0
Total Protein ( Method: BIURET Method )	6.99	g/dL	Adults : 6.4 - 8.3 Premature : 3.6 - 6.0 Newborn : 4.6 - 7.0 1 Week : 4.4 - 7.6 7-12 months : 5.1 - 7.3 1-2 Years : 5.6 - 7.5 > 2 Years : 6.0 - 8.0
Albumin(Tech.: -BCG) ( Method: BCG )	4.46	gm/dL	0-4 days:2.8-4.4 4d-14 yrs: 3.8-5.4 14y-18y : 3.2-4.5 Adults 20-60 yrs: 3.5-5.2 60-90 yrs: 3.2-4.6
Globulin(CALCULATION)	2.53	gm/dL	2.5--4.5
A/G Ratio(Tech.: -Calculated)	1.76		1.2 -- 2.5
Alkaline Phosphatase(Tech.: -Pnp Amp Kinetic)	203.0	U/L	108-306

*Ashish Sethi*

Dr. Ashish Sethi  
Consultant Biochemist

**24/7**  
EMERGENCY SERVICE  
PATHOLOGIST

*Namita Chugh*

Dr. Namita Chugh  
M.D. (Path.)  
D.M.C. No. : 4723/15200

PATHOLOGIST



This Reports is Not Valid For Medico Legal Purposes. \* Identification and name of person is not our responsibility.  
आपातकालीन सेवक part of this report should be re THIS REPORT IS NOT VALID FOR MEDICO LEGAL PURPOSE age,sex effect of drug and other relevant factor

**B-110, Indra Nagar, Jhunjhunu (Raj.) Ph. No. 01592-294977**



# RAJASTHANI DIAGNOSTIC & MRI CENTRE

FULLY COMPUTERISED PATHOLOGY LABORATORY



NABL CERTIFICATE NO.  
MC-5346

MRI CT SCAN TMT SONOGRAPHY X-RAY ECG MAMOGRAPHY

Patient Name: **MEENA KUMARI**  
Sr. No. : 15601  
Patient ID No.: 11732  
Age : 31 Gender : **FEMALE**  
Ref. By Dr : **MEDI-WHEEL HEALTH CHECKUP**



Registered on : 13-11-2024 12:16 PM  
Collected On : 13-11-2024 12:16 PM  
Received On : 13-11-2024 12:16 PM  
Reported On : 13-11-2024 02:53 PM  
Bar Code   
LIS Number 7 7 4 9

## THYROID HORMONES T3,T4,TSH (THYROID PROFILE)

Test Name	Observed Values	Units	Reference Intervals
T3 (Total Triiodothyronine)	1.47	ng/ML	0.6 - 1.8 ng/ML
T4 (TotalThyroxine)	11.85	µg/dL	4.60-12.50 µg/dL
TSH (Thyroid Stimulating Hormone)	1.75	µIU/mL	0.35--5.50

Sample Type : **Serum**

Test Performed by:-

Fully Automated Chemi Luminescent Immuno Assay (**ARCHITECT- i1000 PLUS**) Abbott USA

Remarks :

Primary malfunction of the Thyroid gland may result in excessive (hyper) or Low (hypo) release of T3 or T4. In addition, as TSH directly affect thyroid function, malfunction of the pituitary or the hypothalamus influences the thyroid gland activity.

Disease in any portion of the thyroid-pituitary-hypothalamus system may influence the level of T3 and T4 in the blood, in Primary Hypothyroidism, TSH levels are significantly elevated, while in secondary and tertiary hypothyroidism, TSH levels may be low. In addition, in Euthyroid sick syndrome, multiple alterations in serum thyroid function test findings have been recognized.

  
Dr. Ashish Sethi  
Consultant Biochemist

**24/7**  
EMERGENCY SERVICES  
OLOGIST

  
Dr. Namita Khurana  
Pathologist

**PATHOLOGIST**  

This Reports is Not Valid For Medico Legal Purposes. Identification and name of person is our responsibility.  
No part of this report should be reproduced for any purpose. Interpret result after considering Age, sex effect of drug and other relevant factor.

**B-110, Indra Nagar, Jhunjhunu (Raj.) Ph. No. 01592-294977**



# RAJASTHANI DIAGNOSTIC & MRI CENTRE



FULLY COMPUTERISED PATHOLOGY LABORATORY

MRI CT SCAN TMT SONOGRAPHY X-RAY ECG MAMOGRAPHY

NABL CERTIFICATE NO. MC-5346

Patient Name: **MEENA KUMARI**  
Sr. No. : 15601  
Patient ID No.: 11732  
Age : 31 Gender : FEMALE  
Ref. By Dr : MEDI-WHEEL HEALTH CHECKUP



Registered on : 13-11-2024 12:16 PM  
Collected On : 13-11-2024 12:16 PM  
Received On : 13-11-2024 12:16 PM  
Reported On : 13-11-2024 02:53 PM  
Bar Code   
LIS Number 7 7 4 9

## URINE EXAMINATION URINE COMPLETE

Test Name	Observed Values	Units	Reference Intervals
<b>PHYSICAL</b>			
Quantity	10	ml	
Colour	Pale Yellow		
Appearance / Transparency	Clear		
Specific Gravity	1.020		
PH	5.50		4.5--6.5
<b>CHEMICAL</b>			
Reaction	Acidic		
Albumin	TRACE		
Urine Sugar	Nil		
<b>MICROSCOPIC</b>			
Red Blood Cells	Nil	/h.p.f.	
Pus Cells	3--5	/h.p.f.	
Epithelial Cells	5--7	/h.p.f.	
Crystals	Nil	/h.p.f.	
Casts	Nil	/h.p.f.	
Bactria	Nil	/h.p.f.	
Others	Nil	/h.p.f.	

*Ashish Sethi*

Dr. Ashish Sethi  
Consultant Biochemist

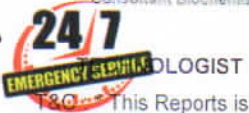

*Manita Khulsi*

Dr. Manita Khulsi  
MBBS, DRCG



This Reports is Not Valid For Medico Legal Purposes. \* Identification and name of person is not our responsibility.  
THIS REPORT IS NOT VALID FOR MEDICO LEGAL PURPOSE  
part of this report should be reported for any purpose. Interpret result after considering Age, sex effect of drug and other relevant factor.

**B-110, Indra Nagar, Jhunjhunu (Raj.) Ph. No. 01592-294977**



# RAJASTHANI DIAGNOSTIC & MRI CENTRE



FULLY COMPUTERISED PATHOLOGY LABORATORY

MRI CT SCAN TMT SONOGRAPHY X-RAY ECG MAMOGRAPHY

NABL CERTIFICATE NO.  
MC-5346

Patient Name: **MEENA KUMARI**  
Sr. No. : 15601  
Patient ID No.: 11732  
Age : 31 Gender : **FEMALE**  
Ref. By Dr : **MEDI-WHEEL HEALTH CHECKUP**



Registered on : 13-11-2024 12:16 PM  
Collected On : 13-11-2024 12:16 PM  
Received On : 13-11-2024 12:16 PM  
Reported On : 13-11-2024 02:53 PM  
Bar Code   
LIS Number 7 7 4 9

## URINE EXAMINATION

Test Name	Observed Values	Units	Reference Intervals
URINE SUGAR FASTING	Nil		
URINE SUGAR PP	Nil		

rtf1ansideff0uc1ansicpg1252defatb720fonttblf0fnilfcharset1 Arialf1fnilfcharset1 Times New Romanf2fnilfcharset2  
Symbolf3fnilfcharset2 Wingdingsf4fnilfcharset2 Symbolcolortblred0green0blue0red255green0blue0red0green128blue0red  
0green0blue255red255green255blue0red255green0blue255red128green0blue128red128green0blue0red0green255blue0  
red0green255blue255red0green128blue128red0green0blue128red255green255blue255red192green192blue192red128gr  
een128blue128red0green0blue0wpprheadfoot1paperw12240paperh15840margl1800margr1800margt1440margb1440hea  
dery720footery720endnheresectdefaultclgenerator WPTools\_6.250qjplainfs24b X-RAY CHEST PA VIEWpar  
pardplainqjplainf1fs24par plainfs24 Lung fields appear radiologically clear.par pardplainqjplainfs24par plainfs24 Hilar  
shadows appear normal.par pardplainqjplainfs24par plainfs24 Both C.P. angles are clear.par pardplainqjplainfs24par  
plainfs24 Cardio-thoracic ratio is within normal limits.par pardplainqjplainfs24par pardplainqjplainfs24par plainfs24b  
OPINIONpar pardplainqjplainfs24bpar li1080fi-360x1080plainf2fs24B7tabf0b NO CARDIO-PULMONARY LESION IS  
SEEN RADIOLOGICALLY.par pardplainplainf1fs24par pardplainplainfs22bulpar

<<< END OF REPORT >>>

>>> Results relate only to the sample as received. Kindly correlate with clinical condition. <<<

Note: This report is not valid for medico legal purposes.

*Ashish Sethi*  
Dr. Ashish Sethi  
Consultant Biochemist

**24/7**  
EMERGENCY SERVICE  
RADIOLOGIST

*Manita Khulata*  
Dr. Manita Khulata  
M.D. (Path.)  
JMC No. : 47201/1998



This Reports is Not Valid For Medico Legal Purposes. \* Identification and name of person is not our responsibility.  
No part of this report should be reproduced for any purpose. \* This report is not valid for medico legal purpose. Age, sex effect of drug and other relevant factor.

**B-110, Indra Nagar, Jhunjhunu (Raj.) Ph. No. 01592-294977**

# RAJASTHANI DIAGNOSTIC & MEDICAL RESEARCH CENTRE

Report



AGHPL

B-110, JINDIRA NAGAR, SUBHASH MARG, MANDAWA MOD, JHUNJHUNU Email:

MEENA KUMARI / 31 Yrs / F / 165 Cms / 64 Kg  
Date: 13 - 11 - 2024 Technician : NIKITA Examined By:

Stage	Time	Duration	Speed(mph)	Elevation	METS	Rate	% THR	BP	RPP	PVC	Comments
Supine	01:03	1:03	00.0	00.0	01.0	084	44 %	128/78	107	00	
Standing	02:06	1:03	00.0	00.0	01.0	096	51 %	128/78	122	00	
HV	03:09	1:03	00.0	00.0	01.0	094	50 %	128/78	120	00	
Warm Up	04:13	1:04	00.0	00.0	01.0	093	49 %	128/78	119	00	
ExStart	05:18	1:05	01.0	00.0	01.0	129	68 %	130/80	167	00	
BRUCE Stage 1	08:18	3:00	01.7	10.0	04.7	152	80 %	132/82	200	00	
BRUCE Stage 2	11:18	3:00	02.5	12.0	07.1	185	98 %	136/86	251	00	
PeakEx	11:20	0:02	02.5	12.0	07.2	185	98 %	136/86	251	00	
Recovery	11:50	0:30	01.1	00.0	04.2	179	95 %	136/86	243	00	
Recovery	12:20	1:00	01.1	00.0	01.2	165	87 %	138/88	227	00	
Recovery	13:20	2:00	00.0	00.0	01.0	136	72 %	136/86	184	00	
Recovery	14:20	3:00	00.0	00.0	01.0	119	63 %	134/84	159	00	
Recovery	15:20	4:00	00.0	00.0	01.0	110	58 %	130/80	143	00	
Recovery	15:56	4:36	00.0	00.0	01.0	120	63 %	128/78	153	00	

## FINDINGS :

Exercise Time : 06:02  
 Initial HR (ExStrt) : 129 bpm 68% of Target 189  
 Initial BP (ExStrt) : 130/80 (mm/Hg)  
 Max Workload Attained : 7.2 Fair response to induced stress  
 Max ST Dep Lead & Avg ST Value : avL & -1.5 mm in Recovery  
 Test Objective : BOB HEALTH CHECK UP  
 Test End Reasons : Test Complete, Heart Rate Achieved

Max HR Attained 185 bpm 98% of Target 189  
 Max BP Attained 138/88 (mm/Hg)

## REPORT :

Rajasthan Diagnostic & Medical Research Centre  
 Jhunjhunu  
 Doctor : RDMRC



Date: 13 - 11 - 2024

METS : 1.0 HR : 84 Target HR : 44% of 189 BP : 128/78 Post J @80mSec

ExTime: 00:00 Speed: 0.0 mph Grade : 00.00 % 25 mm/Sec. 1.0 Cm/mV

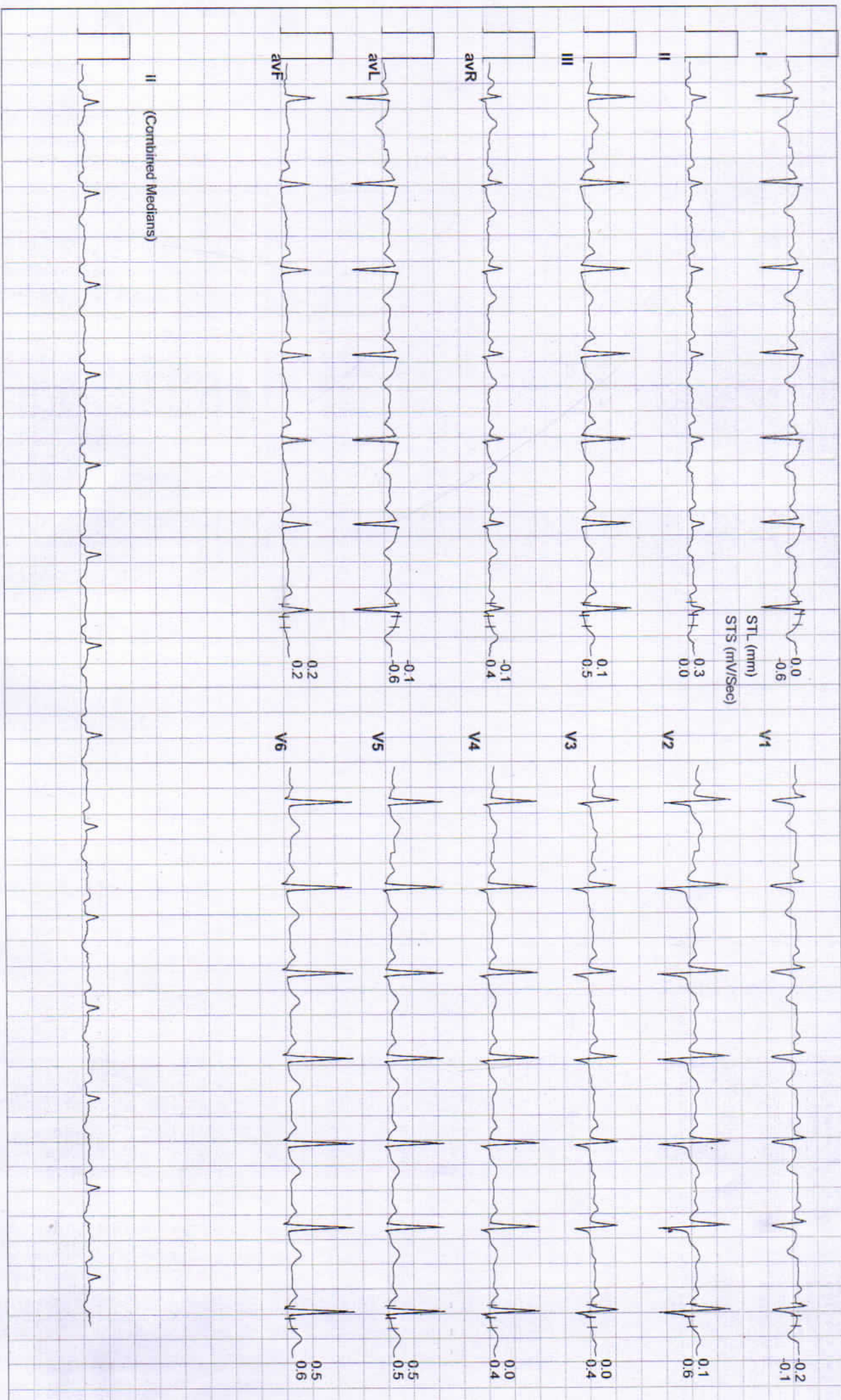



Date: 13 - 11 - 2024

METS : 1.0 HR : 96 Target HR : 51% of 189 BP : 128/78 Post J @80mSec

ExTime: 00:00 Speed: 0.0 mph Grade : 00.00 % 25 mm/Sec. 1.0 Cm/mV

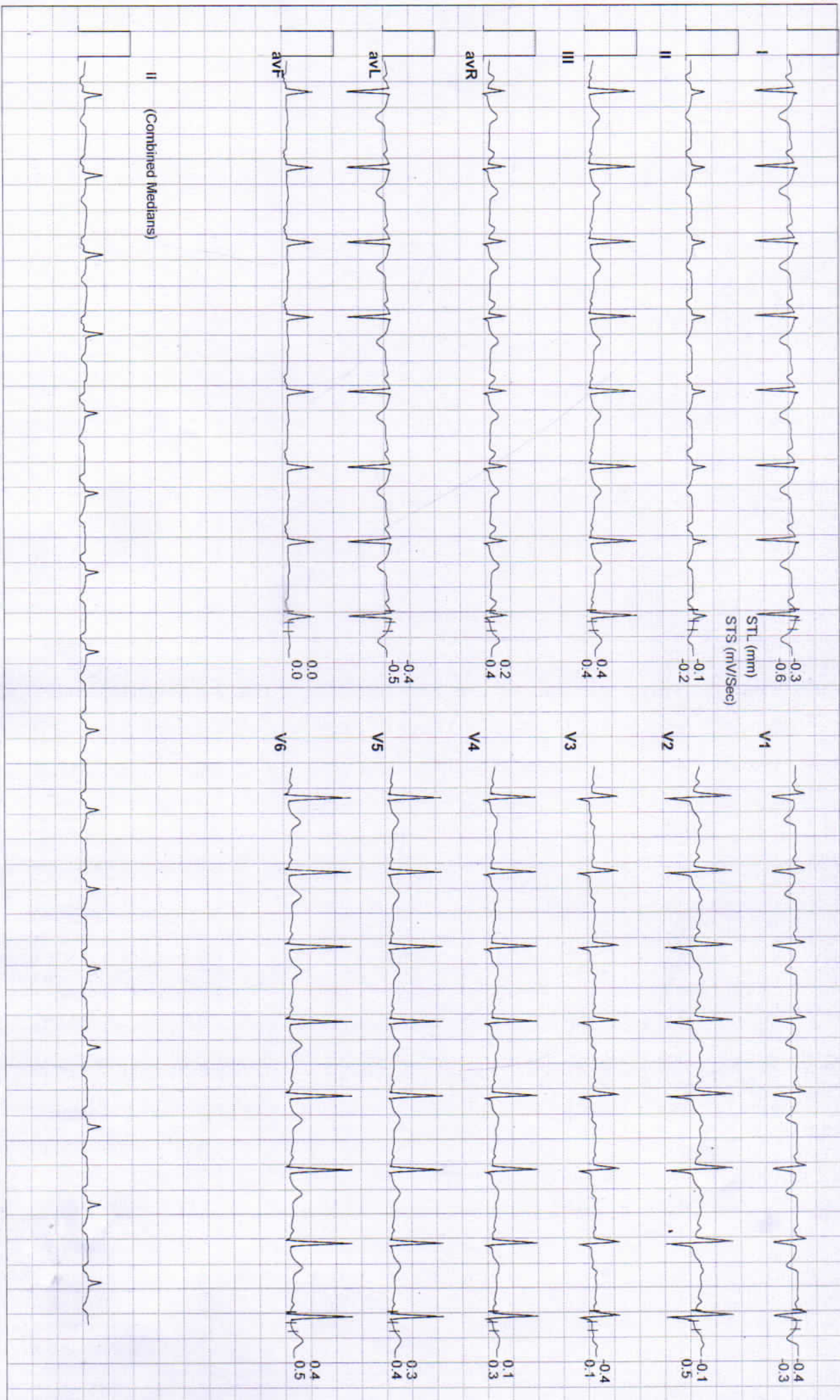





Date: 13 - 11 - 2024      METs : 1.0 HR : 94 Target HR : 50% of 189 BP : 128/78 Post J @80mSec      ExtTime: 00:00      Speed: 0.0 mph Grade : 00.00 % 25 mm/Sec. 1.0 Cm/mV

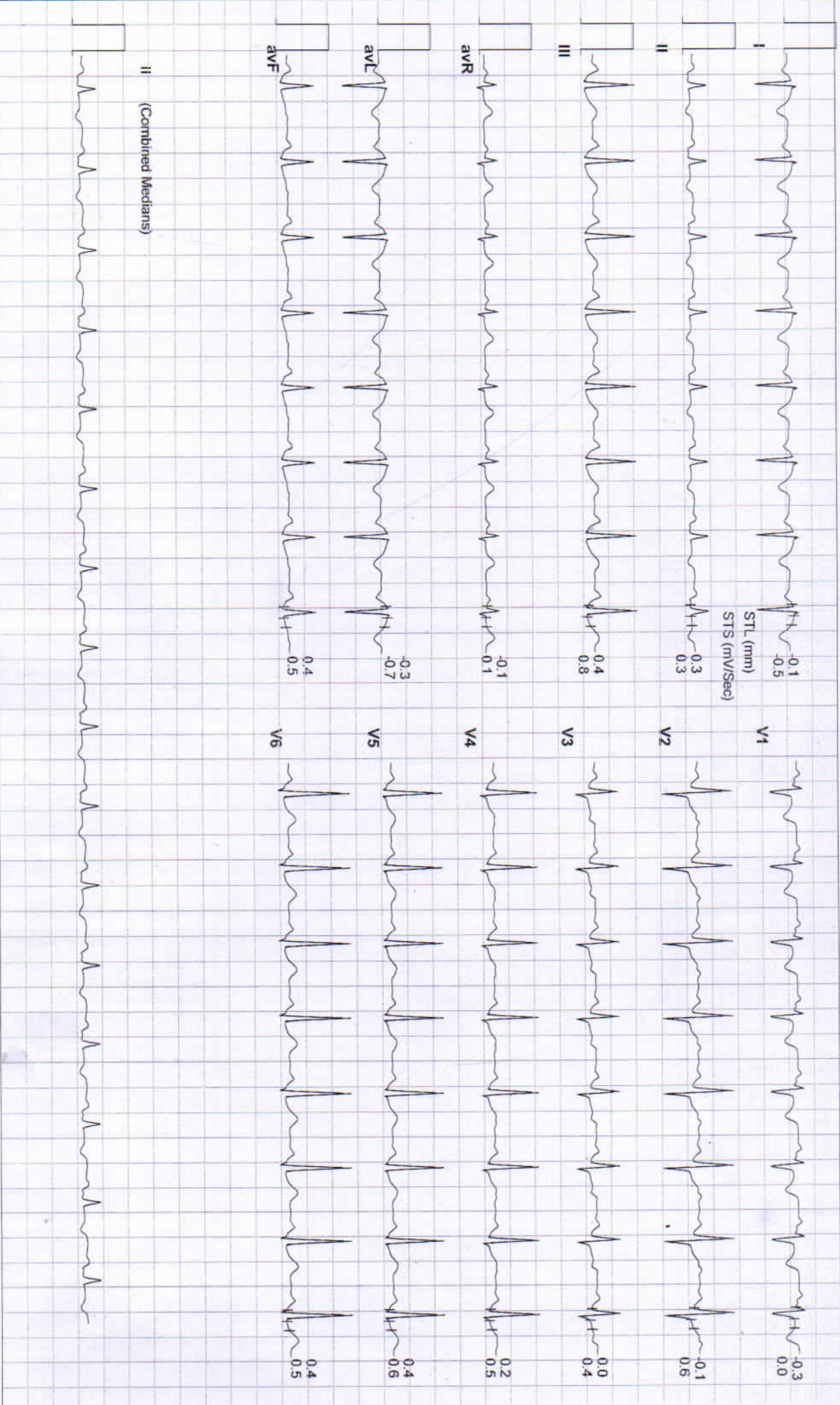



Date: 13 - 11 - 2024

METS : 1.0 HR : 93 Target HR : 49% of 189 BP : 128/78 Post J @80mSec

ExTime: 00:00 Speed: 0.0 mph Grade : 00.00 % 25 mm/Sec. 1.0 Cm/mV

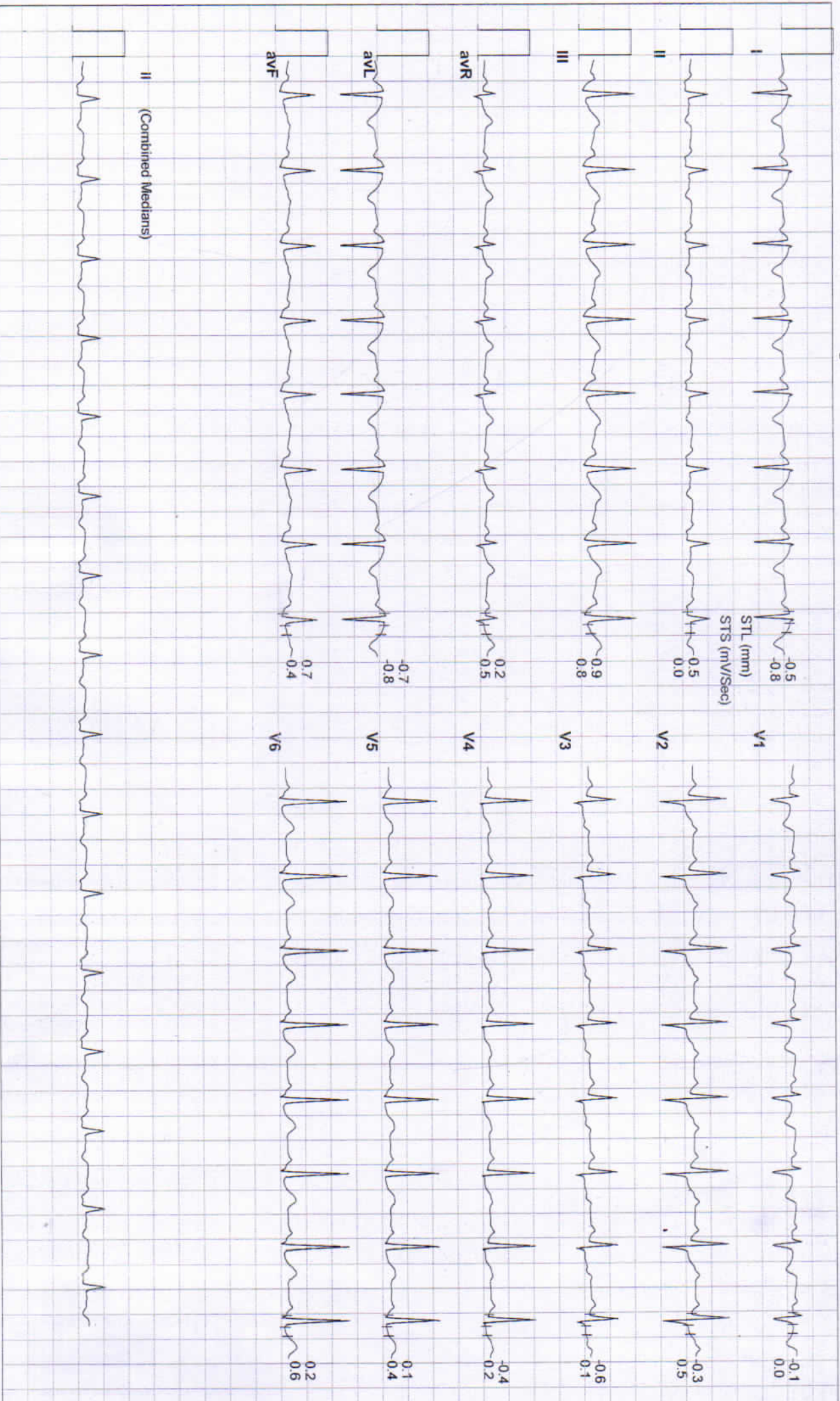



Date: 13 - 11 - 2024

METs : 1.0 HR : 129 Target HR : 68% of 189 BP : 130/80 Post J @60mSec

ExTime: 00:00

Speed: 1.0 mph Grade : 00.00 % 25 mm/Sec. 1.0 Cm/mV

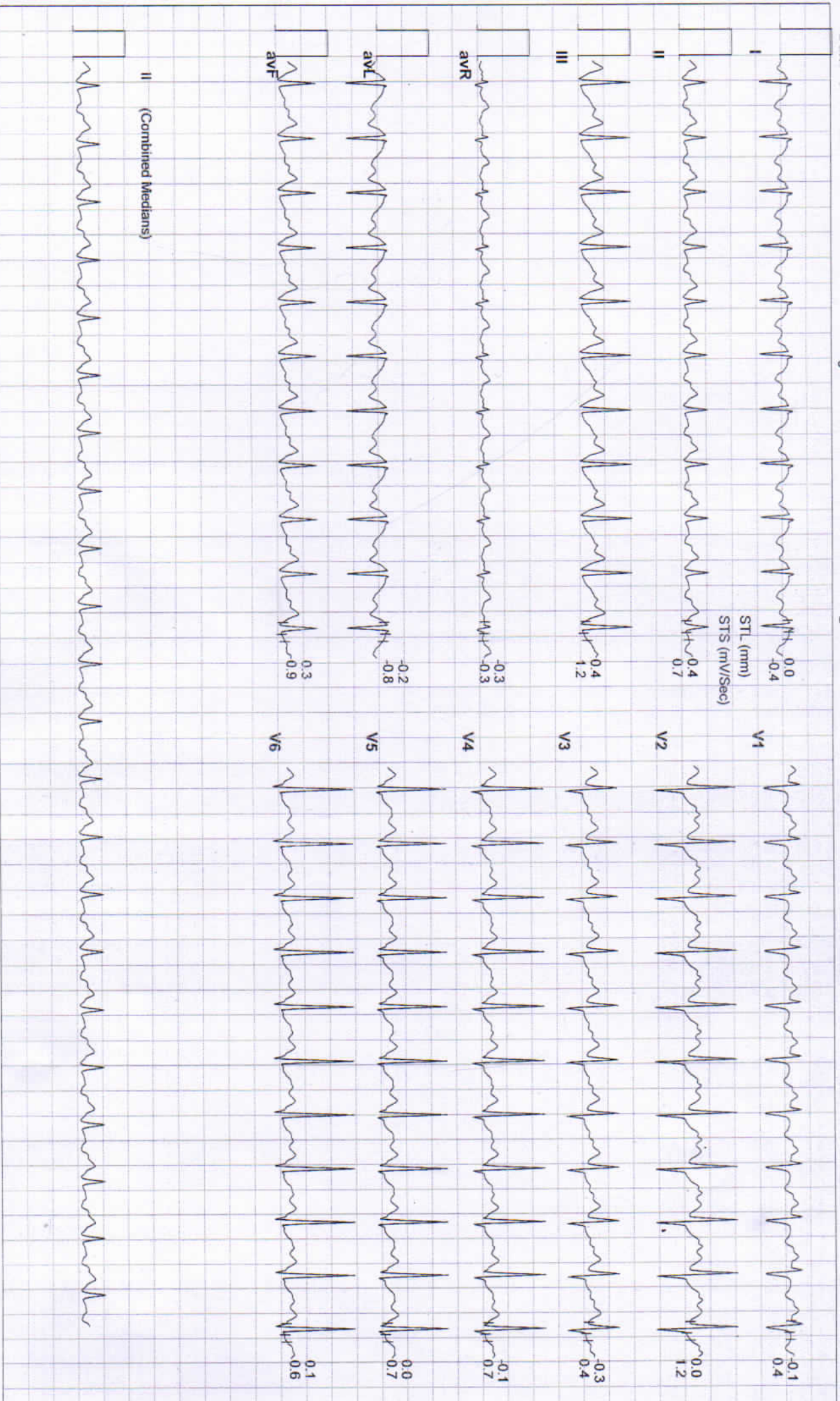



Date: 13 - 11 - 2024

METS: 4.7 HR: 152 Target HR: 80% of 189 BP: 132/82 Post J @60mSec

ExTime: 03:00 Speed: 1.7 mph Grade: 10.00 % 25 mm/Sec. 1.0 Cm/mV

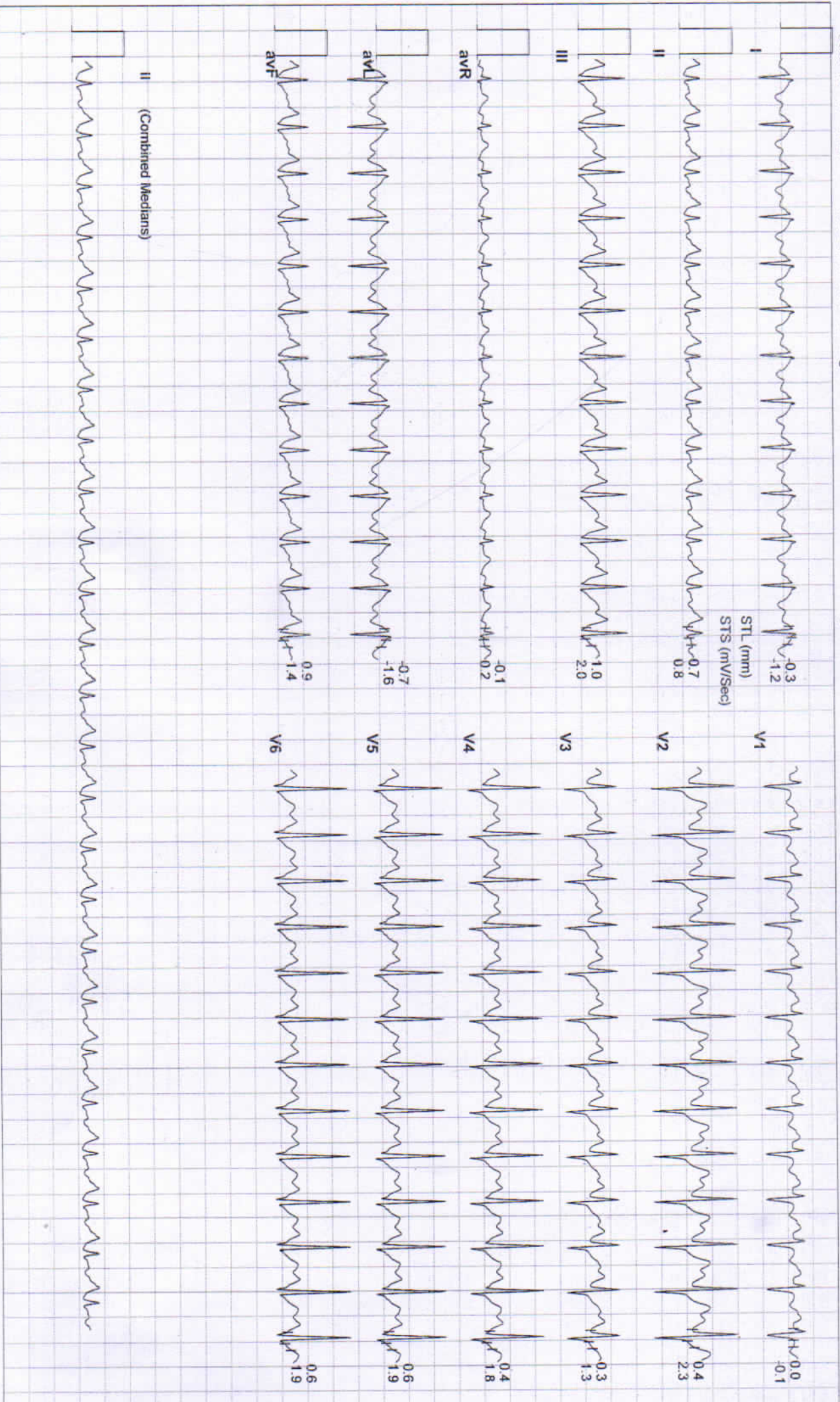



Date: 13 - 11 - 2024

MEts : 7.1 HR : 185 Target HR : 98% of 189 BP : 136/86 Post J @60mSec

ExTime: 06:00 Speed: 2.5 mph Grade : 12.00 % 25 mm/Sec. 1.0 Cm/mV

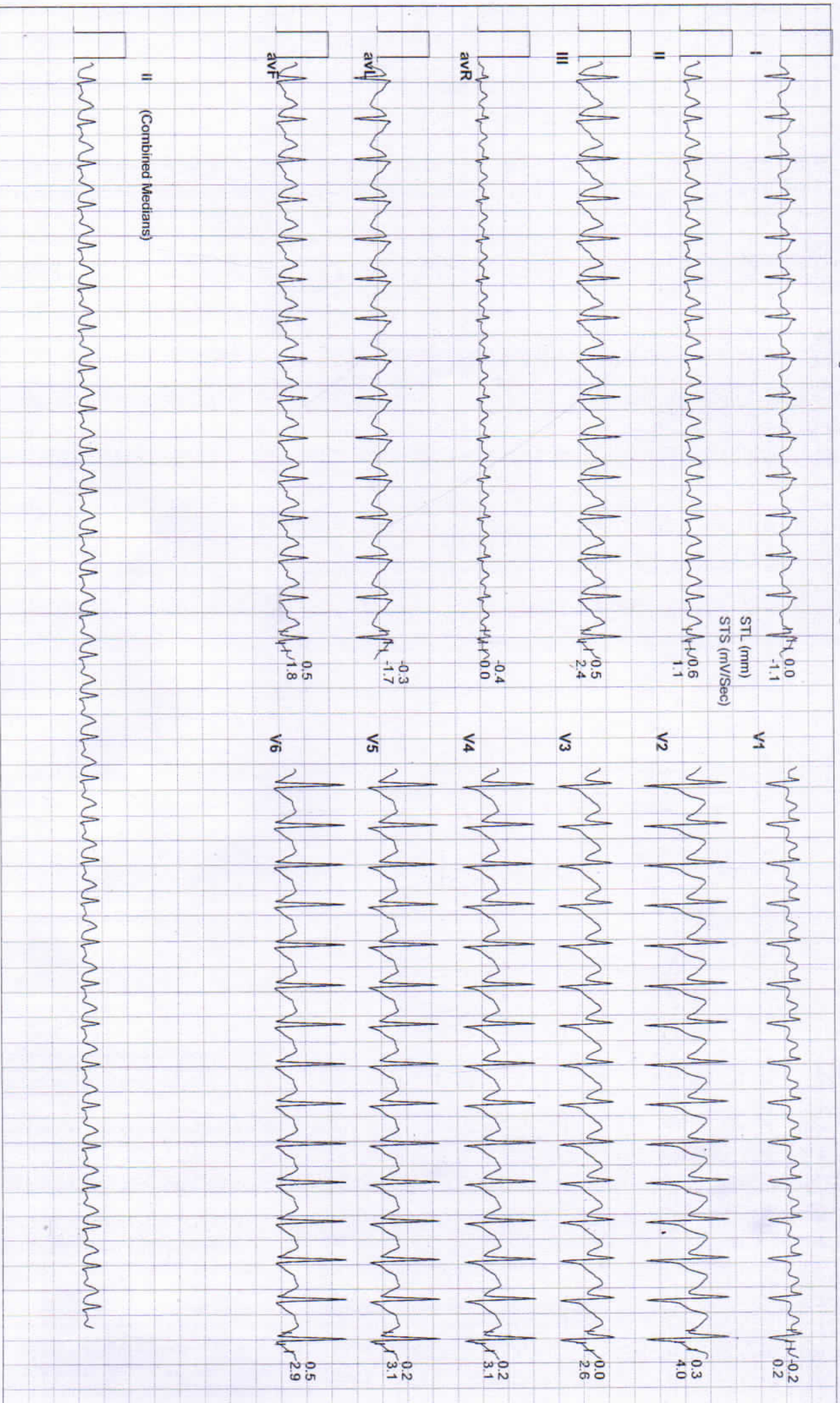



Date: 13 - 11 - 2024 METs : 7.2 HR : 185 Target HR : 98% of 189 BP : 136/86 Post J @60mSec ExtTime: 06:00 Speed: 2.5 mph Grade : 12.00 % 25 mm/Sec. 1.0 Cm/mV

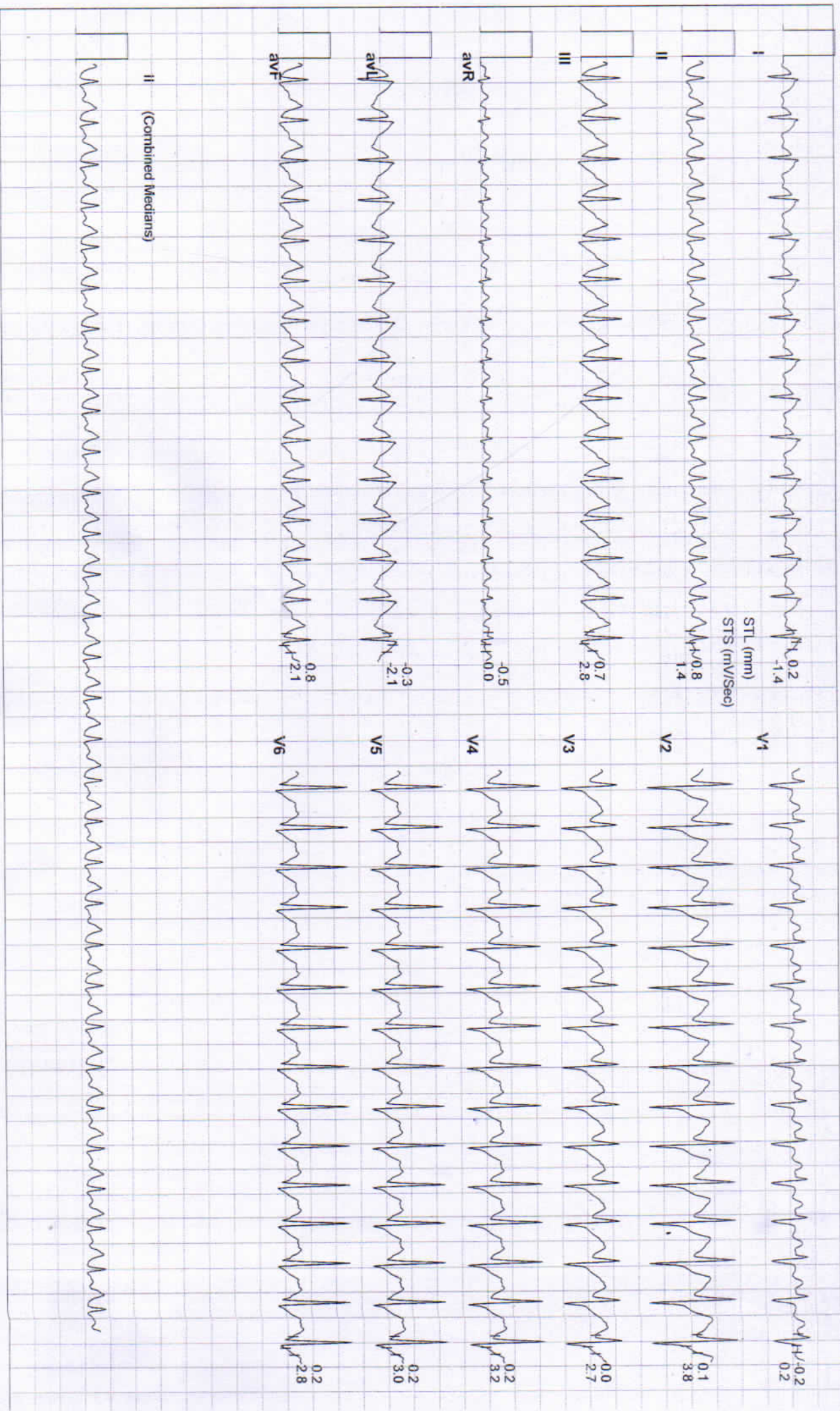



Date: 13 - 11 - 2024 METS : 4.2 HR : 179 Target HR : 95% of 189 BP : 136/86 Post J @60mSec EXTime: 06:02 Speed: 1.1 mph Grade : 00.00 % 25 mm/Sec: 1.0 Cm/mV

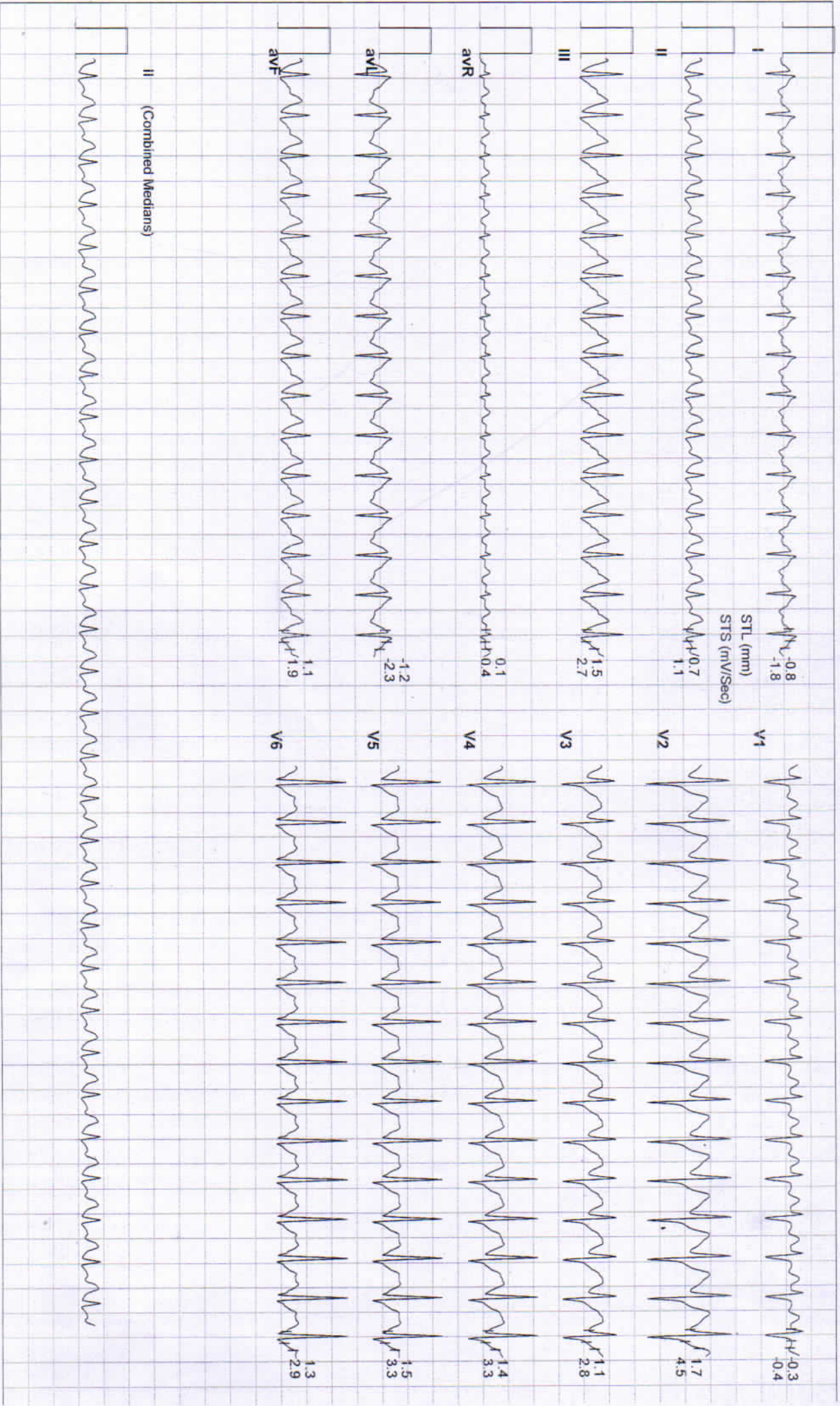



Date: 13 - 11 - 2024      METs : 1.2 HR : 165 Target HR : 87% of 189 BP : 138/88 Post J @60mSec      ExTime: 06:02      Speed: 1.1 mph Grade : 00.00 % 25 mm/Sec. 1.0 Cm/mV







Date: 13 - 11 - 2024      METS : 1.0 HR : 136 Target HR : 72% of 189 BP : 136/86 Post J @60mSec      ExtTime: 06:02      Speed: 0.0 mph Grade : 00.00 % 25 mm/Sec. 1.0 Cm/mV

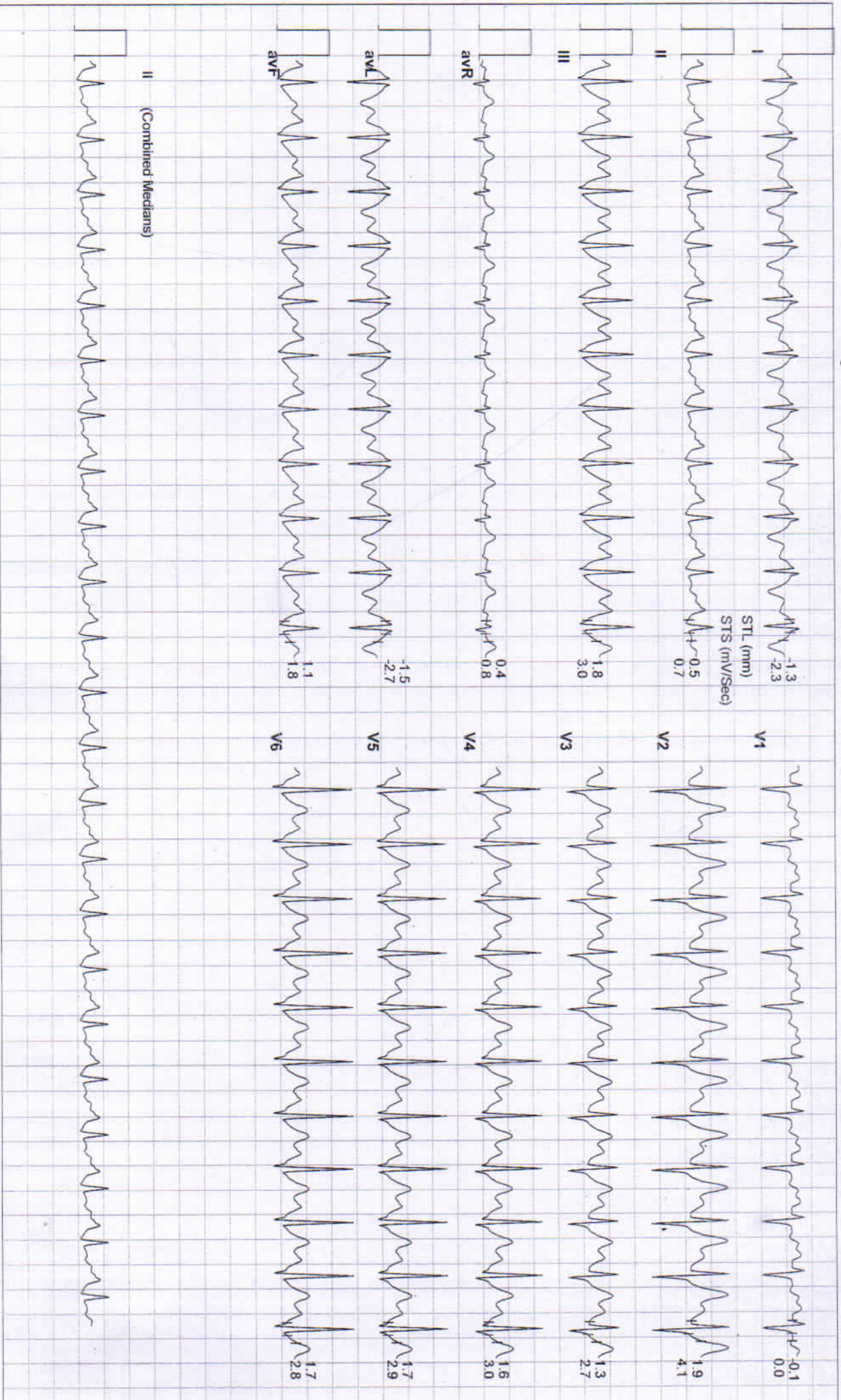



Date: 13 - 11 - 2024

MEIS : 1.0 HR : 119 Target HR : 63% of 189 BP : 134/84 Post J @80mSec

ExTime: 06:02

Speed: 0.0 mph Grade : 00.00 % 25 mm/Sec. 1.0 Cm/mV

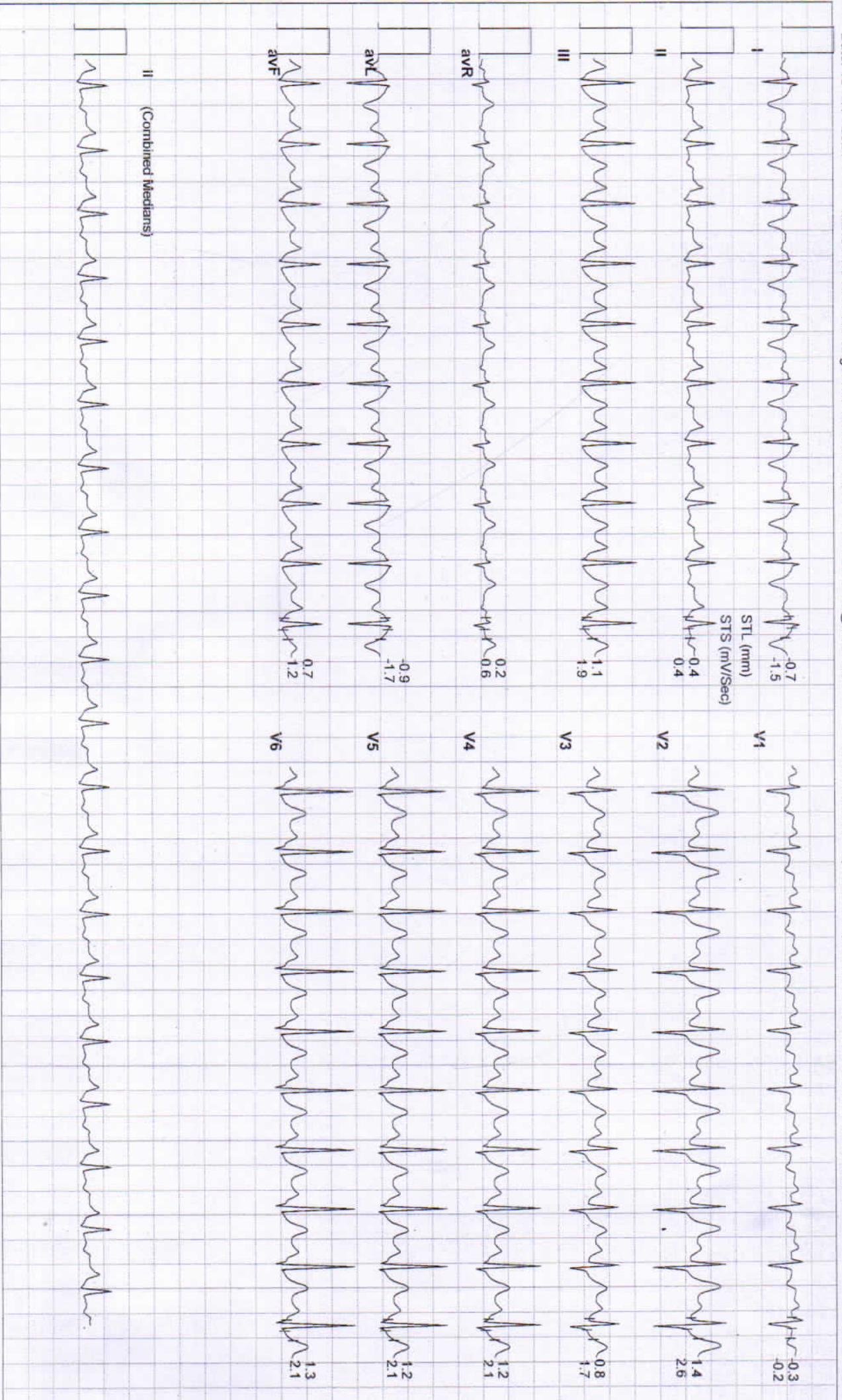



Date: 13 - 11 - 2024      METS : 1.0 HR : 110 Target HR : 58% of 189 BP : 130/80 Post J @80mSec      ExtTime: 06:02      Speed: 0.0 mph Grade : 00.00 % 25 mm/Sec. 1.0 Cm/mV

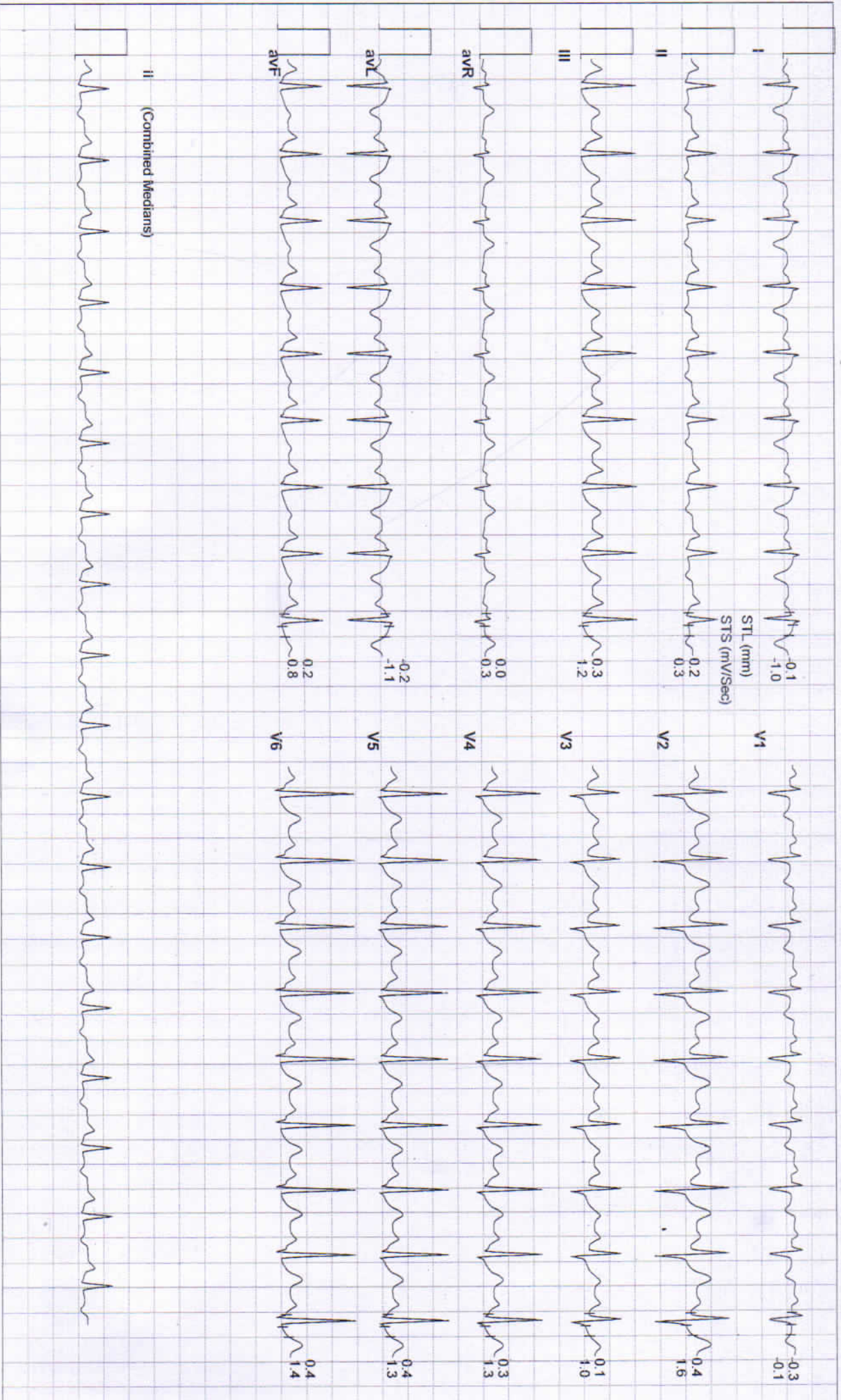



Date: 13 - 11 - 2024

METS : 1.0 HR : 120 Target HR : 63% of 189 BP : 128/78 Post J @80mSec

ExTime: 06:02

Speed: 0.0 mph Grade : 00.00 % 25 mm/Sec. 1.0 Cm/mV

