



भारत सरकार
GOVERNMENT OF INDIA



मोनम जैन

Sonam Jain

जन्म तिथि/ DOB: 14/09/1988

महिना / FEMALE

7093 8427 8481

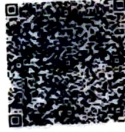

मेग आधार, मेरी पहचान

Dr. Mahesh V. Padsalge
MD. (Medicine)
Consultant Physician
Reg. No. 91424 (MMC)



भारतीय विशिष्ट पहचान प्राधिकरण
UNIQUE IDENTIFICATION AUTHORITY OF INDIA

पता:

W/O प्रशंस, 2, प्रताप गली,
वर्ड 19, आनंदराव पंचार
वॉर्ड, धार, धार,
मध्य प्रदेश - 454001

Address:

W/O Prashans, 2, Pratap Gali,
Ward 19, Anandrao Panwar
Ward, Dhar, Dhar,
Madhya Pradesh - 454001

7093 8427 8481

1947
1600 300 1947

help@uidai.gov.in www.uidai.gov.in

P.O. Box No. 1947,
Bengaluru-560 001

08.03.2025 9:52:00
DIABECARE-DIABETES & ENDOCRINE
OPP. GRAND CENTRAL MALL
SEAWOOD

Female

QRS : 82 ms
QT / QTcBaz : 400 / 438 ms
PR : 120 ms
P : 90 ms
RR / PP : 830 / 833 ms
P / QRS / T : 53 / 61 / 39 degrees

Normal sinus rhythm
Normal ECG

72 bpm
-- / -- mmHg

Swk

Dr

Dr. Mahesh V. Padsalg
MD (Medicine)
Consultant Physician
Reg. No. 91424 (MMC)

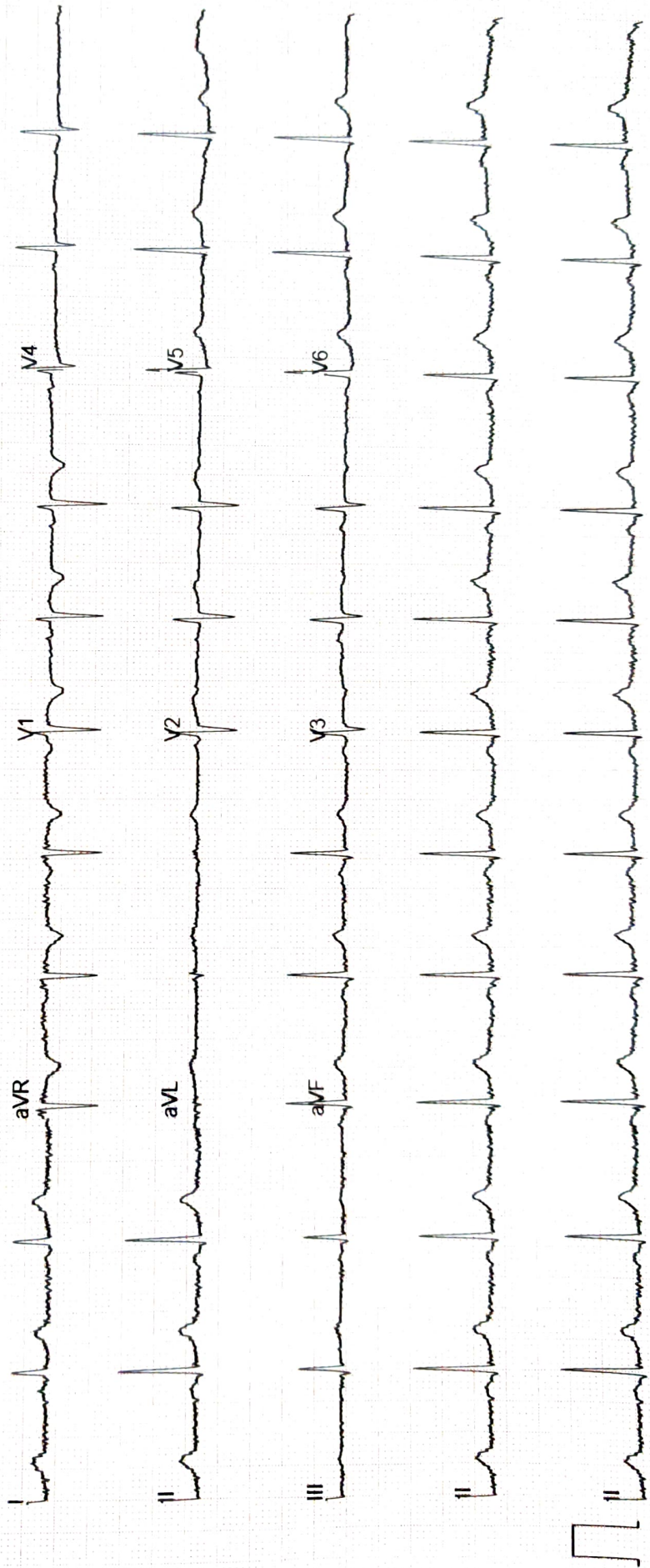



Diabecare

DIABETES & ENDOCRINE CLINIC

Sonam Jain

Age: 36f

Eye check up

08/3/25

	(R)	(L)
VA	6/6	6/6
	N6	N6
Colour	(N)	(N)
A/S	(N)	(N)
	NAD	NAD

(P)

R

(P) WNL

Ly

ECHO Report

Date:08/03/2025

Patient Details

Patient ID –

Name- SONAM JAIN

Age- 36 YRS.

Gender- FEMALE

Referral BY - MEDIWHEEL

Doctor In charge DR. MAHESH PADSALGE

Clinical Status of Patient -

Finding description -

- 1. Normal cardiac chambers dimensions.**
- 2. Normal LV systolic function.**
- 3. No RWMA.**
- 4. All cardiac valves are structurally normal.**
- 5. Trivial MR, Trivial PR, NO AR.**
- 6. No PAH.(PASP-22 mmHg)**
- 7. Normal RV systolic function.**
- 8. No clot/vegetation/pericardial effusion.**
- 9. No coarctation of aorta.**

Chamber Dimensions-M mode Findings

LVID (Diastole) 35-56(mm)	- 42.00	LVID (Systole) 24-42(mm)	- 25.00
IVS (Diastole) 8-12(mm)	- 09.00	IVS (Systole) 14-42(mm)	- 11.00
LVPWT (Diastole) 6-11(mm)	- 09.00	EPSS	- 02.00
LVEF (%)	- 65%	LVFS (%)	- 40.00

LV Volume (Diastolic)(mm³)
Meridional Wall Stress in System

LV Volume (Systolic)(mm³)
Cubed LV Volume in Diastole (mm³)

Cubed LV+ myocardial volume (mm³)

Velocity of circumferential
Shortening (mm)

Aortic root 22-37(mm) - 25.00

Left Atrium Length (mm) - 30.00

Left Atrium Volume (mm³)

Left Atrium Width (mm)

Left Atrium Area (mm²)

RV size Normal

RV Function

Normal

RV volume (mm³)

RA Size

Normal

Pericardium Normal

Effusion None

IVC Size (mm) – 14 mm Collapsible

Resp Variation Present

Predicted RV Systolic Pressure

Doppler Findings- I



Dr. Mahesh Padsalge

Dr. Mahesh V. Padsalge

MD (Medicine)

Consultant Physician

Reg. No. 21451 (M.M.C)

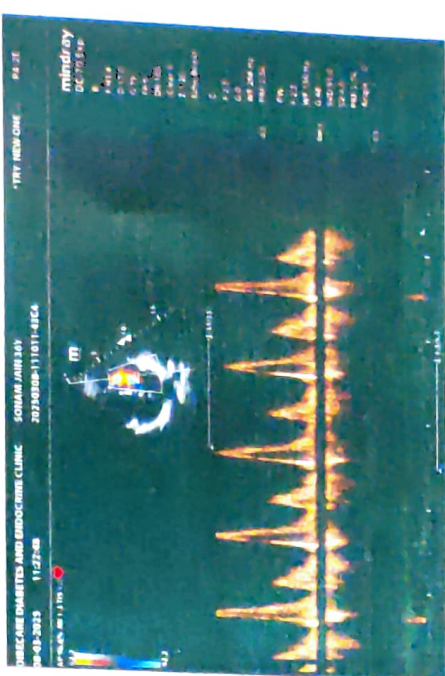
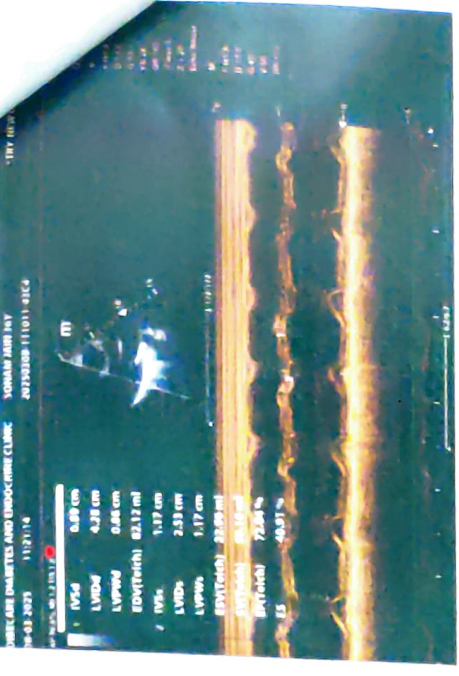
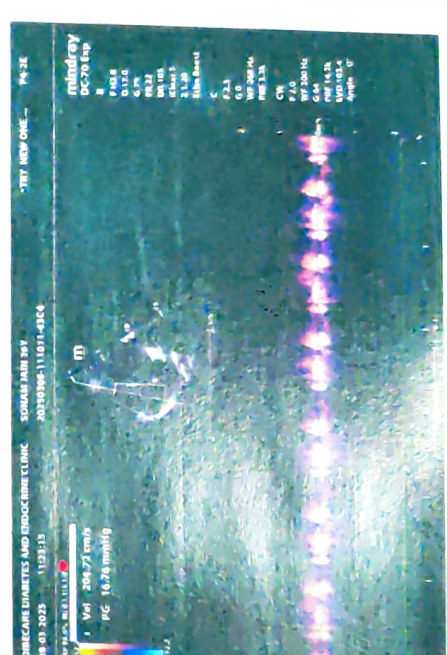
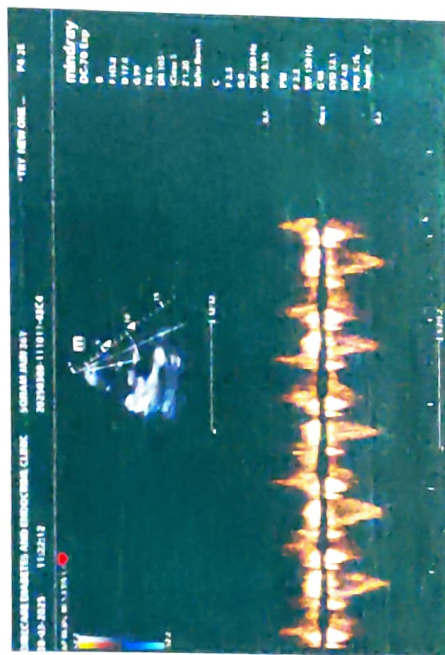
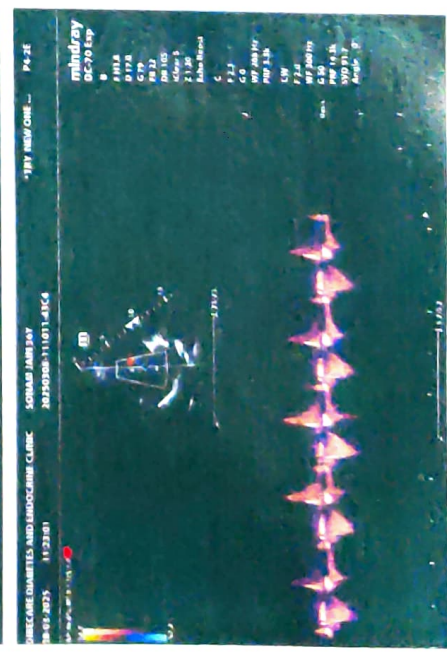
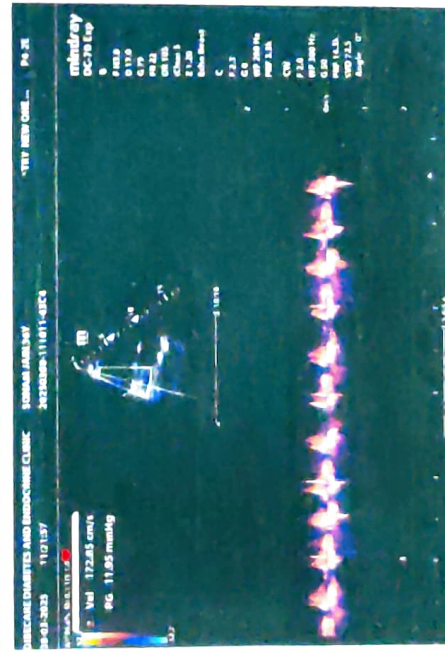
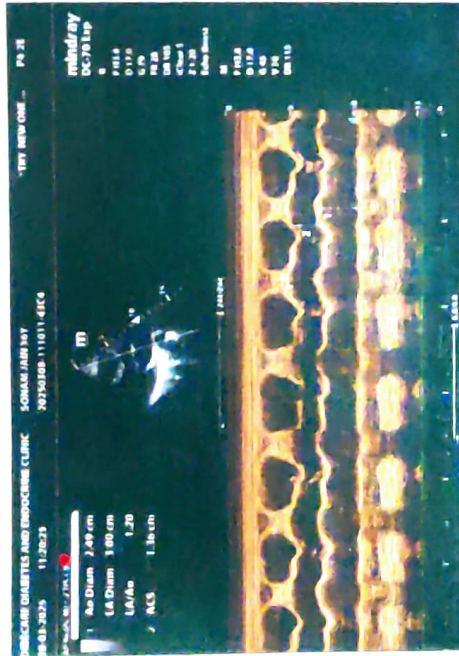

NAME- SONAM JAIN

DATE-8/3/2025

AGE- 36/F

X-RAY CHEST PA

The Bony Thorax is Normal.

Both The Costophrenic And Cardiophrenic Angles Are Clear.

Cardiac Shape And Size Appears Normal.

The Lung Field Appears Normal.

Both The Hila Are Normal In Density And Position.

Impression: - Normal Chest X-Ray.

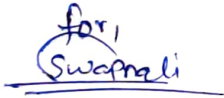

**DR.MRUDULA BABAR
CONSULTANT RADIOLOGIST**

Patient Name : **MRS. SONAM**
Patient ID : 65705
Age / Sex : 36 years / Female
Referred by : MEDIWHEEL
Bill ID : 114290

Collected : Mar 08, 2025, 12:09 p.m.
Reported : Mar 08, 2025, 04:02 p.m.
Sample ID : 
319285

Test Description	Results	Units	Biological Reference Range
------------------	---------	-------	----------------------------

LIPID PROFILE

Sample Type : Serum

TOTAL CHOLESTEROL [CHOD-PAP]	179	mg/dL	Desirable : <200 mg/dl Borderline : 200 - 239mg/dl High : >240 mg/dl
TRIGLYCERIDES [Glycerol Phosphate Oxidase]	121.2	mg/dL	Desirable : <150 mg/dl Borderline : 150 - 199mg/dl High : >200mg/dl
HDL CHOLESTEROL [Direct]	31.1	mg/dL	Desirable : >40 mg/dl Borderline Risk : 35 mg/dl High Risk : <30 mg/dl
LDL CHOLESTEROL [Calculated]	123.66	mg/dL	Desirable : <100 mg/dl Borderline : 130 - 160mg/dl High : >160mg/dl
VLDL Cholesterol [Calculated]	24.24	mg/dL	Desirable : <26 mg/dl Borderline : >30 mg/dl
Total Chol / HDL Chol Ratio [Calculated]	5.76	mg/dL	Desirable : <5 %
LDL / HDL Ratio [Calculated]	3.98		1.00 - 3.55
NON-HDL CHOLESTEROL [Calculated]	147.90	mg/dL	Desirable : <130 mg/dl Borderline : 160 - 189 mg/dl High : >220 mg/dl

Technique:

Fully Automated Biochemistry Analyser ERBA EM-200.

****END OF REPORT****

Dr. Sudhamani S. MD
Consultant Pathologist
Reg. No. : 90461

Patient Name : **MRS. SONAM**
Patient ID : 65705
Age / Sex : 36 years / Female
Referred by : MEDIWHEEL
Bill ID : 114290

Collected : Mar 08, 2025, 12:09 p.m.
Reported : Mar 08, 2025, 04:02 p.m.
Sample ID : 
319285

Test Description	Results	Units	Biological Reference Range
------------------	---------	-------	----------------------------

TOTAL TRIIODOTHYRONINE (T3)

Sample Type : Serum

TotalTriiodothyronine (T3) [CLIA]	1.5	ng/mL	0.69 - 2.15
--------------------------------------	-----	-------	-------------

END OF REPORT



Dr. Sudhamani S. MD
Consultant Pathologist
Reg. No. : 90461

Patient Name : **MRS. SONAM**
Patient ID : 65705
Age / Sex : 36 years / Female
Referred by : MEDIWHEEL
Bill ID : 114290

Collected : Mar 08, 2025, 12:09 p.m.
Reported : Mar 08, 2025, 04:02 p.m.
Sample ID : 
319285

Test Description	Results	Units	Biological Reference Range
------------------	---------	-------	----------------------------

LIVER FUNCTION TEST

Sample Type : Serum

TOTAL BILIRUBIN [DIAZO]	0.35	mg/dl	0.3-1.3 mg/dl
BILIRUBIN-DIRECT [DIAZO]	0.16	mg/dl	0.1-0.4 mg/dl
BILLIRUBIN-INDIRECT [CALCULATED]	0.19	mg/dl	0.1-0.9 mg/dl
S.G.O.T. (AST) [IFCC without Pyridoxal Phosphate]	16.2	IU/L	5-40 IU/L
S.G.P.T.(ALT) [IFCC without Pyridoxal Phosphate]	16.8	IU/L	5-40 IU/L
ALKALINE PHOSPHATASE [Amino Methyl Propanol (AMP)]	68	IU/L	44-147 IU/L
TOTAL PROTEINS [BIURET]	7.73	IU/L	6.0 - 8.5 g/dL
ALBUMIN [BROMO CRESOL GREEN (BCG)]	3.61	g/dl	3.5-5.0 g/dl
GLOBULIN [CALCULATED]	4.12	gm%	2.3-3.5 gm%
ALBUMIN/GLOBULIN RATIO [CALCULATED]	0.88		
GAMMA GT	26	U/L	0 - 45

Technique : Fully Automated Biochemistry Analyser ERBA EM-200

****END OF REPORT****

Dr. Sudhamani S. MD
Consultant Pathologist
Reg. No. : 90461

Patient Name : **MRS. SONAM**
Patient ID : 65705
Age / Sex : 36 years / Female
Referred by : MEDIWHEEL
Bill ID : 114290

Collected : Mar 08, 2025, 12:09 p.m.
Reported : Mar 08, 2025, 04:02 p.m.
Sample ID : 
319285

Test Description	Results	Units	Biological Reference Range
------------------	---------	-------	----------------------------

THYROID STIMULATING HORMONE (TSH)

Sample Type : Serum

Thyroid Stimulative Hormone (TSH) [CLIA]	3.11	μIU/mL	0.3- 4.5 1st trimester - 0.1 - 2.5μIU/mL 2nd trimester - 0.2 - 3μIU/mL 3rd trimester - 0.3 - 3μIU/mL
--	------	--------	---

Clinical Significance :-

1. Serum TSH concentrations exhibit a diurnal variation with the peak occurring during the night.
2. Useful for: Screening for thyroid dysfunction and detecting mild (subclinical), as well as overt, primary hypo- or hyperthyroidism in ambulatory patients.
3. Monitoring patients on thyroid replacement therapy.
4. Confirmation of thyroid-stimulating hormone (TSH) suppression in thyroid cancer patients on thyroxine suppression therapy.
5. Prediction of thyrotropin-releasing hormone-stimulated TSH response.

****END OF REPORT****



Dr. Sudhamani S. MD
Consultant Pathologist
Reg. No. : 90461

Patient Name : **MRS. SONAM**
Patient ID : 65705
Age / Sex : 36 years / Female
Referred by : MEDIWHEEL
Bill ID : 114290

Collected : Mar 08, 2025, 12:09 p.m.
Reported : Mar 08, 2025, 04:02 p.m.
Sample ID : 
319285

Test Description	Results	Units	Biological Reference Range
------------------	---------	-------	----------------------------

TOTAL THYROXINE (T4)

Sample Type : Serum

Total Thyroxine (T4) [CLIA]	74.8	ng/ml	52 - 127
----------------------------------	------	-------	----------

END OF REPORT



Dr. Sudhamani S. MD
Consultant Pathologist
Reg. No. : 90461

Patient Name : **MRS. SONAM**
Patient ID : 65705
Age / Sex : 36 years / Female
Referred by : MEDIWHEEL
Bill ID : 114290

Collected : Mar 08, 2025, 12:09 p.m.
Reported : Mar 08, 2025, 04:02 p.m.
Sample ID : 
319285

Test Description	Results	Units	Biological Reference Range
<u>FASTING BLOOD SUGAR</u>			
Sample Type : Flouride R			
Fasting Blood Sugar [GOD - POD]	75.3	mg/dl	Normal : 70 - 99 mg/dl impaired Tolerance : 100 - 125mg/dl Diabetes Mellitus : >126 mg/dl
Technique :-	Fully Automated Biochemistry Analyser ERBA EM-200		

END OF REPORT



Dr. Sudhamani S. MD
Consultant Pathologist
Reg. No. : 90461

Patient Name : **MRS. SONAM**
Patient ID : 65705
Age / Sex : 36 years / Female
Referred by : MEDIWHEEL
Bill ID : 114290

Collected : Mar 08, 2025, 12:09 p.m.
Reported : Mar 08, 2025, 04:02 p.m.
Sample ID : 
319285

Test Description	Results	Units	Biological Reference Range
------------------	---------	-------	----------------------------

POST PRANDIAL BLOOD SUGAR

Sample Type : Flouride PP

Post Prandial Blood Sugar [GOD - POD]	112.6	mg/dl	110-180
--	-------	-------	---------

Technique :- Done On Fully Automated Biochemistry Analyser ERBA EM-200

****END OF REPORT****



Dr. Sudhamani S. MD
Consultant Pathologist
Reg. No. : 90461

Patient Name : **MRS. SONAM**
Patient ID : 65705
Age / Sex : 36 years / Female
Referred by : MEDIWHEEL
Bill ID : 114290

Collected : Mar 08, 2025, 12:09 p.m.
Reported : Mar 08, 2025, 04:02 p.m.
Sample ID : 
319285

Test Description	Results	Units	Biological Reference Range
<u>ESR</u>			
Sample Type : EDTA / Whole Blood			
ESR	18	Mm/hr	0 - 20
Method	Westergren		

END OF REPORT



Dr. Sudhamani S. MD
Consultant Pathologist
Reg. No. : 90461

Patient Name : **MRS. SONAM**
Patient ID : 65705
Age / Sex : 36 years / Female
Referred by : MEDIWHEEL
Bill ID : 114290

Collected : Mar 08, 2025, 12:09 p.m.
Reported : Mar 08, 2025, 04:02 p.m.
Sample ID : 
319285

Test Description	Results	Units	Biological Reference Range
<u>GLYCOCYLATED HAEMOGLOBIN</u>			
Sample Type : EDTA / Whole Blood			
Glycylated Haemoglobin (HbA1c) [Tosoh HPLC]	5.1	%	<5.7%NON DIABETIC 5.7-6.4% PRE-DIABETIC >6.5% DIABETIC <7.0% GOAL FOR DIABETIC ON TREATMENT
MEAN BLOOD GLUCOSE	99.67	mg/dL	116.89 - 154.2

END OF REPORT



Dr. Sudhamani S. MD
Consultant Pathologist
Reg. No. : 90461

Patient Name : **MRS. SONAM**
 Patient ID : 65705
 Age / Sex : 36 years / Female
 Referred by : MEDIWHEEL
 Bill ID : 114290

Collected : Mar 08, 2025, 12:09 p.m.
 Reported : Mar 08, 2025, 04:02 p.m.
 Sample ID : 
 319285

Test Description	Results	Units	Biological Reference Range
------------------	---------	-------	----------------------------

COMPLETE BLOOD COUNT

Sample Type : EDTA / Whole Blood

Hemoglobin	11.5	g/dl	11.5 - 15.0
RBC COUNT	4.07	Millions/c	3.8 - 4.8
PCV(Hematocrit)	34.3	%	40.0 - 50.0
Mean Cell Volume(MCV) [calculated]	84.2	fl	80.0 - 100.0
Mean Cell Hemoglobin(MCH) [calculated]	28.0	pg	27.0 - 32.0
Mean Cell Hb Conc(MCHC) [calculated]	33.2	g/dl	32 - 36
RDW	13.5	%	11.50 - 14.50
Total Leucocytes (WBC) Count	6440	/cumm	4000-11000

DIFFERENTIAL COUNT

Neutrophils	54.9	%	40 - 70
Lymphocytes	33.2	%	20 - 50
Eosionphils	5.3	%	01 - 06
Monocytes	5.7	%	00 - 08
Basophils [calculated]	0.9	%	00-01

SMEAR STUDY

RBC Morphology	Normocytic Normocromic.		
WBC Morphology	No E/o Toxic granules seen		
Platelets On Smear	Adequate on Smear		
Platelet Count	251000	/cumm	150000 - 450000
MPV	9.2	fL	6.5 - 10.0

Comments :-

Method:-

HB:-Colorimetric, Total WBC:-Impedance/Flow Cytometry, HCT, MCV, MCH, MCHC, RDW-CV:-Calculate, Diff. Count: Flow Cytometry / Manual Stained Smear Microscopy, RBC: Impedance, Platelets : Impedance Method.

Technique :-

Fully Automated 5 part Diff. Cell Counter .

All Test Results are subjected to stringent international External and Internal Quality Control Protocols

****END OF REPORT****



Dr. Sudhamani S. MD
 Consultant Pathologist
 Reg. No. : 90461

R

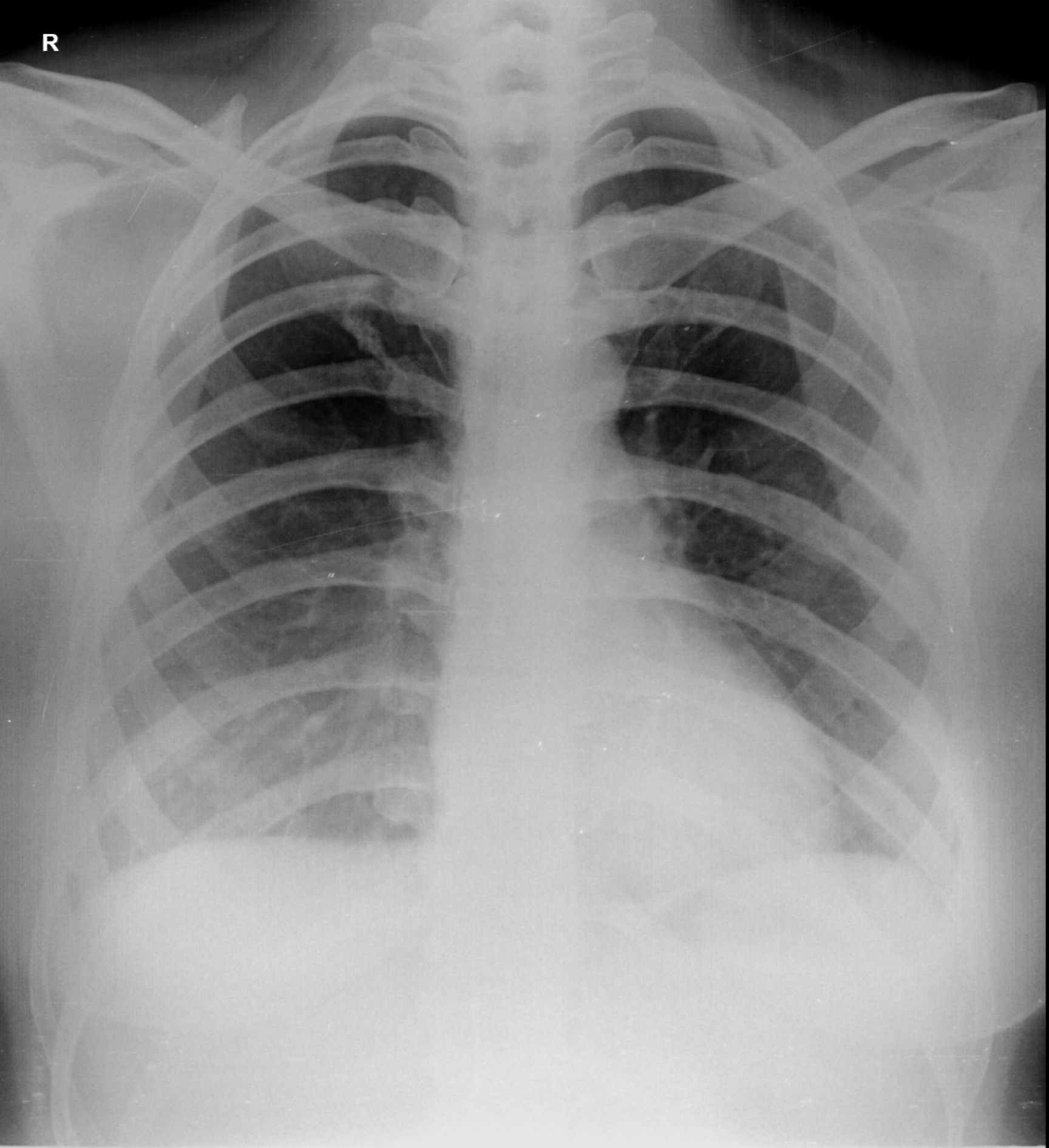

SONAM JAIN 36Y F 08-03-2025 10:06 AM
OLIVE DIAGNOSTICS