

Patient Name : MR. BIKASH KUMAR SHIT  
Age / Sex : 37Y 5M 25D/Male  
IP/Reg.No/UHID : Reg-14261 /UHID14261  
Lab No : LA24010350  
Referred By : Dr.SAMANVAY HOSPITAL  
Bedcategory/Bed :  
Mobile No : 9178130971  
UHID : UHID14261  
Consultant : Mr. Samanvay Hospital  
Sponsor : **MEDIWHEEL**  
ABHA Address :  
Barcode No. : **38039,38040,38041,38042**

Bill No : OPB/1/24/10974  
Sample Collected : Nov 9 2024 9:40AM  
Sample Received : Nov 9 2024 9:48AM  
Report On : Nov 9 2024 11:44AM  
Bill Creation Date : Nov 9 2024 9:10AM  
Bar Code :   
Reg No : Reg-14261  
IPNo :  
Passport No. :  
Verified On : **Nov 9 2024 12:05PM**  
ABHA Num :

**Test Name**

**Results**

**Units**

**Biological Reference**

**MICRO**

**URINE ANALYSIS**

**PHYSICAL EXAMINATION**

VOLUME : 30 ML  
COLOUR : PALE YELLOW  
APPEARANCE : CLEAR

**CHEMICAL EXAMINATION**

PH : 6.5 4.5 - 8.0  
SPECIFIC GRAVITY : 1.025 1.000 - 1.030  
PROTEIN : Negative  
GLUCOSE : Negative  
KETONE : Negative  
BLOOD : Negative  
UROBILINOGEN : Negative  
BILE PIGMENTS : Negative  
BILE SALT : Negative  
NITRITE : Negative  
LEUKOCYTE ESTERASE : Negative

**MICROSCOPIC EXAMINATION**

PUS CELLS : 2--3 CELLS/HPF 0 - 5  
RBC : NIL RBC'S/HPF 0 - 2  
EPITHELIAL CELLS : 1--2 OCC/HPF 0 - 5  
CASTS : NIL  
CRYSTALS : NIL

**HPLC**

**HBA1C/ GLYOCO HB**

GLYCOCYLATED HAEMOGLOBIN(HBA1C)(HPLC) : 4.6 % 4.0 - 6.0



Mrs. Neena Ravi Patel

Dr. Sweta Patel  
MD (Pathology)

Prepared by

Verified By

Patient Name : MR. BIKASH KUMAR SHIT  
Age / Sex : 37Y 5M 25D/Male  
IP/Reg.No/UHID : Reg-14261 /UHID14261  
Lab No : LA24010350  
Referred By : Dr.SAMANVAY HOSPITAL  
Bedcategory/Bed :  
Mobile No : 9178130971  
UHID : UHID14261  
Consultant : Mr. Samanvay Hospital  
Sponsor : **MEDIWHEEL**  
ABHA Address :  
Barcode No. : **38039,38040,38041,38042**

Bill No : OPB/1/24/10974  
Sample Collected : Nov 9 2024 9:40AM  
Sample Received : Nov 9 2024 9:48AM  
Report On : Nov 9 2024 11:44AM  
Bill Creation Date : Nov 9 2024 9:10AM  
Bar Code :   
Reg No : Reg-14261  
IPNo :  
Passport No. :  
Verified On : **Nov 9 2024 12:05PM**  
ABHA Num :

Test Name	Results	Units	Biological Reference
AVERAGE BLOOD SUGAR	85.32	mg/dl	0 - 140.0
<b>BIOCHEMISTRY</b>			
<b>LIPID PROFILE</b>			
CHOLESTROL (TOTAL)(CHOD-PAP)	170.0	mg/dl	0.0 - 200.0 Desirable blood cholesterol : <200 mg/dl Borderline high blood cholesterol : 200-239 mg/dl High blood cholesterol : >239 mg/dl
TRIGLYCERIDE(GPO-METHOD)	102.4	mg/dl	0 - 161.0 NORMAL : <161 MG/DL HIGH : 161-199 MG/DL HYPERTRIGLYCERIDEMIC : 200-499 MG/DL
HDL CHOLESTEROL(DIRECT METHOD)	40.4	mg/dl	35.3 - 79.5
CHOLESTROL (TOTAL)/HDL RATIO(CALCULATED)	4.21		3.30 - 4.40
VLDL	20.48		0 - 30.0
LDL CHOLESTEROL(CALCULATED)	129.6		0 - 130.0
LDL/HDL RATIO	3.21		
CREATININE (BLOOD)(ENZYMATIC)	0.87	mg/dl	0.7 - 1.3
BUN(UREASE-GLDH)	14.20	mg/dl	5.0 - 21.0
URIC ACID	5.1	mg/dl	3.5 - 7.2
BUN CREATININE RATIO(CALCULATED)	16.32	mg/dl	10.0 - 20
UREA(UREASE-GLDH)	30.4	mg/dl	21.0 - 43.0
<b>LIVER FUNCTION TEST</b>			
BILIRUBIN-TOTAL(DIAZO)	0.60	mg/dl	0.00 - 2.0
BILIRUBIN-DIRECT(DIAZO)	0.29	mg/dl	0.00 - 0.4
BILIRUBIN-INDIRECT(DIAZO)	0.31	mg/dl	0.00 - 1.10

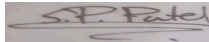

Dr. Sweta Patel  
MD (Pathology)  
Verified By

Mrs. Neena Ravi Patel

Prepared by

Nr. St. Kabir School, Opp. Raneshwar Temple, Vasna Road, Vadodara-15

Patient Name : MR. BIKASH KUMAR SHIT  
Age / Sex : 37Y 5M 25D/Male  
IP/Reg.No/UHID : Reg-14261 /UHID14261  
Lab No : LA24010350  
Referred By : Dr.SAMANVAY HOSPITAL  
Bedcategory/Bed :  
Mobile No : 9178130971  
UHID : UHID14261  
Consultant : Mr. Samanvay Hospital  
Sponsor : **MEDIWHEEL**  
ABHA Address :  
Barcode No. : **38039,38040,38041,38042**

Bill No : OPB/1/24/10974  
Sample Collected : Nov 9 2024 9:40AM  
Sample Received : Nov 9 2024 9:48AM  
Report On : Nov 9 2024 11:44AM  
Bill Creation Date: Nov 9 2024 9:10AM  
Bar Code   
Reg No : Reg-14261  
IPNo :  
Passport No. :  
Verified On : **Nov 9 2024 12:05PM**  
ABHA Num :

Test Name	Results	Units	Biological Reference
SGOT(IFCC WITHOUT PYRIDOXAL PHOSPHATE)	22.0	U/L	0 - 35
SGPT(IFCC WITHOUT PYRIDOXAL PHOSPHATE)	13.5	U/mL	0 - 45
ALKALINE PHOSPHATASE(ALKP04)* (AMP-METHOD)	70.0	U/L	53 - 128
PROTEIN (SERUM)(BIURET)	6.68	g/dl	6.4 - 8.3
ALBUMIN(BCG)	4.39	g/dl	3.5 - 5.2
GLOBULIN(CALCULATED)	↓ 2.29	g/dl	2.3 - 3.7
A/G RATIO(CALCULATED)	1.92	Ratio	1.0 - 2.0
GAMMA GT(GLUPA C METHOD)	30.5	U/L	0.0 - 58.0

#### IMMUNOLOGY

#### T3 T4 TSH

TOTAL T3(CHEMILUMINESCENCE / CLIA)	1.01	ng/ml	0.19 - 6.51
TOTAL T4(CHEMILUMINESCENCE / CLIA)	5.36	ug/dl	4.5 - 12.7
TSH(CHEMILUMINESCENCE / CLIA)	↑ 6.78	μIU/mL	0.35 - 4.78

Interpretation :  
1. TSH results between 4.5 to 15.0 show considerable physiologic and seasonal variation, suggest clinical correlation or repeat testing with fresh sample.  
2.TSH results between 0.1 to 0.45 requires correlation with patient age and clinical symptoms. As with increasing age, there are marked changes in thyroid hormone production, metabolism and its action resulting in an increase prevalence of sub-clinical thyroid disease.  
3. TSH values may be transiently altered because of non- thyroidal illness like severe infections, liver diseases, renal and heart failure, severe burns, trauma and surgery etc.  
4.Drugs that decreased TSH values e.g. L-dopa, glucocorticoid. Drugs that increase TSH values e.g .Iodine, Lithium and amiodarone.

#### BIOCHEMISTRY

#### FASTING BLOOD GLUCOSE\*

FASTING BLOOD GLUCOSE(FBS)(GOD-POD)	94.6	mg/dl	74.0 - 100.0
FASTING URINE GLUCOSE	NIL		

#### HEMATOLOGY

BLOOD GROUP RH "AB" POSITIVE

#### CBC WITH ESR

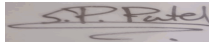

Dr. Sweta Patel  
MD (Pathology)  
Verified By

Mrs. Neena Ravi Patel

Prepared by

Nr. St. Kabir School, Opp. Raneshwar Temple, Vasna Road, Vadodara-15

Patient Name : MR. BIKASH KUMAR SHIT  
Age / Sex : 37Y 5M 25D/Male  
IP/Reg.No/UHID : Reg-14261 /UHID14261  
Lab No : LA24010350  
Referred By : Dr.SAMANVAY HOSPITAL  
Bedcategory/Bed :  
Mobile No : 9178130971  
UHID : UHID14261  
Consultant : Mr. Samanvay Hospital  
Sponsor : **MEDIWHEEL**  
ABHA Address :  
Barcode No. : **38039,38040,38041,38042**

Bill No : OPB/1/24/10974  
Sample Collected : Nov 9 2024 9:40AM  
Sample Received : Nov 9 2024 9:48AM  
Report On : Nov 9 2024 11:44AM  
Bill Creation Date : Nov 9 2024 9:10AM  
Bar Code :   
Reg No : Reg-14261  
IPNo :  
Passport No. :  
Verified On : **Nov 9 2024 12:05PM**  
ABHA Num :

Test Name	Results	Units	Biological Reference
<b>RBCS PARAMETER</b>			
HAEMOGLOBIN(SLS METHOD)	↓ 11.8	g/dl	13.0 - 17.0
RBC COUNT(IMPEDENCE)	↓ 4.11	10 <sup>6</sup> /uL	4.50 - 5.50
PCV (HEAMATOCRIT)(IMPEDENCE)	↓ 35.9	%	40.0 - 50.0
MCV(CALCULATED)	87.3	fl	80.0 - 100.0
MCH(CALCULATED)	28.7	pg	27.0 - 33.0
MCHC(CALCULATED)	32.9	g/dl	32.0 - 36.0
RDW-CV(PARTICLE COUNTER(CALCULATED))	13.8	%	11.6 - 14.0
RDW-SD(PARTICLE COUNTER(CALCULATED))	44.1	fl	39 - 46
<b>WBCS PARAMETER</b>			
TOTAL COUNT(FLOW CYTOMETRY)	4730	/uL	4000 - 10000
<b>DLC</b>			
NEUTROPHILS(FLOW CYTOMETRY)	54	%	40 - 70
LYMPHOCYTES(FLOW CYTOMETRY)	36	%	20 - 40
MONOCYTES(FLOW CYTOMETRY)	06	%	2 - 8
EOSINOPHILS(FLOW CYTOMETRY)	04	%	1 - 4
BASOPHILS(FLOW CYTOMETRY)	00	%	0.0 - 1.0
ABSOLUTE NEUTROPHIL COUNT(CALCULATED)	2520.0	10 <sup>3</sup> /uL	2000.0 - 7000.0
ABSOLUTE LYMPHOCYTE COUNT(CALCULATED)	1720.0	10 <sup>3</sup> /uL	1000.0 - 3000.0
ABSOLUTE MONOCYTE COUNT(CALCULATED)	260.0	10 <sup>3</sup> /uL	200.0 - 1000.0
ABSOLUTE EOSINOPHIL COUNT(CALCULATED)	210.0	10 <sup>3</sup> /uL	20.0 - 500.0
<b>PLATELETS PARAMETER</b>			
PLATELET COUNT(IMPEDENCE)	↓ 129000	/uL	150000 - 450000
ESR	12	mm/hr	0 - 20

-----End of the Report-----

Mrs. Neena Ravi Patel

Prepared by

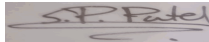

Dr. Sweta Patel  
MD (Pathology)

Verified By

Nr. St. Kabir School, Opp. Raneshwar Temple, Vasna Road, Vadodara-15

## **2D ECHOCARDIOGRAPHY AND COLOUR DOPPLER STUDY**

**NAME : MR.SHIT BIKASHKUMAR**

**DATE : 09-11-24**

**AGE/SEX : 37 YRS / M WARD: HCP REF BY : SAMANVAY HOSPITAL**

### **OBSERVATION:**

- NORMAL LV SIZE WITH NORMAL LV SYSTOLIC FUNCTION
- LVEF 60%, NO RWMA AT REST
- E/O NORMAL LV DIASTOLIC DYSFUNCTION, NORMAL LA SIZE
- AORTIC VALVE, NO AR, NO AS
- MITRAL VALVE, TRIVIAL MR, NO MS
- TRIVIAL TR, NO PAH, RVSP 25 MMHG
- NORMAL SIZED RA, RV WITH NORMAL RV FUNCTION
- PULMONARY VALVE- NO PR, NO PS, NORMAL SIZED PA & ITS BRANCHES
- IAS, IVS ARE INTACT
- NO INTRACARDIAC CLOT, VEGETATION
- PERICARDIUM NORMAL, NO PERICARDIAL EFFUSION
- IVC NORMAL IN SIZE ( 15 MM) AND >50% COLLAPSING

### **MEASUREMENTS:**

M MODE: AORTA: 20 MM LA: 27 MM LV DD/DS: 46/29 MM IVS/PW: 10/10 MM  
DOPPLER: MV RATIO E/A: 0.8/0.4 M/S AV VMAX: 1.1 M/S PV VMAX: 0.5 M/S

### **CONCLUSION:**

**NORMAL LV SIZE AND LV SYSTOLIC FUNCTION**  
**LVEF 60%, NO RWMA AT REST**  
**TRIVIAL MR, TRIVIAL TR, NO PAH**  
**E/O NORMAL LV DIASTOLIC DYSFUNCTION**



**DR. PAVAN ROY**  
MD, DM (CARDIOLOGY)  
CONSULTANT INTERVENTIONAL CARDIOLOGIST  
REG. NO. G-23390  
M. No. 9305998158



bikash  
shit

37 years / ..... kg  
..... Male  
.....  
HR 76/min  
Intervals:  
RR 789 ms  
P 98 ms  
PR 116 ms  
QRS 92 ms  
QT 358 ms  
QTc 407 ms

Axis:  
P 73°  
QRS 78°  
T 67°

SINUS RHYTHM  
INCOMPLETE RIGHT BUNDLE BRANCH BLOCK  
OTHERWISE NORMAL ECG

5.79

UNCONFIRMED REPORT

**DR. PAVAN ROY**  
MD, DM (CARDIOLOGY)  
CONSULTANT CARDIOLOGIST  
REG. NO. 0-23300  
M No. 9305000100

10 mm/mV

10 mm/mV

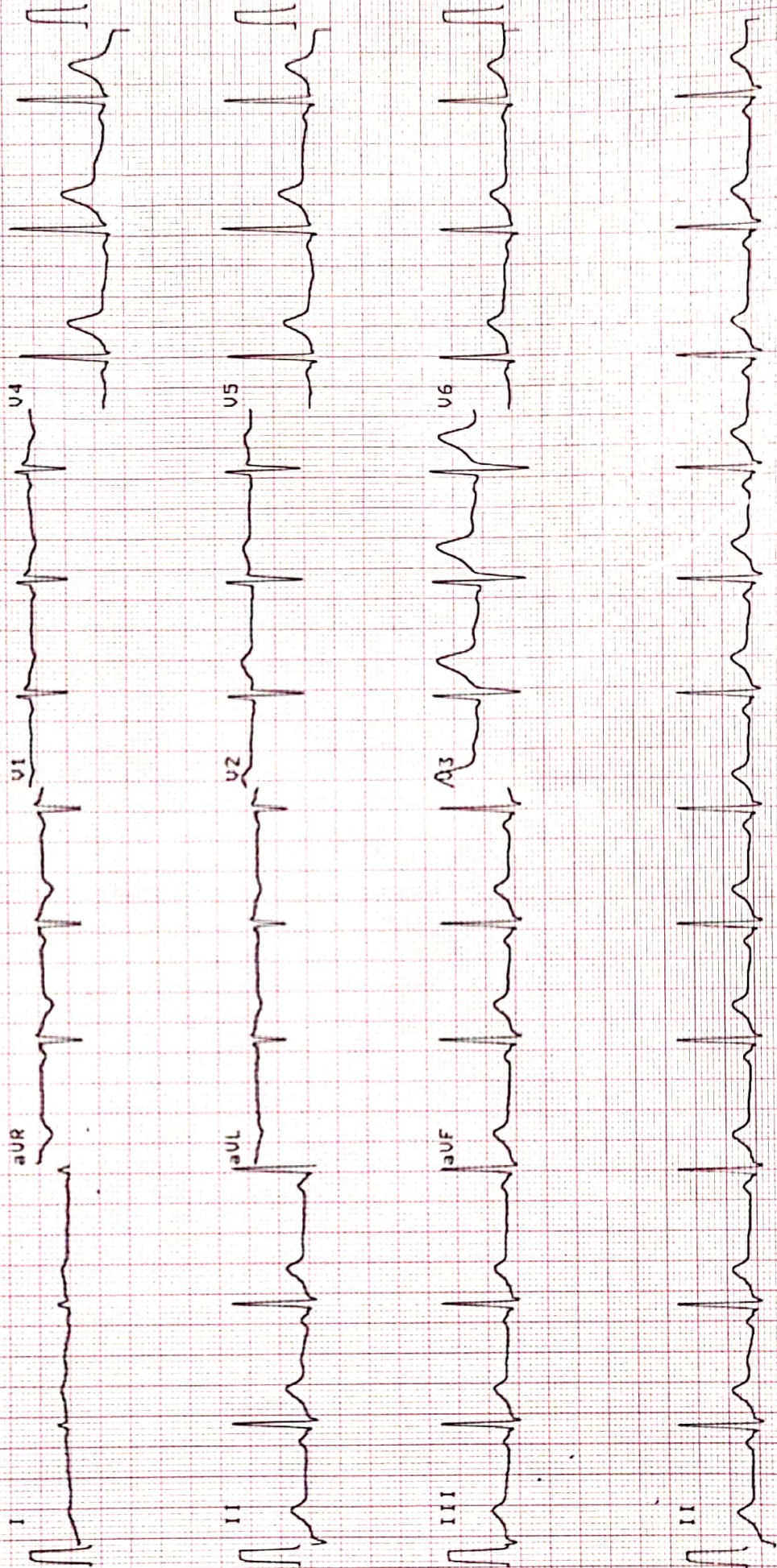

10 mm/mV

25 mm/s

SCHILLER

0.05-25Hz F50-55F-5B5 Sa 09-NOV-24 09:28:45

samanvaya hospital, vadodra

Pat No. 2.157017M

AT-102

1.37 C1m

M.B.E



Bikashkumar Shit

M/37y

09-11-24

2280 x 2812  
WL: 128 WW: 256

S  
L/F

Bikashkumar Shit 37Yrs.69 ( - , - )  
Chest

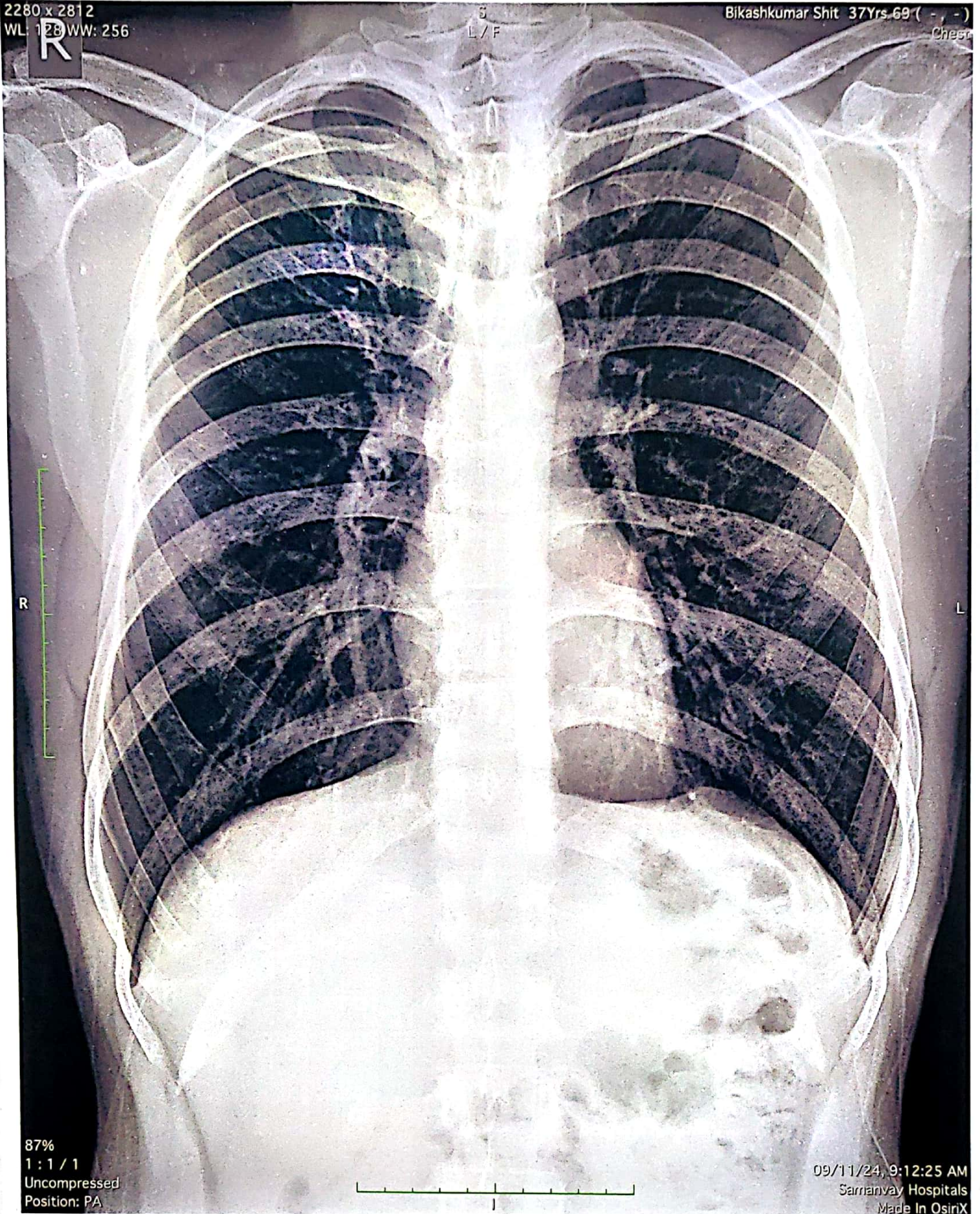

R

L

87%  
1:1/1  
Uncompressed  
Position: PA

09/11/24, 9:12:25 AM  
Samanvay Hospitals  
Made In OsiriX



**BIKASH KUMAR SHIT**

**M / 37 YEARS**

**DATE: 09/11/2024**

**REAL TIME SONOGRAPHY OF THE ABDOMEN & PELVIS**

**LIVER** - It is normal in size (13.2 cm). It shows normal echo pattern. No evidence of solid or cystic focal lesion is seen. The intrahepatic biliary system is normal and shows no dilatation of the radicles. The portal vein, CBD and hepatic veins appear normal.

**GALL BLADDER** - It is distended and appears normal. No evidence of sludge or calculus is seen. The wall appears normal.

**PANCREAS** - It is visualized and appears normal.

**SPLEEN** - It appears normal in size (9.3 cm), normal in shape and echotexture. No focal lesions.

**KIDNEYS** - . Both the kidneys appear normal in size, shape and show normal corticomedullary differentiation. Normal echogenicity of both kidneys.

Right kidney measures 8.4 X 3.8 cm. Left kidney measures 8.7 X 5.0 cm.

No calculus or hydronephrosis is seen on either side.

Urinary bladder is distended and appears normal. No cystitis or mass lesion noted.

Prostate appears normal in size vol - 10 cc. No focal lesion.

No evidence of any lymphadenopathy or ascites is noted.

No evidence of dilated bowel loops or bowel wall thickening noted.

**IMPRESSION:**

**NO SONOGRAPHIC ABNORMALITY IS DETECTED.**



**DR. SARJAN VASAVA,**  
**CONSULTANT RADIOLOGIST.**

**JR SARJAN VASAVA**  
**M.B.B.S., D.M.R.D.**  
**Reg. No. G-26527**  
**SAMANVAY HOSPITALS**





Patient

ID 09112024-091855AM  
Name BIKASH KUMAR SHIT M/37Y  
Birth Date  
Gender

Exam

Accession #  
Exam Date 09-11-2024  
Description  
Operator

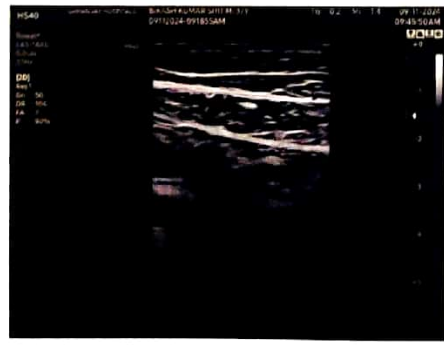
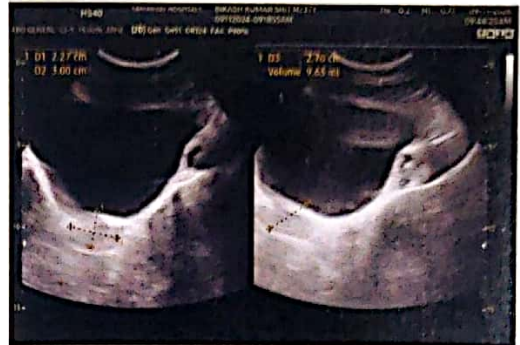

**Patient Name** : MR. BIKASH KUMAR SHIT  
**Age & Sex.** : 37Y 5M 25D /M  
**Bill date** : 09/11/2024 12:37 PM

**Bill No.** : OPB/1/24/10974  
**Reg No.** : REG-14261  
**Sponsor** : MEDIWHEEL

**X-RAY CHEST PA**

Both the lung fields appear normal.

Both costophrenic angles appear clear.

Cardiac silhouette appear normal.

Both hila appears normal.

Mediastinum and aorta appear normal.

Bony thorax appears normal.

No evidence of free gas seen under dome of diaphragm.

**COMMENTS:**

- **NORMAL BOTH LUNG FIELDS.**
- **NORMAL CARDIAC SIZE.**

**Impression :**  
**Conclusion :**



**Dr. Sarjan Vasava**

**Radiology**

(Reg No-G-26527)

**DR SARJAN VASAVA**  
**M.B.B.S., D.M.R.D.**  
**Reg. No. G-26527**  
**SAMANVAY HOSPITALS**







### EYE CHECK UP

Reg. No.: MR. shil-kumar

Date: 9/11/24

Name: \_\_\_\_\_

Age / Sex: \_\_\_\_\_

	RIGHT EYE	LEFT EYE
DISTANCE : (With / <u>Without</u> Glasses)	6/6	6/6
NEAR VISION : ( With / Without Glasses)	N.G	N.G
ANTERIOR SEGMENT :	well	well
IOP (MM of Hg)	14.0	14.0
FUNDUS :	well	well
COLOR VISION :	well	well
CLINICAL IMPRESSION :	—	
ADVICE :	—	

Doctor's Signature : \_\_\_\_\_



□

### COMPREHENSIVE HEALTH CHECK UP

Case No. : # 14261 Date : 9-11-2024

Name : Mr. BIKESH SHIT Age/Sex : 37Y/M.

MEDICAL HISTORY : PHNIO Cancer Post Covid fatigue

PERSONAL HISTORY : \_\_\_\_\_

Appetite : \_\_\_\_\_ Smoking : \_\_\_\_\_

Sleep : \_\_\_\_\_ H/O Alcohol : \_\_\_\_\_

Bladder : \_\_\_\_\_ Lifestyle : \_\_\_\_\_

Bowel : \_\_\_\_\_ Exercise : \_\_\_\_\_

DRUG HISTORY : \_\_\_\_\_

PAST HISTORY : \_\_\_\_\_

FAMILY HISTORY : \_\_\_\_\_

**GENERAL PHYSICAL EXAMINATION :**

Built and Nourishment :

Height : <u>162 cm</u>	Spo <sub>2</sub> !- <u>99%</u>
B. P. : <u>100/70</u> mm of Hg	Weight : <u>52.6</u> Kg
Character : _____	Pulse : <u>78</u> /Min
Nails : _____	Odema : _____
Tonsils : _____	Skin : _____
Tongue : _____	Sclera : _____
Eat. & Joints : _____	Glands : _____

- ↑ O<sub>2</sub> SH  
 - Mild thrombocytopenia  
 - ? Constitutional



(20) d } - Tb. Nyrokind-LE  
 01-10



Dental

MR. Bikashkumar Shit - 37/M 9-11-2024

C/O : Bleeding on brushing teeth .

O/E : ych. gene. gingivitis  
2) stains ++

A/D : 1) scaling

