

Patient Name Mr. Deepesh Sagar MRN : 190363 Age 29 Sex M Date/Time 08/03/25

H-173
W-89
BP-121/70
R-69

Reports are



Dr. Bhawna Garg
MBBS, DIP.GO, PGDHA
MEDICAL CO ORDINATOR
RJN Apollo Spectra Hospital
Reg.No. MP18035

Patient NAME	: Mr.DEEPESH SAGAR GUPTA	Collected	: 08/Mar/2025 09:45AM
Age/Gender	: 29 Y 0 M 0 D /M	Received	: 08/Mar/2025 10:23AM
UHID/MR NO	: ILK.00050168	Reported	: 08/Mar/2025 11:12AM
Visit ID	: ILK.149861	Status	: Final Report
Ref Doctor	: Dr.ARCOFEMI HEALTHCARE LIMITED	Client Name	: INSTA

DEPARTMENT OF HEMATOLOGY
COMPLETE BLOOD COUNT- CBC / HAEMOGRAM , WHOLE BLOOD EDTA

Haemoglobin (Hb%)	16.1	gm%	14.0-17.0	Cyanmeth
P.C.V (Hematocrit)	49.7	%	40-54	Cell Counter
RBC Count	5.70	Mill./cu mm	4.00-5.50	Cell Counter
Mean Corpuscular Volume(MCV)	87.4	fL	76-96	Calculated
Mean Corpuscular Hb. (MCH)	28.3	pg	27.0-32.0	Calculated
Mean Corp. Hb. Conc.(MCHC)	32.4	g/dl	30.0-35.0	Calculated
RDW	12.8	%	11-16	Calculated
Total WBC count (TLC)	7,340	/cu mm	4000-11000	Cell Counter

Differential Count by Flowcytometry/Microscopy

Neutrophils	63.8	%	50-70	Cell Counter
Lymphocytes	27.0	%	20-40	
Monocytes	5.5	%	01-10	Cell Counter
Eosinophils	3.3	%	01-06	Cell Counter
Basophils	0.4	%	00-01	Cell Counter

Absolute Leucocyte Count

Neutrophil (Abs.)	4,690	per cumm	2000 - 8000	Calculated
Lymphocyte (Abs.)	1980	per cumm	600-4000	Calculated
Monocyte (Abs.)	400	per cumm	0-600	Calculated
Eosinophil (Abs.)	240	per cumm	40-440	Calculated
Basophils (Abs.)	30	per cumm	0-110	Calculated
Platelet Count	2.25	Lac/cmm	1.50-4.00	Cell Counter

ERYTHROCYTE SEDIMENTATION RATE (ESR)

Erythrocyte Sedimentation Rate (ESR)	2	mm 1st hr.	0-20	Wester Green
--------------------------------------	---	------------	------	--------------



 Dr. Sarita Pathak
 MD. Path

Patient NAME	: Mr.DEEPESH SAGAR GUPTA	Collected	: 08/Mar/2025 09:45AM
Age/Gender	: 29 Y 0 M 0 D /M	Received	: 08/Mar/2025 10:23AM
UHID/MR NO	: ILK.00050168	Reported	: 08/Mar/2025 11:12AM
Visit ID	: ILK.149861	Status	: Final Report
Ref Doctor	: Dr.ARCOFEMI HEALTHCARE LIMITED	Client Name	: INSTA

DEPARTMENT OF HEMATOLOGY

BLOOD GROUPING(A,B,O) AND RH FACTOR , WHOLE BLOOD EDTA

Blood Grouping	B			Slide/Tube Agglutination
Rh (D) Type	POSITIVE			Slide/Tube Agglutination

BLOOD PICTURE - PERIPHERAL SMEAR EXAMINATION , WHOLE BLOOD EDTA

RBC'S : Normocytic Normochromic RBC's.

No cytoplasmic inclusions or hemoparasite seen.

WBC'S : Normal in number , morphology and distribution. No toxic granules seen.

No abnormal cell seen.

PLATELETS : Adequate on smear .

IMPRESSION ; Normocytic normochromic blood picture.



Dr. Sarita Pathak
MD. Path

SIN NO :10569222

RJN Apollo Spectra Hospitals

18, Vikas Nagar, Near Sai Baba Temple, Gwalior - 474009 (M.P.) Ph.: 0751-2454600, Mob. : 8269663137, Email: lpc.rjn@gmail.com

• Results may vary from lab to lab and from time to time for the same parameter for the same patient • Assays are performed in accordance with standard procedures.
• In case of disparity test may be repeated immediately. • This report is not valid for medico legal purpose.

Patient NAME	: Mr.DEEPESH SAGAR GUPTA	Collected	: 08/Mar/2025 09:45AM
Age/Gender	: 29 Y 0 M 0 D /M	Received	: 08/Mar/2025 10:23AM
UHID/MR NO	: ILK.00050168	Reported	: 08/Mar/2025 12:05PM
Visit ID	: ILK.149861	Status	: Final Report
Ref Doctor	: Dr.ARCOFEMI HEALTHCARE LIMITED	Client Name	: INSTA

DEPARTMENT OF BIOCHEMISTRY-ROUTINE

Test Name	Result	Unit	Bio. Ref. Range	Method
-----------	--------	------	-----------------	--------

GLUCOSE - FASTING (FBS) , NAF PLASMA

Fasting Glucose	87.0	mg/dL	65-110	God - Pod
-----------------	------	-------	--------	-----------

Ref.for Biological Reference Intervals: American Diabetic Assiosation.

GLUCOSE, POST PRANDIAL (PP), 2 HOURS (POST MEAL) , FLUORIDE PLASMA

Post Prandial Glucose	93.0	mg/dL	90-140	2hrs. after...gm glucose/lunch
-----------------------	------	-------	--------	-----------------------------------

Ref.for Biological Reference Intervals: American Diabetic Assiosation.



Dr. Sarita Pathak
MD. Path



SIN NO :10569222

RJN Apollo Spectra Hospitals

18, Vikas Nagar, Near Sai Baba Temple, Gwalior - 474009 (M.P.) Ph.: 0751-2454600, Mob. : 8269663137, Email: lpc.rjn@gmail.com

• Results may vary from lab to lab and from time to time for the same parameter for the same patient • Assays are performed in accordance with standard procedures.
• In case of disparity test may be repeated immediately. • This report is not valid for medico legal purpose.

Patient NAME	: Mr.DEEPESH SAGAR GUPTA	Collected	: 08/Mar/2025 09:45AM
Age/Gender	: 29 Y 0 M 0 D /M	Received	: 08/Mar/2025 10:23AM
UHID/MR NO	: ILK.00050168	Reported	: 08/Mar/2025 12:05PM
Visit ID	: ILK.149861	Status	: Final Report
Ref Doctor	: Dr.ARCOFEMI HEALTHCARE LIMITED	Client Name	: INSTA

DEPARTMENT OF BIOCHEMISTRY-ROUTINE

Test Name	Result	Unit	Bio. Ref. Range	Method
-----------	--------	------	-----------------	--------

GLYCOSYLATED HAEMOGLOBIN (GHB/HBA1C) , WHOLE BLOOD EDTA

Glycosylated Haemoglobin HbA1c	5.2	%	Normal: <5.7 Pre-Diabetes: 5.7-6.4 Diabetes: 6.5	H P L C
Approximate mean plasma glucose	102.54			Calculated

Ref. for Biological Reference Intervals: American Diabetes Association.

INTERPRETATION:

The A1C test measures your average blood glucose for the past 2 to 3 months. Diabetes is diagnosed at an A1C of greater than or equal to 6.5%.

Therapeutic goals for glycemic control (ADA)

-Adults:

- Goal of therapy: <7.0% HbA1c
- Action suggested: >8.0% HbA1c

-Pediatric patients:

- Toddlers and preschoolers: <8.5% (but >7.5%)
- School age (6-12 years): <8%
- Adolescents and young adults (13-19 years): <7.5%



 Dr. Sarita Pathak
 MD. Path

SIN NO : 10569222

RJN Apollo Spectra Hospitals

18, Vikas Nagar, Near Sai Baba Temple, Gwalior - 474009 (M.P.) Ph.: 0751-2454600, Mob. : 8269663137, Email: ipc.rjn@gmail.com

• Results may vary from lab to lab and from time to time for the same parameter for the same patient • Assays are performed in accordance with standard procedures.
 • In case of disparity test may be repeated immediately. • This report is not valid for medico legal purpose.

Patient NAME	: Mr.DEEPESH SAGAR GUPTA	Collected	: 08/Mar/2025 09:45AM
Age/Gender	: 29 Y 0 M 0 D /M	Received	: 08/Mar/2025 10:23AM
UHID/MR NO	: ILK.00050168	Reported	: 08/Mar/2025 12:05PM
Visit ID	: ILK.149861	Status	: Final Report
Ref Doctor	: Dr.ARCOFEMI HEALTHCARE LIMITED	Client Name	: INSTA

DEPARTMENT OF BIOCHEMISTRY-ROUTINE

Test Name	Result	Unit	Bio. Ref. Range	Method
-----------	--------	------	-----------------	--------

COMPLETE KIDNEY PROFILE (RFT/KFT) , SERUM

Urea	25.36	mg/dL	13.0-43.0	Urease
Creatinine	1.0	mg/dL	0.5-1.3	Enzymatic
Uric Acid	5.8	mg/dL	3.5-7.2	Urease
Sodium	143.0	Meq/L	135-155	Direct ISE
Potassium	5.1	Meq/L	3.5-5.5	Direct ISE
Chloride	105.0	mmol/L	96-106	Direct ISE
Calcium	10.3	mg/dL	8.6-10.0	OCPC
Phosphorous	3.5	mg/dL	2.5-5.6	PMA Phenol
BUN	11.85	mg/dL	6.0-20.0	Reflect Spectrophotometry

Sarita Pathak

Dr. Sarita Pathak
MD. Path



SIN NO : I0569222

RJN Apollo Spectra Hospitals

18, Vikas Nagar, Near Sai Baba Temple, Gwalior - 474009 (M.P.) Ph.: 0751-2454600, Mob. : 8269663137, Email: ipc.rjn@gmail.com

- Results may vary from lab to lab and from time to time for the same parameter for the same patient • Assays are performed in accordance with standard procedures.
- In case of disparity test may be repeated immediately. • This report is not valid for medico legal purpose.

Patient NAME	: Mr.DEEPESH SAGAR GUPTA	Collected	: 08/Mar/2025 09:45AM
Age/Gender	: 29 Y 0 M 0 D /M	Received	: 08/Mar/2025 10:23AM
UHID/MR NO	: ILK.00050168	Reported	: 08/Mar/2025 12:05PM
Visit ID	: ILK.149861	Status	: Final Report
Ref Doctor	: Dr.ARCOFEMI HEALTHCARE LIMITED	Client Name	: INSTA

DEPARTMENT OF BIOCHEMISTRY-ROUTINE

Test Name	Result	Unit	Bio. Ref. Range	Method
-----------	--------	------	-----------------	--------

LIPID PROFILE , SERUM

Type OF Sample	SERUM F			
Total Cholesterol	150.0	mg/dl	up to 200	End Point
Total Triglycerides	112.0	mg/dL	Borderline High Risk : 150-199 High Risk: 200-499 Very High Risk: >500	End Point
HDL Cholesterol	43.0	mg/dL	Optimal: >55 Border Line High Risk: 35-55 High Risk:- <35	Reflect Spectrothoto
Non - HDL Cholesterol	107	mg/dL	<130	
LDL Cholesterol	84.6	mg/dL	49-172	Reflect Spectrothoto
VLDL Cholesterol	22.4	mg/dL	5.0-40.0	Reflect Spectrothoto
Chol / HDL Ratio	3.49		Low Risk : 3.3-4.4 Average Risk : 4.5-7.1 Moderate Risk : 7.2-11.0 High Risk : >11.0	CALCULATED



 Dr. Sarita Pathak
 MD. Path

SIN NO :10569222

RJN Apollo Spectra Hospitals

18, Vikas Nagar, Near Sai Baba Temple, Gwalior - 474009 (M.P.) Ph.: 0751-2454600, Mob. : 8269663137, Email: ipc.rjn@gmail.com

- Results may vary from lab to lab and from time to time for the same parameter for the same patient • Assays are performed in accordance with standard procedures.
- In case of disparity test may be repeated immediately. • This report is not valid for medico legal purpose.

Patient NAME	: Mr.DEEPESH SAGAR GUPTA	Collected	: 08/Mar/2025 09:45AM
Age/Gender	: 29 Y 0 M 0 D /M	Received	: 08/Mar/2025 10:23AM
UHID/MR NO	: ILK.00050168	Reported	: 08/Mar/2025 12:05PM
Visit ID	: ILK.149861	Status	: Final Report
Ref Doctor	: Dr.ARCOFEMI HEALTHCARE LIMITED	Client Name	: INSTA

DEPARTMENT OF BIOCHEMISTRY-ROUTINE

Test Name	Result	Unit	Bio. Ref. Range	Method
-----------	--------	------	-----------------	--------

LIVER FUNCTION TEST (LFT) WITH GGT , SERUM

Total Bilirubin	0.5	mg/dL	0.2-1.2	Jendrassik-Grof
Direct Bilirubin	0.1	mg/dL	0.0-0.3	Jendrassik-Grof
Indirect Bilirubin	0.4	mg/dL	0.0-0.9	Calculated
SGOT / AST	30.0	U/L	1-30	UV Kinetic (IFCC)
SGPT / ALT	32.0	U/L	1-45	UV Kinetic (IFCC)
Alkaline Phosphatase	70.0	U/L	43-115	PNPP
Gamma Glutaryl Transferase (GGT)	22.0	U/L	0.0-55.0	Reflect Spectrophoto
Total Protein	8.1	g/dl	6.4-8.3	Biuret
Albumin	4.6	g/dL	3.5-5.2	BCG
Globulin	3.5	g.dl	2.0-3.5	Calculated
A/G Ratio	1.31	%	1.0-2.3	Calculated

Dr. Sarita Pathak
MD. Path

SIN NO :10569222

RJN Apollo Spectra Hospitals18, Vikas Nagar, Near Sai Baba Temple, Gwalior - 474009 (M.P.) Ph.: 0751-2454600, Mob. : 8269663137, Email: lpc.rjn@gmail.com

• Results may vary from lab to lab and from time to time for the same parameter for the same patient • Assays are performed in accordance with standard procedures.
• In case of disparity test may be repeated immediately. • This report is not valid for medico legal purpose.

Patient NAME	: Mr.DEEPESH SAGAR GUPTA	Collected	: 08/Mar/2025 09:45AM
Age/Gender	: 29 Y 0 M 0 D /M	Received	: 08/Mar/2025 01:14PM
UHID/MR NO	: ILK.00050168	Reported	: 08/Mar/2025 03:05PM
Visit ID	: ILK.149861	Status	: Final Report
Ref Doctor	: Dr.ARCOFEMI HEALTHCARE LIMITED	Client Name	: INSTA

DEPARTMENT OF BIOCHEMISTRY-SPECIAL

Test Name	Result	Unit	Bio. Ref. Range	Method
-----------	--------	------	-----------------	--------

THYROID PROFILE-I , SERUM

Trilodothyronine Total (TT3)	1.23	ng/dL	0.6-1.8	Chemilluminisence
Thyroxine (TT4)	7.95	µg/dL	4.5-10.9	Chemilluminisence
Thyroid Stimulating Hormone (TSH)	2.715	µIU/ml	0.35-5.50	Chemilluminisence

COMMENT :- Above mentioned reference ranges are standard reference ranges.

AGE RELATED GUIDLINES FOR REFERENCE RANGES FOR TSH

TSH	NEW BORN	INFANT	CHILD	ADULT
(u lu/ml)	0.52-38.9	1.7-9.1	0.7-6.4	0.3-5.6

PREGNENCY RELATED GUIDLINES FOR REFERENCE RANGES FOR TSH

TSH	1st Trimester	2nd & 3rd Trimester
(u lu/ml)	0.2 - 2.5	0.3 - 3.0

NOTE : TSH levels are subject to circadian variation, reaching peak levels between 2-4 AM and at a minimum between 6-10 PM. Dose and time of drug intake also influence the test result.

Ultrasensitive kits used.

Serum T3/ FT3 , T4/FT4 and TSH measurements form three components of thyroid screening panel.

- Primary hypothyroidism is accompanied by elevated serum T3 & T4 values alongwith depressed TSH level.
- Primary hypothyroidism is accompanied by elevated serum T3 & T4 values & elevated serum TSH level.
- Normal T3 &T4 levels with high TSH indicate mild / subclinical HYPOTHYROIDISM.
- singhtly elevated T3 levels may be found in pregnancy and in estrogen therapy while depressed levels may be encountered in severe illness, malnutrition, renal failure and during therapy with drugs like propranolol .
- Although elevated TSH levels are nearly always indicative of primary hypothyroidism. Rarely they can result from TSH secreting pituitary tumours (seconday huperthyroidism).



Dr. Sarita Pathak
MD. Path



SIN NO :10569222

RJN Apollo Spectra Hospitals

18, Vikas Nagar, Near Sai Baba Temple, Gwalior - 474009 (M.P.) Ph.: 0751-2454600, Mob. : 8269663137, Email: lpc.rjn@gmail.com

- Results may vary from lab to lab and from time to time for the same parameter for the same patient • Assays are performed in accordance with standard procedures.
- In case of disparity test may be repeated immediately. • This report is not valid for medico legal purpose.

Patient NAME	: Mr.DEEPESH SAGAR GUPTA	Collected	: 08/Mar/2025 09:45AM
Age/Gender	: 29 Y 0 M 0 D /M	Received	: 08/Mar/2025 10:23AM
UHID/MR NO	: ILK.00050168	Reported	: 08/Mar/2025 12:56PM
Visit ID	: ILK.149861	Status	: Final Report
Ref Doctor	: Dr.ARCOFEMI HEALTHCARE LIMITED	Client Name	: INSTA

DEPARTMENT OF CLINICAL PATHOLOGY

Test Name	Result	Unit	Bio. Ref. Range	Method
-----------	--------	------	-----------------	--------

CUE - COMPLETE URINE ANALYSIS , URINE
Physical Examination

Colour	PALE YELLOW			Visual
Appearance	Clear			Visual
pH	6.0		5.0-7.5	Dipstick
Specific Gravity	1.025		1.002-1.030	Dipstick

Chemical Examination

Albumin Urine/ Protein Urine	NIL		NIL	Dipstick/Heat Test
Glucose Urine	NIL		NIL	Dipstick/Benedict
Urobilinogen	NIL		NIL	Dipstick/Ehrlichs
Ketones	NIL		NIL	Dipstick/Rotheras
Bile Salts	ABSENT		ABSENT	Dipstick
Bile Pigments	ABSENT		ABSENT	Dipstick/Fouchets
Nitrite	ABSENT		ABSENT	Dipstick

Microscopic Examination.

Pus Cells	0-1	/Hpf	0-2	
Epithelial Cells	1-3	Hpf	<10	
RBC	ABSENT	/Hpf	ABSENT	
Casts	ABSENT		ABSENT	
Crystals	ABSENT		ABSENT	
Bacteria	NORMALLY PRESENT		NORMALLY PRESENT	
Budding Yeast Cells	Absent		Absent	

*** End Of Report ***



Dr. Sarita Pathak
MD. Path

SIN NO :10569222

RJN Apollo Spectra Hospitals

18, Vikas Nagar, Near Sai Baba Temple, Gwalior - 474009 (M.P.) Ph.: 0751-2454600, Mob. : 8269663137, Email: ipc.rjn@gmail.com

• Results may vary from lab to lab and from time to time for the same parameter for the same patient • Assays are performed in accordance with standard procedures.
• In case of disparity test may be repeated immediately. • This report is not valid for medico legal purpose.

ECHO REPORT

NAME : MR.DEEPESH SAGAR GUPTA

Age/Sex 29Yrs/male

MR NO.190363

Date :-08/03/2025

Clinical Diagnosis:

Reffered by: Dr. Ravi ShankerDalmia MD DM

PROCEDURES : M- MODE /2D / DOPPLER /COLOR /CONTRAST/ B.S.A M²

MEASUREMENTS

				Normal Range
Aortic root diameter	3.1			2.0 – 3.7 cm < 2.2 cm / M ²
Aortic valve opening	2.1			1.5 – 2.6 cm
Right ventricular dimension				0.7 – 2.6 cm < 1.4 cm/M ²
Right ventricular thickness				0.3 – 0.9 cm
Left atrial dimension	3.0			1.9 – 4.0 cm < 2.2 cm / M ²
Left ventricular ED dimension	4.0			3.7 – 5.6 cm < 3.2 cm / M ²
Left ventricular ES dimension	3.0			2.2 – 4.0 cm
Interventricular septal thickness (S)	1.2	(D)	0.9	.6 – 1.2 cm
Left vent PW thickness (S)	1.1	(D)	0.8	0.5 – 1.0 cm
IVS / LVPW				
Ejection fraction	60%			

DOPPLER

- 1) Mitral valve
 - Peak Velocity E= 0.9 m/s A=1.0 m/s
 - MVA
 - Pg/Mg
 - Stenosis / Regurgitation NIL
- 2) Aortic valve –
 - Peak Velocity
 - Pg/Mg
 - Stenosis / Regurgitation NIL
- 3) Pulmonary valvop
 - Velocity
 - Stenosis / Regurgitation NIL

- 4) Tricuspid valve
Velocity
Stenosis / Regurgitation NIL
- 5) Pericardium- Normal
- LV WALL MOTION**

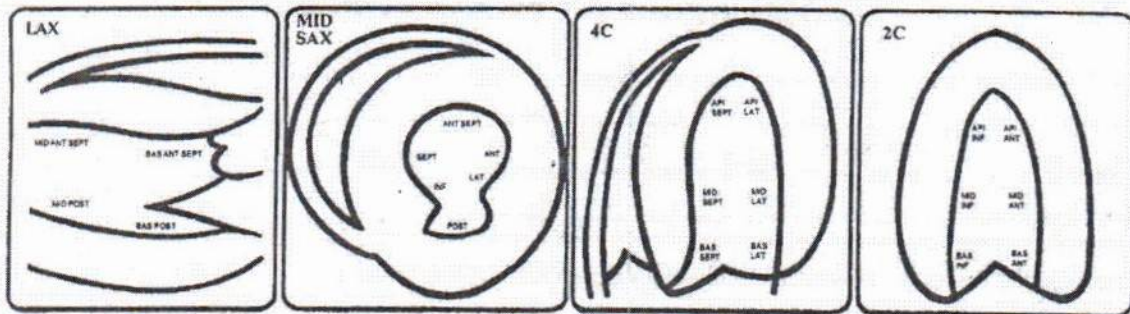

FINAL IMPRESSION -

- No regional wall motion abnormality :LVEF-60%
- Normal Cardiac Chamber Dimensions
- Normal Colourflow
- NO I/C Clot / Vegetation/PE.

Dr. Ravi Shankar Dalmia
MD (Goldmedalist) DM FACC Cardiologist
RJN Apollo Spectra Hospitals
Reg.No. 947

CONSULTANT
DR. RAVI SHANKER DALMIA
MD (Medicine), DM (Cardiology)

MR No. Patient Name Deepesh Sagar Age 29 Sex M Date 08/08/25
Mob No.

Investigations : (Please Tick)

CBC
ESR
CRP
S-Vit D3
S-Vit B12
RBS
F Sugar - F/PP O/E
HbA1C
LFT/KFT
PT
INR
RA Factor
Anti CCP
HLA B27
ANA
HIV
HBsAg
Anti HCV

yeast culture

- Calcium n
- Spam n
- Gen. gingivitis

oral purpura

Vitals

B.P.
P.R.
SPO2
Temp

Rr.

- Varicella part 2H x 15 day
- chick sos MN 4/10
- H x 15 day MN

Medical Illness

Hypertension
Diabetes
Thyroid
Cardiac Disease
Drug Allergies

Next Appointment/Follow up

Signature :



॥ सर्वेन्द्रियाणाम् नयनम् प्रधानम् ॥

RATAN JYOTI NETRALAYA

OPHTHALMIC INSTITUTE & RESEARCH CENTRE

Hospital Reg. No. : 071



18, Vikas Nagar, Near Sai Baba Mandir, Gwalior-2 (M.P.) INDIA Tel. : 2423350/51, Web : www.ratanjyotigroup.org, Email : rjneye@gmail.com

SR.NO. : 2096371
NAME : MR DEEPESH SAGAR GUPTA
AGE/SEX : 29 YRS / MALE

DATE : 08-March-2025
MRD NO. : R-146091
CITY : GWALIOR

VISION	DISTANCE		NEAR	
	OD	OS	OD	OS
UNAIDED	6/6	6/6	N6	N6
WITH GLASSES				
WITH PIN HOLE				
WITH COLOR				
VISION				

IOP READING				
TIME	OD	OD METHOD	OS	OS METHOD
10:14AM	15		16	

Rx.

1 LACRYL ULTRA EYE DROPS (PEG
400+PROPYLENE GLYCOL+OCULAR
LIPIDS)

ONE DROP 4 TIMES A DAY FOR 90 DAYS

EYE From To Instructions

BOTH EYE 8-Mar-2025 5-Jun-2025

TREATMENT PLAN : -BE ASWNL
REFERRED TO :
NEXT REVIEW : AS PER DR. ADVISED

DR. MANOJ SAXENA

Reg.No. MP-10861

NOTE : Kindly continue medications as advised for the period advised.
In case of redness or allergy please discontinue and inform the doctor.

Nutritional Advice : As per treating physician

Instructions : Patient and Attendant(s) Counselling

Advised medicine may be replaced with a good quality generic medicine.

Speciality Clinics : • Comprehensive Ophthalmology Clinic • Cataract & IOL Clinic • Vitreo Retina & Uvea Clinic • Spectacle Removal Clinic (Lasik/Femto Lasik/Phakic Lens) • Cornea Clinic • Glaucoma Clinic • Orbit & Oculoplasty Clinic • Trauma Clinic • Squint Clinic • Paediatric Ophthalmology Clinic • Low Vision Aid Clinic • Contact Lens Clinic

CONSULTATION TIMINGS : MORNING 9:00 A.M. TO 6:00 P.M. (SUNDAY OFF)

● केन्द्रीय कर्मचारियों के लिए मान्यता प्राप्त ● कैशलेस इश्योरेन्स एवं टी.पी.ए. सुविधा उपलब्ध ● For Appointment Please Contact : 9111004046

स्वामी विद्यानंद भारती आई बैंक

नेत्रदान

कॉर्पोरेट और करारों से अपने परिवार की परम्परा बनायें
नेत्रदान के लिए सम्पर्क करें : 9111004044

PATIENT NAME - DEEPESH SAGAR GUPTA 29Y/M
REFERRED BY - H.C.P
DATE - 08/03/2025
INVESTIGATION - USG WHOLE ABDOMEN

IMAGING FINDINGS:-

Liver appears normal in size (~14.2cm), position, shape and margin. Parenchyma shows increased echogenicities. intrahepatic biliary and portal venous radicles appear normal. Hepatic veins and portal vein are normal.

Gall Bladder is partially contracted. GB wall and lumen content appears normal. No echogenic focus within GB lumen. Visualized **CBD** is of normal caliber.

Spleen appears normal in size (~9.9cm), position, shape, echotexture and margin. No any focal lesion within splenic parenchyma. Splenic vein is normal and undilated.

Pancreas is well visualized, appears normal in size, shape and echotexture. Pancreatic duct is not dilated. No USG evidence of obvious measurable focal lesion.

Both Kidneys: Measurements are right kidney ~ 9.1x4.4cm and left kidney ~ 9.1x4.3cm. Both kidneys are normal in position, size, shape, surface, echotexture and cortico-medullary differentiation. Bilateral PC systems are compact. No significant calculus or hydronephrosis on either side. Ureters are undilated on either side.

Urinary Bladder is normal in shape, wall and content.

Prostate appears normal in size, shape and echotexture.

No obvious ascites.

OPINION:- Features are suggestive of-

- Grade I fatty liver

Suggested clinical correlation/Follow up imaging.

DR. ABHISHEK GUPTA
(MD RADIODIAGNOSIS)

Disclaimer: The science of radiology is based upon interpretation of shadows of normal and abnormal tissue. This is neither complete nor accurate; hence, findings should always be interpreted in to the light of clinico-pathological correlation. This is a professional opinion, not a diagnosis. Not meant for medico legal purposes. For any kind of typing error, please intimate us within 7 days of reporting.

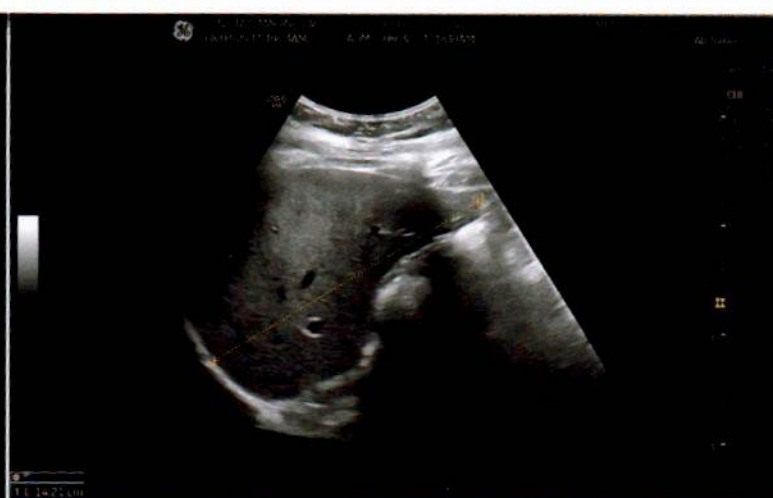

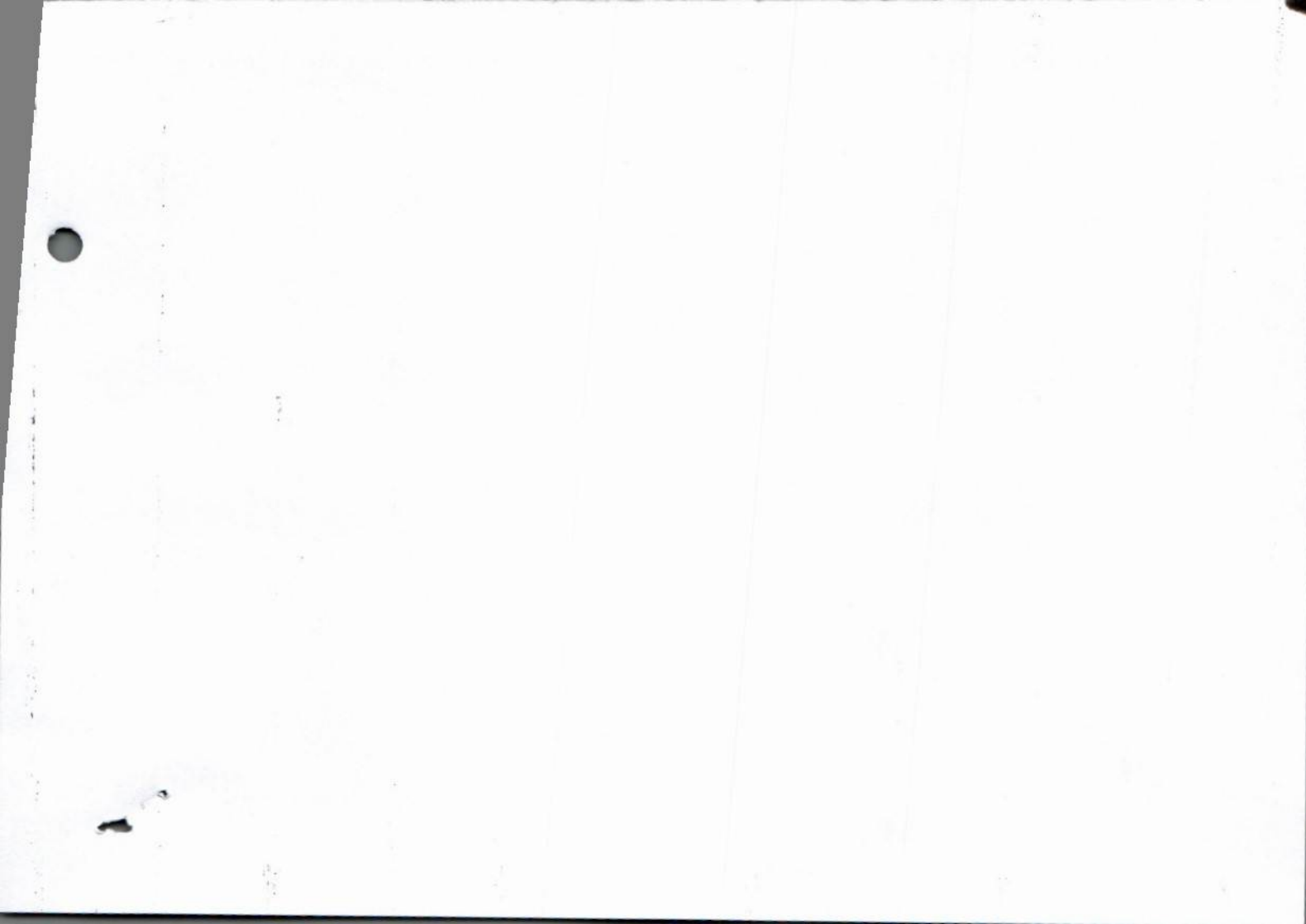

mr. deepesh sagar Gupta
Male

08-Mar-25 10:56:10 AM

29 Years

Rate 73 Sinus rhythm
PR 146 ST elev, probable normal early repol pattern.
QRSD 94
QT 343
QTc 378

--AXIS--

P 58
QRS 81
T 13

12 Lead; Standard Placement

- NORMAL ECG -

Unconfirmed Diagnosis

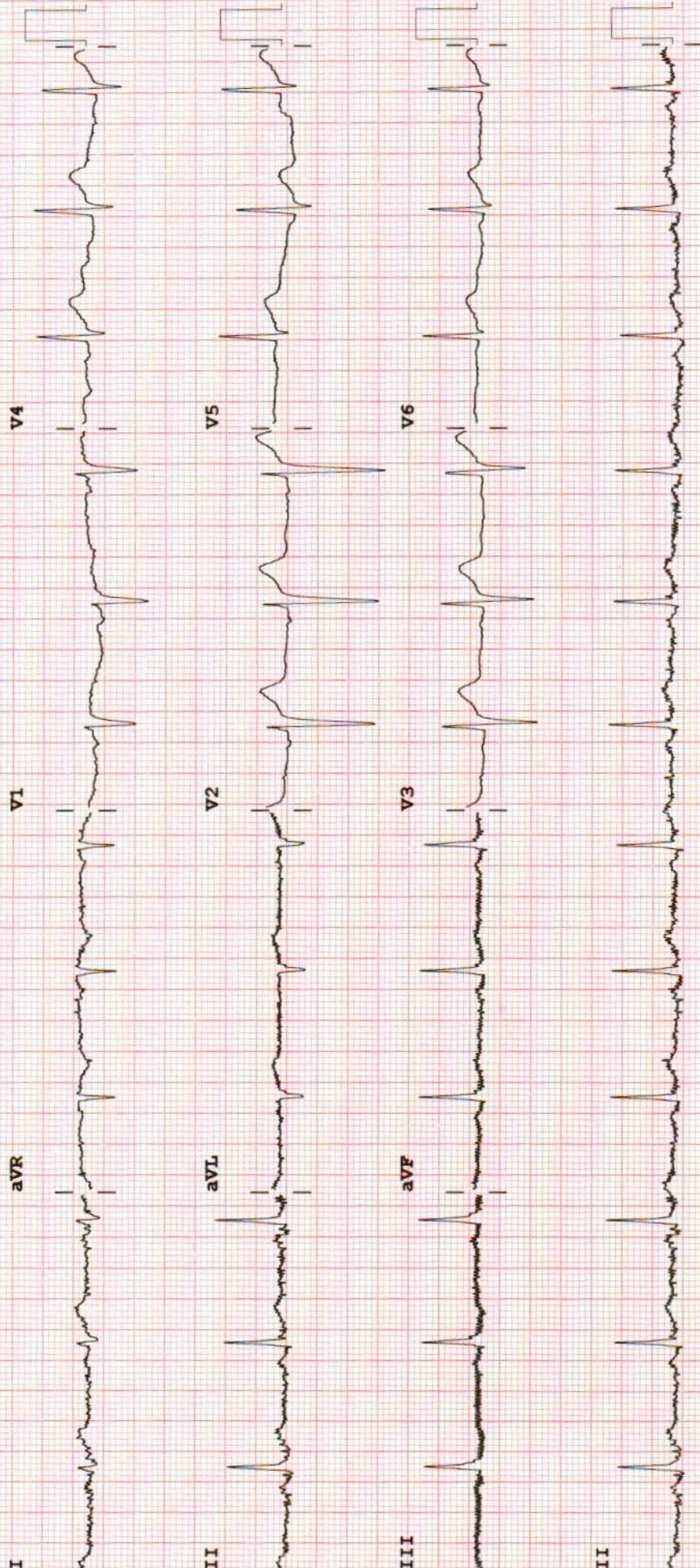

Device:

Speed: 25 mm/sec

Limb: 10 mm/mV

Chest: 10.0 mm/mV

F 60~ 0.15-100 Hz

PH100B CL

P?

PT. NAME: DEEPESH SAGAR GUPTA

AGE/SEX: 29Y/M

REF.BY: 190363

08/3/2025

X RAY CHEST (PA)

MAGING FINDINGS:

B/L costophrenic angle appear clear and normal.
Trachea is central.
Cardiothoracic ratio is within normal limit.
Soft tissue and bony cage appear normal.
B/L domes of diaphragm are smooth, regular and normal in position.

OPINION:

- No significant abnormality is noted in CXR

Please correlate with clinical findings and relevant investigations.

Dr. Abhishek Gupta

DR. ABHISHEK GUPTA
(MD RADIODIAGNOSIS)

Disclaimer: The science of radiology is based upon interpretation of shadows of normal and abnormal tissue. This is neither complete nor accurate; hence, findings should always be interpreted in to the light of clinico-pathological correlation. This is a professional opinion, not a diagnosis. Not meant for medico legal purposes. For any kind of typing error, please intimate us within 7 days of reporting.