

Date: 09/03/2025

To,
LIC of India
Branch Office

Proposal No. 3978

Name of the Life to be assured BANWARI LAL

The Life to be assured was identified on the basis of _____

I have satisfied myself with regard to the identity of the Life to be assured before conducting tests / examination for which reports are enclosed. The Life to be assured has signed as below in my presence.

Signature of the Pathologist/ Doctor **Dr. RAINA KHAN**
MBBS, DMRD
Name: **Reg. No. 125508**

I confirm, I was on fasting for last 10 (ten) hours. All the Examination / tests as mentioned below were done with my consent.

Banwari Lal
(Signature of the Life to be assured)

Name of life to be assured:

Reports Enclosed:

Reports Name	Yes/No	Reports Name	Yes/No
ELECTROCARDIOGRAM	✓	PHYSICIAN'S REPORT	
COMPUTERISED TREADMILL TEST	✓	IDENTIFICATION & DECLARATION FORMAT	
HAEMOGRAM		MEDICAL EXAMINER'S REPORT	✓
LIPIDOGRAM		BST (Blood Sugar Test-Fasting & PP) Both	
BLOOD SUGAR TOLERANCE REPORT		FBS (Fasting Blood Sugar)	
SPECIAL BIO-CHEMICAL TESTS - 13 (SBT-13)	✓	PGBS (Post Glucose Blood Sugar)	
ROUTINE URINE ANALYSIS	✓	Proposal and other documents	
REPORT ON X-RAY OF CHEST (P.A. VIEW)		Hb%	✓
ELISA FOR HIV	✓	Other Test <u>HBALC</u>	

Comment Medsave Health Insurance TPA Ltd.

Authorized Signature,





MEDICAL EXAMINER'S REPORT
Form No LIC03-001 (Revised 2020)

भारतीय जीवन बीमा निगम
LIFE INSURANCE CORPORATION OF INDIA

Branch Code: _____
 Proposal/ Policy No: 3978
 MSP name/code : _____
 Date & Time of Examination: _____
 Medical Diary No & Page No: _____

Mobile No of the Proposer/Life to be assured: _____
 Identity Proof verified: VID ID Proof No. 8456
 (In Case of Aadhaar Card , please mention only last four digits)

[Note: Mobile number and identity proof details to be filled in above . For Physical MER, Identity Proof is to be verified and stamped.]

For Tele/ Video MER, consent given below is to be recorded either through email or audio/video message. For Physical Examination the below consent is to be obtained before examination.

"I would like to inform that this call with/ visit to Dr (Name of the Medical Examiner) is for conducting your Medical Examination through Tele/ Video/ Physical Examination on behalf of LIC of India".

अनिल

Signature/ Thumb impression of Life to be assured
(In case of Physical Examination)

1	Full name of the life to be assured: <u>BANWARI LAL</u>	
2	Date of Birth: <u>01/07/1977</u>	Age: <u>47</u> Gender: <u>M</u>
3	Height (In cms): <u>169</u>	Weight (in kgs) : <u>68</u>
4	Required only in case of Physical MER	
	Pulse : <u>76</u>	Blood Pressure (2 readings): 1. Systolic <u>122</u> Diastolic <u>82</u> 2. Systolic <u>122</u> Diastolic <u>82</u>
	ASCERTAIN THE FOLLOWING FROM THE PERSON BEING EXAMINED	
	If answer/s to any of the following questions is Yes, please give full details and ask life to be assured to submit copies of all treatment papers, investigation reports, histopathology report, discharge card, follow up reports etc. along with the proposal form to the Corporation	
5	a. Whether receiving or ever received any treatment/ medication including alternate medicine like ayurveda, homeopathy etc ? b. Undergone any surgery / hospitalized for any medical condition / disability / injury due to accident? c. Whether visited the doctor any time in the last 5 years ? If answer to any of the questions 5(a) to (c)) is yes - i. Date of surgery/accident/injury/hospitalisation ii. Nature and cause iii. Name of Medicine iv. Degree of impairment if any v. Whether unconscious due to accident, if yes, give duration	<u>No</u>
6	In the last 5 years, if advised to undergo an X-ray/ CT scan / MRI / ECG / TMT / Blood test / Sputum/Throat swab test or any other investigatory or diagnostic tests ? Please specify date , reason ,advised by whom & findings.	<u>No</u>
7	Suffering or ever suffered from Novel Coronavirus (Covid-19) or experienced any of the symptoms (for more than 5 days) such as any fever, Cough, Shortness of breath, Malaise (flu-like tiredness), Rhinorrhea (mucus discharge from the nose), Sore throat, Gastro-intestinal symptoms such as nausea, vomiting and/or diarrhoea, Chills, Repeated shaking with chills, Muscle pain, Headache, Loss of taste or smell within last 14 days. If yes provide all investigation and treatment reports	<u>No</u>



8	<p>a. Suffering from Hypertension (high blood pressure) or diabetes or blood sugar levels higher than normal or history of sugar /albumin in urine?</p> <p>b. Since when, any follow up and date and value of last checked blood pressure and sugar levels?</p> <p>c. Whether on medication? please give name of the prescribed medicine and dosage</p> <p>d. Whether developed any complications due to diabetes?</p> <p>e. Whether suffering from any other endocrine disorders such as thyroid disorder etc.?</p> <p>f. Any weight gain or weight loss in last 12 months (other than by diet control or exercise)?</p>	No
9	<p>a. Any history of chest pain, heartattack, palpitations and breathlessness on exertion or irregular heartbeat?</p> <p>b. Whether suffering from high cholesterol ?</p> <p>c. Whether on medication for any heart ailment/ high cholesterol? Please state name of the prescribed medicine and dosage.</p> <p>d. Whether undergone Surgery such as CABG, open heart surgery or PTCA?</p>	No
10	Suffering or ever suffered from any disease related to kidney such as kidney failure, kidney or ureteral stones, blood or pus in urine or prostate?	No
11	Suffering or ever suffered from any Liver disorders like cirrhosis, hepatitis, jaundice, or disorder of the Spleen or from any lung related or respiratory disorders such as Asthma, bronchitis, wheezing, tuberculosis breathing difficulties etc.?	No
12	Suffering or ever suffered from any Blood disorder like anaemia, thalassemia or any Circulatory disorder?	No
13	Suffering or ever suffered from any form of cancer , leukaemia, tumor, cyst or growth of any kind or enlarged lymph nodes?	No
14	Suffering or ever suffered from Epilepsy, nervous disorder , multiple sclerosis, tremors, numbness, paralysis, brain stroke?	No
15	Suffering or ever suffered from any physical impairment / disability /amputation or any congenital disease/abnormality or disorder of back, neck, muscle, joints, bones, arthritis or gout?	No
16	Suffering or ever suffered from Hernia or disorder of the Stomach / intestines, colitis, indigestion, Peptic ulcer, piles, or any other disease of the gall bladder or pancreas?	No
17	<p>a. Suffering from Depression/Stress/ Anxiety/ Psychosis or any other Mental / psychiatric disorder?</p> <p>b. Whether on treatment or ever taken any treatment, if yes, please give details of treatment, prescribed medicine and dosages</p>	No
18	Is there any abnormality of Eyes (partial/total blindness),Ears (deafness/ discharge from the ears), Nose, Throat or Mouth,teeth, swelling of gums / tongue, tobacco stains or signs of oral cancer?	No
19	Whether person being examined and/ or his/her spouse/partner tested positive or is/ are under treatment for HIV /AIDS/ Sexually transmitted diseases (e.g. syphilis, gonorrhoea, etc.)	No
20	Ascertain if any other condition / disease / adverse habit (such as smoking/ tobacco chewing/ consumption of alcohol/drugs etc) which is relevant in assessment of medical risk of examinee.	No



For Female Proponents only	
i.	Whether pregnant? If so duration.
ii	Suffering from any pregnancy related complications
iii	Whether consulted a gynaecologist or undergone any investigation, treatment for any gynaec ailment such as fibroid, cyst or any disease of the breasts, uterus, cervix or ovaries etc. or taken / taking any treatment for the same

FROM MEDICAL EXAMINER'S OBSERVATION/ASSESSMENT WHETHER LIFE TO BE ASSURED APPEARS MENTALLY AND PHYSICALLY HEALTHY	Yes
---	-----

Declaration

You Mr/Ms _____ declare that you have fully understood the questions asked to you during the call / Physical Examination and have furnished complete, true and accurate information after fully understanding the same. We thank you for having taken the time to confirm the details. The information provided will be passed on to Life Insurance Corporation of India for further processing.

(Handwritten Signature)

Signature/ Thumb impression of Life to be assured
(In case of Physical Examination)

I hereby certify that I have assessed/ examined the above life to be assured on the 09 day of 03 2025 vide Video call / Tele call/ Physical Examination personally and recorded true and correct findings to the aforesaid questions as ascertained from the life to be assured.

Place: DELHI
Date: 09/03/2025

Signature of Medical Examiner
Name & Code No:
Stamp:

Dr. RAJNA KHAN
MBBS, DMRD
Reg. No. 20508



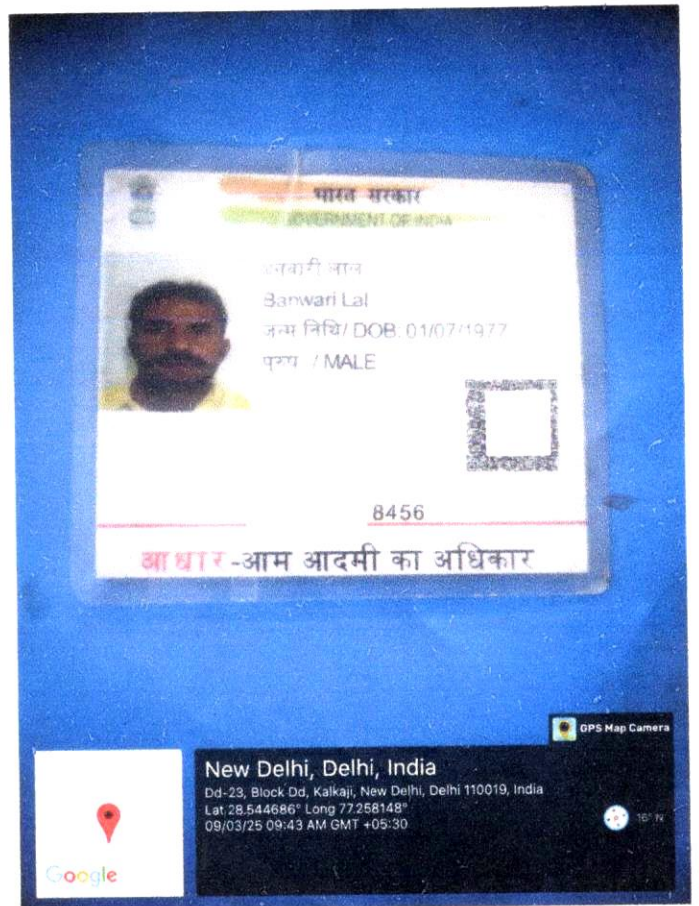
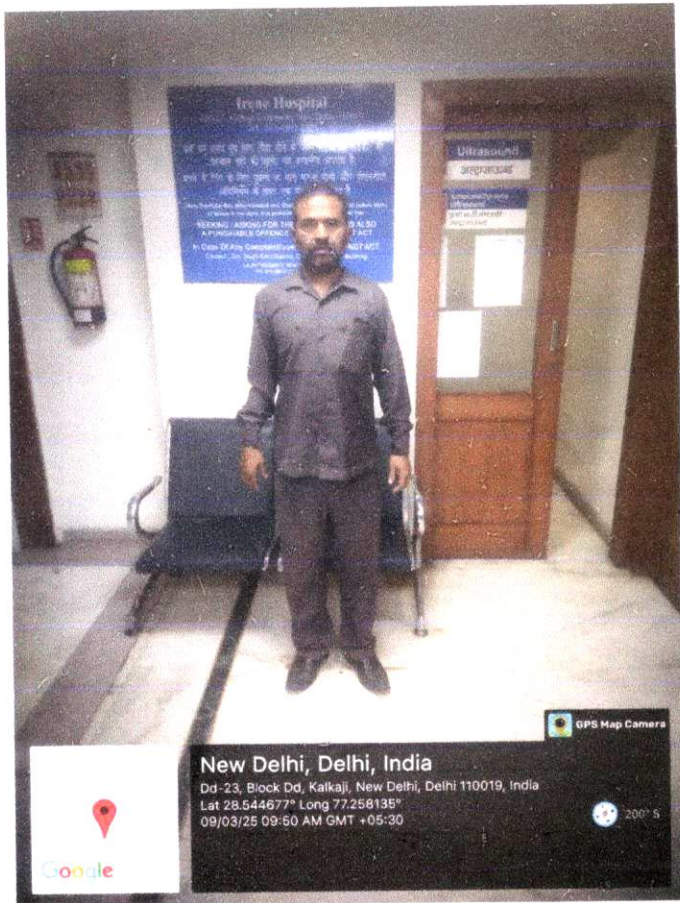

Dr. RAINA KHAN
 Reg. No. 25508

irine diagnostic

healthpartner

S. No. : 09/MAR/05
Name : MR BANWARI LAL
Ref. by : LIFE INSURANCE CORPORATION
Date : 09-03-2025
AGE : 47Years
SEX : MALE

B I O C H E M I S T R Y

Test	Result	Units	Normal Range
FASTING BLOOD SUGAR	94	mg/dl.	(60-110)
TOTAL BILIRUBIN	0.62	mg/dl.	(0.1-1.2)
CONJUGATED (D.Bilirubin)	0.42	mg/dl.	(0.00-0.6)
UNCONJUGATED (I.D.Bilirubin)	0.20	mg/dl.	(0.1-1.0)
TOTAL PROTEIN	7.3	mg/dl.	(6.0-8.3)
ALBUMIN	4.8	mg/dl.	(3.5-5.0)
GLOBULIN	2.5	mg/dl.	(2.3-3.5)
A/G RATIO	1.92		(1.0-3.0)
S.G.O.T. (AST)	27	IU/L	(5.0-34.0)
S.G.P.T. (ALT)	24	IU/L	(5.0-40.0)
GAMMA GT	32	U/L	(9-45)
ALKALINE PHOSPHATASE	125	U/L	(80-200)
URIC ACID	5.5	mg/dl.	(4.4-7.2)
SERUM CHOLESTEROL	172	mg/dl.	(150-200)
HDL CHOLESTEROL	44	mg/dl.	(30-63)
S. TRIGLYCERIDES	131	mg/dl.	(60-160)
LDL	120	mg/dl.	(UPTO-150)
VLDL	35	mg/dl.	(23-45)
SERUM CREATININE	0.78	mg%	(0.6-1.2)
BUN	14	mg/dl	(02-18)



Shilpi Gupta

DR. SHILPI GUPTA
M.B.B.S.MD(Path) 64715
Consultant Pathologist

8595347044

irinediagnostic@gmail.com

DD-23 KALKAJI DELHI :- 110019

S. No. : 09/MAR/05
Name : MR BANWARI LAL
Ref. by : LIFE INSURANCE CORPORATION
Date : 09-03-2025
AGE : 47Years
SEX : MALE

S E R O L O G Y

**Test Name : Human Immunodeficiency
HIV I & II (ELISA METHOD)

Result : "Non-Reactive"

Normal-Range : "Non-Reactive"

**Test Name : Hepatitis B Surface
Antigen {HbsAg}

Result : "Non-Reactive"

Normal-Range : "Non-Reactive"

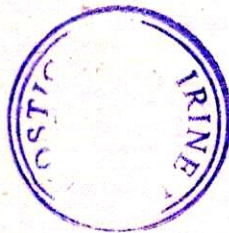

DR. SHILPI GUPTA
M.B.B.S.MD(Path) 64715
Consultant Pathologist

8595347044

irinediagnostic@gmail.com

DD-23 KALKAJI DELHI :- 110019

irine diagnostic

healthpartner

S. No. : 09/MAR/05
Name : MR BANWARI LAL
Ref. by : LIFE INSURANCE CORPORATION
Date : 09-03-2025
AGE : 47Years
SEX : MALE

H A E M A T O L O G Y

Test	Result	Units	Normal Range
Hemoglobin	13.7	gm%	12-16

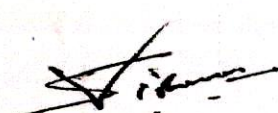

DR. SHILPI GUPTA
M.B.B.S.MD(Path) 64715
Consultant Pathologist

8595347044

irinediagnostic@gmail.com

DD-28 KALKAJI DELHI :- 110019

S. No. : 09/MAR/05
Name : MR BANWARI LAL
Ref. by : LIFE INSURANCE CORPORATION
Date : 09-03-2025
AGE : 47Years
SEX : MALE

H A E M A T O L O G Y

Test	Result	Units
Glycosylated Haemoglobin (HbA1c)	5.3	%

INTERPRETATION

Normal	:	4.4 - 6.7
Goal	:	6.7 - 7.3
Good Diabetic Control	:	7.3 - 9.1
Action Suggested	:	> 9.1

Note:- Glycosylated Hemoglobin is a specific component of HBA1C and is the blood glucose bound to it. This test is an index of carbohydrate in balance during the proceeding two Months. The estimation is of greater importance for specific group of patient. This result are not affected by time, meal intake exercise, diabetic drugs, emotional Stress etc. HbA1c should be routinely monitored ideally at least every 3 months.



DR. SHILPI GUPTA
M.B.B.S.MD(Path) 64715
Consultant Pathologist

8595347044

irinediagnostic@gmail.com

DD-28 KALKAJI DELHI :- 110019

S. No. : 09/MAR/05
Name : MR BANWARI LAL
Ref. by : LIFE INSURANCE CORPORATION
Date : 09-03-2025
AGE : 47Years
SEX : MALE

URINE EXAMINATION

PHYSICAL EXAMINATION

COLOUR	YELLOW
REACTION	ACIDIC
APPEARANCE	CLEAR
ALBUMIN	NIL
SUGAR	NIL
SPECIFIC GRAVITY	1.015

CHEMICAL EXAMINATION

ALBUMIN	NIL
SUGAR	NIL
ACETONE	NIL
BLOOD	NIL
BILE SALT	NIL
BILE PIGMENT	NIL
UROBILINOGEN	NIL

MICROSCOPIC EXAMINATION

PUS CELLS	3-4/HPF
EPITHELIAL CELLS	3-4/HPF
RBC	NIL /HPF
BACTERIA	NIL
CASTS	NIL
CRYSTALS	NIL
OTHERS	NIL



DR. SHILPI GUPTA
M.B.B.S.MD(Path) 64715
Consultant Pathologist

8595347044

irinediagnostic@gmail.com

DD-23 KALKAJI DELHI :- 110019

LIFE INSURANCE CORPORATION OF INDIA

Form No. LIC03 - 002

ELECTROCARDIOGRAM

Zone Division Branch

Proposal No. 3978

Agent/D.O. Code: Introduced by: (name & signature)

Full Name of Life to be assured: BANWARI LAL

Age/Sex : 47 + M/R

Instructions to the Cardiologist:

- Please satisfy yourself about the identity of the examiners to guard against impersonation
- The examinee and the person introducing him must sign in your presence. Do not use the form signed in advance. Also obtain signatures on ECG tracings.
- The base line must be steady. The tracing must be pasted on a folder.
- Rest ECG should be 12 leads along with Standardization slip, each lead with minimum of 3 complexes, long lead II. If L-III and AVF shows deep Q or T wave change, they should be recorded additionally in deep inspiration. If V1 shows a tall R-Wave, additional lead V4R be recorded.

DECLARATION

I hereby declare that the foregoing answers are given by me after fully understanding the questions. They are true and complete and no information has been withheld. I do agree that these will form part of the proposal dated _____ given by me to LIC of India.

Witness

Signature or Thumb Impression of L.A.

Note : Cardiologist is requested to explain following questions to L.A. and to note the answers thereof.

- Have you ever had chest pain, palpitation, breathlessness at rest or exertion? Y/N
- Are you suffering from heart disease, diabetes, high or low Blood Pressure or kidney disease? Y/N
- Have you ever had Chest X- Ray, ECG, Blood Sugar, Cholesterol or any other test done? Y/N

If the answer/s to any/all above questions is 'Yes', submit all relevant papers with this form.

Dated at _____ on the day of _____ 2023

Signature of L.A.

BANWARI LAL

Signature of the Cardiologist

Name & Address

Qualification Code No.

Dr. RADIA KHAN
MBS, BMRD
Reg. No. 25508



Clinical findings

(A)

Height (Cms)	Weight (kgs)	Blood Pressure	Pulse Rate
169	68	122/82	76/L

(B) Cardiovascular System

.....

.....

Rest ECG Report:

Position	Supine	P Wave	ⓐ
Standardisation Imv	ⓐ	PR Interval	ⓐ
Mechanism	ⓐ	QRS Complexes	ⓐ
Voltage	ⓐ	Q-T Duration	ⓐ
Electrical Axis	ⓐ	S-T Segment	ⓐ
Auricular Rate	76/L	T-wave	ⓐ
Ventricular Rate	76/L	Q-Wave	ⓐ
Rhythm	Regular		
Additional findings, if any.	nil		

Conclusion: ECG - WNL

Dr. Raina Khan 09/03/2025

Dated at _____ on the day of _____ 200

Signature of the Cardiologist

Name & Address

Qualification

Code No.

Dr. RAINA KHAN
 MBBS, DMARD
 Reg. No. 25503



IRINE DIAGNOSTIC

BANWARI LAL
I.D. 5464564

Age 47/M
Date 09/03/2025

PRETEST
ECG

RATE 77bpm
B.P. 120/80

ST @ 10mm/mV
80ms PostJ

RAW ECG

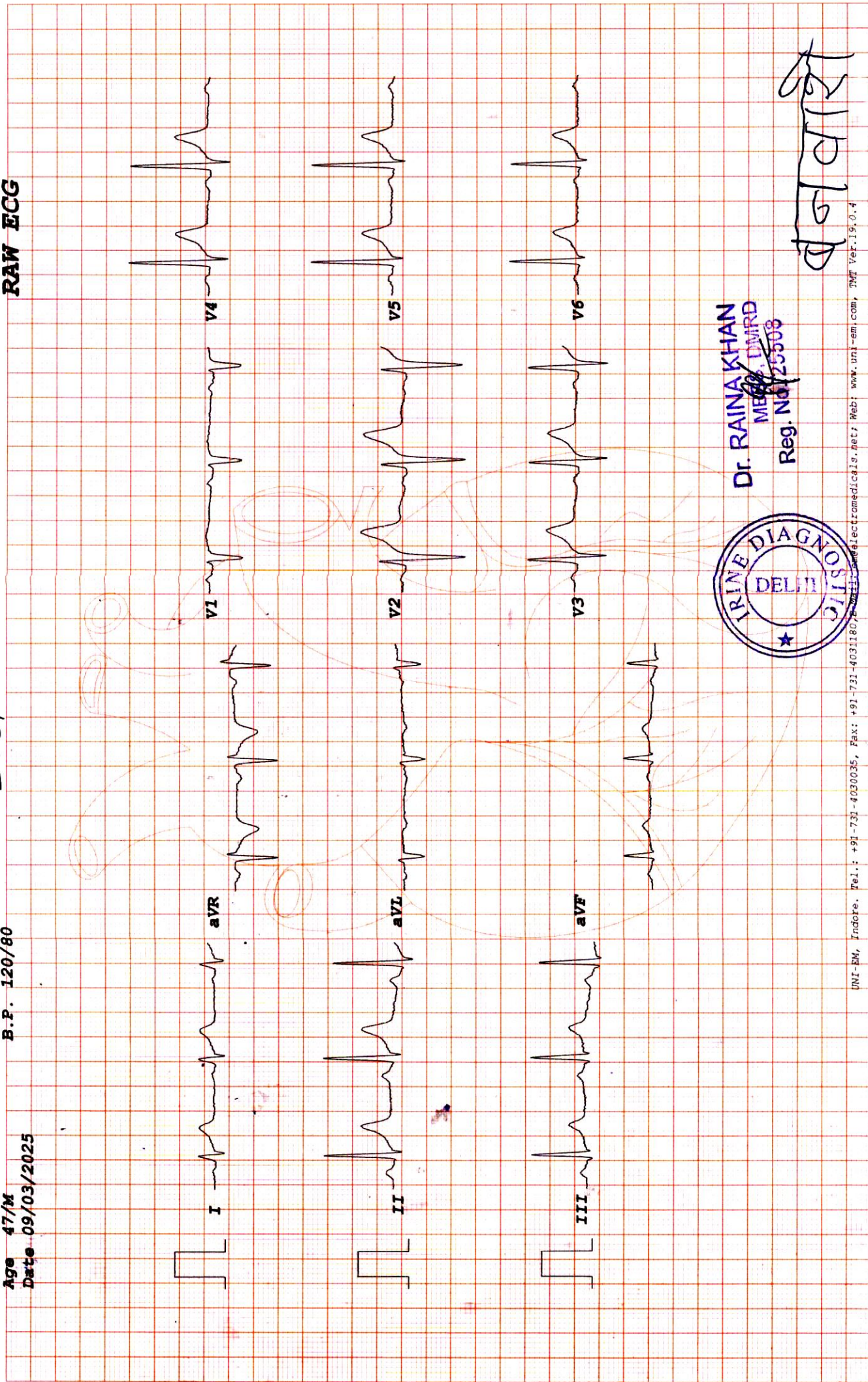

DR. RAJNA KHAN
MBBS, DMARD
Reg. No. 25508

Handwritten signature: 12/12/25

ANNEXURE II - 2

LIFE INSURANCE CORPORATION OF INDIA
COMPUTERISED TREADMILL TEST

Form No. LIC03 - 003

Zone _____ Division _____ Branch _____

Proposal No. 3978

Agent/D.O. Code: _____ Introduced by: (name & signature)

Full Name of Life to be assured: BAHWARI LAL

Age/Sex: 47+0/M

DECLARATION

I hereby declare that the foregoing answers are given by me after fully understanding the questions. They are true and complete and no information has been withheld. I do agree that these will form part of the proposal dated _____ given by me to LIC of India.

Witness _____

Signature or Thumb Impression of L.A. [Handwritten Signature]

Note : Cardiologist is requested to explain following questions to L.A. and to note the answers thereof.

1. Have you ever had chest pain, palpitation, breathlessness at rest or exertion? Y/N
2. Are you suffering from heart disease, diabetes, high or low Blood Pressure or kidney disease? Y/N
3. Have you ever had Chest X'Ray, ECG, Blood Sugar, Cholesterol or any other test done? Y/N

If the answer/s to any/all above questions 'Yes', submit all relevant papers with this form.

Dated at DELHI 09/03/2005 on the day of _____ 200

Signature of L.A. [Handwritten Signature]

Signature of the Cardiologist
Name & Address
Qualification
Code No.



Dr. RAINAKHAN
MBBS, DMRD
Reg. No. 25508

COMPUTERISED TREADMILL TEST

- (a) Pre-test : Supine
 Standing
 Hyperventilation
- (b) Exercise: Stage I)
 Stage II) 3 minutes each
 Stage III)
 ... peak exercise
- (c) Recovery: Recovery
 Recovery
 Recovery

Reporting Pattern

Phase Name	Stage Name	Time in Stage	Speed (mph)	Grade (%)	Workload (METS)	HR (bpm)	BP (mmHg)	RPP
PRETEST	SUPINE							
	SITTING							
	STANDING							
	HYPERVENTILATION							
	WARM UP							
EXERCISE	STAGE 1							
	STAGE 2							
	STAGE 3							
	PEAK EXERCISE							
RECOVERY	RECOVERY							
	RECOVERY							
	RECOVERY							

The protocol used - BRUCE

Total Exercise Time - 9:46

Maximum Blood Pressure - 146/90

Maximum Workload - 11.02

Maximum heart rate 169

Maximum predicted heart rate 173 %

Reason for termination - *NEGATIVE FOR PROVOCABLE MYOCARDIAL ISCHEMIA*

Comments

Signature of the Cardiologist **Dr. RAINA KHAN**
Name & Address MBBS, DMRD
Qualification Code No. Reg. No. 25508

Each stage should have 12 lead tracing with long lead II. Each lead should contain atleast three complexes. On separate individual paper each stage with relevant observations be recorded.

(Signature of the L.A. to be obtained on the stracings)

Handwritten signature



IRINE DIAGNOSTIC

DD 23 KAL KA JI DELHI 110019

BANWARI LAL

TREADMILL TEST REPORT

ID : 5464564
 DATE : 09/03/2025
 AGE/SEX : 47 / M
 HT/WT : 0 / 0
 REF. BY : LIFE INSURANCE CORPORATIO

PROTOCOL : Bruce
 HISTORY :
 INDICATION :
 MEDICATION : NIL

PHASE	TOTAL TIME	STAGE TIME	SPEED Km/Hr	GRADE %	H.R. bpm	B.P. mmHg	RPP x100	ST LEVEL (MM)			METS
								II	V1	V5	
SUPINE					77	120 / 80	92	1.6	1		1.6
HYPERTENT		0:5			68	120 / 80	81	1.5	0.9		1.6
VALSALVA					68	120 / 80	81	1.4	1		1.6
STANDING					88	120 / 80	105	1.5	1.1		1.6
Stage 1	2:55	2:55	2.7	10	113	130 / 80	146	2	1		2
Stage 2	5:55	2:55	4	12	122	134 / 86	163	1.4	0.7		1.7
Stage 3	8:55	2:55	5.4	14	155	140 / 86	217	1.5	-0.2		1.5
PK-EXERCISE	9:46	0:46	6.7	16	169	146 / 90	246	1.7	0.5		1.6
RECOVERY	10:57	0:59			132	146 / 90	192	2.6	1		2.5
RECOVERY	12:53	2:55			108	136 / 84	146	1.3	0.6		1.2
RECOVERY	15:53	5:55			103	124 / 80	127	1.2	1		1

RESULTS

EXERCISE DURATION : 9:46
 MAX HEART RATE : 169 bpm 97 % of target heart rate 173 bpm
 MAX BLOOD PRESSURE : 146 / 90 mm Hg
 REASON OF TERMINATION : Achieved THR,

BP RESPONSE : Normal,
 ARRHYTHMIA : None,
 H.R. RESPONSE : Normal Chronotropic Response,

IMPRESSIONS

Negative for Provocable myocardial ischemia,

MAX WORK LOAD : 11.02 METS



Dr. RAQIA KHAN
 MSBS DMRD
 Reg. No. 25508

Technician :

UNI-EM, Indore. Tel.: +91-731-4030035, Fax: +91-731-4031180, E-Mail: info@irinediagnostic.com, TMT Ver.19

ARROW

Handwritten signature and date: 27/01/2025

IRINE DIAGNOSTIC

BANWARI LAL

I.D. 5464564

Age 47/M

Date 09/03/2025

PRETEST

SUPINE

RATE 77bpm

B.P. 120/80

ST @ 10mm/mV

80ms PostJ

RAW ECG

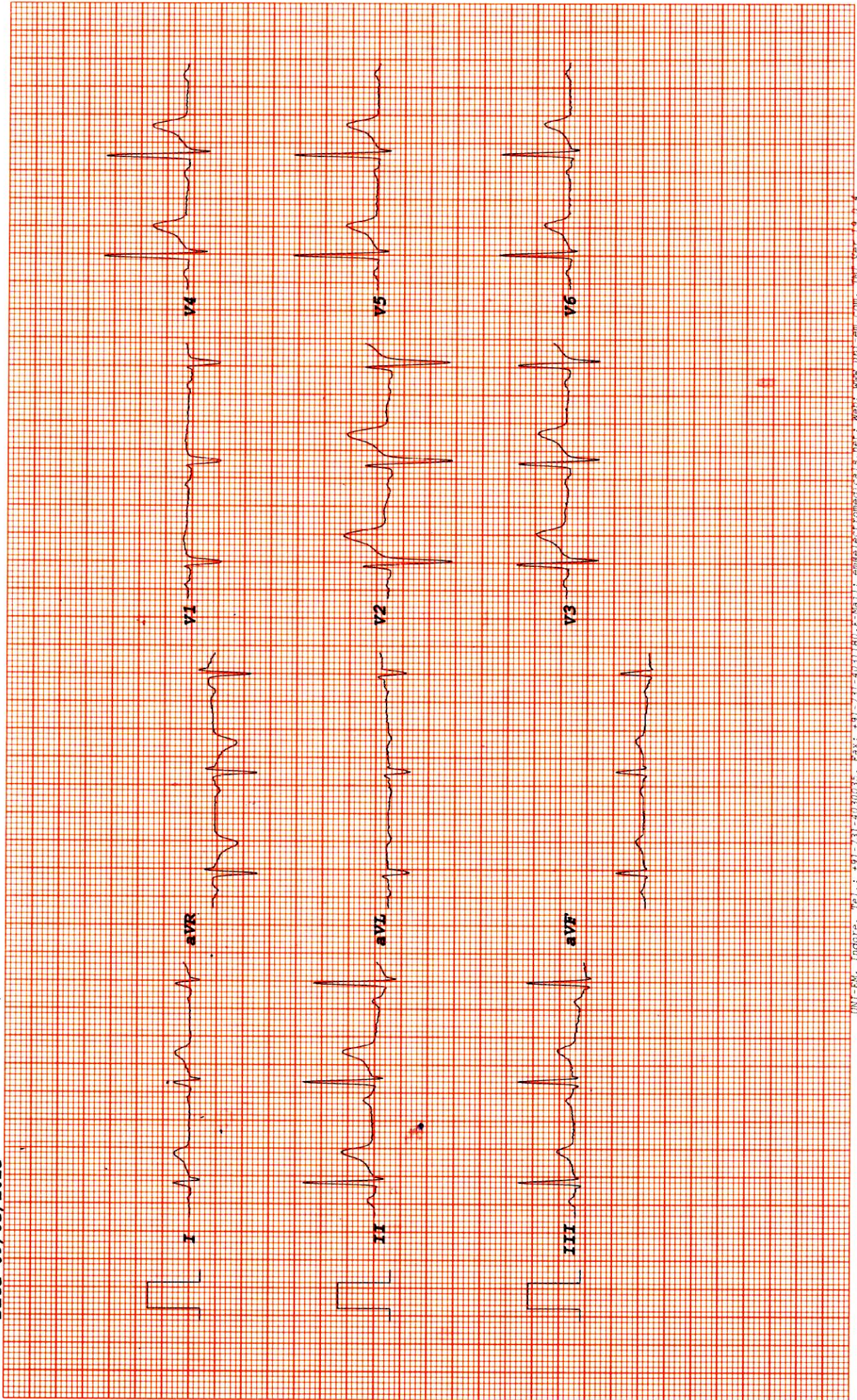

IRINE DIAGNOSTIC

BANWARI LAL

I.D. 5464564

Age 47/M

Date 09/03/2025

RATE 68bpm

B.P. 120/80

PRETEST

HYPERTENT

ST @ 10mm/mV

80ms PostJ

LINKED MEDIAN

PHASE TIME 0:05

Mag. X 2

III

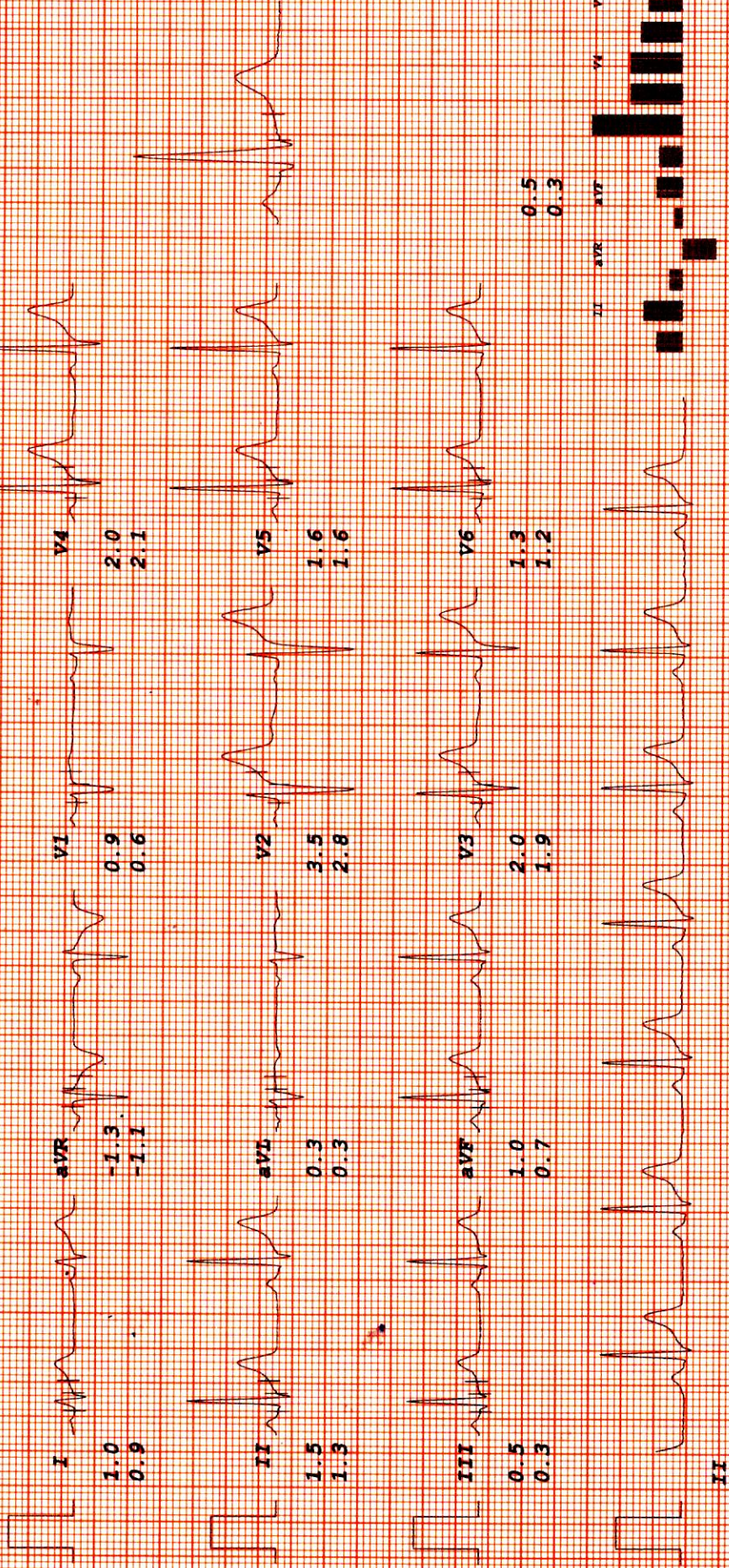

II

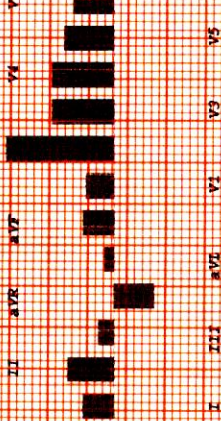

IRINE DIAGNOSTIC

BANWARI LAL

I.D. 5464564

Age 47/M

Date 09/03/2025

PRETEST

VALSALVA

RATE 68bpm

B.P. 120/80

ST @ 10mm/mV

80ms PostJ

LINKED MEDIAN

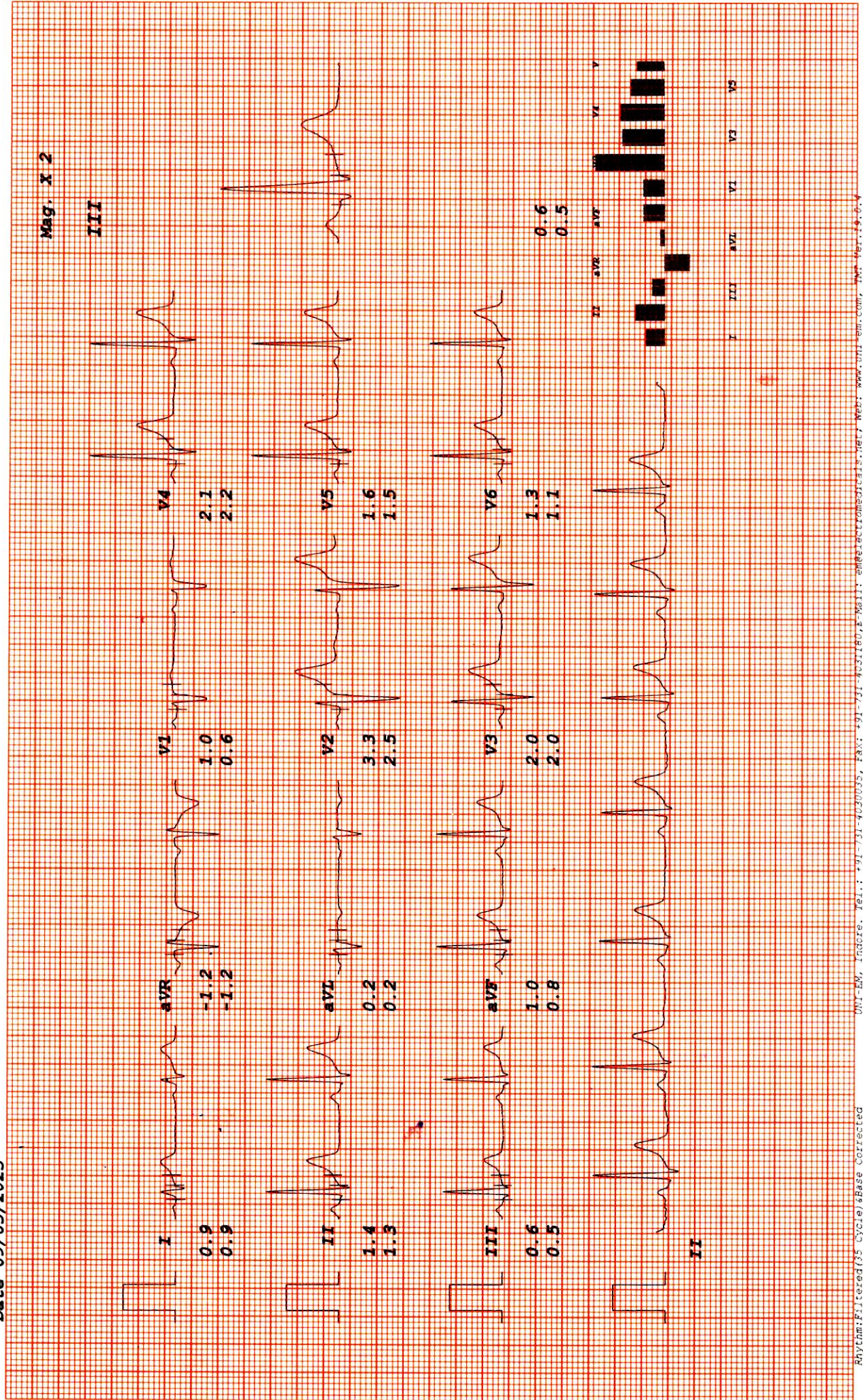

IRINE DIAGNOSTIC

BANWARI LAL

I.D. 5464564

Age 47/M

Date 09/03/2025

PRETEST

STANDING

RATE 88bpm

B.P. 120/80

ST @ 10mm/mV

80ms PostJ

LINKED MEDIAN

Mag. X 2

III

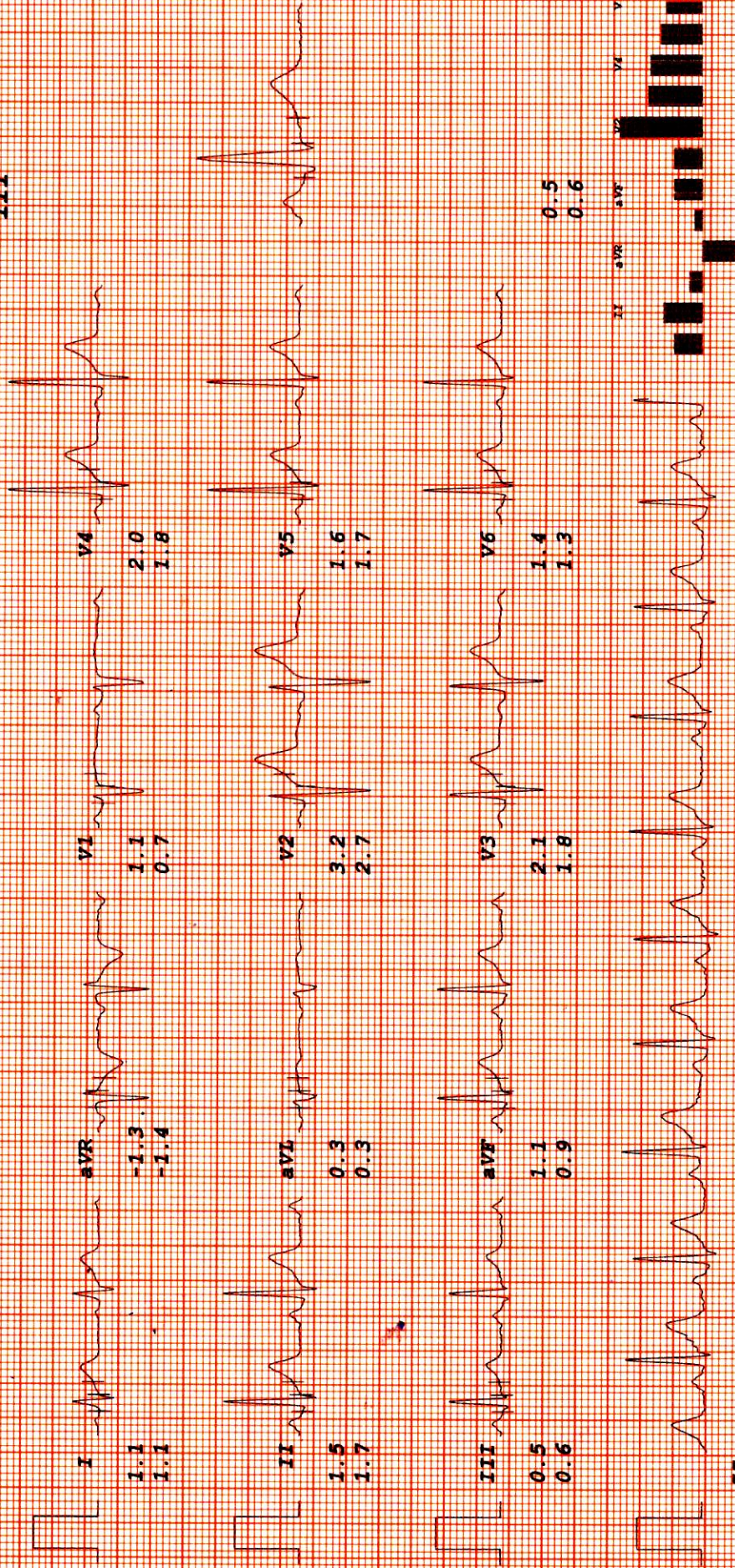

IRINE DIAGNOSTIC

BANWARI LAL
 I.D. 5464564
 Age 47/M
 Date 09/03/2025

RATE 113bpm
 B.P. 130/80

Bruce
 Stage 1
 TOTAL TIME 2:55
 PHASE TIME 2:55

ST @ 10mm/mV
 80ms PostJ
 Speed 2.7 km/hr
 SLOPE 10 %

LINKED MEDIAN

Mag. X 2

III

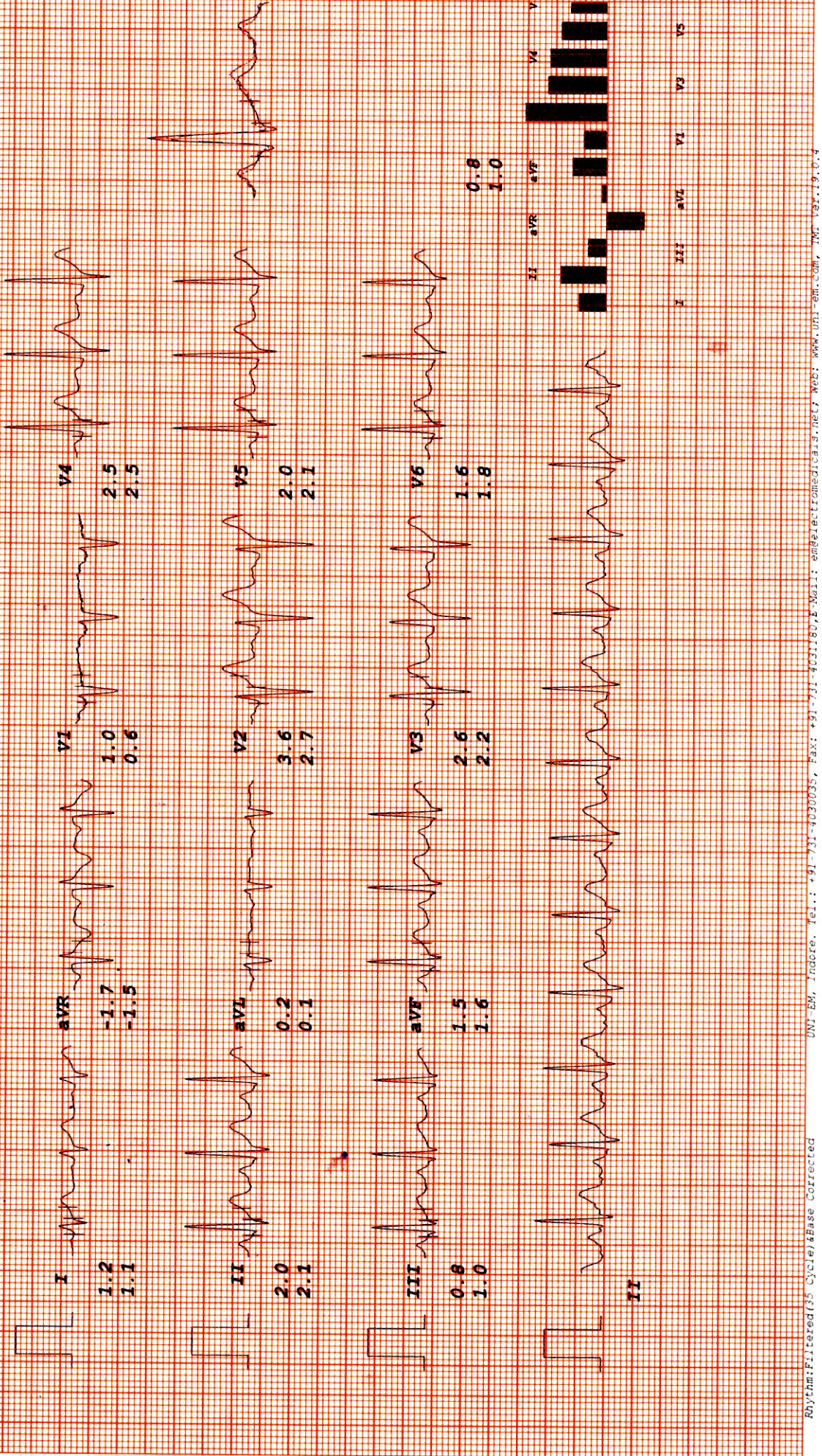

IRINE DIAGNOSTIC

BANWARI LAL
 I.D. 5464564
 Age 47/M
 Date 09/03/2025

Rate 122bpm
 B.P. 134/86

Bruce
 Stage 2
 TOTAL TIME 5:55
 PHASE TIME 2:55

ST @ 10mm/mV
 80ms PostJ
 Speed 4 km/hr
 SLOPE 12 &

LINKED MEDIAN

Mag. X 2

III

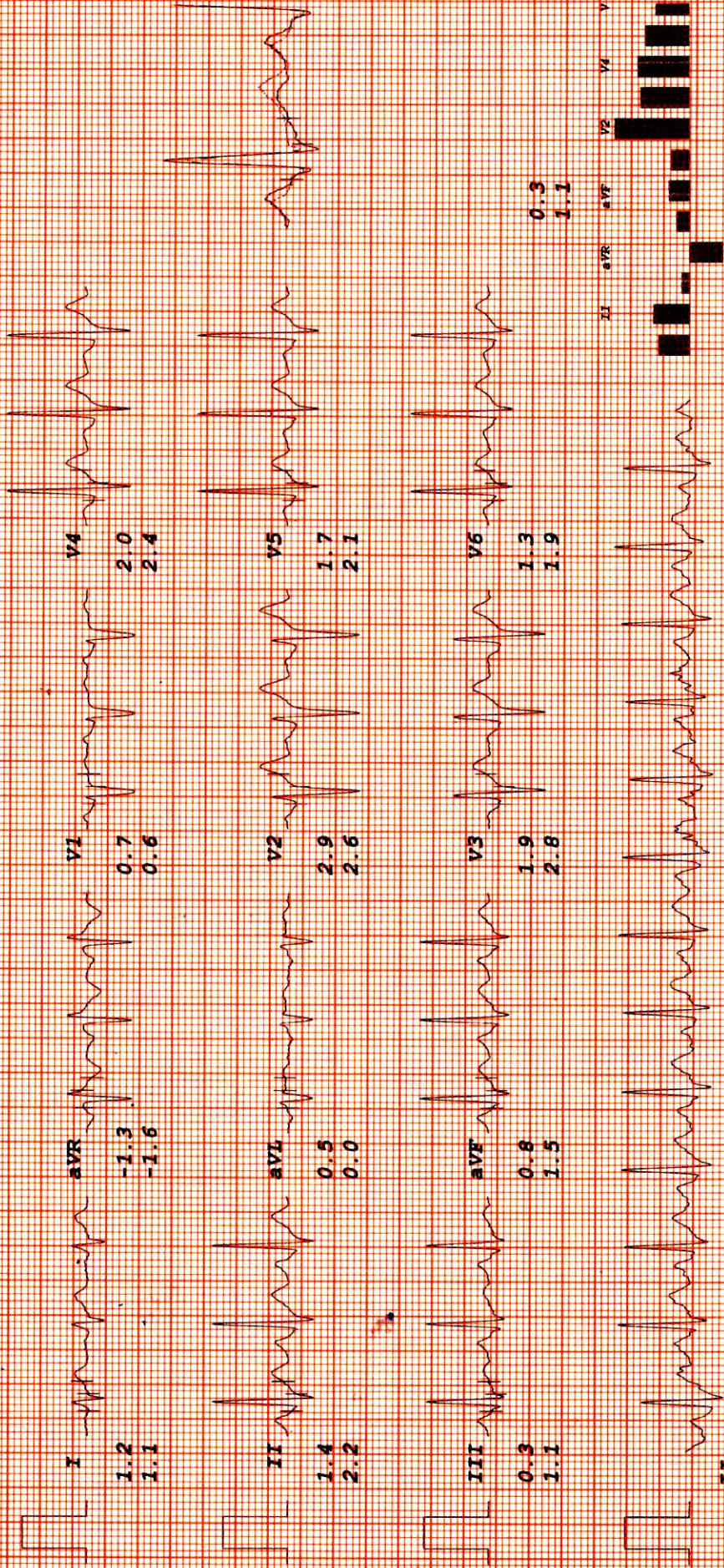

II

IRINE DIAGNOSTIC

BANWARI LAL

I.D. 5464564

Age 47/M

Date 09/03/2025

Bruce

Stage 3

TOTAL TIME 8:55

PHASE TIME 2:55

ST @ 10mm/mV

80ms PostJ

Speed 5.4 km/hr

SLOPE 14 %

LINKED MEDIAN

Mag. X 2

V1

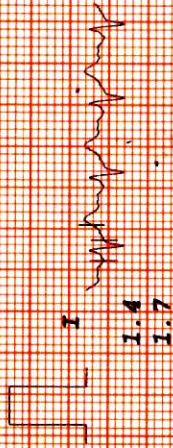

aVR
-1.5
-2.1

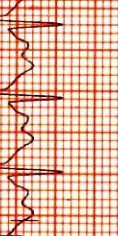

V1
-0.2
0.3

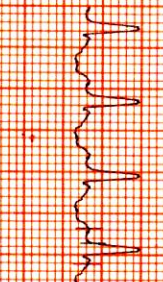

V4
1.8
3.1

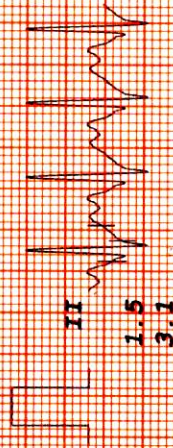

aVI
0.7
0.0



V2
2.8
3.0

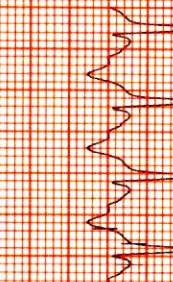

V5
1.5
2.5

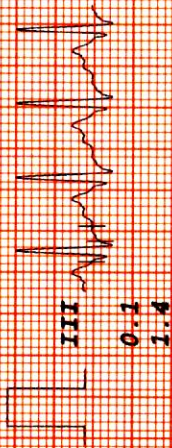
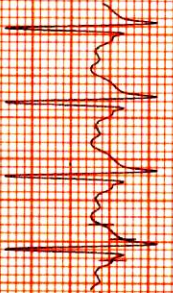

aVF
0.9
2.4

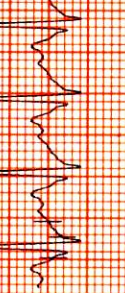

V3
2.1
3.0

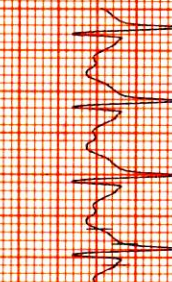

V6
1.1
2.3

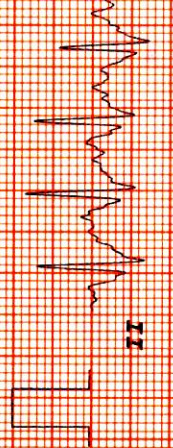
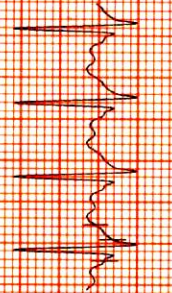

aVL
-0.2
0.3

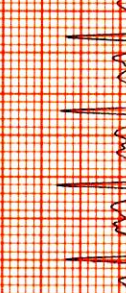

V4
1.1
2.3

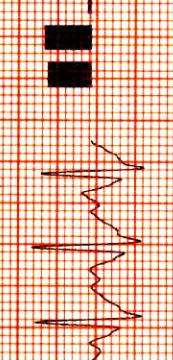
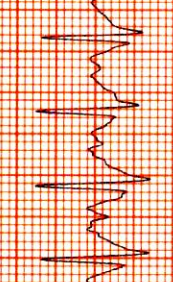

I III

aVI

V1

V3

V5

IRINE DIAGNOSTIC

BANWARI LAL
 I.D. 5464564
 Age 47/M
 Date 09/03/2025

Rate 169bpm
 B.P. 146/90

Bruce
 PK-EXERCISE
 TOTAL TIME 9:46
 PHASE TIME 0:46

ST @ 10mm/mv
 80ms PostJ
 Speed 6.7 km/hr
 SLOPE 16 %

LINKED MEDIAN

Mag. X 2

III

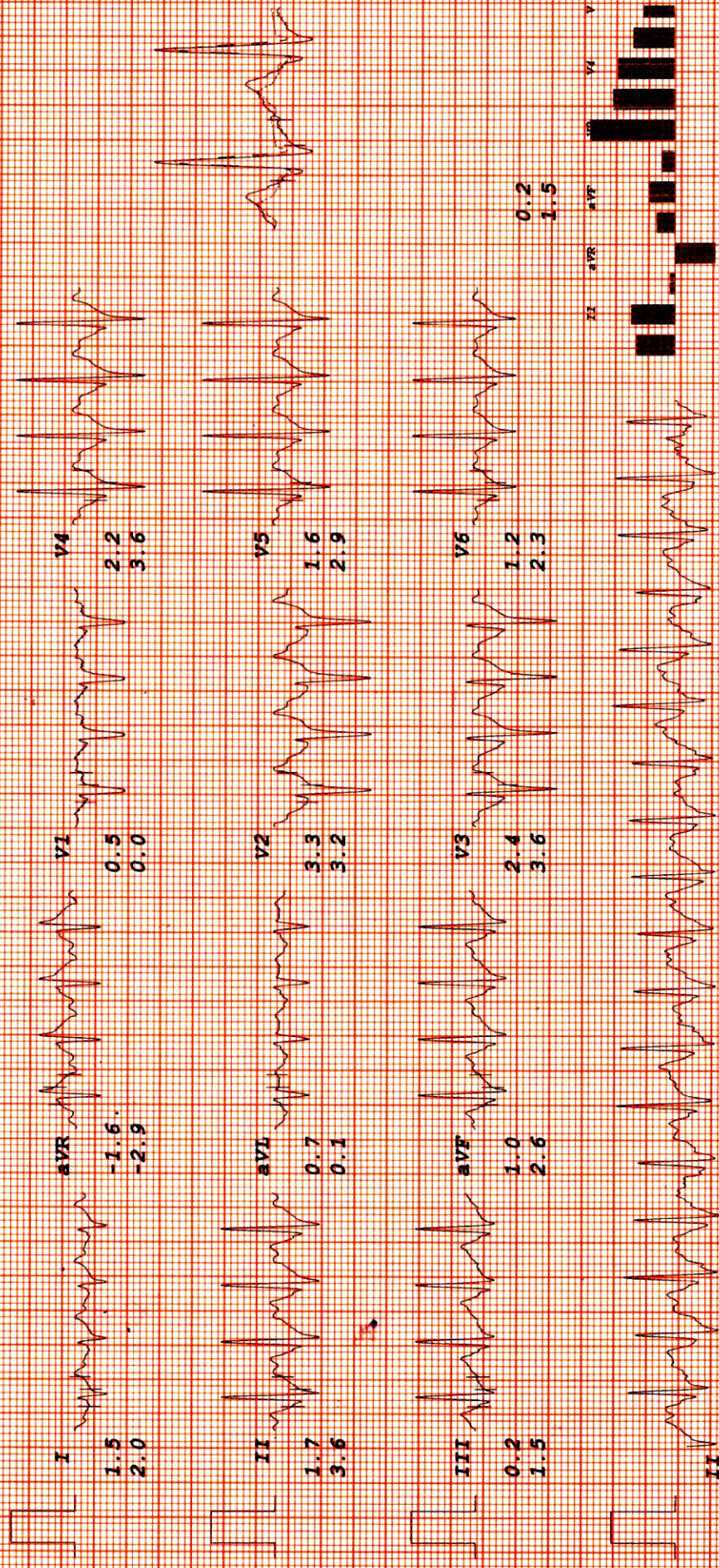

IRINE DIAGNOSTIC

BANWARI LAL
 I.D. 5464564
 Age 47/M
 Date 09/03/2025

RATE 132bpm
 B.P. 146/90

Bruce
 RECOVERY
 TOTAL TIME 10:57
 PHASE TIME 0:59

ST @ 10mm/mV
 80ms PostJ

LINKED MEDIAN

Mag. X 2

III

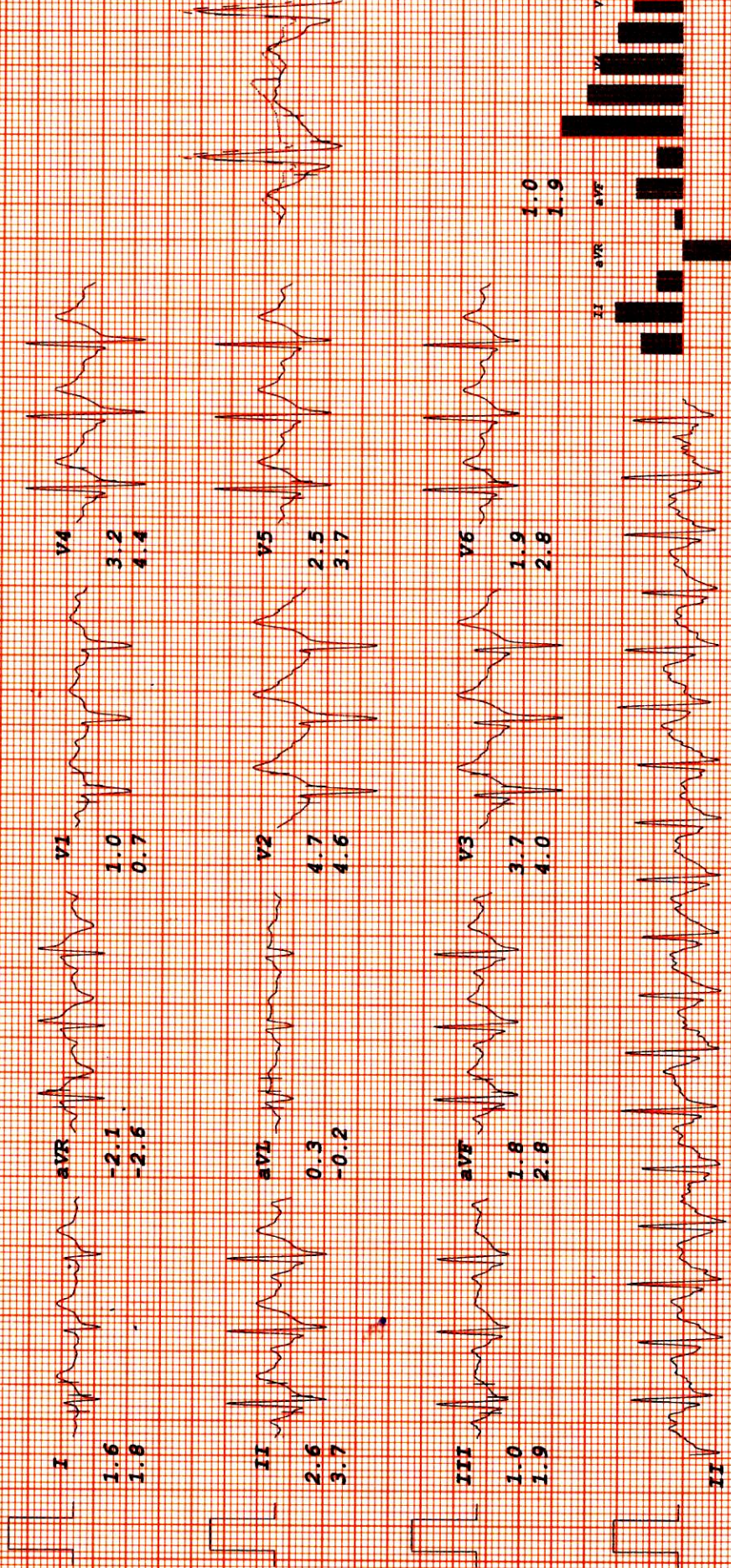

IRINE DIAGNOSTIC

BANWARI LAL

I.D. 5464564

Age 47/M

Date 09/03/2025

Bruce

RECOVERY

RATE 108bpm

B.P. 136/84

TOTAL TIME 12:53

PHASE TIME 2:55

ST @ 10mm/mV

80ms PostJ

LINKED MEDIAN

Mag. X 2

V1

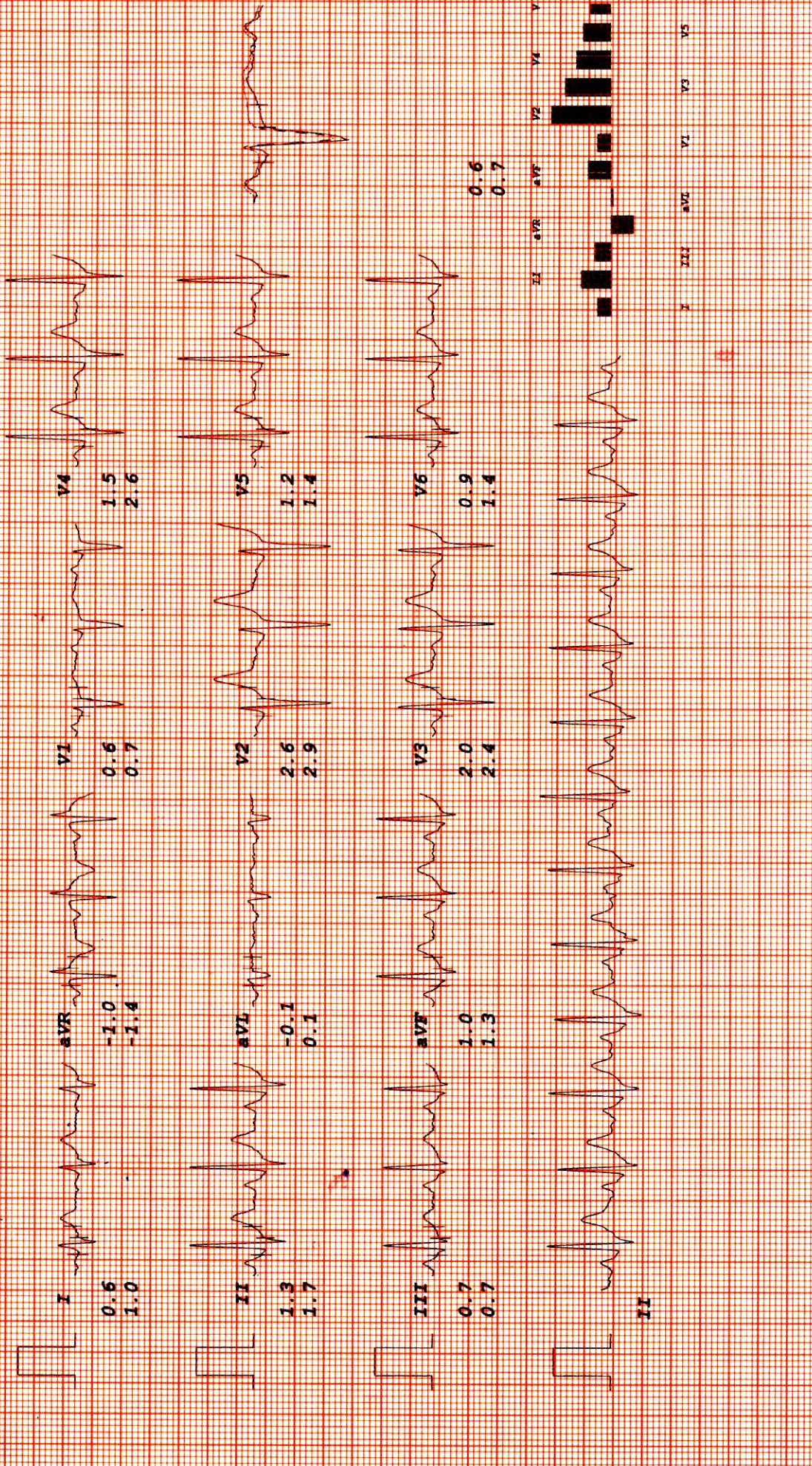

IRINE DIAGNOSTIC

BANWARI LAL
 I.D. 5464564
 Age 47/M
 Date 09/03/2025

RATE 103bpm
 B.P. 124/80

Bruce
 RECOVERY
 TOTAL TIME 15:53
 PHASE TIME 5:55

ST @ 10mm/mV
 80ms PostJ

LINKED MEDIAN

Mag. X 2

aVF

