

Kharva

ashish

43 years Male

..... cm / ..... kg

HR 83/min

Intervals:

RR 721 ms

P 108 ms

PR 148 ms

QRS 88 ms

QT 336 ms

QTc 400 ms

Axises:

P 54°

QRS 20°

T 30°

5.79

**DR. PAVAN ROY**

MD, DM (CARDIOLOGY)

CONSULTANT CARDIOLOGIST

REG. NO. G-23390

M No. 930598158

UNCONFIRMED REPORT



SINUS RHYTHM  
INCOMPLETE RIGHT BUNDLE BRANCH BLOCK  
OTHERWISE NORMAL ECG

10 mm/mV

10 mm/mV

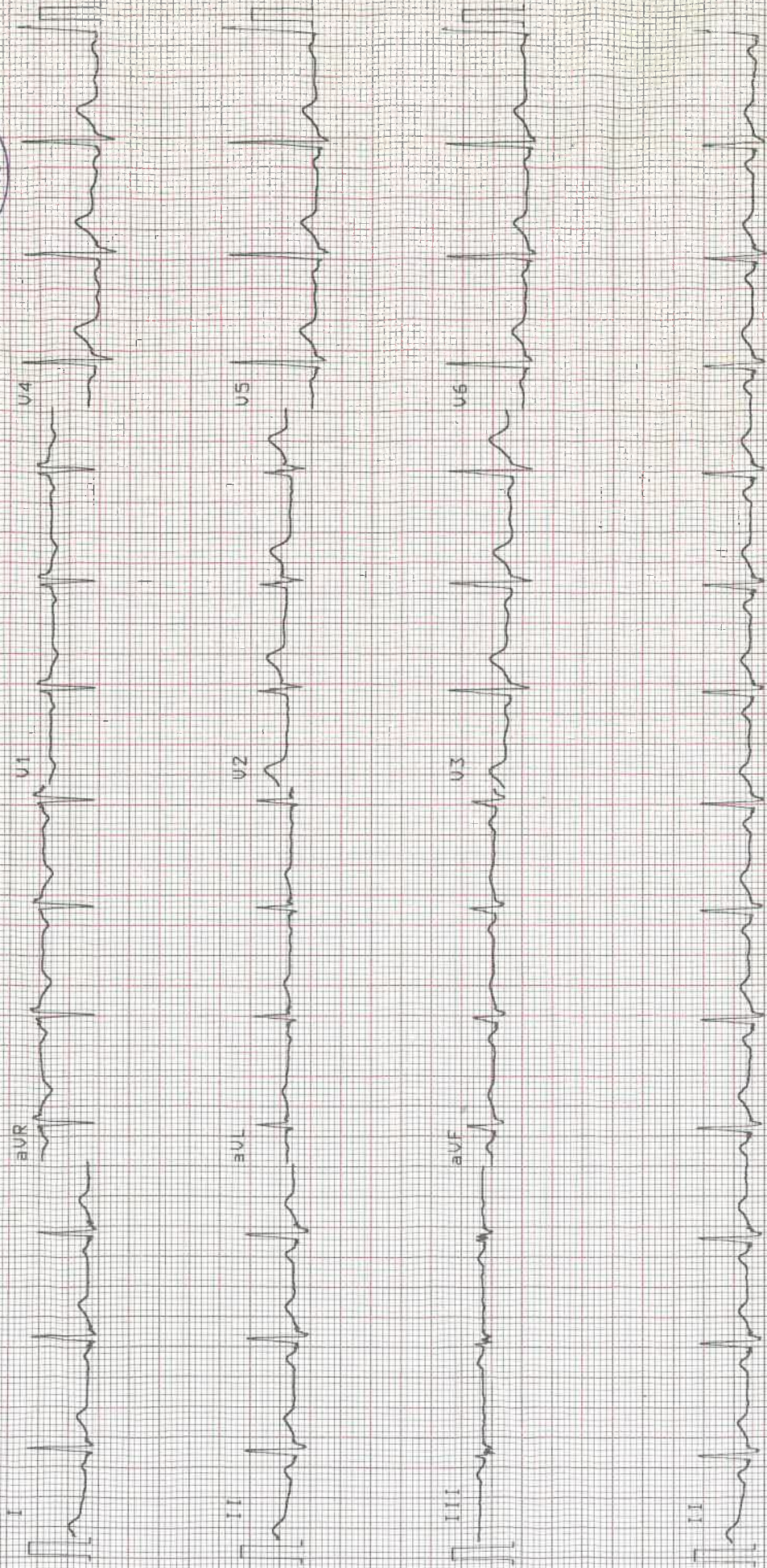

10 mm/mV

आयकर विभाग  
INCOME TAX DEPARTMENT



भारत सरकार  
GOVT. OF INDIA

**KHARVA ASHISH RAMAKANT**

**RAMAKANT PRABHUDAS KHARVA**

**15/10/1981**

Permanent Account Number

**AOKPK6224J**

*A.R. Kharsava*

Signature



29062005

इस कार्ड के खो जाने पर / खोया हुआ कार्ड मिलने पर  
कृपया सूचित करें / लौटायें :  
आयकर पैन सेवा इकाई, एन एस डी एल  
तीसरी मंजिल, ट्रेड वर्ल्ड, ए विंग, कमला मिल्स कम्पाउंड  
एस. बी. मार्ग, लोअर परेल, मुम्बई - 400 013.

*If this card is lost / someone's lost card is found,  
please inform / return to :*

Income Tax PAN Services Unit, NSDL  
3rd Floor, Trade World, A Wing,  
Kamala Mills Compound,  
S. B. Marg, Lower Parel, Mumbai - 400 013.

Tel: 91-22-2499 4650, Fax: 91-22-2495 0664,  
email: [tininfo@nsdl.co.in](mailto:tininfo@nsdl.co.in)

Patient Name : MR. ASHISH KHARVA  
Age / Sex : 43Y/Male  
IP/Reg.No/UHID : Reg-16731 /UHID16731  
Lab No : LA25002488  
Referred By : Dr.SAMANVAY HOSPITAL  
Bedcategory/Bed :  
Mobile No : 9898370376  
UHID : UHID16731  
Consultant : Mr. Samanvay Hospital  
Sponsor : **MEDIWHEEL**  
Barcode No. : 46911,46912,46913

Bill No : OPB/1/24/16808  
Sample Collected : Feb 27 2025 11:17AM  
Sample Received : Feb 27 2025 11:17AM  
Report On : Feb 27 2025 11:38AM  
Bill Creation Date: Feb 27 2025 11:12AM  
Bar Code   
Reg No : Reg-16731  
IPNo :  
Passport No. :  
Verified On : **Feb 27 2025 12:31PM**

Test Name	Results	Units	Bio. Ref. Interval
-----------	---------	-------	--------------------

HPLC

**HBA1C/ GLYOCO HB**

GLYCOCYLATED HAEMOGLOBIN(HBA1C)	6.0	%	4.0 - 6.0
---------------------------------	-----	---	-----------

Method :- HPLC

AVERAGE BLOOD SUGAR	125.50	mg/dl	0 - 140.0
---------------------	--------	-------	-----------

BIOCHEMISTRY

**LIPID PROFILE**

CHOLESTROL (TOTAL)	195.0	mg/dl	0.0 - 200.0
--------------------	-------	-------	-------------

Method :- CHOD-PAP

Desirable blood cholesterol : <200 mg/dl  
Borderline high blood cholesterol : 200-239 mg/dl  
High blood cholesterol : >239 mg/dl

TRIGLYCERIDE	56.2	mg/dl	0 - 161.0
--------------	------	-------	-----------

Method :- GPO-METHOD

NORMAL : <161 MG/DL  
HIGH : 161-199 MG/DL  
HYPERTRIGLYCERIDEMIC : 200-499 MG/DL

HDL CHOLESTEROL	46.4	mg/dl	35.3 - 79.5
-----------------	------	-------	-------------

Method :- DIRECT METHOD

CHOLESTROL (TOTAL)/HDL RATIO	4.20		3.30 - 4.40
------------------------------	------	--	-------------

Method :- CALCULATED

VLDL	11.24		0 - 30.0
------	-------	--	----------

LDL CHOLESTEROL(CALCULATED)	↑ 148.6		0 - 130.0
-----------------------------	---------	--	-----------

LDL/HDL RATIO	3.20		
---------------	------	--	--

GAMMA GT	20.5	U/L	0.0 - 58.0
----------	------	-----	------------

Method :- GLUPA C METHOD

URIC ACID	6.40	mg/dl	3.5 - 7.2
-----------	------	-------	-----------

BUN	11.35	mg/dl	5.0 - 21.0
-----	-------	-------	------------

Method :- UREASE-GLDH

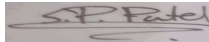

Dr. Sweta Patel  
MD (Pathology)

Verified By

Mrs. Rachana Parsottambhai Dayma

Prepared by

Nr. St. Kabir School, Opp. Raneshwar Temple, Vasna Road, Vadodara-15

Patient Name : MR. ASHISH KHARVA  
Age / Sex : 43Y/Male  
IP/Reg.No/UHID : Reg-16731 /UHID16731  
Lab No : LA25002488  
Referred By : Dr.SAMANVAY HOSPITAL  
Bedcategory/Bed :  
Mobile No : 9898370376  
UHID : UHID16731  
Consultant : Mr. Samanvay Hospital  
Sponsor : **MEDIWHEEL**  
Barcode No. : 46911,46912,46913

Bill No : OPB/1/24/16808  
Sample Collected : Feb 27 2025 11:17AM  
Sample Received : Feb 27 2025 11:17AM  
Report On : Feb 27 2025 11:38AM  
Bill Creation Date : Feb 27 2025 11:12AM  
Bar Code :   
Reg No : Reg-16731  
IPNo :  
Passport No. :  
Verified On : **Feb 27 2025 12:31PM**

Test Name	Results	Units	Bio. Ref. Interval
CREATININE (BLOOD)	0.75	mg/dl	0.7 - 1.3
Method :- ENZYMATIC			
BUN CREATININE RATIO	15.33	mg/dl	10.0 - 20
Method :- CALCULATED			
<b>LIVER FUNCTION TEST</b>			
BILIRUBIN-TOTAL	0.78	mg/dl	0.00 - 2.0
Method :- DIAZO			
BILIRUBIN-DIRECT	0.32	mg/dl	0.00 - 0.4
Method :- DIAZO			
BILIRUBIN-INDIRECT	0.46	mg/dl	0.00 - 1.10
Method :- DIAZO			
SGOT	23.6	U/L	0 - 35
Method :- IFCC WITHOUT PYRIDOXAL PHOSPHATE			
SGPT	27.3	U/mL	0 - 45
Method :- IFCC WITHOUT PYRIDOXAL PHOSPHATE			
ALKALINE PHOSPHATASE(ALKP04)*	60.0	U/L	53 - 128
Method :- AMP-METHOD			
PROTEIN (SERUM)	↓ 6.26	g/dl	6.40 - 8.30
Method :- BIURET			
ALBUMIN	4.12	g/dl	3.5 - 5.2
Method :- BCG			
GLOBULIN	↓ 2.14	g/dl	2.3 - 3.7
Method :- CALCULATED			
A/G RATIO	1.93	Ratio	1.0 - 2.0
Method :- CALCULATED			
<b>IMMUNOLOGY</b>			
<b>T3 T4 TSH</b>			
TOTAL T3	1.50	ng/ml	0.6 - 1.8
Method :- CHEMILUMINESCENCE / CLIA			
TOTAL T4	6.43	ug/dl	4.5 - 12.7
Method :- CHEMILUMINESCENCE / CLIA			

Mrs. Rachana Parsottambhai Dayma

Prepared by

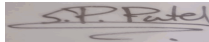

Dr. Sweta Patel  
MD (Pathology)  
Verified By

Nr. St. Kabir School, Opp. Raneshwar Temple, Vasna Road, Vadodara-15

Patient Name : MR. ASHISH KHARVA  
Age / Sex : 43Y/Male  
IP/Reg.No/UHID : Reg-16731 /UHID16731  
Lab No : LA25002488  
Referred By : Dr.SAMANVAY HOSPITAL  
Bedcategory/Bed :  
Mobile No : 9898370376  
UHID : UHID16731  
Consultant : Mr. Samanvay Hospital  
Sponsor : **MEDIWHEEL**  
Barcode No. : 46911,46912,46913

Bill No : OPB/1/24/16808  
Sample Collected : Feb 27 2025 11:17AM  
Sample Received : Feb 27 2025 11:17AM  
Report On : Feb 27 2025 11:38AM  
Bill Creation Date : Feb 27 2025 11:12AM  
Bar Code   
Reg No : Reg-16731  
IPNo :  
Passport No. :  
Verified On : **Feb 27 2025 12:31PM**

Test Name	Results	Units	Bio. Ref. Interval
TSH	4.46	µIU/mL	0.35 - 4.78

Method :- CHEMILUMINESCENCE / CLIA

Interpretation :  
1. TSH results between 4.5 to 15.0 show considerable physiologic and seasonal variation, suggest clinical correlation or repeat testing with fresh sample.  
2.TSH results between 0.1 to 0.45 requires correlation with patient age and clinical symptoms. As with increasing age, there are marked changes in thyroid hormone production, metabolism and its action resulting in an increase prevalence of sub-clinical thyroid disease.  
3. TSH values may be transiently altered because of non- thyroidal illness like severe infections, liver diseases, renal and heart failure, severe burns, trauma and surgery etc.  
4.Drugs that decreased TSH values e.g. L-dopa, glucocorticoid. Drugs that increase TSH values e.g .Iodine, Lithium and amiodarone.

#### BIOCHEMISTRY

#### FASTING BLOOD GLUCOSE\*

FASTING BLOOD GLUCOSE(FBS) 98.8 mg/dl 74.0 - 100.0

Method :- GOD-POD

FASTING URINE GLUCOSE

NIL

UREA

24.3

mg/dl

21.0 - 43.0

Method :- UREASE-GLDH

#### POST BLOOD GLUCOSE(PP2)

PP2 BLOOD GLUCOSE 116.0 mg/dl 70.0 - 140.0

Method :- GOD-POD

PP2 URINE GLUCOSE

NIL

#### HEMATOLOGY

#### CBC WITH ESR

#### RBCS PARAMETER

HAEMOGLOBIN 13.5 g/dl 13.0 - 17.0

Method :- SLS METHOD

RBC COUNT 4.92 10<sup>6</sup>/uL 4.50 - 5.50

Method :- IMPEDENCE

PCV (HEAMATOCRIT) 41.8 % 40.0 - 50.0

Method :- IMPEDENCE

MCV 85.0 fl 80.0 - 100.0

Method :- CALCULATED



Mrs. Rachana Parsottambhai Dayma

Dr. Sweta Patel

MD (Pathology)

Prepared by

Verified By

Patient Name : MR. ASHISH KHARVA  
Age / Sex : 43Y/Male  
IP/Reg.No/UHID : Reg-16731 /UHID16731  
Lab No : LA25002488  
Referred By : Dr.SAMANVAY HOSPITAL  
Bedcategory/Bed :  
Mobile No : 9898370376  
UHID : UHID16731  
Consultant : Mr. Samanvay Hospital  
Sponsor : **MEDIWHEEL**  
Barcode No. : 46911,46912,46913

Bill No : OPB/1/24/16808  
Sample Collected : Feb 27 2025 11:17AM  
Sample Received : Feb 27 2025 11:17AM  
Report On : Feb 27 2025 11:38AM  
Bill Creation Date : Feb 27 2025 11:12AM  
Bar Code :   
Reg No : Reg-16731  
IPNo :  
Passport No. :  
Verified On : **Feb 27 2025 12:31PM**

Test Name	Results	Units	Bio. Ref. Interval
MCH	27.4	pg	27.0 - 33.0
Method :- CALCULATED			
MCHC	32.3	g/dl	32.0 - 36.0
Method :- CALCULATED			
RDW-CV	13.0	%	11.6 - 14.0
Method :- PARTICLE COUNTER(CALCULATED)			
RDW-SD	40.2	fl	39 - 46
Method :- PARTICLE COUNTER(CALCULATED)			
<b>WBCS PARAMETER</b>			
TOTAL COUNT	6470	/uL	4000 - 10000
Method :- FLOW CYTOMETRY			
<b>DLC</b>			
NEUTROPHILS	47	%	40 - 70
Method :- FLOW CYTOMETRY			
LYMPHOCYTES	↑ 43	%	20 - 40
Method :- FLOW CYTOMETRY			
MONOCYTES	06	%	2 - 8
Method :- FLOW CYTOMETRY			
EOSINOPHILS	04	%	1 - 4
Method :- FLOW CYTOMETRY			
BASOPHILS	00	%	0.0 - 1.0
Method :- FLOW CYTOMETRY			
ABSOLUTE NEUTROPHIL COUNT	3030.0	10 <sup>3</sup> /uL	2000.0 - 7000.0
Method :- CALCULATED			
ABSOLUTE LYMPHOCYTE COUNT	2760.0	10 <sup>3</sup> /uL	1000.0 - 3000.0
Method :- CALCULATED			
ABSOLUTE MONOCYTE COUNT	410.0	10 <sup>3</sup> /uL	200.0 - 1000.0
Method :- CALCULATED			
ABSOLUTE EOSINOPHIL COUNT	240.0	10 <sup>3</sup> /uL	20.0 - 500.0
Method :- CALCULATED			
<b>PLATELETS PARAMETER</b>			

Mrs. Rachana Parsottambhai Dayma

Prepared by

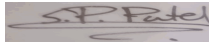

Dr. Sweta Patel  
MD (Pathology)

Verified By

Patient Name : MR. ASHISH KHARVA  
Age / Sex : 43Y/Male  
IP/Reg.No/UHID : Reg-16731 /UHID16731  
Lab No : LA25002488  
Referred By : Dr.SAMANVAY HOSPITAL  
Bedcategory/Bed :  
Mobile No : 9898370376  
UHID : UHID16731  
Consultant : Mr. Samanvay Hospital  
Sponsor : **MEDIWHEEL**  
Barcode No. : 46911,46912,46913

Bill No : OPB/1/24/16808  
Sample Collected : Feb 27 2025 11:17AM  
Sample Received : Feb 27 2025 11:17AM  
Report On : Feb 27 2025 11:38AM  
Bill Creation Date : Feb 27 2025 11:12AM  
Bar Code :   
Reg No : Reg-16731  
IPNo :  
Passport No. :  
Verified On : **Feb 27 2025 12:31PM**

Test Name	Results	Units	Bio. Ref. Interval
PLATELET COUNT	231000	/uL	150000 - 450000
Method :- IMPEDENCE MPV	9.6	fl	8.0 - 13.0
Method :- IMPEDENCE PDW	10.6	fl	9.0 - 17.0
Method :- IMPEDENCE ESR	08	mm/hr	0 - 20

-----End of the Report-----

Mrs. Rachana Parsottambhai Dayma

Prepared by

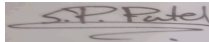

Dr. Sweta Patel

MD (Pathology)

Verified By

Nr. St. Kabir School, Opp. Raneshwar Temple, Vasna Road, Vadodara-15