

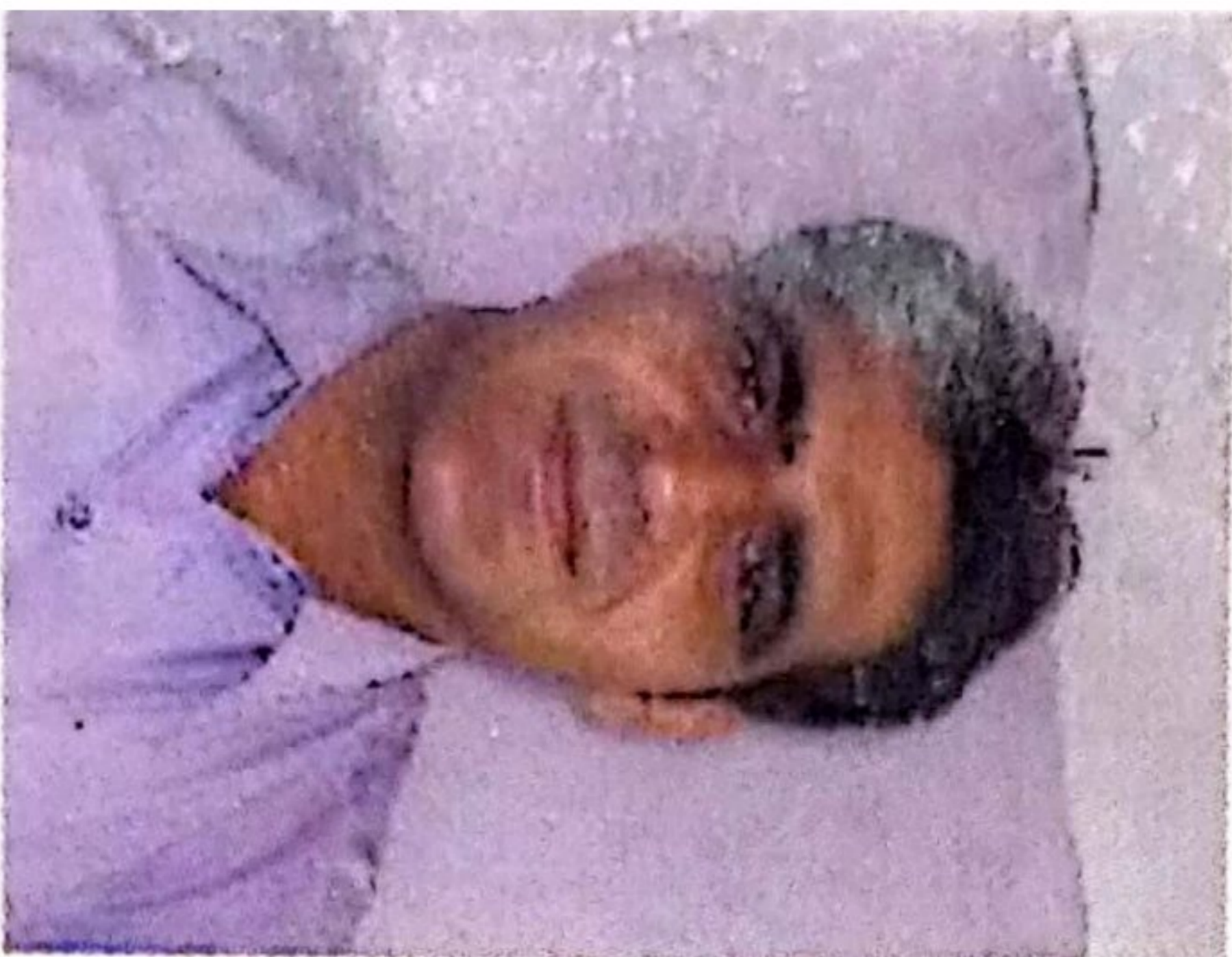

भारत सरकार

Government of India



Ajay Kumar Punia

DOB : 21/03/1973

Male

6466 3456 8531



आधार - आज आदमी का अधिकार





भारतीय विशिष्ट पहचान प्राधिकरण

Unique Identification Authority of India

Address:

S/O: Jagdish Chandra Punia, Shyampura, Nua, Jhunjhunun,  
Rajasthan, 333041

6466 3456 8531



1947

1800 300 1947



help@uidai.gov.in

WWW

www.uidai.gov.in





 GPS Map Camera

Check In

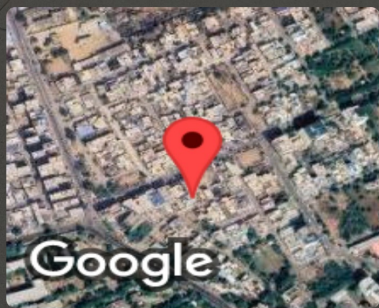

**Jhunjhunu, Rajasthan, India**

**499p+88q, Subhash Marg, Pratap Nagar, Indra**

**Nagar, Jhunjhunu, Rajasthan 333001, India**

**Lat 28.11834° Long 75.385849°**

**23/11/24 09:05 AM GMT +05:30**





भारतीय विशिष्ट पहचान प्राधिकरण  
Unique Identification Authority of India

Address:

S/O: Jagdish Chandra Punia, Shyampura, Nua, Jhunjhunun,  
Rajasthan, 333041

6466 3456 8531

1947  
1800 300 1947

help@uidai.gov.in

www.uidai.gov.in



भारत सरकार  
Government of India



Ajay Kumar Punia  
DOB : 21/03/1973  
Male



6466 3456 8531

आधार - आम आदमी का अधिकार

*Ajay*  
9468682172



CS CamScanner

CS CamScanner



Ajay Kumar punia  
ID: 22E34855

Visit Centre 21.03.1973 181 cm Male  
51 Years 101.0 Kg  
Phone Number: 9324107435

23.11.2024 10:47:17  
RAJASTHANI DIAGNOSTIC CENTRE  
Indira nagar  
Jhunjhunu

Location:  
Room:  
Order Number:  
Indication:  
Medication 1:  
Medication 2:  
Medication 3:

ORS 92 ms  
QT / QTcBaz 422 / 414 ms  
PR 158 ms  
P 92 ms  
RR / PP 1038 / 1034 ms  
P / QRS / T 14 / 35 / 11 degrees

Sinus bradycardia  
Otherwise normal ECG

Technician:  
Ordering Ph:  
Referring Ph:  
Attending Ph:

58 bpm  
- / - mmHg

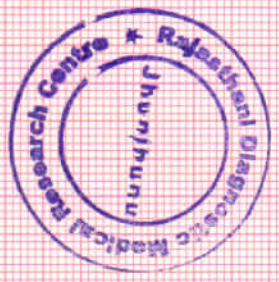

*Dr. Siddharth Choudhary*  
(RMC-59149)

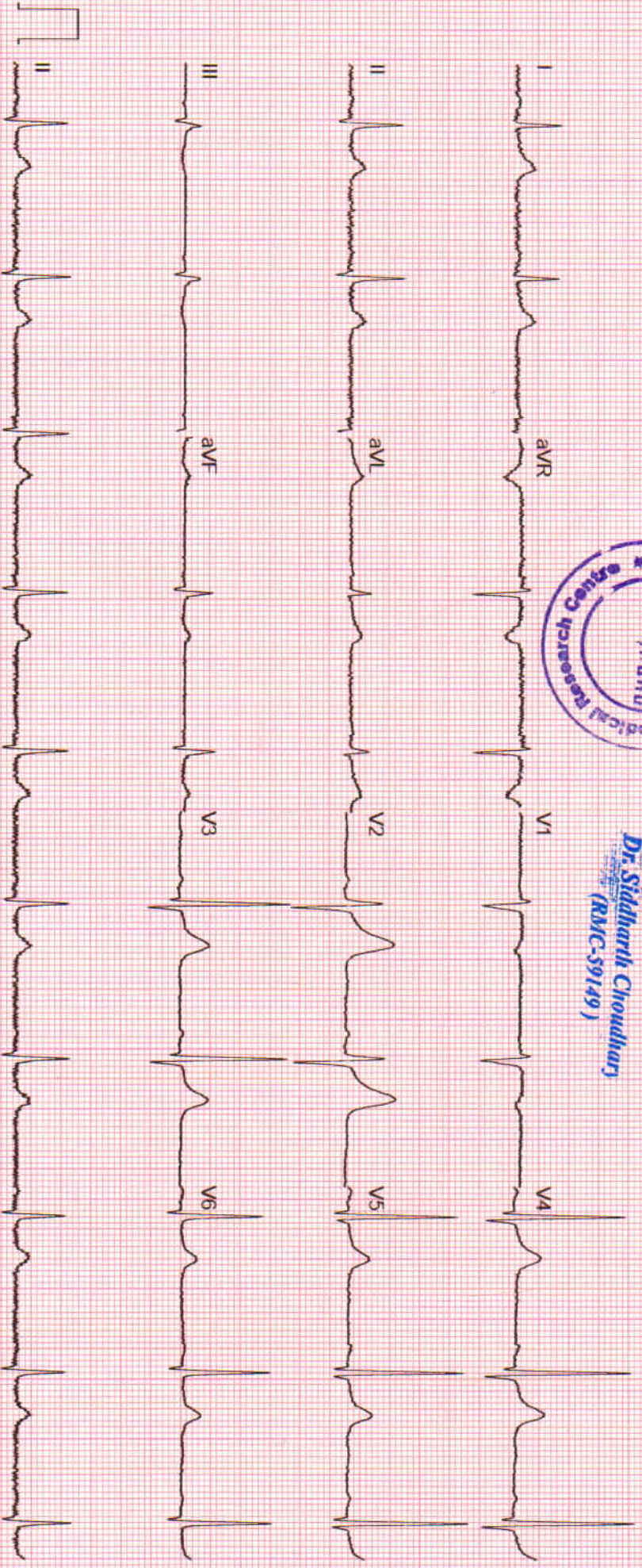

Unconfirmed







# RAJSTHANI DIAGNOSTIC & MRI CENTRE

FULLY COMPUTERISED PATHOLOGY LABORATORY

**MRI CT SCAN TMT SONOGRAPHY X-RAY ECG MAMMOGRAPHY**

NAME	AJAY KUMAR PUNIA	AGE-	SEX: M
REF/BY:	BOB HEALTHCHECKUP	DATE	23-Nov-24

## ULTRASONOGRAPHY WHOLE ABDOMEN

**Liver:** is normal in size, shape and echotexture. No IHBR dilatation is seen. No focal mass seen. Portal vein and hepatic veins are normal in diameter. Common bile duct is normal in diameter and lumen is clear.

**Gall bladder:** is normal in size shape, location with echo free lumen. Wall thickness is normal. No echogenic shadow suggestive of calculus is seen. No focal mass or lesion is seen.

**Pancreas:** is normal in size, shape and echotexture. No focal mass or lesion is detected. Pancreatic duct is not dilated.

**Rt. Kidney:** is normal in size, shape, position and echotexture. Corticomedullary differentiation is well maintained. No evidence of definite calculus/ hydronephrosis is seen.

**Lt. Kidney:** is normal in size, shape, position and echotexture. Corticomedullary differentiation is well maintained. No evidence of definite calculus/ hydronephrosis is seen.

**Spleen:** is normal in size, regular in shape and echo texture. No focal lesion is seen. Splenic vessels are normal.

**Urinary Bladder:** is well distended. Outline of bladder is regular. Wall thickness is normal. No focal mass is seen. No echogenic shadow suggestive of calculus is seen.

**Prostate:** is normal in size, regular in shape and outline. Capsule is intact. No evidence of ascites is seen. No significant Lymphadenopathy is seen. No obvious bowel pathology is seen. Retroperitoneum including aorta, IVC are unremarkable.

## IMPRESSION:

❖ NO SIGNIFICANT ABNORMALITY.

Advised: clinicopathological correlation

**DR. ANUSHA MAHALAWAT**  
**MD RADIODIAGNOSIS**

Dr. Anusha Mahalawat  
MD (Radiodiagnosis)  
(RMC. 38742/25457)



आपताकालीन सेवाएं

THIS REPORT IS NOT VALID FOR MEDICO LEGAL PURPOSE



B-110, Indra Nagar, Jhunjhunu (Raj.) Ph. No. 01592 294977





# RAJASTHANI DIAGNOSTIC & MR CENTRE

FULLY COMPUTERISED PATHOLOGY LABORATORY

MRI

CT SCAN

TMT

SONOGRAPHY

X-RAY

ECC

MAMOGRAPHY

NAME : AJAY KUMAR POONIA	AGE/SEX : M
REF.BY :SELF	DATE: 23-Nov-24

## X-RAY CHEST (PA)

Both lung fields appear normal in under view

No e/o consolidation or cavitations is seen.

Both costo-phrenic angles appear clear.

Cardiac size is within normal limits.

Both domes of diaphragm appear normal.

Bony thoracic cage & soft tissue shadow appear normal.

**IMPRESSION :- NORMAL X-RAY CHEST (PA)**

DR. ANUSHA MAHALAWAT  
MD (RADIODIAGNOSIS)  
RMC -38742/25457

*Note - Please correlate the measurements on the typed report with the image and in case of any discrepancy/doubt, please contact us immediately. There is only a professional opinion and should be correlated clinically. No valid for medico-legal purpose.*

Dr. Anusha Mahalawat  
MD (Radiodiagnosis)  
(RMC. 38742/25457)



THIS REPORT IS NOT VALID FOR MEDICO LEGAL PURPOSE







### Hematology Analysis Report

First Name: AJAY KUMAR PUNJBI Sample Type: \_\_\_\_\_ Sample ID: 3  
 Last Name: \_\_\_\_\_ Department: \_\_\_\_\_ Test Time: 23/11/2024 10:33  
 Gender: Male Med Rec. No.: \_\_\_\_\_ Diagnosis: \_\_\_\_\_  
 Age: 51 Year

Parameter	Result	Ref. Range	Unit
1 WBC	5.22	4.00-10.00	10 <sup>3</sup> /uL
2 Neu%	56.1	50.0-70.0	%
3 Lym%	31.3	20.0-40.0	%
4 Mon%	7.3	3.0-12.0	%
5 Eos%	3.8	0.5-5.0	%
6 Bas%	1.5	0.0-1.0	%
7 Neu#	2.93	2.00-7.00	10 <sup>3</sup> /uL
8 Lym#	1.63	0.80-4.00	10 <sup>3</sup> /uL
9 Mon#	0.38	0.12-1.20	10 <sup>3</sup> /uL
10 Eos#	0.20	0.02-0.50	10 <sup>3</sup> /uL
11 Bas#	0.08	0.00-0.10	10 <sup>3</sup> /uL
12 RBC	5.99	3.50-5.50	10 <sup>6</sup> /uL
13 HGB	11.2	11.0-16.0	g/dL
14 HCT	39.8	37.0-54.0	%
15 MCV	66.4	80.0-100.0	fL
16 MCH	18.7	27.0-34.0	pg
17 MCHC	28.1	32.0-36.0	g/dL
18 RDW-CV	14.3	11.0-16.0	%
19 RDW-SD	38.4	35.0-56.0	fL
20 PLT	172	100-300	10 <sup>3</sup> /uL
21 MPV	9.3	6.5-12.0	fL
22 PDW	14.8	9.0-17.0	%
23 PCT	0.160	0.108-0.282	%
24 P-LCR	34.5	11.0-45.0	%
25 P-LCC	59	30-90	10 <sup>3</sup> /uL

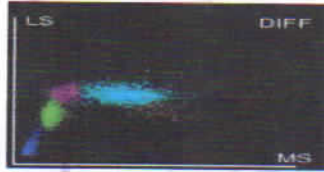
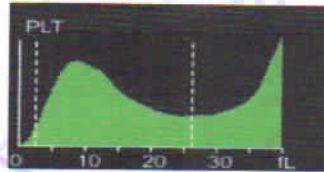
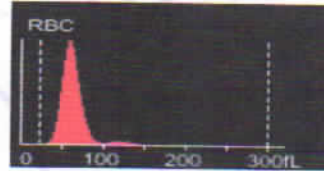

*Mamta Khuteta*  
**Dr. Mamta Khuteta**  
 M D. (Path.)  
 RMC No : 4720/16260

Submitter: \_\_\_\_\_ Operator: admin Approver: \_\_\_\_\_  
 Draw Time: 23/11/2024 10:33 Received Time: 23/11/2024 10:33 Validated Time: \_\_\_\_\_  
 Report Time: 23/11/2024 16:13 Remarks: \_\_\_\_\_

\*The Report is responsible for this sample only. If you have any questions, please contact us in 24 hours



THIS REPORT IS NOT VALID FOR MEDICO LEGAL PURPOSE







# RAJASTHANI DIAGNOSTIC & MRI CENTRE



## FULLY COMPUTERISED PATHOLOGY LABORATORY

MRI CT SCAN TMT SONOGRAPHY X-RAY ECG MAMOGRAPHY

NABL CERTIFICATE NO.  
MC-5346

Patient Name: **AJAY KUMAR PUNIA**  
Sr. No. : **8**  
Patient ID No.: **12025**  
Age : **51** Gender : **MALE**  
Ref. By Dr : **MEDI-WHEEL HEALTH CHECKUP**



Registered on : **23-11-2024 12:29 PM**  
Collected On : **23-11-2024 12:29 PM**  
Received On : **23-11-2024 12:29 PM**  
Reported On : **23-11-2024 04:14 PM**  
Bar Code   
LIS Number **8 0 4 2**

### LIPID PROFILE COMPLETE

Test Name	Observed Values	Units	Reference Intervals
Cholesterol (Method : CHOD-PAP)	198.00	mg/dL	Adults- Desirable: <200 Borderline: 200-239 High: >239 Children- Desirable: <170 Borderline: 170-199 High: >199
HDL Cholesterol	48.00	mg/dL	35--88
Triglycerides (Method : GPO)	H <b>187.00</b>	mg/dL	Recommended triglycerides levels for adults: Normal: <161 High: 161-199 Hypertriglycerdemic: 200-499 Very high:>499
LDL Cholesterol	112.60	mg/dL	0--150
VLDL Cholesterol	H <b>37.40</b>	mg/dL	0--35
TC/HDL Cholesterol Ratio	4.13	Ratio	2.5--5
LDL/HDL Ratio	2.35	Ratio	1.5--3.5

### HAEMATOLOGY

Test Name	Observed Values	Units	Reference Intervals
BLOOD GROUPING (ABO & Rh)	AB+ Positive		

*Ashish Sethi*  
Dr. Ashish Sethi  
Consultant Biochemist



*Nanda Khulela*  
Dr. Nanda Khulela  
M.D. (Path.)  
DINCL No. : 4730/16260

PATHOLOGIST



T&C: This Reports is Not Valid For Medical Legal Purposes. \* Identification and name of person is only for responsibility.  
आपातकालीन सेवाएं  
No part of this report should be reproduced for any purpose without the consent of the center. considering Age, sex effect of drug and other relevant factor.

**B-110, Indra Nagar, Jhunjhunu (Raj.) Ph. No. 01592-294977**





# RAJASTHANI DIAGNOSTIC & MRI CENTRE



## FULLY COMPUTERISED PATHOLOGY LABORATORY

MRI CT SCAN TMT SONOGRAPHY X-RAY ECG MAMOGRAPHY

NABL CERTIFICATE NO.  
MC-5346

Patient Name: **AJAY KUMAR PUNIA**  
Sr. No. : 8  
Patient ID No.: **12025**  
Age : **51** Gender : **MALE**  
Ref. By Dr : **MEDI-WHEEL HEALTH CHECKUP**



Registered on : **23-11-2024 12:29 PM**  
Collected On : **23-11-2024 12:29 PM**  
Received On : **23-11-2024 12:29 PM**  
Reported On : **23-11-2024 04:14 PM**  
Bar Code   
LIS Number **8 0 4 2**

### BIO-CHEMISTRY

Test Name	Observed Values	Units	Reference Intervals
Glucose Fasting (Method: GOD-POD)	100.00	mg/dL	Glucose Fasting Cord: 45-96 New born, 1d: 40 -60 New born, >1d: 50-80 Child: 60-100 Adult: 74-100 >60 Y: 82-115 >90 Y: 75-121

### KIDNEY FUNCTION TEST

Test Name	Observed Values	Units	Reference Intervals
Blood Urea (Method: Urease-GLDH)	29.00	mg/dL	Adults Women < 50 years : 13-40 Women > 50 years : 21-43 Men < 50 years : 19-45 Men > 50 years : 18-55 Children 1-3 years : 11-36 4-13 years : 15-36 13-19 years : 18-45
Creatinine (Method: Enzymatic Creatinase)	1.02	mg/dL	0.4--1.40
Calcium	10.25	mg/dL	8.5--11
Uric Acid (Method: Uricase-POD)	4.63	mg/dL	2.4--7.2

*Ashish Sethi*

Dr. Ashish Sethi  
Consultant Biochemist

**24/7**  
EMERGENCY SERVICE  
PATHOLOGIST

This Reports is Not Valid For Medico Legal Purpose. Identification and/or responsibility.  
No part of this report should be reproduced for any purpose. Interpret result after considering Age, sex effect of drug and other relevant factor.

*Namita Khule*  
Dr. Namita Khule  
M.D. (Path.)  
23/11/2024, 04:14 PM

PATHOLOGIST







# RAJASTHANI DIAGNOSTIC & MRI CENTRE



FULLY COMPUTERISED PATHOLOGY LABORATORY

MRI CT SCAN TMT SONOGRAPHY X-RAY ECG MAMOGRAPHY

NABL CERTIFICATE NO.  
MC-5346

Patient Name: **AJAY KUMAR PUNIA**  
Sr. No. : 8  
Patient ID No.: **12025**  
Age : **51** Gender : **MALE**  
Ref. By Dr : **MEDI-WHEEL HEALTH CHECKUP**



Registered on : **23-11-2024 12:29 PM**  
Collected On : **23-11-2024 12:29 PM**  
Received On : **23-11-2024 12:29 PM**  
Reported On : **23-11-2024 04:14 PM**  
Bar Code   
LIS Number 8 0 4 2

## BIO-CHEMISTRY Liver Function Test

Test Name	Observed Values	Units	Reference Intervals
SGOT/AST(Tech.: -UV Kinetic)	31.00	U/L	5--40
SGPT/ALT(Tech.: -UV Kinetic)	24.00	U/L	5--40
Bilirubin(Total) ( Method : Diazo )	0.98	mg/dL	Adults: 0-2, Cord < 2 Newborns, premature 0-1 day :1-8, 1-2 days : 6-12, 3-5 days : 10-14 Newborns, full term 0-1 day: 2-6, 1-2 days : 6-10, 3-5 days : 4-8
Bilirubin(Direct)	0.22	mg/dL	0--0.3
Bilirubin(Indirect)	0.76	mg/dL	0.1--1.0
Total Protein ( Method : BIURET Method )	7.01	g/dL	Adults : 6.4 - 8.3 Premature : 3.6 - 6.0 Newborn : 4.6 - 7.0 1 Week : 4.4 - 7.6 7-12 months : 5.1 - 7.3 1-2 Years : 5.6 - 7.5 > 2 Years : 6.0 - 8.0
Albumin(Tech.: -BCG) ( Method : BCG )	3.90	gm/dL	0-4 days:2.8-4.4 4d-14 yrs: 3.8-5.4 14y-18y : 3.2-4.5 Adults 20-60 yrs: 3.5-5.2 60-90 yrs: 3.2-4.6
Globulin(CALCULATION)	3.11	gm/dL	2.5--4.5
A/G Ratio(Tech.: -Calculated)	1.25		1.2 -- 2.5
Alkaline Phosphatase(Tech.: -Pnp Amp Kinetic)	250.00	U/L	108-306

*Ashish Sethi*

Dr. Ashish Sethi  
Consultant Biochemist

**24/7**  
EMERGENCY SERVICE  
BIOLOGIST

*Kamta Khuteta*

Dr. Kamta Khuteta  
M.D. (Path.)  
SNC No. : 4730/16266

PATHOLOGIST



T&C: This Reports is Not Valid For Medical Legal Purpose. **THIS REPORT IS NOT VALID FOR MEDICO LEGAL PURPOSE** responsibility.  
No part of this report should be reproduced for any purpose. Interpret result after considering Age, sex effect of drug and other relevant factor.

**B-110, Indra Nagar, Jhunjhunu (Raj.) Ph. No. 01592-294977**







# RAJASTHANI DIAGNOSTIC & MRI CENTRE



## FULLY COMPUTERISED PATHOLOGY LABORATORY

MRI CT SCAN TMT SONOGRAPHY X-RAY ECG MAMOGRAPHY

NABL CERTIFICATE NO.  
MC-5346

Patient Name: **AJAY KUMAR PUNIA**  
Sr. No. : 8  
Patient ID No.: **12025**  
Age : 51 Gender : **MALE**  
Ref. By Dr : **MEDI-WHEEL HEALTH CHECKUP**



Registered on : 23-11-2024 12:29 PM  
Collected On : 23-11-2024 12:29 PM  
Received On : 23-11-2024 12:29 PM  
Reported On : 23-11-2024 04:14 PM  
Bar Code   
LIS Number 8 0 4 2

### THYROID HORMONES T3,T4,TSH (THYROID PROFILE)

Test Name	Observed Values	Units	Reference Intervals
T3 (Total Triiodothyronine)	0.87	ng/ML	0.6 - 1.8 ng/ML
T4 (TotalThyroxine)	9.52	µg/dL	4.60-12.50 µg/dL
TSH (Thyroid Stimulating Hormone)	1.14	µIU/mL	0.35--5.50

Sample Type : **Serum**

Test Performed by:-

Fully Automated Chemi Luminescent Immuno Assay (**ARCHITECT- i1000 PLUS**) Abbott USA

#### Remarks :

Primary malfunction of the Thyroid gland may result in excessive (hyper) or Low (hypo) release of T3 or T4. In addition, as TSH directly affect thyroid function, malfunction of the pituitary or the hypothalamus influences the thyroid gland activity.

Disease in any portion of the thyroid-pituitary-hypothalamus system may influence the level of T3 and T4 in the blood, in Primary Hypothyroidism, TSH levels are significantly elevated, while in secondary and tertiary hypothyroidism, TSH levels may be low. In addition, in Euthyroid sick syndrome, multiple alterations in serum thyroid function test findings have been recognized.

*Ashish Sethi*  
Dr. Ashish Sethi  
Consultant Biochemist



*Namta Khulela*  
Dr. Namta Khulela  
M.D. (Path.)  
IQC No. : 4720/16260



PATHOLOGIST

This Reports is Not Valid For Medical Legal Purposes. Identification and name of person is for responsibility. No part of this report should be reproduced for any purpose. This report is valid only after considering Age, sex effect of drug and other relevant factor.

**B-110, Indra Nagar, Jhunjhunu (Raj.) Ph. No. 01592-294977**







# RAJASTHANI DIAGNOSTIC & MRI CENTRE



## FULLY COMPUTERISED PATHOLOGY LABORATORY

MRI CT SCAN TMT SONOGRAPHY X-RAY ECG MAMOGRAPHY

NABL CERTIFICATE NO.  
MC-5346

Patient Name: **AJAY KUMAR PUNIA**  
Sr. No. : 8  
Patient ID No.: 12025  
Age : 51 Gender : MALE  
Ref. By Dr : MEDI-WHEEL HEALTH CHECKUP



Registered on : 23-11-2024 12:29 PM  
Collected On : 23-11-2024 12:29 PM  
Received On : 23-11-2024 12:29 PM  
Reported On : 23-11-2024 04:14 PM  
Bar Code  
LIS Number 8 0 4 2

### IMMUNOLOGY

Test Name	Observed Values	Units	Reference Intervals
PSA (Prostate-Specific Antigen)	0.89	ng/mL	NORMAL 0 - 4.00 Borderline 4 - 10 High More than 10.00

Method : Fluorescence Immunoassay Technology

Sample Type : Serum / Plasma / Whole Blood

Test Performed by:-

Fully Automated Chemi Luminescent Immuno Assay (ARCHITECT- i1000 PLUS ) Abbott USA

#### SUMMARY:-

PSA is localized in the cytoplasm of prostatic ductal epithelium and in secretions of the ductal lumina. Because PSA is a secretory protein of the prostate, it can be recovered and purified both from prostatic tissue and from seminal plasma. PSA has been found to be primarily associated with prostate tissue, and elevated serum PSA has been found in patients with prostate cancer, benign prostatic hypertrophy, and inflammatory conditions. Serum PSA alone is not suitable as a screen for prostate cancer because elevated PSA concentrations are also observed in patients with benign prostatic hypertrophy (BPH), nor is it recommended as a guide in disease staging. The combination of PSA measurement and rectal examination with ultrasonography in the event of abnormal findings may provide a better method of detecting prostate cancer than rectal examination alone. PSA determinations can be useful in detecting metastatic or persistent disease in patients following surgical or medical treatment of prostate cancer.

Ashish Sethi

Dr. Ashish Sethi  
Consultant Biochemist

**24/7**  
EMERGENCY SERVICE  
PATHOLOGIST

Kamla Khulela  
Dr. Kamla Khulela  
M.D (Path.)  
DMC No. : 4730/16200

PATHOLOGIST



T&C - This Reports is Not Valid For Medical Responsibility.

No part of this report should be reproduced for any purpose. Interpret result after considering Age, sex effect of drug and other relevant factor.

**B-110, Indra Nagar, Jhunjhunu (Raj.) Ph. No. 01592-294977**







# RAJASTHANI DIAGNOSTIC & MRI CENTRE



## FULLY COMPUTERISED PATHOLOGY LABORATORY

MRI CT SCAN TMT SONOGRAPHY X-RAY ECG MAMOGRAPHY

NABL CERTIFICATE NO.  
MC-5346

Patient Name: **AJAY KUMAR PUNIA**  
Sr. No. : 8  
Patient ID No.: **12025**  
Age : **51** Gender : **MALE**  
Ref. By Dr : **MEDI-WHEEL HEALTH CHECKUP**



Registered on : **23-11-2024 12:29 PM**  
Collected On : **23-11-2024 12:29 PM**  
Received On : **23-11-2024 12:29 PM**  
Reported On : **23-11-2024 04:14 PM**  
Bar Code   
LIS Number 8 0 4 2

### URINE EXAMINATION URINE COMPLETE

Test Name	Observed Values	Units	Reference Intervals
<b>PHYSICAL</b>			
Quantity	20	ml	
Colour	Pale Yellow		
Appearance / Transparency	Clear		
Specific Gravity	1.020		
PH	6.0		4.5--6.5

#### CHEMICAL

Reaction	Acidic		
Albumin	trace		
Urine Sugar	Nil		

#### MICROSCOPIC

Red Blood Cells	Nil	/h.p.f.	
Pus Cells	3--5	/h.p.f.	
Epithelial Cells	2--3	/h.p.f.	
Crystals	Nil	/h.p.f.	
Casts	Nil	/h.p.f.	
Bactria	Nil	/h.p.f.	
Others	Nil	/h.p.f.	

Test Name	Observed Values	Units	Reference Intervals
URINE SUGAR FASTING	Nil		

<<< END OF REPORT >>>

>>> Results relate only to the sample as received. Kindly correlate with clinical condition. <<<

Note: This report is not valid for medico legal purposes.

*Ashish Sethi*  
Dr. Ashish Sethi  
Consultant Biochemist

**24/7**  
EMERGENCY SERVICE  
LOGIST

*Kamta Khulela*  
Dr. Kamta Khulela  
M.D (Path)  
MNC No. : 477016260

PATHOLOGIST



T&C: This Reports is Not Valid For Medico Legal Purposes. Interpretation and responsibility. No part of this report should be reproduced for any purpose. Interpret result after considering Age, sex effect of drug and other relevant factor.

**B-110, Indra Nagar, Jhunjhunu (Raj.) Ph. No. 01592-294977**



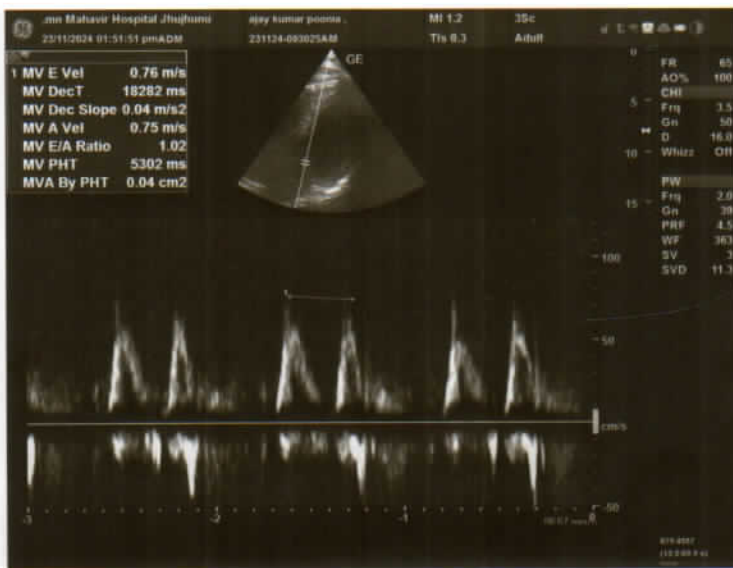
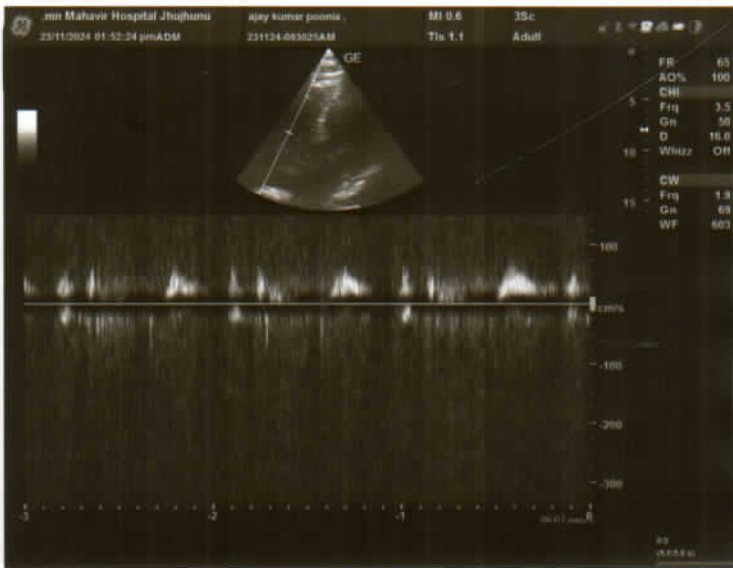
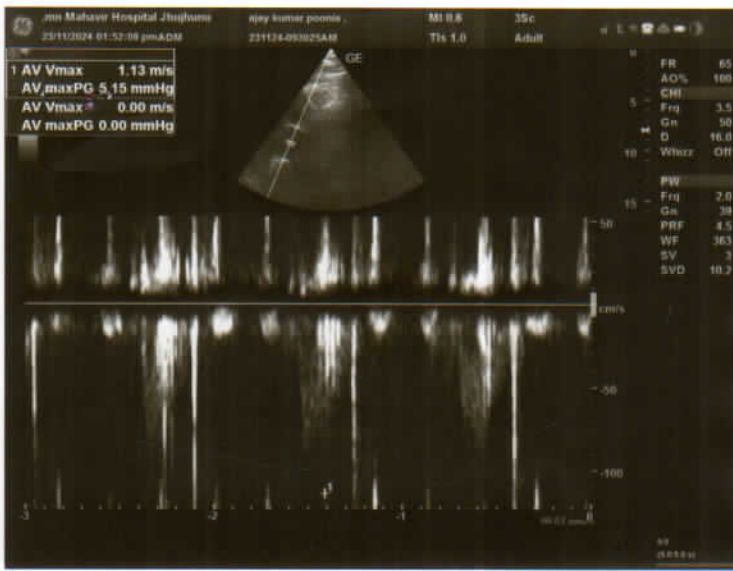





Name	:AJAY KUMAR POONIA	Father/Husband	:jagdish chandra poonia	IPD/OPD status	:OPD
Age/Sex	:51 Y/Male	Reg. No.	:OutSide	Catagory	:CASH
Consultant	:M. S. MEEL	Accession No.	:20241123020	Bed No.	:-
		BILL.NO	:2403246625	Date	:23/11/2024 11:57:18 AM

## TRANSTHORACIC ECHO-DOPPLER TEST REPORT

### MITRAL VALVE-

**Morphology** AML-Normal/Thickening/Calcification/Flutter/Restricted mobility/SAM/Doming.

**PML**-Normal/Thickening/Calcification/Prolapse/Fixed/Restricted Mobility/Flutter.

**Doppler**- Normal/Abnormal

Mitral E/A Velocity= 76/75 (cm/sec).

Mitral Regurgitation

Absent/Trace/Mild/Moderate/Severe.

Mitral Stenosis

Absent/Present.

### TRICUSPID VALVE-

**Morphology** Normal/Atresia/Thickening/Calcification/Prolapse/Doming.

**Doppler**- Normal/Abnormal

Tricuspid Regurgitation

Absent/Trace/Mild/Moderate/Severe.

Tricuspid Stenosis

Absent/Present.

### PULMONARY VALVE-

**Morphology** Normal/Atresia/Thickening/Doming/Vegetation.

**Doppler**- Normal/Abnormal

Pulmonary Velocity = 79 (cm/sec)

Pulmonary Regurgitation

Absent/Trace/Mild/Moderate/Severe.

Pulmonary Stenosis

Absent/Present.

### AORTIC VALVE-

**Morphology** Normal/Thickening/Calcification/Flutter/Sclerosis/Doming.

**No of Cusps**- 1/2/3.

**Doppler**- Normal/Abnormal

Aortic Velocity = 113 (cm/sec).

Aortic Regurgitation

Absent/Trace/Mild/Moderate/Severe.

Aortic Stenosis

Absent/Present.

Aorta = 2.6cm (2.0 – 3.7cm)

Left Atrium = 4.5 cm (1.9 – 4.0 cm)

LV measurement

Diastole

Systole

IVS

0.6 cm (0.6-1.1cm)

0.9 cm

LVID

5.4 cm (3.7-5.6cm)

3.5 cm (2.2 – 4.0 cm)

LVPW

1.06 cm (0.6-1.1cm)

1.09 cm

LV

Normal/Enlarged/Clear/Thrombus/Hypertrophy.

Contraction Normal/Reduced.

**Regional wall motion abnormality** : Present/Absent.

LA Normal/Enlarged/Clear/Thrombus.

RA Normal/Enlarged/Clear/Thrombus.

RV Normal/Enlarged/Clear/Thrombus.



This report is not valid for medico-legal purposes.  
No Part of this report should be reproduced for any purpose

(कृपया अपनी पुरानी रिपोर्ट साथ लावे)

यह रिपोर्ट परीक्षण कराने व कर्मचारी दण्डनीय अपराध है  
इसकी विक्रयता 104 टोल फ्री सेवा पर की जा सकती है



# MAHAVIR HOSPITAL

Health & Hygiene

D-15, Indira Nagar, Subhash Marg, JHUNJHUNU (Raj.)



Tel. : 01592-232361  
9680960962

MAHAVIR HOSPITAL

## COMMENTS & SUMMARY-

**ECHO window-Good/Fair/Poor.**

No regional wall motion abnormality seen, LVEF=55%.

Normal cardiac chamber dimensions seen.

Trace MR, trace TR, no PAH.

Normal systolic function.

Normal diastolic function.

No I/C clot/vegetation.

Intact IAS/IVS & No CoA, no pericardial effusion.

Dr M S Meel  
MD Medicine  
Senior Physician

Dr. M.S. MEEL  
MD (Medicine)  
Reg. No. 7937/2635  
Mahavir Hospital, Jhunjhunu.

Dr Pallavi Choudhary  
MD Paediatrics  
Consultant



This report is not valid for medico-legal purposes.

No Part of this report should be reproduced for any purpose

( कृपया अपनी पुरानी रिपोर्ट साथ लावें )



भूल भूल करीबन कलकत्ता व कनकाला दण्डनीय उपनायक है  
इसकी किताबत 104 टोल फ्री सेवा पर की जा सकती है