



MEDICOVER
HOSPITALS

LABORATORY REPORT : BIOCHEMISTRY

A UNIT OF SAHRUDAYA HEALTHCARE (KAKINADA) PVT LTD.

Name	: Mr. BATHULA RAVITEJA	Age /Sex	: 32Y Y(s)/MALE
Bill Date	: 28-Sep-2024 11:04 AM	UMR No.	: 342409001415
Rec. Dt	: 28-Sep-2024 11:19 AM	Bill No.	: MCB34240907658
Rept. Dt	: 28-Sep-2024 02:47 PM	Result No	: RAK240917062
Ref By	: Dr. Kedarisetti Vamsi Krishna	Sample ID	: MCKAK9026245
Sample Type	: SERUM		

BUN(BLOOD UREA NITROGEN)

<u>Parameters</u>	<u>Result</u>	<u>Reference Range</u>	<u>Units</u>
BLOOD UREA <i>Urease kinetic</i>	22.7	16.6 - 48.5	mg/dL
BUN (Blood Urea Nitrogen.)	10.6		

*** End Of Report ***

Dr. KOLLABATHULA ARPITHA
MBBS,M CONSULTANT PATHOLOGIST

A UNIT OF SAHRUDAYA HEALTHCARE (KAKINADA) PVT LTD.

ADB Road, Near Achampet Junction, Kakinada
Ph: 040 6833 4455
info@medicoverhospitals.in

www.medicoverhospitals.in



MEDICOVER
HOSPITALS

LABORATORY REPORT : BIOCHEMISTRY

A UNIT OF SAHRUDAYA HEALTHCARE (KAKINADA) PVT LTD.

Name	: Mr. BATHULA RAVITEJA	Age /Sex	: 32Y Y(s)/MALE
Bill Date	: 28-Sep-2024 11:04 AM	UMR No.	: 342409001415
Rec. Dt	: 28-Sep-2024 11:19 AM	Bill No.	: MCB34240907658
Rept. Dt	: 28-Sep-2024 02:47 PM	Result No	: RAK240917063
Ref By	: Dr. Kedariseti Vamsi Krishna	Sample ID	: MCKAK9026246
Sample Type	: SERUM		

HBA1C (GLYCOSYLATED HAEMOGLOBIN)

Parameters

Result

Reference Range

Units

HBA1C

4.8

HPLC

" Normal : < 5.7%

Pre diabetic : 5.7 % - 6.5 %

Diabetic : > 6.5 %

*** End Of Report ***

Arpitha.K

Dr. KOLLABATHULA ARPITHA

MBBS,M CONSULTANT PATHOLOGIST

A UNIT OF SAHRUDAYA HEALTHCARE (KAKINADA) PVT LTD.

ADB Road, Near Achampet Junction, Kakinada

Ph: 040 6833 4455

info@medicoverhospitals.in

www.medicoverhospitals.in



MEDICOVER
HOSPITALS

LABORATORY REPORT : BIOCHEMISTRY

A UNIT OF SAHRUDAYA HEALTHCARE (KAKINADA) PVT LTD.

Name	: Mr. BATHULA RAVITEJA	Age /Sex	: 32Y Y(s)/MALE
Bill Date	: 28-Sep-2024 11:04 AM	UMR No.	: 342409001415
Rec. Dt	: 28-Sep-2024 11:19 AM	Bill No.	: MCB34240907658
Rept. Dt	: 28-Sep-2024 02:47 PM	Result No	: RAK240917064
Ref By	: Dr. Kedarisetti Vamsi Krishna	Sample ID	: MCKAK9026245
Sample Type	: SERUM		

LIPID PROFILE

Parameters	Result	Reference Range	Units
TOTAL CHOLESTEROL <i>Enzymatic colorimetric</i>	175.2	Desirable :: < 200 mg/dL Borderline High :: 200 - 239 mg/dL High risk : > 240 mg/dL	mg/dL
HDL CHOLESTEROL <i>Homogeneous enzymatic colorimetric</i>	33.4	Low :: < 40 mg/dL High :: > 60 mg/dL	mg/dL
LDL CHOLESTEROL <i>Direct-Enzymatic colorimetric</i>	129.36 *	Very High : - > 190 mg/dL Optimal : - < 100 mg/dL Near Optimal : 100 - 129 mg/dL High : 160 - 189 mg/dL Borderline High:130-159 mg/dl	mg/dL
VLDL <i>Calculation</i>	12.44	2 - 30 mg/dL	mg/dL
SERUM TRYGLYCERIDES <i>Enzymatic colorimetric</i>	62.2	< 150 mg/dL Borderline High : 150 - 199 mg/dL High : 200 - 499 mg/dL	mg/dL
CHO/HDL RATIO <i>Calculation</i>	5.25 *	Normal : - < 3.5 High Risk : - > 5.0	
LDL/HDL RATIO	3.87		

*** End Of Report ***

Dr. KOLLABATHULA ARPITHA
MBBS,M CONSULTANT PATHOLOGIST

A UNIT OF SAHRUDAYA HEALTHCARE (KAKINADA) PVT LTD.

ADB Road, Near Achampet Junction, Kakinada
Ph: 040 6833 4455
info@medicoverhospitals.in

www.medicoverhospitals.in



**MEDICOVER
HOSPITALS**

LABORATORY REPORT : BIOCHEMISTRY

A UNIT OF SAHRUDAYA HEALTHCARE (KAKINADA) PVT LTD.

Name : Mr. BATHULA RAVITEJA
Bill Date : 28-Sep-2024 11:04 AM
Rec. Dt : 28-Sep-2024 11:19 AM
Rept. Dt : 28-Sep-2024 02:47 PM
Ref By : Dr. Kedariseti Vamsi Krishna
Sample Type : PLASMA

Age /Sex : 32Y Y(s)/MALE
UMR No. : 342409001415
Bill No. : MCB34240907658
Result No : RAK240917065
Sample ID : MCKAK9026247

FBS (FASTING BLOOD GLUCOSE WITH URINE GLUCOSE)

Parameters
**FASTING BLOOD
GLUCOSE**
Hexokinase

Result
98.9

Reference Range
Normal Range : 70 - 99
Impaired Glucose tolerance : 100 -125
Diabetes Mellitus : >=126

Units
mg/dL

*** End Of Report ***

Dr. KOLLABATHULA ARPITHA
MBBS,M CONSULTANT PATHOLOGIST

A UNIT OF SAHRUDAYA HEALTHCARE (KAKINADA) PVT LTD.

ADB Road, Near Achampet Junction, Kakinada
Ph: 040 6833 4455
info@medicoverhospitals.in

www.medicoverhospitals.in



MEDICOVER
HOSPITALS

LABORATORY REPORT : BIOCHEMISTRY

A UNIT OF SAHRUDAYA HEALTHCARE (KAKINADA) PVT LTD.

Name	: Mr. BATHULA RAVITEJA	Age /Sex	: 32Y Y(s)/MALE
Bill Date	: 28-Sep-2024 11:04 AM	UMR No.	: 342409001415
Rec. Dt	: 28-Sep-2024 11:19 AM	Bill No.	: MCB34240907658
Rept. Dt	: 28-Sep-2024 02:47 PM	Result No	: RAK240917066
Ref By	: Dr. Kedarisetti Vamsi Krishna	Sample ID	: MCKAK9026245
Sample Type	: SERUM		

SERUM CREATININE

<u>Parameters</u>	<u>Result</u>	<u>Reference Range</u>	<u>Units</u>
CREATININE <i>Jaffe</i>	0.83	0.7 - 1.2	mg/dL

*** End Of Report ***

Arpitha K

Dr. KOLLABATHULA ARPITHA
MBBS, M CONSULTANT PATHOLOGIST

A UNIT OF SAHRUDAYA HEALTHCARE (KAKINADA) PVT LTD.

ADB Road, Near Achampet Junction, Kakinada
Ph: 040 6833 4455
info@medicoverhospitals.in

www.medicoverhospitals.in



MEDICOVER
HOSPITALS

LABORATORY REPORT : BIOCHEMISTRY

A UNIT OF SAHRUDAYA HEALTHCARE (KAKINADA) PVT LTD.

Name	: Mr. BATHULA RAVITEJA	Age /Sex	: 32Y Y(s)/MALE
Bill Date	: 28-Sep-2024 11:04 AM	UMR No.	: 342409001415
Rec. Dt	: 28-Sep-2024 11:19 AM	Bill No.	: MCB34240907658
Rept. Dt	: 28-Sep-2024 02:47 PM	Result No	: RAK240917067
Ref By	: Dr. Kedariseti Vamsi Krishna	Sample ID	: MCKAK9026245
Sample Type	: SERUM		

T3,T4 AND TSH

<u>Parameters</u>	<u>Result</u>	<u>Reference Range</u>	<u>Units</u>
T3 ECLIA	0.823	0.8 - 2.0	ng/mL
T4 ECLIA	5.82	5.1 - 14.1	ug/dL
TSH(THYROID STIMULATING HORMONE) ECLIA	1.78	0.270 - 4.20	uIU/mL

*** End Of Report ***

Dr. KOLLABATHULA ARPITHA
MBBS,M CONSULTANT PATHOLOGIST

A UNIT OF SAHRUDAYA HEALTHCARE (KAKINADA) PVT LTD.

ADB Road, Near Achampet Junction, Kakinada
Ph: 040 6833 4455
info@medicoverhospitals.in

www.medicoverhospitals.in



MEDICOVER
HOSPITALS

LABORATORY REPORT : BIOCHEMISTRY

A UNIT OF SAHRUDAYA HEALTHCARE (KAKINADA) PVT LTD.

Name	: Mr. BATHULA RAVITEJA	Age /Sex	: 32Y Y(s)/MALE
Bill Date	: 28-Sep-2024 11:04 AM	UMR No.	: 342409001415
Rec. Dt	: 28-Sep-2024 11:19 AM	Bill No.	: MCB34240907658
Rept. Dt	: 28-Sep-2024 02:47 PM	Result No	: RAK240917068
Ref By	: Dr. Kedarisetti Vamsi Krishna	Sample ID	: MCKAK9026245
Sample Type	: SERUM		

LFT(LIVER FUNCTION TEST)

<u>Parameters</u>	<u>Result</u>	<u>Reference Range</u>	<u>Units</u>
TOTAL BILIRUBIN DIAZO	0.543	<1.2	mg/dL
DIRECT BILIRUBIN DIAZO	0.214 *	<=0.20	mg/dL
INDIRECT BILIRUBIN Calculated	0.33	<=1.0	mg/dL
SGPT (ALT) UV without P5P	25.2	<=41	U/L
SGOT (AST) UV without P5P	17.6	<=40	U/L
ALKALINE PHOSPHATASE (ALP) PNPP, AMP Buffer - IFCC Ref.	117	40-129 U/L	U/L
TOTAL PROTEINS Biuret method	6.90	6.0 - 8.0 g/dL	g/dL
SERUM ALBUMIN Bromcresol Green (BCG)	4.44	3.5 - 5.2 g/dL	g/dL
GLOBULINS Calculated	2.46 *	2.5 - 3.5 g/dL	g/dL
A/G RATIO Calculation	1.8	1.2 - 2.5	

Arpitha K

Dr. KOLLABATHULA ARPITHA
MBBS, M CONSULTANT PATHOLOGIST

A UNIT OF SAHRUDAYA HEALTHCARE (KAKINADA) PVT LTD.

ADB Road, Near Achampet Junction, Kakinada
Ph: 040 6833 4455
info@medicoverhospitals.in

www.medicoverhospitals.in



MEDICOVER
HOSPITALS

LABORATORY REPORT : BIOCHEMISTRY

A UNIT OF SAHRUDAYA HEALTHCARE (KAKINADA) PVT LTD.

Name	: Mr. BATHULA RAVITEJA	Age /Sex	: 32Y Y(s)/MALE
Bill Date	: 28-Sep-2024 11:04 AM	UMR No.	: 342409001415
Rec. Dt	: 28-Sep-2024 11:19 AM	Bill No.	: MCB34240907658
Rept. Dt	: 28-Sep-2024 02:47 PM	Result No	: RAK240917068
Ref By	: Dr. Kedariseti Vamsi Krishna	Sample ID	: MCKAK9026245
Sample Type	: SERUM		

**GAMMA GLUTAMYL
TRANSFERASE(GGT)**

21

6-42

U/L

G-glutamyl-carboxy-nitroanilide-IFCC

*** End Of Report ***

Dr. KOLLABATHULA ARPITHA

MBBS, M CONSULTANT PATHOLOGIST

A UNIT OF SAHRUDAYA HEALTHCARE (KAKINADA) PVT LTD.



MEDICOVER
HOSPITALS

LABORATORY REPORT : BIOCHEMISTRY

A UNIT OF SAHRUDAYA HEALTHCARE (KAKINADA) PVT LTD.

Name	: Mr. BATHULA RAVITEJA	Age /Sex	: 32Y Y(s)/MALE
Bill Date	: 28-Sep-2024 11:04 AM	UMR No.	: 342409001415
Rec. Dt	: 28-Sep-2024 11:19 AM	Bill No.	: MCB34240907658
Rept. Dt	: 28-Sep-2024 02:47 PM	Result No	: RAK240917069
Ref By	: Dr. Kedariseti Vamsi Krishna	Sample ID	: MCKAK9026245
Sample Type	: SERUM		

SERUM URIC ACID

<u>Parameters</u>	<u>Result</u>	<u>Reference Range</u>	<u>Units</u>
SERUM URIC ACID <i>uricase</i>	5.4	3.4-7.0	mg/dL

*** End Of Report ***

Dr. KOLLABATHULA ARPITHA
MBBS,M CONSULTANT PATHOLOGIST

A UNIT OF SAHRUDAYA HEALTHCARE (KAKINADA) PVT LTD.

ADB Road, Near Achampet Junction, Kakinada
Ph: 040 6833 4455
info@medicoverhospitals.in

www.medicoverhospitals.in



MEDICOVER
HOSPITALS

LABORATORY REPORT : BIOCHEMISTRY

A UNIT OF SAHRUDAYA HEALTHCARE (KAKINADA) PVT LTD.

Name	: Mr. BATHULA RAVITEJA	Age /Sex	: 32Y Y(s)/MALE
Bill Date	: 28-Sep-2024 11:04 AM	UMR No.	: 342409001415
Rec. Dt	: 28-Sep-2024 01:22 PM	Bill No.	: MCB34240907658
Rept. Dt	: 28-Sep-2024 03:40 PM	Result No	: RAK240917272
Ref By	: Dr. Kedarisetti Vamsi Krishna	Sample ID	: MCKAK9026374
Sample Type	:		

PLBS (POST LUNCH BLOOD SUGAR WITH URINE SUGAR)

<u>Parameters</u>	<u>Result</u>	<u>Reference Range</u>	<u>Units</u>
POST LUNCH BLOOD GLUCOSE <i>Hexokinase</i>	110.4	Normal Range : =200	mg/dL

*** End Of Report ***

Dr. V.C.NEEHARIKA

MD CONSULTANT PATHOLOGIST

A UNIT OF SAHRUDAYA HEALTHCARE (KAKINADA) PVT LTD.



MEDICOVER
HOSPITALS

LABORATORY REPORT : BLOOD BANK

A UNIT OF SAHRUDAYA HEALTHCARE (KAKINADA) PVT LTD.

Name	: Mr. BATHULA RAVITEJA	Age /Sex	: 32Y Y(s)/MALE
Bill Date	: 28-Sep-2024 11:04 AM	UMR No.	: 342409001415
Rec. Dt	: 28-Sep-2024 11:19 AM	Bill No.	: MCB34240907658
Rept. Dt	: 28-Sep-2024 02:47 PM	Result No	: RAK240917071
Ref By	: Dr. Kedariseti Vamsi Krishna	Sample ID	: MCKAK9026249
Sample Type	: WHOLE BLOOD		

BLOOD GROUPING AND RH

<u>Parameters</u>	<u>Result</u>	<u>Reference Range</u>	<u>Units</u>
BLOOD GROUP <i>Automated microcolumn gel method</i>	"B"		
RH TYPE	POSITIVE		

INTERPRETATION

1. If Rh is Du positive it is best considered as Rh negative as recipient and Rh positive as donor. Proper Cross matching is recommended before transfusion.
2. In case of forward and reverse grouping discrepancy, clinical correlation and repeat sample analysis is recommended.
3. For Infants below 6 months only forward grouping is performed.
4. A sub-grouping is recommended after the age of 6 months.

*** End Of Report ***

Dr. KOLLABATHULA ARPITHA
MBBS,M CONSULTANT PATHOLOGIST

A UNIT OF SAHRUDAYA HEALTHCARE (KAKINADA) PVT LTD.



MEDICOVER
HOSPITALS

LABORATORY REPORT : CLINICAL PATHOLOGY

A UNIT OF SAHRUDAYA HEALTHCARE (KAKINADA) PVT LTD.

Name	: Mr. BATHULA RAVITEJA	Age /Sex	: 32Y Y(s)/MALE
Bill Date	: 28-Sep-2024 11:04 AM	UMR No.	: 342409001415
Rec. Dt	: 28-Sep-2024 11:19 AM	Bill No.	: MCB34240907658
Rept. Dt	: 28-Sep-2024 02:47 PM	Result No	: RAK240917070
Ref By	: Dr. Kedariseti Vamsi Krishna	Sample ID	: MCKAK9026248
Sample Type	: URINE		

CUE(COMPLETE URINE EXAMINATION)

<u>Parameters</u>	<u>Result</u>	<u>Reference Range</u>	<u>Units</u>
PHYSICAL EXAMINATION	25 ML		
COLOUR	YELLOW	PALE YELLOW	
APPEARANCE	CLEAR	CLEAR	
<u>CHEMICAL EXAMINATION</u>			
SPECIFIC GRAVITY <i>Bromthymol blue</i>	1.030	1.000 - 1.030	
PH <i>Bromthymol blue</i>	6.0	5.0 - 8.0	
PROTEIN <i>Ortho-bromophenol blue/Heat coagulation test</i>	NIL	NIL (<15 mg/dL)	
GLUCOSE <i>Glucose oxidase Peroxidase/Benedict's test</i>	NIL	NIL (<25 mg/dL)	
UROBILINOGEN <i>Diazonium salt</i>	NIL	NIL	
KETONE <i>Sodium nitroprusside/Rothera's test.</i>	NIL	NIL (<5 mg/dL)	

Arpitha K

Dr. KOLLABATHULA ARPITHA
MBBS, M CONSULTANT PATHOLOGIST

A UNIT OF SAHRUDAYA HEALTHCARE (KAKINADA) PVT LTD.



MEDICOVER
HOSPITALS

LABORATORY REPORT : CLINICAL PATHOLOGY

A UNIT OF SAHRUDAYA HEALTHCARE (KAKINADA) PVT LTD.

Name	: Mr. BATHULA RAVITEJA	Age /Sex	: 32Y Y(s)/MALE
Bill Date	: 28-Sep-2024 11:04 AM	UMR No.	: 342409001415
Rec. Dt	: 28-Sep-2024 11:19 AM	Bill No.	: MCB34240907658
Rept. Dt	: 28-Sep-2024 02:47 PM	Result No	: RAK240917070
Ref By	: Dr. Kedariseti Vamsi Krishna	Sample ID	: MCKAK9026248
Sample Type	: URINE		

BILIRUBIN NIL NIL (<0.5 mg/dL)
Diazonium salt/Fouchets test

NITRITE NIL NEGATIVE
Sulfanilic acid

MICROSCOPIC EXAMINATION

PUS CELLS 3-5 0 - 5 /hpf

RBC NIL 0 - 5 /hpf

EPITHELIAL CELLS 2-3 0 - 5 hpf

CRYSTALS NIL NIL

OTHERS NIL NIL

INTERPRETATION

The colour fields of chemicals correspond to the following values:

1. Proteins: neg (negative), 30-99 (+), 100-499 (++) , >500 (+++) mg/dl
2. Ketones: neg. (negative), 5 (Trace), 15-49 (+), 50-149 (++) , >150 (+++) mg/dl
3. Glucose: norm. (normal), 50-149 (+), 150-499 (++) , 500-999 (+++) , >1000 (++++) mg/dl
4. Bilirubin: neg (negative), 1 (+), 3 (++) , 6 (+++) mg/ dl
5. Urobilinogen: norm. (normal), 2 (+), 4 (++) , 8 (+++) , 12 (++++) mg/dl.

*** End Of Report ***

Arpitha K

Dr. KOLLABATHULA ARPITHA
MBBS, M CONSULTANT PATHOLOGIST

A UNIT OF SAHRUDAYA HEALTHCARE (KAKINADA) PVT LTD.

ADB Road, Near Achampet Junction, Kakinada
Ph: 040 6833 4455
info@medicoverhospitals.in

www.medicoverhospitals.in



MEDICOVER
HOSPITALS

LABORATORY REPORT : HAEMATOLOGY

A UNIT OF SAHRUDAYA HEALTHCARE (KAKINADA) PVT LTD.

Name	: Mr. BATHULA RAVITEJA	Age /Sex	: 32Y Y(s)/MALE
Bill Date	: 28-Sep-2024 11:04 AM	UMR No.	: 342409001415
Rec. Dt	: 28-Sep-2024 11:19 AM	Bill No.	: MCB34240907658
Rept. Dt	: 28-Sep-2024 02:47 PM	Result No	: RAK240917072
Ref By	: Dr. Kedariseti Vamsi Krishna	Sample ID	: MCKAK9026250
Sample Type	: WHOLE BLOOD		

ESR

<u>Parameters</u>	<u>Result</u>	<u>Reference Range</u>	<u>Units</u>
ESR MODIFIED WESTERGREN'S METHOD	10	0 - 10	mm/1st hour

*** End Of Report ***

Arpitha K

Dr. KOLLABATHULA ARPITHA
MBBS, M CONSULTANT PATHOLOGIST

A UNIT OF SAHRUDAYA HEALTHCARE (KAKINADA) PVT LTD.

ADB Road, Near Achampet Junction, Kakinada
Ph: 040 6833 4455
info@medicoverhospitals.in

www.medicoverhospitals.in



MEDICOVER
HOSPITALS

LABORATORY REPORT : HAEMATOLOGY

A UNIT OF SAHRUDAYA HEALTHCARE (KAKINADA) PVT LTD.

Name	: Mr. BATHULA RAVITEJA	Age /Sex	: 32Y Y(s)/MALE
Bill Date	: 28-Sep-2024 11:04 AM	UMR No.	: 342409001415
Rec. Dt	: 28-Sep-2024 11:19 AM	Bill No.	: MCB34240907658
Rept. Dt	: 28-Sep-2024 02:47 PM	Result No	: RAK240917073
Ref By	: Dr. Kedariseti Vamsi Krishna	Sample ID	: MCKAK9026251
Sample Type	: WHOLE BLOOD		

CBP(COMPLETE BLOOD PICTURE)

<u>Parameters</u>	<u>Result</u>	<u>Reference Range</u>	<u>Units</u>
HEMOGLOBIN <i>Photometric</i>	15.1	13.0 - 17.0	gms/dL
R B C COUNT <i>Electrical Impedance</i>	5.09	4.5 - 5.5 10 ¹² /L	10 ¹² /L
PCV/HCT <i>Calculated</i>	43.6	40 - 50	%
MCV <i>Calculated</i>	85.7	83 - 101	fl
MCH <i>Calculated</i>	29.6	27 - 32	pg
MCHC <i>Calculated</i>	34.6	31 - 37	g/dL
RDW(cv)	15.1 *	11.6 - 14.0 %	%
TLC (TOTAL LEUCOCYTE COUNT) <i>Impedance</i>	7.10	4.0 - 10.0	10 ³ /μl

DIFFERENTIAL COUNT

NEUTROPHILS <i>DHSS/Microscopy</i>	68.4	40 - 80 %
--	------	-----------

Arpitha K

Dr. KOLLABATHULA ARPITHA
MBBS, M CONSULTANT PATHOLOGIST

A UNIT OF SAHRUDAYA HEALTHCARE (KAKINADA) PVT LTD.

ADB Road, Near Achampet Junction, Kakinada
Ph: 040 6833 4455
info@medicoverhospitals.in

www.medicoverhospitals.in



MEDICOVER
HOSPITALS

LABORATORY REPORT : HAEMATOLOGY

A UNIT OF SAHRUDAYA HEALTHCARE (KAKINADA) PVT LTD.

Name	: Mr. BATHULA RAVITEJA	Age /Sex	: 32Y Y(s)/MALE
Bill Date	: 28-Sep-2024 11:04 AM	UMR No.	: 342409001415
Rec. Dt	: 28-Sep-2024 11:19 AM	Bill No.	: MCB34240907658
Rept. Dt	: 28-Sep-2024 02:47 PM	Result No	: RAK240917073
Ref By	: Dr. Kedariseti Vamsi Krishna	Sample ID	: MCKAK9026251
Sample Type	: WHOLE BLOOD		

LYMPHOCYTES <i>DHSS/Microscopy</i>	23.6	20 - 40 %	
MONOCYTES <i>DHSS/Microscopy</i>	5.4	02 - 10 %	
EOSINOPHILS <i>DHSS/Microscopy</i>	2.6	00 - 06 %	
BASOPHILS <i>DHSS/Microscopy</i>	0.0	00 - 01 %	
PLATELET COUNT <i>Electrical Impedance</i>	204	150 - 400 $10^3/\mu\text{L}$	$10^3/\mu\text{L}$

*** End Of Report ***

Dr. KOLLABATHULA ARPITHA
MBBS, M CONSULTANT PATHOLOGIST

A UNIT OF SAHRUDAYA HEALTHCARE (KAKINADA) PVT LTD.

ADB Road, Near Achampet Junction, Kakinada
Ph: 040 6833 4455
info@medicoverhospitals.in

www.medicoverhospitals.in



MEDICOVER
HOSPITALS

A UNIT OF SAHRUDAYA HEALTHCARE (KAKINADA) PVT LTD.

Patient ID:	342409001415	Patient Name:	Mr. BATHULA RAVITEJA
Age:	032Y	Sex:	M
Accession Number:	KAK2400000013990	Modality:	US
Referring Physician:	Dr. Kedariseti Vamsi Krishna	Study:	USG ABDOMEN WHOLE
Study Date:	28-Sep-2024		

ULTRASOUND WHOLE ABDOMEN

FINDINGS:

LIVER: The liver is normal in size and echotexture. There is no evidence of any focal defect or mass lesion. The intra hepatic vascular biliary channels are normal. The portal vein is normal in course and calibre.

GB,CBD,PANCREAS: The gall bladder, bile duct and pancreas are normal in appearance.

KIDNEYS: Both kidneys are normal in shape, size and echotexture without evidence of any focal defect, mass lesion, hydronephrosis or calculus disease. The renal parenchymal thickness and echogenicity is normal on both sides.

SPLEEN: Spleen is normal in size and echotexture.

LYMPHNODES & ASCITES: There is no nodal enlargement or ascites.

URINARY BLADDER: The urinary bladder is normal in appearance.

PROSTATE: The prostate is normal in appearance.

IMPRESSION:

- NO SIGNIFICANT ABNORMALITY DETECTED.

Kindly correlate clinically

K. Govinda Reddy

DR. GOVINDA REDDY KARRI
MBBS, DNB, FRCR, EDIR, DIP ICRI
CONSULTANT RADIOLOGIST

Date: 28-Sep-2024 13:09:38

A UNIT OF SAHRUDAYA HEALTHCARE (KAKINADA) PVT LTD.

ADB Road, Near Achampet Junction, Kakinada
Ph: 040 6833 4455
info@medicoverhospitals.in

www.medicoverhospitals.in



MEDICOVER
HOSPITALS

A UNIT OF SAHRUDAYA HEALTHCARE (KAKINADA) PVT LTD.

Patient ID:	342409001415	Patient Name:	B RAVITEJA 32Y/M
Age:		Sex:	O
Accession Number:	INV342409007379	Modality:	DX
Referring Physician:	DR VAMSI KRISHNA	Study:	CHEST PA
Study Date:	28-Sep-2024		

X-RAY CHEST (PA VIEW)

FINDINGS:

- The Lung parenchyma is normal.
- Bilateral hilar shadow appear normal.
- Trachea is central in position with normal trachea-bronchial angle.
- Cardiomedial contour is maintained.
- Cardiophrenic & costophrenic angles are normal.
- Domes of diaphragm are normal.

IMPRESSION:

- *NO SIGNIFICANT ABNORMALITY DETECTED.*

Kindly correlate clinically

K. Govinda Reddy

DR. GOVINDA REDDY KARRI
MBBS, DNB, FRCR, EDIR, DIP ICRI
CONSULTANT RADIOLOGIST

Date: 28-Sep-2024 13:06:54

A UNIT OF SAHRUDAYA HEALTHCARE (KAKINADA) PVT LTD.



MEDICOVER HOSPITALS
ADB Road , Near Achampeta Junction
Kakinada ,Andhara Pradesh 533005



A UNIT OF SAHRUDAYA HEALTHCARE (KAKINADA) PVT LTD.

DEPARTMENT OF CARDIOLOGY

Name : B.RAVI TEJA

Age 32Y/M

Date :28/09/2024

2D - ECHO WITH COLOUR DOPPLER

Mitral Valve : NORMAL
Aortic Valve : NORMAL
Pulmonary Valve : NORMAL
Tricuspid Valve : NORMAL
Left Ventricle : IVSd : 1.0 cm EDD : 4.5 cm EF : 62 %
Pw : 1.0 cm ESD : 2.6 cm
Aorta : 2.6 cm
Left Atrium : 3.5 cm
Right Atrium : NORMAL
Right Ventricle : NORMAL
Pulmonary Artery : NORMAL
IAS : INTACT
IVS : INTACT
SVC / IVC / CS : NORMAL
Pericardium : NORMAL
Doppler Study : MIF - E > A ; AJV : 1.3 m/s ; RVSP : 15 + RAP ; PJV : m/s
Other Findings :

IMPRESSION :

NO LV RWMA
NORMAL LV SYSTOLIC FUNCTION
TRIVIAL TR / NO PAH
NO PE / CLOT

Dr. NARESH KURAKULA
M.D. (Gen Med), D.M. (Cardiology)
CONSULTANT
CARDIOLOGY, Consultant
Regd. No.61228
MEDICOVER HOSPITALS, KAKINADA

A UNIT OF SAHRUDAYA HEALTHCARE (KAKINADA) PVT LTD.

**Patient Details**

Name : Mr BATHULA RAVI TEJA

MRNo : SIO0735795

Phone : +91 9966668079

Age / Sex : 32Y / Male

Referral : WALKIN

Address : 5-12D, MARUTHI NAGAR, NEAR RAMANAYYAPETA, Kakinada, East Godavari, AndhraPradesh, INDIA.

S/o : VENKATESWARULU

Ophthalmologist

Dr. Santha Vijayalakshmi Tiruveedhula

General Ophthalmology

MBBS, DO

RegNo : 71048

Consultation Date : 28-Sep-2024

MEDICAL RECORD

Printed On : 28-Sep-2024 12:36

INITIAL ASSESSMENT :**CHIEF COMPLAINTS**

- Both Eyes : PT CAME FOR MEDICAL REPORT

PATIENT HISTORY**Medical History :**

- NONE,

REFRACTION**AR :**

RIGHT EYE			LEFT EYE		
Sph	Cyl	Axis	Sph	Cyl	Axis
-1.75	-1.25	10	-1.75	-0.75	130

VISION :

	DISTANCE VISION		NEAR VISION	
	RIGHT EYE	LEFT EYE	RIGHT EYE	LEFT EYE
Unaided	6/18	6/18	N6	N6
Pinhole	Right Eye 6/6		Left Eye 6/6	

PREVIOUS GLASSES :

YES	Sph	Cyl	Axis	ADD	BCDVA	BCNVA
Right Eye	-1.75	-1.00	30		6/6	N6
Left Eye	-1.75	-0.75	135		6/6	N6

SUBJECTIVE REFRACTION :**BINOCULAR BALANCE DONE : NO**

Eye	SPH	CYL	Axis	ADD	BCVA	BCNVA	PD	DUOCHROMETEST
RIGHT EYE	-1.75	-1.00	30		6/6	N6		
LEFT EYE	-1.75	-0.75	130		6/6	N6		

Remarks : ST SAME AS PG

EXAMINATION**TONOMETRY TEST :**

Tonometry Test	Before Dilation			After Dilation		
	Right Eye	Left Eye	Time	Right Eye	Left Eye	Time
Non Contact Tonometry	11.0	11.0	12:17 PM			

COLOR VISION :

Ishihara Colour Vision

RightEye Remarks : 38/38

LeftEye Remarks : 38/38

Anterior Segment	Right Eye(OD)	Left Eye(OS)

Rate 65 . Sinus rhythm.....normal P axis, V-rate 50- 99

PR 148
QRS 99
QT 395
QTc 411

--AXIS--

P 69
QRS 81
T 39

- NORMAL ECG -

12 Lead; Standard Placement

Unconfirmed Diagnosis

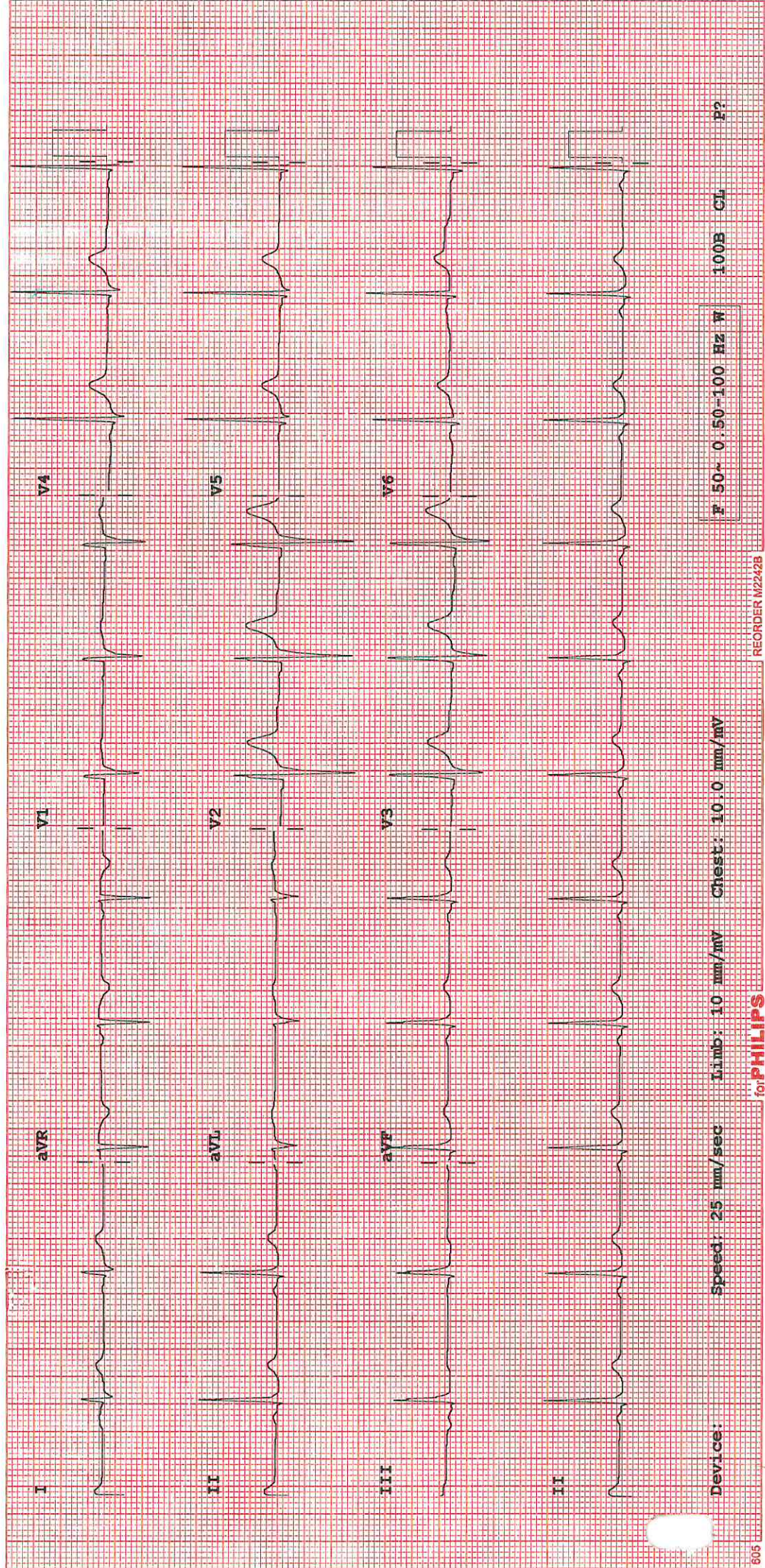

Device: Speed: 25 mm/sec Limb: 10 mm/mV Chest: 10.0 mm/mV

F 50+ 0.50-100 Hz W 100B CL P?

PATIENT ID : inv901415 HEIGHT : 0 Cm WEIGHT : 0.00 Kg

PATIENT NAME : B RAVITEJA 32/M

PROTOCOL : BRUCE

STAGE : Pre-Test

ST Levels (mm) / ST Slope (mV/s) measured at 80 ms Post J

September 28, 2024 11:01 am

Report time : 11:02 am

PHASE TIME : 00:36

SPEED: 0.0 kmph

STAGE DURATION : 00:00

GRADE: 0.0

HR : 74 bpm

BP : 120 / 80 mmHg

QRS Lead : V5 MET's : 1.00

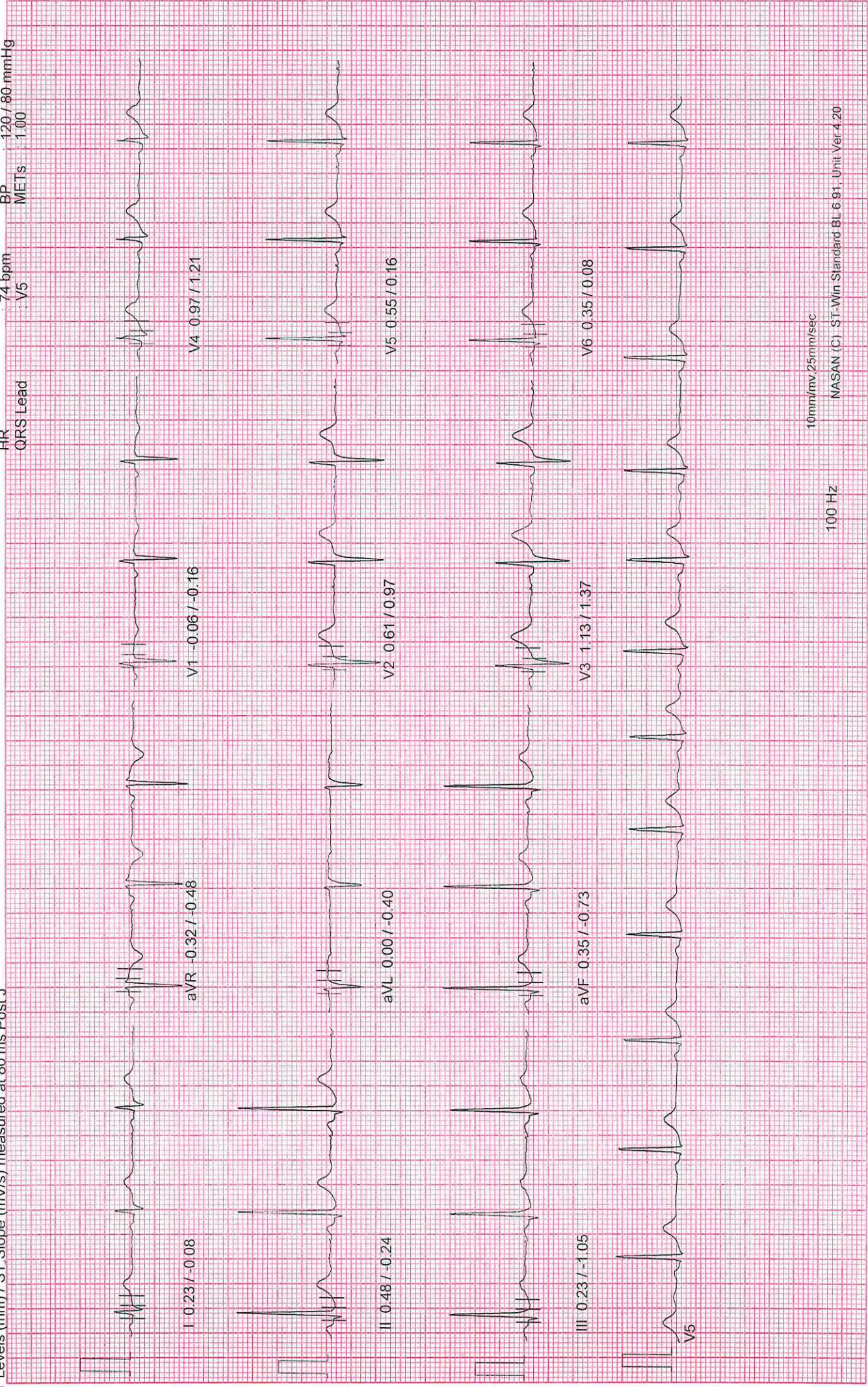

10mm/mv, 25mm/sec

100 HZ

PATIENT ID : inv901415 HEIGHT : 0 Cm WEIGHT : 0.00 Kg
PATIENT NAME : B RAVITEJA 32/M
PROTOCOL : BRUCE
STAGE : Supine
ST Levels (mm) / ST Slope (mV/s) measured at 80 ms Post J

September 28, 2024 11:01 am
Report time : 11:02 am
PHASE TIME : 01:02
STAGE DURATION : 00:00
HR : 70 bpm
BP : 120 / 80 mmHg
METS : 1.00

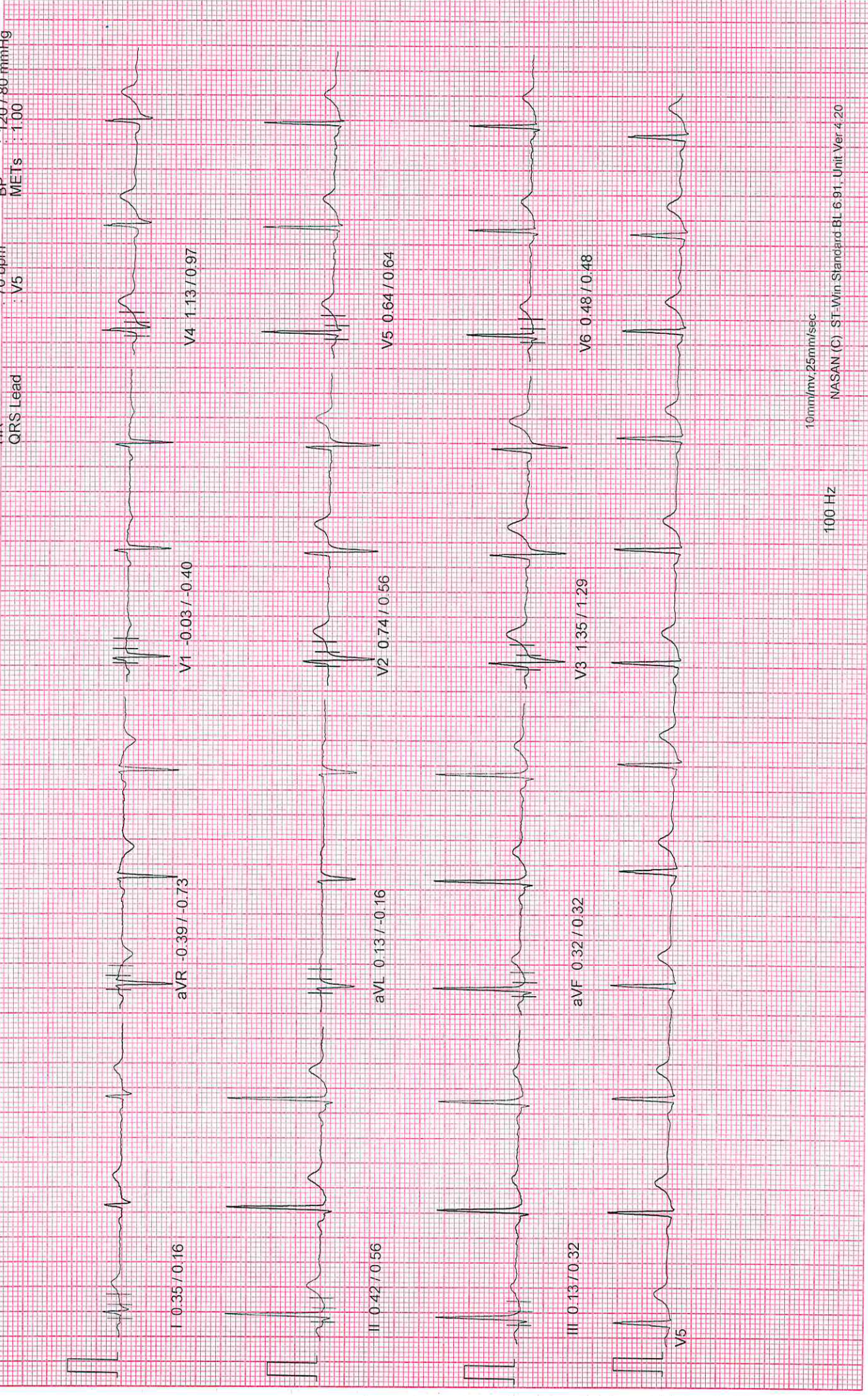

10mm/mv, 25mm/sec

100 Hz

PATIENT ID : inv901415 HEIGHT : 0 Cm WEIGHT : 0.00 Kg

Linked Median Report

September 28, 2024 11:01 am

Report time : 11:03 am

PROTOCOL : BRUCE

STAGE : Standing

PHASE TIME : 01:32

STAGE DURATION : 00:00

HR : 75 bpm

QRS Lead : V5

SPEED: 0.0 kmph

GRADE: 0.0

BP : 120/80 mmHg

MEFs : 1.00

ST Levels (mm) / ST Slope (mV/s) measured at 80 ms Post J

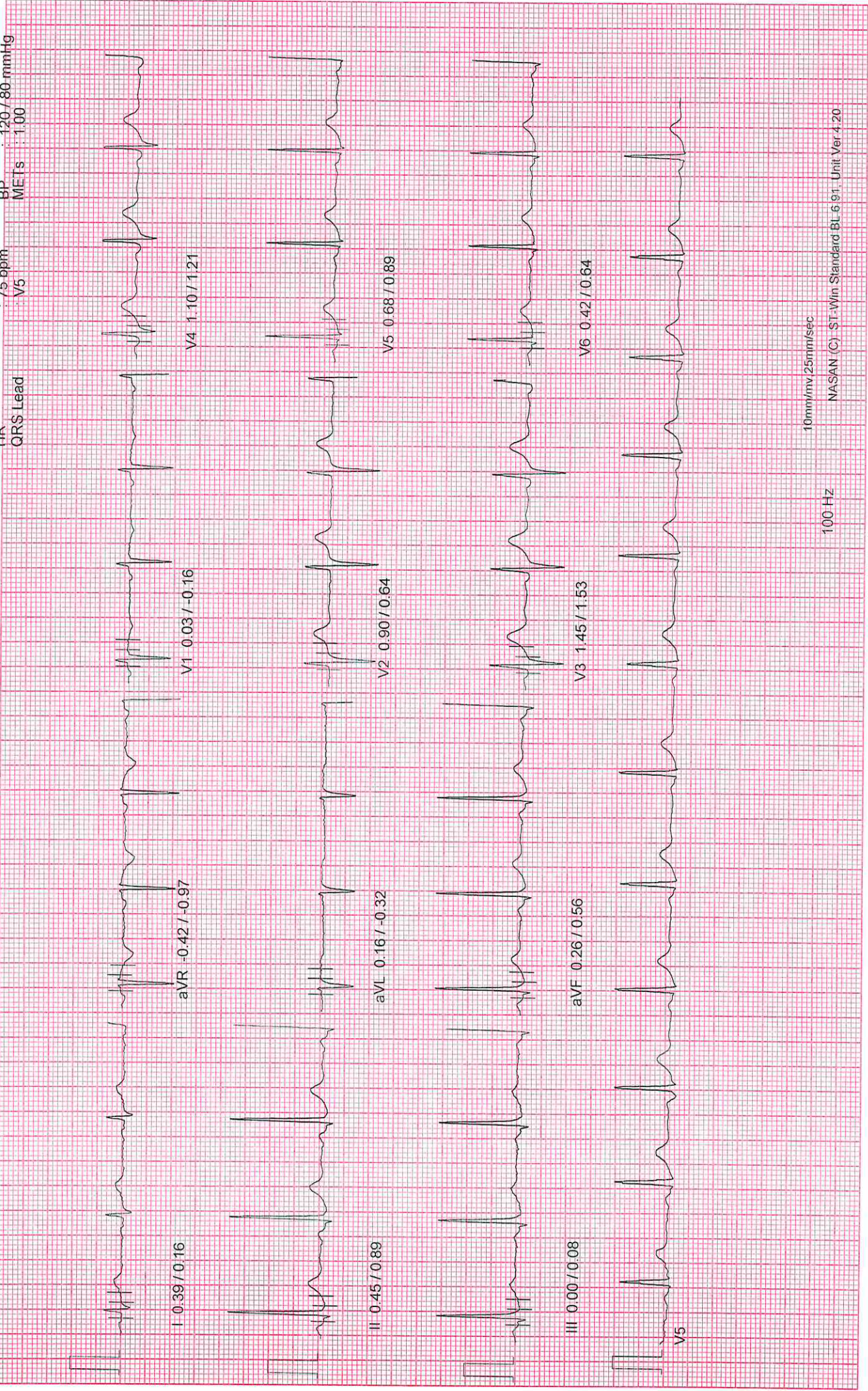

10mm/mv 25mm/sec

100 Hz

NA-SAN (C) ST-Win Standard BL 6 91 Unit Ver 4.20

PATIENT ID : inv901415 HEIGHT : 0 Cm WEIGHT : 0.00 Kg

Linked Median Report

September 28, 2024 11:01 am

Report time : 11:03 am

PATIENT NAME : B RAVITEJA 32/M

PROTOCOL : BRUCE

STAGE : HyperVentilation

PHASE TIME : 01:46

STAGE DURATION : 00:00

HR : 74 bpm

QRS Lead : V5

SPEED : 0.0 kmph

GRADE : 0.0

BP : 120/80 mmHg

METs : 1.00

ST Levels (mm) / ST Slope (mV/s) measured at 80 ms Post J

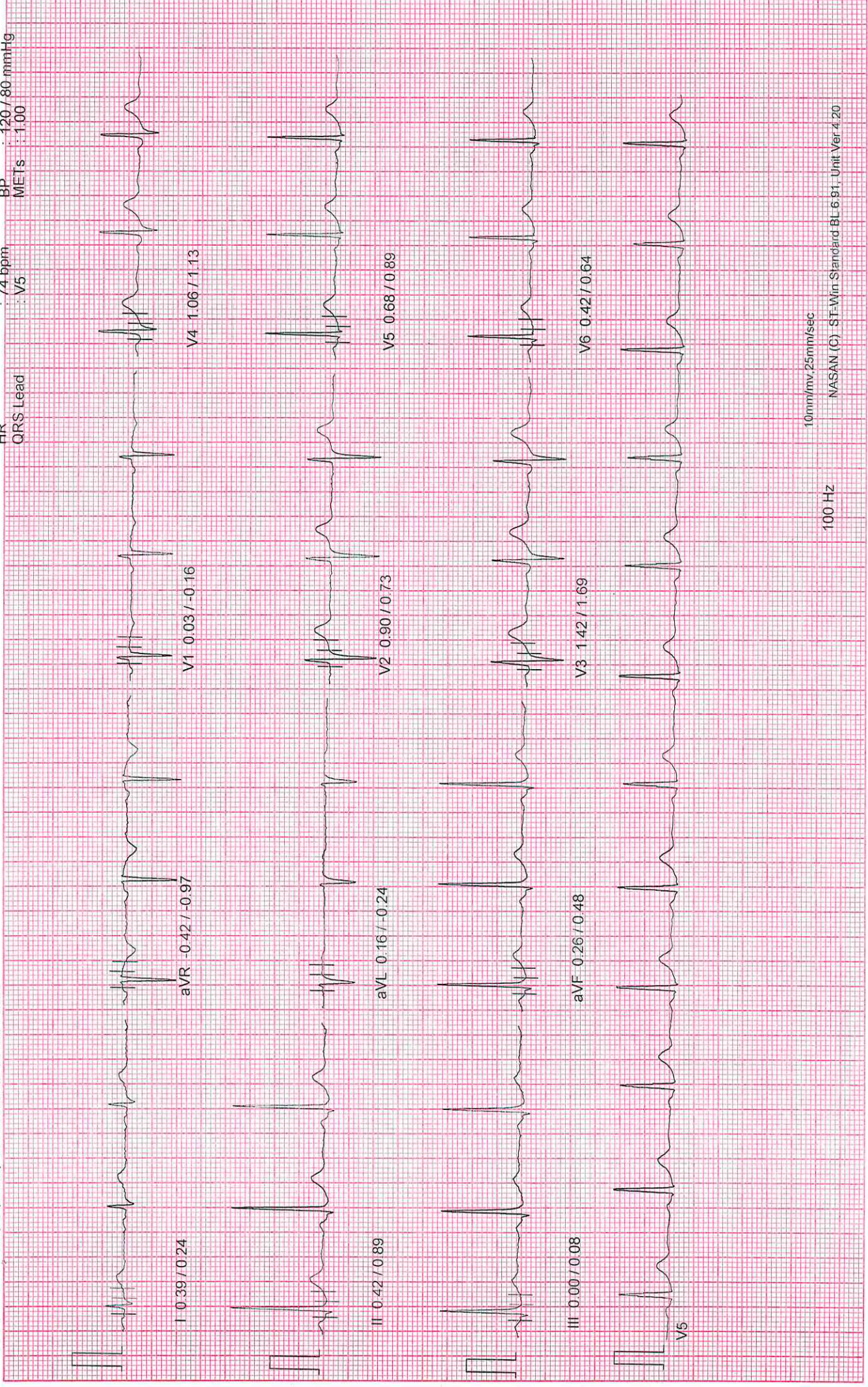

10mm/mv, 25mm/sec

100 Hz

PATIENT ID : inv901415 HEIGHT : 0 Cm WEIGHT : 0.00 Kg
PATIENT NAME : B RAVITEJA 32/M
PROTOCOL : BRUCE
STAGE : Wait For Exercise
ST Levels (mm) / ST Slope (mV/s) measured at 80 ms Post J

September 28, 2024 11:01 am
Report time : 11:04 am

PHASE TIME : 02:51
STAGE DURATION : 00:00
HR : 73 bpm
BP : 129 / 80 mmHg
METs : 3.40

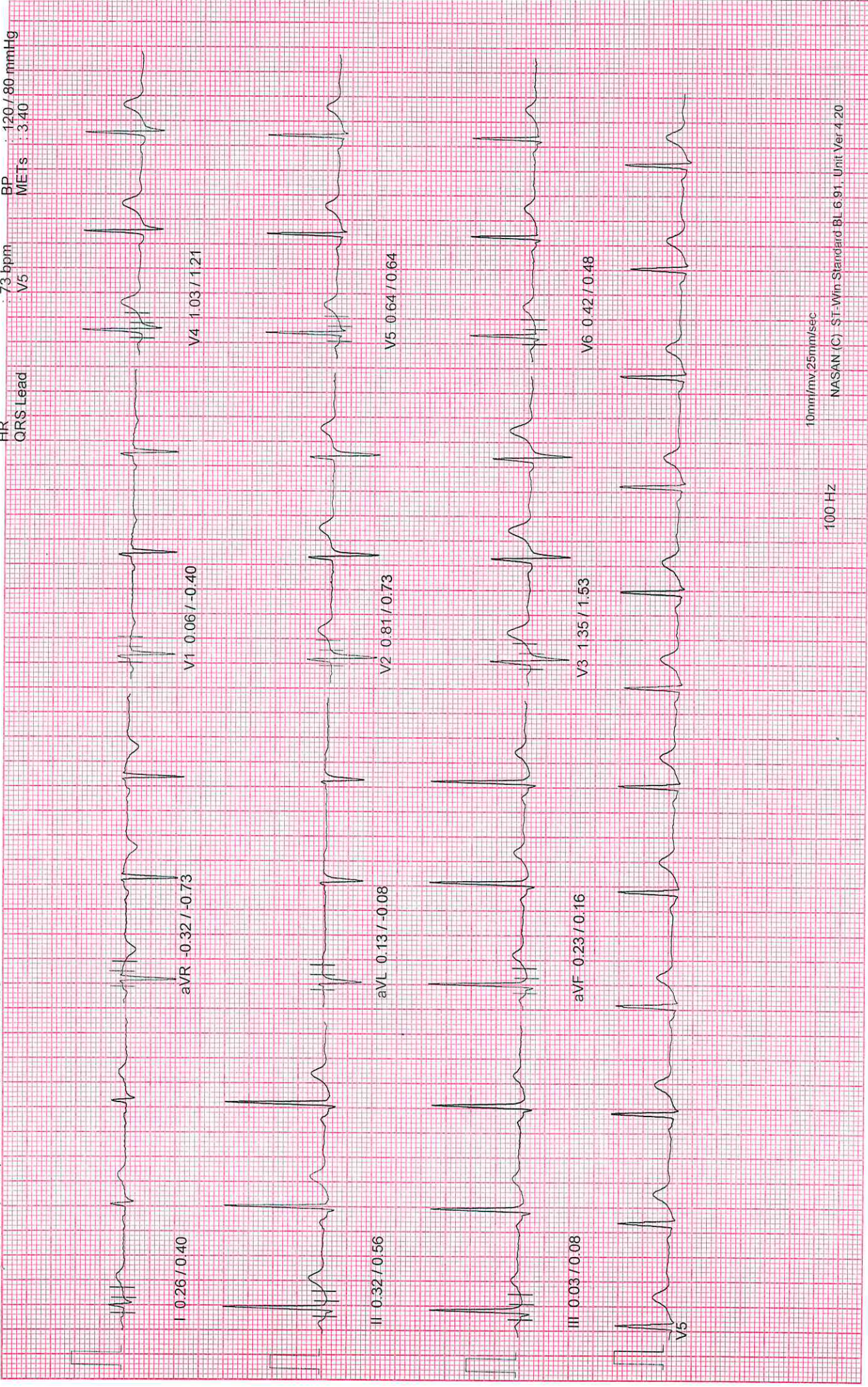

10mm/mv, 25mm/sec

100 Hz

PATIENT ID : inv901415 HEIGHT : 0 Cm WEIGHT : 0.00 Kg

PATIENT NAME : B RAVITEJA 32/M

PROTOCOL : BRUCE

STAGE : Exercise Stage 1

ST Levels (mm) / ST Slope (mV/s) measured at 80 ms Post J

September 28, 2024 11:01 am

Report time : 11:07 am

PHASE TIME : 03:00

SPEED: 2.7 kmph

STAGE DURATION : 03:00

GRADE: 10.0

HR : 122 bpm

BP : 120 / 80 mmHg

QRS Lead : V5 METs : 5.70

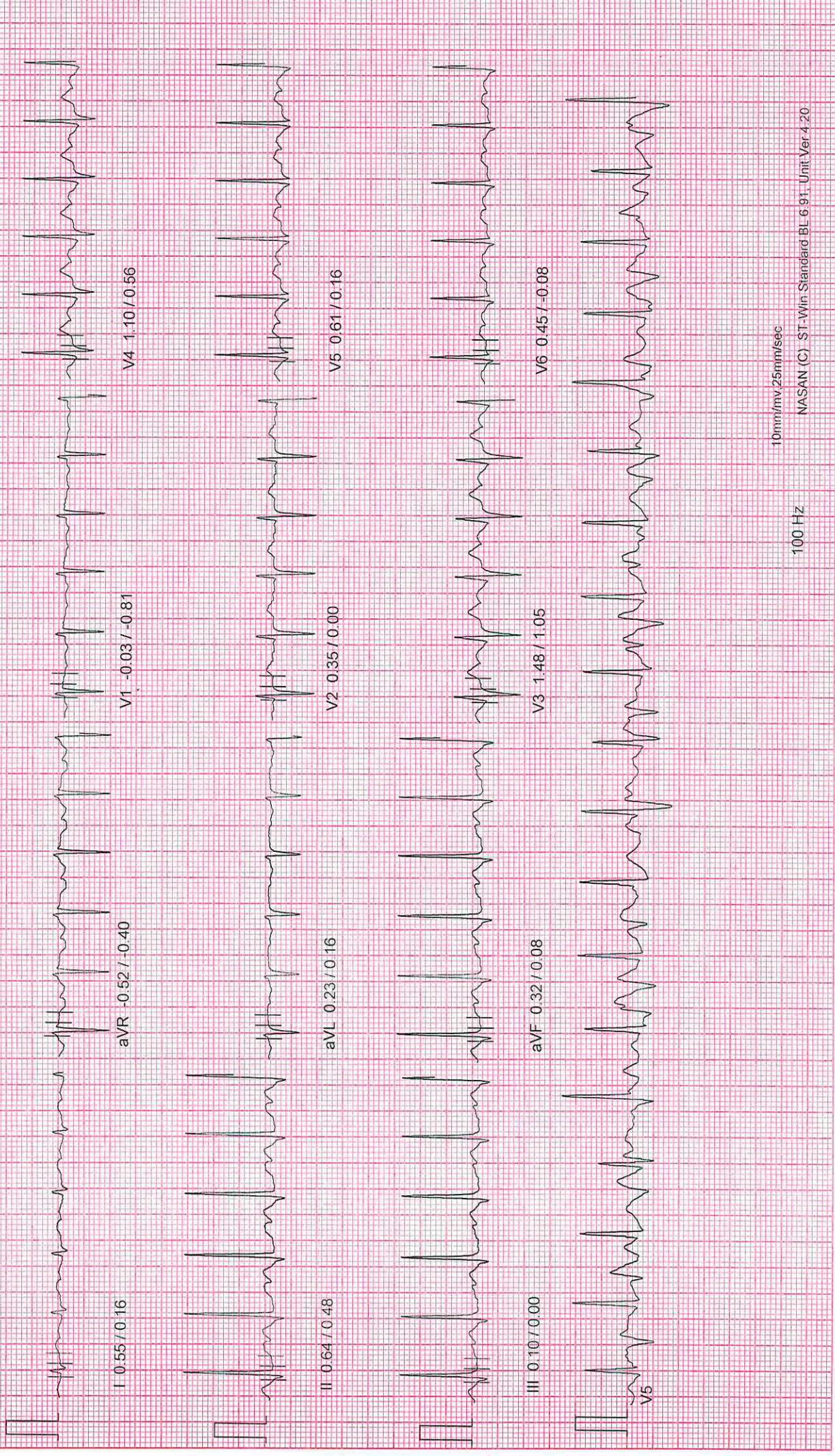

10mm/mv, 25mm/sec

100 Hz

PATIENT ID : inv901415 HEIGHT : 0 Cm WEIGHT : 0.00 Kg

PATIENT NAME : B RAVITEJA 32/M

PROTOCOL : BRUCE

STAGE : Exercise Stage 2

ST Levels (mm) / ST Slope (mV/s) measured at 80 ms Post J

September 28, 2024 11:01 am

Report time : 11:10 am

PHASE TIME : 06:00

SPEED: 4.0 kmph

STAGE DURATION : 03:00

HR : 133-bpm

QR\$ Lead : V5

BP : 140/80 mmHg

MEt's : 8.00

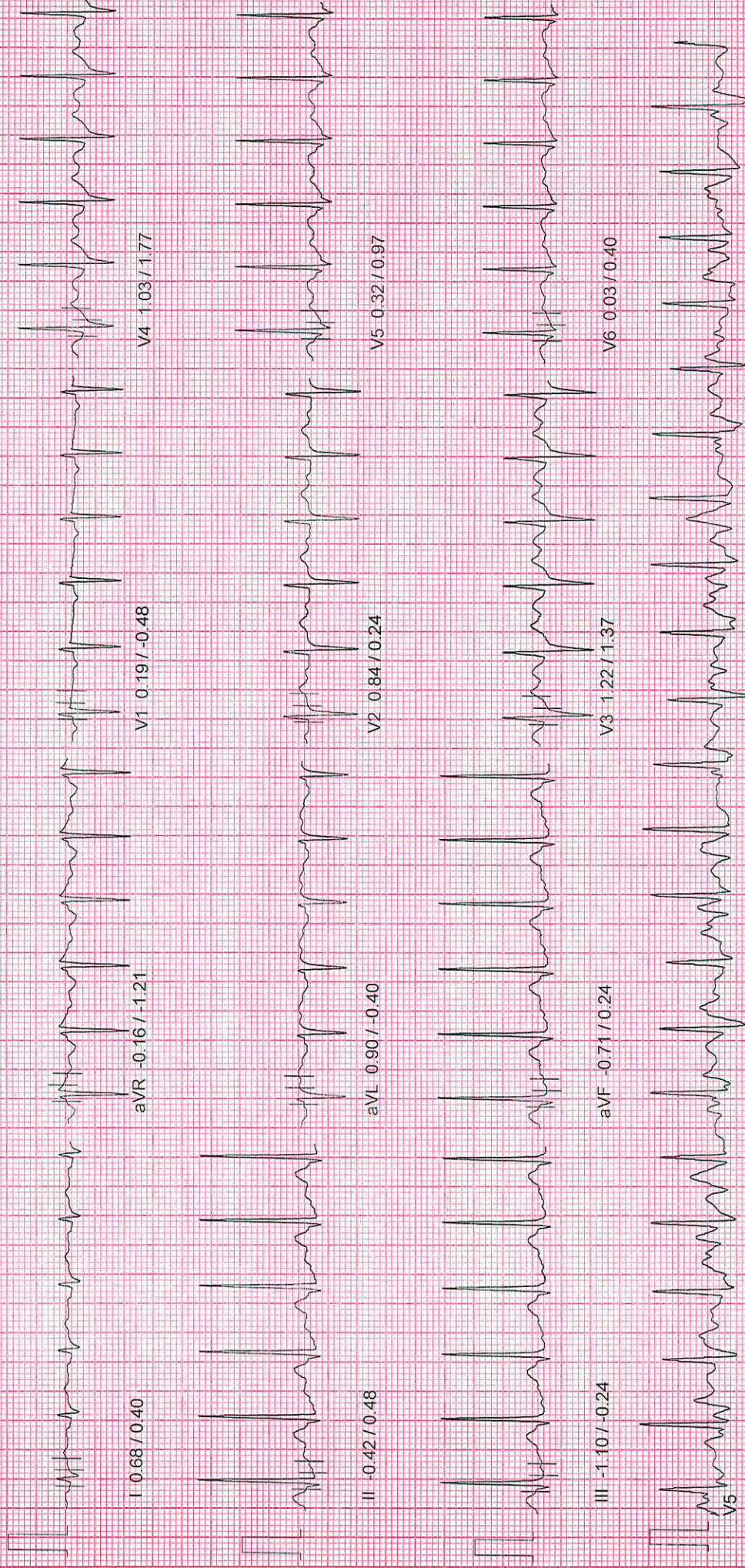

10mm/mv 25mm/sec

100 HZ

PATIENT ID : inv901415 HEIGHT : 0 Cm WEIGHT : 0.00 Kg

PATIENT NAME : B RAVITEJA 32/M

PROTOCOL : BRUCE

STAGE : Exercise Stage 3

ST Levels (mm) / ST Slope (mV/s) measured at 80 ms Post J

Linked Median Report

September 28, 2024 11:01 am

Report time : 11:13 am

PHASE TIME : 09:00

STAGE DURATION : 03:00

HR : 147 bpm

QRS Lead : V5

SPEED: 5.5 kmph

GRADE: 14.0

BP: 140 / 80 mmHg

METs : 10.60

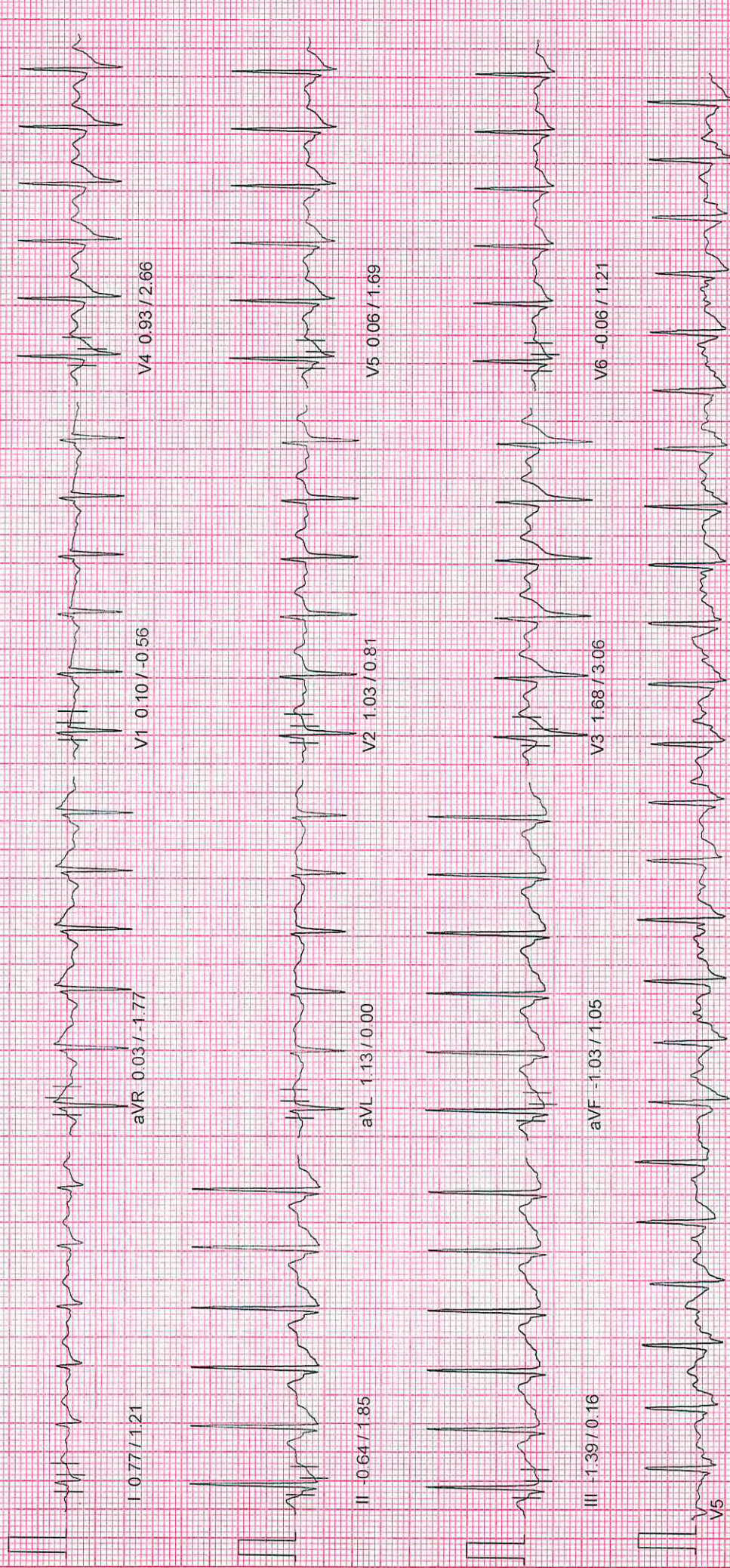

10mm/mv, 25mm/sec

100 Hz

PATIENT ID : inv901415 HEIGHT : 0 Cm WEIGHT : 0.00 Kg

Linked Median Report

September 28, 2024 11:01 am

Report time : 11:14 am

PHASE TIME : 10:24 SPEED: 6.8 kmph
STAGE DURATION : 01:24 GRADE: 16.0
HR : 167 bpm BP : 140/80 mmHg
QRS Lead : V5 MEI's : 13.00

PATIENT NAME : B RAVITEJA 32M
PROTOCOL : BRUCE
STAGE : Peak Exercise

ST Levels (mm) / ST Slope (mV/s) measured at 80 ms Post J

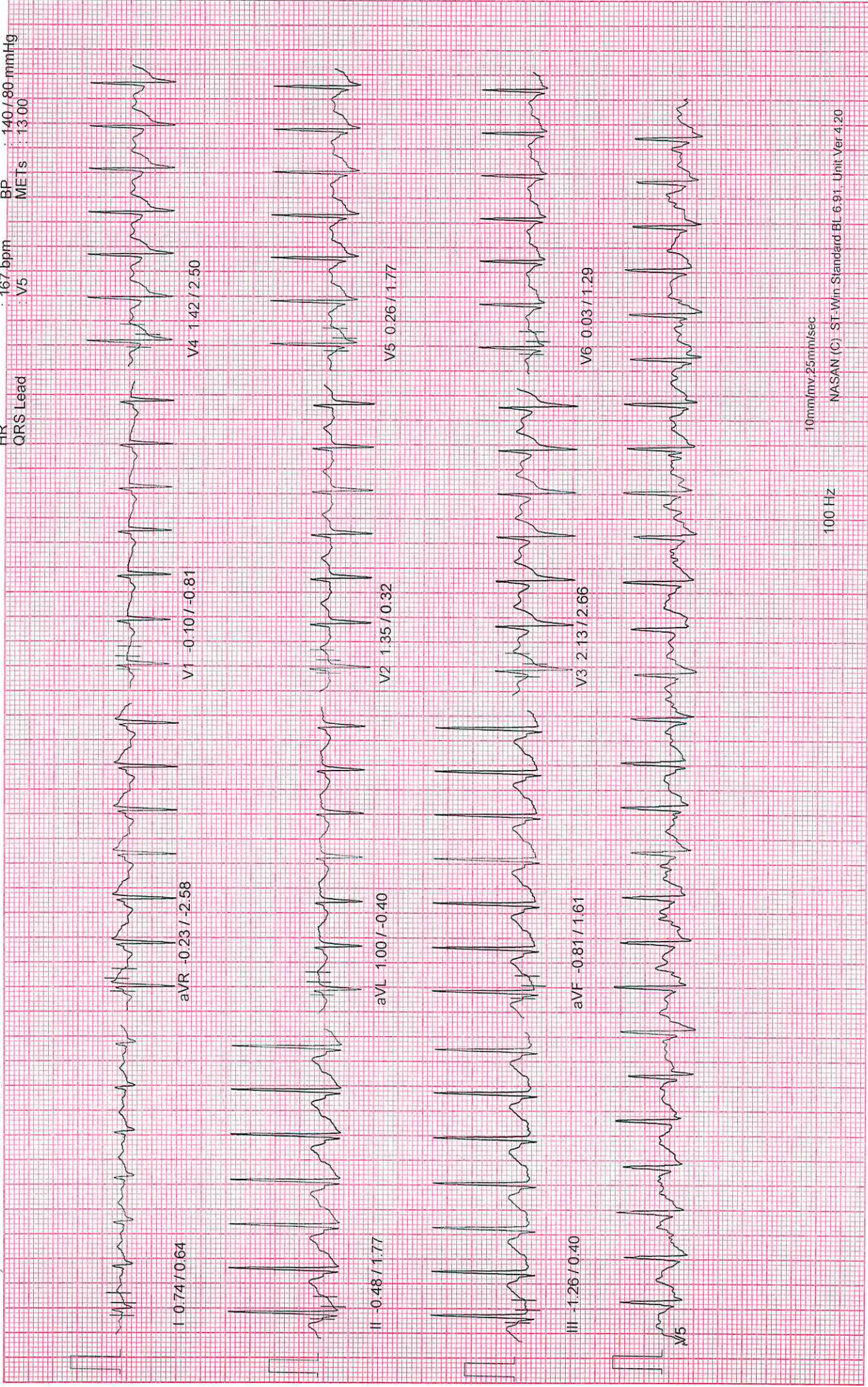

10mm/mv, 25mm/sec

100 Hz

PATIENT ID : inv901415 HEIGHT : 0 Cm WEIGHT : 0.00 Kg

PATIENT NAME : B RAVITEJA 32/M

PROTOCOL : BRUCE

STAGE : Recovery

ST-Slope (mm) / ST-Slope (mV/s) measured at 80 ms Post J

September 28, 2024 11:01 am

Report time : 11:15 am

PHASE TIME : 10:24 SPEED: 0.0 kmph

STAGE DURATION : 01:00 GRADE: 0.0

HR : 144 bpm

BP : 140 / 80 mmHg

QRS Lead : V5 METs : 1.00

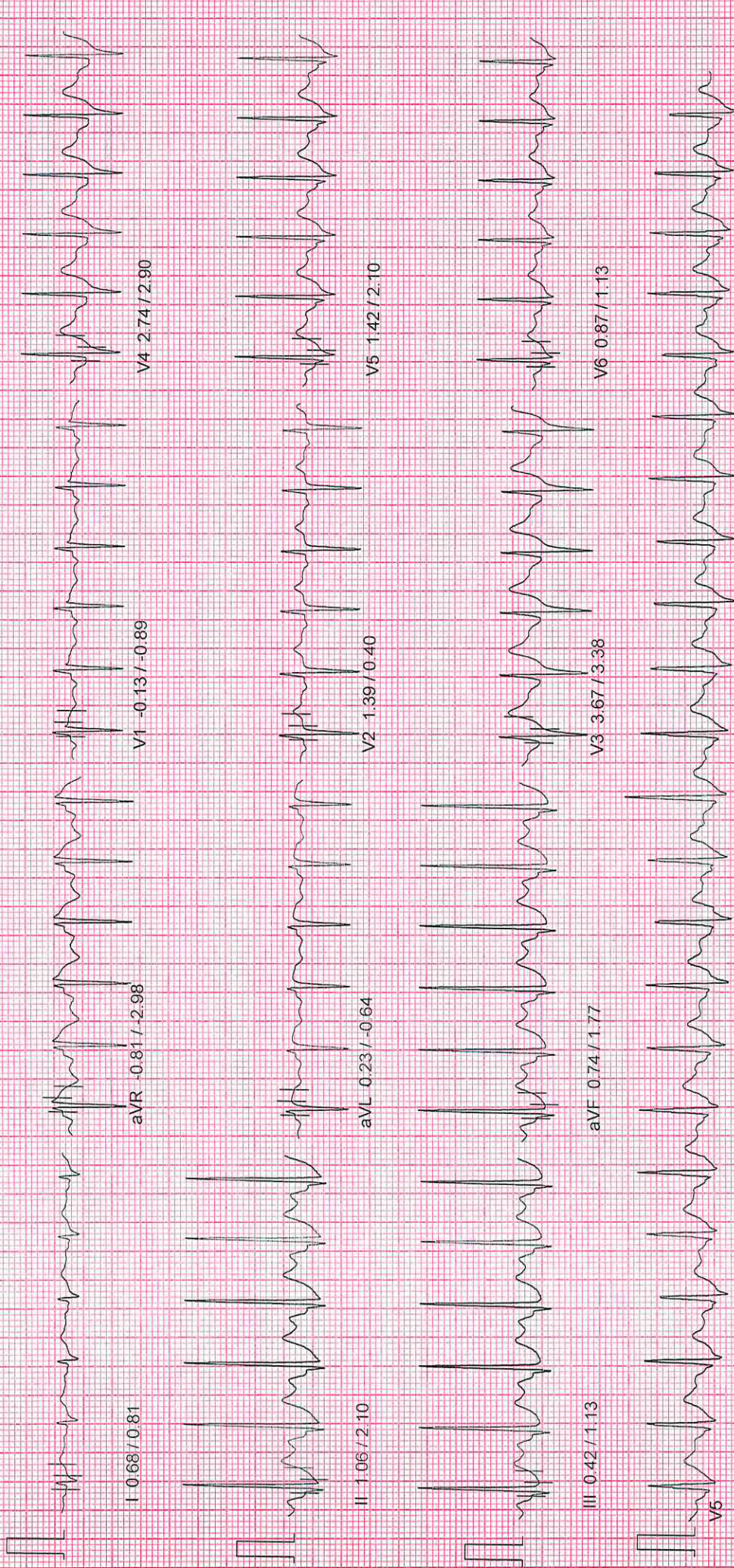

10mm/mv, 25mm/sec

100 HZ

PATIENT ID : inv901415 HEIGHT : 0 Cm WEIGHT : 0.00 Kg

PATIENT NAME : B RAVITEJA 32/M

PROTOCOL : BRUCE

STAGE : Recovery

September 28, 2024 11:01 am

Report time : 11:16 am

PHASE TIME : 10:24 SPEED: 0.0 kmph

STAGE DURATION : 01:44 GRADE: 0.0

HR : 127 bpm BP : 140 / 80 mmHg

QRS Lead : V5 METs : 1.00

ST Levels (mm) / ST Slope (mV/s) measured at 80 ms Post J

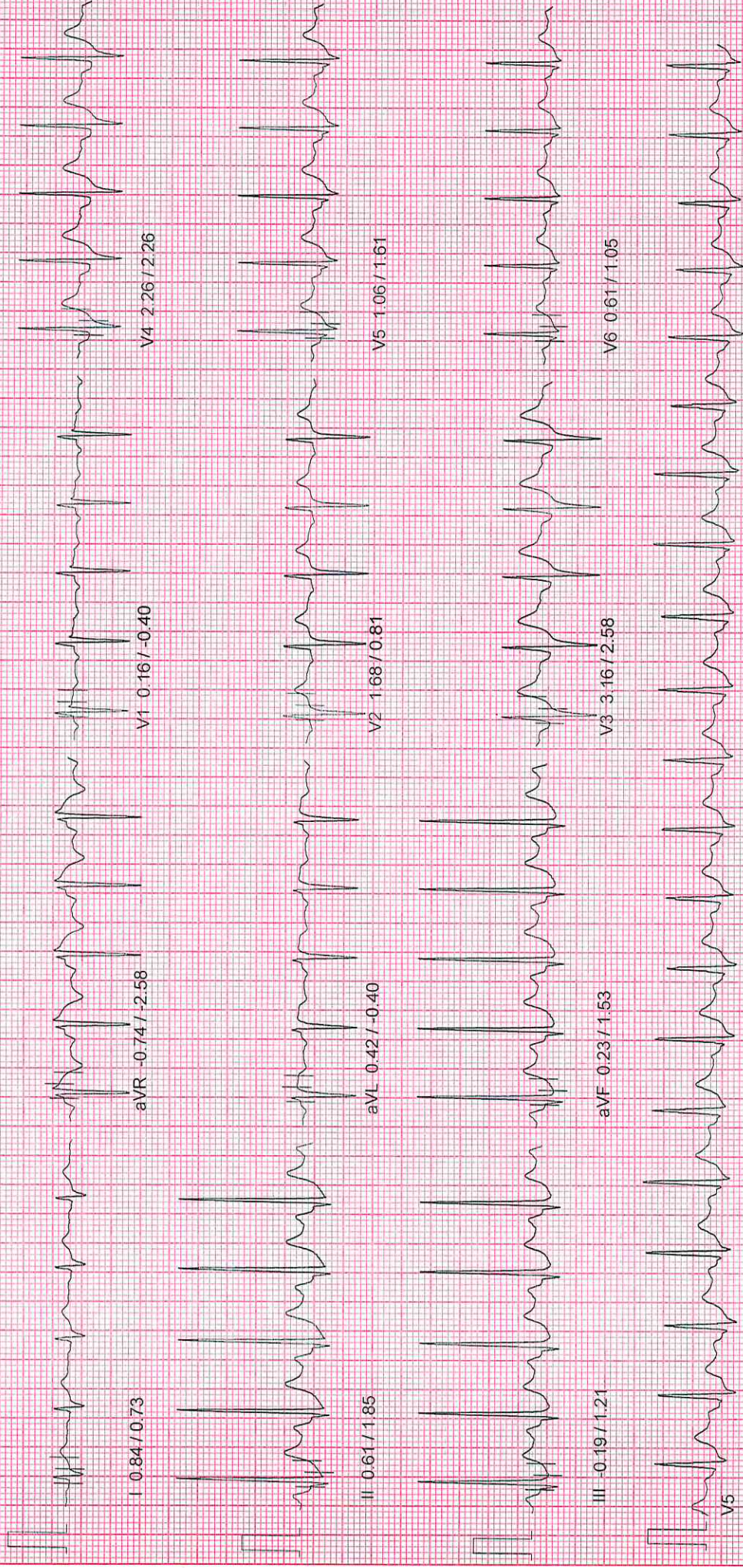

10mm/mv 25mm/sec

100 Hz

PATIENT ID : inv901415
PATIENT NAME : B RAVITEJA 32/M

Summary Report

Report time : 11:01 am
September 28, 2024 11:01 am

PROTOCOL : BRUCE
 PATIENT HEIGHT : 0 Cm PATIENT WEIGHT : 0.00 Kg
 PATIENT ADD :
 OBJECT OF TEST : Routine check up
 RISK FACTOR : Male
 ACTIVITY : Very active
 MEDICATION :
 BRIEF HISTORY :
 OTHER INVESTIGATION : Chest / 2D echo
 REASON FOR TERMINATION : Max HR
 EXERCISE TOLERANCE : Good
 EXERCISE INDUCED ARRHYTHMIA : No
 HAEMO RESPONSE : Normal
 CHRONO RESPONSE : Normal
 FINAL IMPRESSION :

Ref. By : Not Applicable
(Not Applicable)

DR .K NARESH
MD.DM

PATIENT ID : inv901415
 PATIENT NAME : B RAVITEJA 32/M

Summary Report

Report time : 11:01 am
 September 28, 2024 11:01 am

PROTOCOL : BRUCE

PATIENT HEIGHT : 0 Cm

PATIENT WEIGHT : 0.00 Kg

PATIENT ADD :

Ref. By : Not Applicable
 (Not Applicable)

Stage Comments

ST Level I

METS

R.P.P. X 1000

BP mmHg

HR bpm

Stage Speed (Kmph) /
 Time Grade (%)

Pre-Test

Supine

Standing

HyperVentilation

Wait For Exercise

Exercise Stage 1

Exercise Stage 2

Exercise Stage 3

Peak Exercise

Recovery 1

TOTAL EXER TIME : 10 : 23 min

MAX WORKLOAD : 13.00

MAX HR : 167 bpm (88.83 % of 188 bpm)

DISTANCE COVERED : 0.77 Km

MAX BP : 140 / 80 mmHg

DOUBLE PRODUCT : 23380.00

DR .K NARESH
 MD.DM

PATIENT ID : inv901415 HEIGHT : 0 Cm WEIGHT : 0.00 Kg
 PATIENT NAME : B RAVITEJA 32/M
 PROTOCOL : BRUCE

ST Tables

September 28, 2024 11:01 am
 Report time : 11:01 am

ST LEVELS

Phase	I	II	III	aVR	aVL	aVF	V1	V2	V3	V4	V5	V6
Pre-Test	0.2	0.4	0.2	-0.3	0.0	0.3	0.0	0.7	1.1	0.9	0.5	0.3
Supine	0.4	0.5	0.2	-0.4	0.1	0.4	-0.1	0.7	1.3	1.1	0.7	0.5
Standing	0.3	0.3	0.0	-0.3	0.1	0.3	0.1	0.8	1.4	1.1	0.7	0.5
HyperVentilation	0.4	0.5	0.0	-0.4	0.2	0.3	0.0	0.9	1.5	1.1	0.7	0.4
Wait For Exercise	0.3	0.3	0.0	-0.3	0.1	0.2	0.1	0.8	1.4	1.0	0.6	0.4
Exercise Stage 1	0.5	0.7	0.1	-0.6	0.2	0.3	-0.1	0.3	1.5	1.2	0.7	0.4
Exercise Stage 2	0.5	-0.5	-1.1	-0.0	0.6	-0.8	0.3	0.9	1.2	0.9	0.3	0.1
Exercise Stage 3	0.7	-0.3	-1.1	-0.1	0.8	-0.7	-0.3	1.2	2.1	1.4	0.6	0.2
Peak Exercise	0.8	-0.5	-1.3	-0.3	1.0	-0.9	-0.1	1.5	2.3	1.5	0.4	0.2
Recovery 1	0.9	1.2	0.3	-0.9	0.4	0.7	-0.1	1.7	3.3	2.4	1.2	0.7

ST SLOPES

Phase	I	II	III	aVR	aVL	aVF	V1	V2	V3	V4	V5	V6
Pre-Test	-0.1	-0.2	-1.0	-0.5	-0.4	-0.7	-0.2	1.0	1.4	1.0	0.2	0.1
Supine	0.2	0.7	0.4	-0.7	-0.2	0.4	-0.4	0.6	1.3	1.0	0.7	0.6
Standing	0.2	0.5	0.2	-0.7	-0.1	0.2	-0.4	0.6	1.4	1.1	0.6	0.5
HyperVentilation	0.2	0.9	0.1	-1.0	-0.3	0.6	-0.2	0.6	1.5	1.2	0.9	0.6
Wait For Exercise	0.4	0.6	0.1	-0.7	-0.1	0.2	-0.4	0.7	1.5	1.2	0.6	0.5
Exercise Stage 1	0.0	0.2	-0.6	-0.6	0.2	-0.4	-0.7	-0.2	1.1	0.6	0.2	-0.2
Exercise Stage 2	0.0	0.3	-0.2	-0.7	0.1	0.1	-0.3	0.9	1.5	1.3	0.5	0.3
Exercise Stage 3	0.7	1.7	-0.3	-1.6	-0.3	0.6	-0.7	0.6	2.9	2.8	2.1	1.4
Peak Exercise	0.4	1.5	0.4	-2.6	-0.3	1.4	-0.8	0.6	2.7	2.6	2.2	1.4
Recovery 1	1.0	2.0	0.9	-3.3	-0.2	1.5	-0.7	0.9	3.1	2.6	1.8	1.0