

Health Check up Booking Request(22E34660)

Mon, Sep 30, 2024 at 9:40 PM

Mediwheel <wellness@mediwheel.in>
To: crm.lokhandwala@lifecarediagnostics.com
Cc: customercare@mediwheel.in



011-41195959

Dear Life Care Diagnostics

We have received a booking request with the following details. Provide your confirmation by clicking on the Yes button.

You confirm this booking? Yes No

Name : Nikhil Jaiswal
Contact Details : 7388057975
Hospital Package Name : Mediwheel Full Body Annual Plus
Location : 1st Floor, Sunshine, Opp, Shastri Nagar Rd, Lokhandwala Complex, Andheri West- 400053.
Appointment Date : 09-11-2024

Member Information		
Booked Member Name	Age	Gender
MR. JAISWAL NIKHIL	34 year	Male

Tests included in this Package

- Blood Group
- CBC
- HbA1c
- Lipid Profile
- Kidney Profile
- Liver Profile
- Blood Glucose (Post Prandial)
- Thyroid Profile
- Urine Sugar Fasting
- Urine Sugar PP
- ESR
- Blood Glucose (Fasting)
- TMT OR 2D ECHO (Any 1) Chosen By Candidate
- Chest X-ray
- ECG
- USG Whole Abdomen
- Dietician Consultation
- Eye Check-up Consultation
- Ent Consultation
- Dental Consultation
- General Physician Consultation
- Bmi-Check

Mediwheel Health checkups- Life Care Diagnostics Mumbai

Sat, Nov 9, 2024 at 4:15 PM

Network : Mediwheel : New Delhi <network@mediwheel.in>
To: CRM Lifecare Diagnostics <crm.lokhandwala@lifecarediagnostics.com>
Cc: "Wellness : Mediwheel : New Delhi" <wellness@mediwheel.in>

Dear Team

Candidate Name: Nikhil Jaiswal

From: Network : Mediwheel : New Delhi
Sent: Saturday, November 9, 2024 2:43 AM
To: CRM Lifecare Diagnostics <crm.lokhandwala@lifecarediagnostics.com>
Cc: Wellness : Mediwheel : New Delhi <wellness@mediwheel.in>
Subject: Mediwheel Health checkups- Life Care Diagnostics Mumbai

Dear Team,

One of our client visited in your center for health checkup on **09th November'2024**.
Kindly provide **Additionally Test Vitamin B12, Vitamin D3. And Bill raise to Mediwheel.**

Regards
Mediwheel





भारत सरकार
GOVERNMENT OF INDIA



निखिल जायसवाल
NIKHIL JAISWAL

:

जन्म वर्ष / Year of Birth : 1989
पुरुष / Male

8840 9041 2240



आधार – आम आदमी का अधिकार

N

Nikhil



EQAS
BIRAD

26



Lifecare
diagnostics

MEDICAL EXAMINATION REPORT

Name: Mukhil Jaiswal Date: 9-11-29
 Date of Birth: 13-11-1989 Age: 35 Sex: M
 Referred by: Neer Kumar Proof of Identification: Aditya

PLEASE TICK THE RELEVANT BOXES	Yes	No	PLEASE TICK THE RELEVANT BOXES	Yes	No
1) GENERAL APPEARANCE : Is there any abnormalities in general appearance & built up of the Examinee?	<input type="checkbox"/>	<input checked="" type="checkbox"/>	7) RESPIRATORY SYSTEM: a. Are there any abnormality in air entry and breath sounds? b. Are there any abnormalities in the chest wall? b. is there any evidence/ history of abnormality or disease of the respiratory system like breathlessness, wheezing, persistent cough, chronic bronchitis, emphysema, asthma, TB, Pneumonia?	<input type="checkbox"/>	<input checked="" type="checkbox"/>
1) DETAILS OF PHYSICAL EXAMINATION : a. Height <u>170</u> cm b. Weight <u>78.3</u> kg c. Blood Pressure: <u>110/70</u> mm Hg. d. Pulse Rate <u>68</u> /min			8) CARDIO VASCULAR SYSTEM: a. History of chest pain, palpitation, breathlessness esp. on mild-moderate exertion, night sleep. b. History of any peripheral vascular disorder? c. Is there any abnormality in heart sound? If a murmur is present, give the extent, grade point of maximum intensity and conduction and the probable diagnosis. d. Any history of CABG, Open Heart Surgery, Angiography PTCA, other intervention.	<input type="checkbox"/>	<input checked="" type="checkbox"/>
3) WHETHER IN THE PAST THE EXAMINEE a. Has been hospitalized? (If YES, please give details) b. Was involved in any accident? c. Underwent Surgery? d. Is the examinee currently under any medication? e. Has there been any recent weight gain or weight loss?	<input type="checkbox"/>	<input checked="" type="checkbox"/>	9) SKIN: a. Any evidence of psoriasis, eczema, burn marks, rashes and varicose veins or xanthelasma? b. Any history of allergy?	<input type="checkbox"/>	<input checked="" type="checkbox"/>
4) FAMILY HISTORY: Has any of the examinee's immediate family members (natural only) ever suffered or is suffering from heart disease kidney disease, stroke, hypertension, diabetes, cancer, mental illness or any hereditary disease? (please specify)	<input type="checkbox"/>	<input checked="" type="checkbox"/>	10) GI SYSTEM: a. Is there any evidence/histroy disease of liver, gall bladder pancreas, stomach, intestines? b. is there any evidence of enlargement of liver or spleen or any other organ in abdomen & pelvis? c. Any history of plies or fistula? d. Any history of Jaundice	<input type="checkbox"/>	<input checked="" type="checkbox"/>
5) ENT, EYE & ORAL CAVITY: a. Are there any abnormalities in oral cavity? b. Are there any tobacco stains? c. Is there any history or evidence of abnormality in eyes error of refraction etc.? d. Is there any abnormality found on history/examination on ears? (Ear discharge, perforation, impaired hearing) e. Is there any abnormality found on examination of nose and throat? Active nose bleed	<input type="checkbox"/>	<input checked="" type="checkbox"/>	11) GU SYSTEM: Has the examinee suffered from or is suffering from Kidney/ Ureter / Bladder disease / Stones or any other urinary disease?	<input checked="" type="checkbox"/>	<input type="checkbox"/>
6) NERVOUS SYSTEM: a. Is there any evidence/histroy of disease of Central or Peripheral Nervous Systems (including cranial nerves)? b. Is there any evidence or history of paralysis, seizures (focal or generalized), peripheral neuritis, fainting, frequent headaches, wasting, tremors, involuntary movement etc? c. Are there any abnormality in gait and speech? d. Is there any history of sleep apnea syndrome?	<input type="checkbox"/>	<input checked="" type="checkbox"/>	12) MUSCULOSKELETAL SYSTEM: a. Is there any back, spine, joint muscle or bone disorder? b. Any history of bone fracture or joint replacement or gout? if yes, give details?	<input type="checkbox"/>	<input checked="" type="checkbox"/>

PLEASE TICK THE RELEVANT BOXES	Yes	No	PLEASE TICK THE RELEVANT BOXES	Yes	No
13) OTHERS a. Is the examinee on treatment for Hypertension/diabetes? If yes, mention medication and duration of P? b. Is there any enlargement of Thyroid? c. Is there any suspicion of any other Endocrine disorder? d. Is hernia present? If yes, give details. e. Are there any abnormalities in testes? If yes, give details. f. Is there any history or evidence suggestive of cancer, tumor growth or cyst? g. Was the examinee treated for any psychiatric ailment? If so, give details about medication given. h. History of anxiety / stress / depression / sleep disorder.	<input type="checkbox"/>	<input checked="" type="checkbox"/>	15) Has the examinee or his/her spouse received medical advice counseling or treatment in connection with HIV-AIDS or STD eg. syphilis, gonorrhoea)	<input type="checkbox"/>	<input checked="" type="checkbox"/>
	<input type="checkbox"/>	<input checked="" type="checkbox"/>			
	<input type="checkbox"/>	<input checked="" type="checkbox"/>	16) FEMALE APPLICANTS ONLY: a. Have you suffered from or any you aware of any breast lumps or any other disorder of your breasts? b. Have you suffered from irregular or painful or unusually heavy menstruation, fibroids, cysts or any other disorder of the female organs? c. For females who have conceived, were there any complications during pregnancy such as gestational diabetes, hypertension etc? d. Are you now pregnant? If yes, how many months?	<input type="checkbox"/>	<input type="checkbox"/>
	<input type="checkbox"/>	<input checked="" type="checkbox"/>		<input type="checkbox"/>	<input type="checkbox"/>
	<input type="checkbox"/>	<input checked="" type="checkbox"/>		<input type="checkbox"/>	<input type="checkbox"/>
	<input type="checkbox"/>	<input checked="" type="checkbox"/>		<input type="checkbox"/>	<input type="checkbox"/>
	<input type="checkbox"/>	<input checked="" type="checkbox"/>		<input type="checkbox"/>	<input type="checkbox"/>
14) HABITS & ADDICTIONS Does the examinee consume tobacco/alcohol.drugs/narcotics in any form? If yes, please ascertain the type, quantity, duration and frequency of consumption.	<input checked="" type="checkbox"/>	<input type="checkbox"/>		<input type="checkbox"/>	<input type="checkbox"/>

Please mention details:

Q. NO.	Please provide details of all answers marked as 'yes'
-	Myoglobin :- 20 gm
-	Placed Cecum :- 10 cm
-	Daily Cecum :- 13 cm

Remarks on present health status :

Recommendations (if any):

Lifecare Diagnostics & Research Center Pvt. Ltd
 1st Floor, Sunshine, Opp. Shastri Nagar,
 Lokhandwala Complex, Andheri (W),
 Mumbai-400053.

Name & Signature of Doctor

The above statements and answers made to the medical examiner(s) are complete and true.

Signature of Examinee

Date

Place

NOTES:



Main Centre : 1st Floor, Sunshine, Opp. Shastri Nagar, Lokhandwala, Andheri (W), Mumbai. Tel.: 2633 2527-32
 Central Laboratory : 206, Cosmos Plaza, Opp. Indian Oil Nagar, J P Road, Andheri (W), Mumbai. Tel.: 26372527
 Versova Branch : 10, 11, First Floor, Silver Streak, Near Bus Depot, Yari Road, Versova, Andheri (W), Mumbai. Tel.: 26399210
 Malad Branch : Gala No 2, Vijay Industrial Estate, Chincholi Bunder, Near Evershine Mall, Link Road, Malad West, Mumbai 400064. Tel.: 2871 4701 Tel.: 9167223834
 Worli Branch : Shop No. 2, Ground Floor, Sanghavi Evana, Ganpatrao Kadam Marg, Lower Parel (W), Mumbai - 400013. Tel.: 9167223844
 Mumbai : Versova | Lokhandwala | Goregaon | Malad | Kandivali | Dahisar | Worli | Pune : Aundh | Chinchwad | Gujrat : Vadodra
 E-mail : adm@lifecareindia.com | feedback@lifecareindia.com | Website : www.lifecarediagnostics.com

NOTE : General physical examination & investigation included in the health checkup have certain limitations and may not be able to detect any latent or asymptomatic disease. Hence any new symptoms arising after the medical checkup should be notified to attending physician.



OPHTHALMIC REPORT

NAME: *Nikhil Jaibani*

DATE: *01-11-20*

AGE: *35 / M*

Distance Vision	Right Eye	Left Eye	Both Eyes
Without Glasses			
With Glasses	<i>6/6</i>	<i>6/6</i>	<i>6/6</i>

Near Vision	Right Eye	Left Eye	Both Eyes
Without Glasses			
With Glasses	<i>N6</i>	<i>N6</i>	<i>N6</i>

	Right Eye	Left Eye
Colour Vision	<i>P</i>	<i>P</i>
Anterior Segment		
External Eye Exam		
Intra ocular tension		
Fundus		

Advise:

[Signature]
 Lifecare Diagnostics & Research Center Pvt. Ltd.
 1st Floor, Sankhraj, 2nd, Shashtri Nagar,
 Lokhandwala Complex, Bandra (W),
 Mumbai-400053.
OPTOMETRIST



Report

Dear Team,

I would like to request you to kindly skip my stool test and release the remaining report to my registered mail id.

Regards,

Nikhil

(NIKHIL JAISWAL)

7388 057975



LCL58191906 091124

Patient Name : MR. NIKHIL JAISWAL	Reference : Self	Registered On : 09/11/2024 12:33:38
Age/Sex : 35 Yrs. / M	Organization : MEDIWHEEL	Collected On : 09/11/2024 16:02:21
LCID No : 10750874		Reported On : 09/11/2024 16:25:18
UID No : LCL58191906 091124		

X-RAY CHEST PA

REPORT:

The visualised lung fields appear clear.
Both costo-phrenic angles appear clear.
Both hila appear normal.
Heart and aortic shadow appear normal.
Both domes of diaphragm are normal.
Visualised bones appear normal.

IMPRESSION:

No significant abnormality detected.
Correlate clinically.

----- End Of Report -----

Dr. M. Aamir Usmani
MBBS, DMRE
Consultant Radiologist





Name : MR. NIKHIL JAISWAL	Age : 35YRS /M
Ref. By : MEDIWHEEL	Date : 09.11.2024

2 DIMENSIONAL & COLOUR DOPPLER ECHOCARDIOGRAPHY REPORT

COMMENTS:

- Situs solitus, levocardia, atrioventricular and ventriculoarterial concordance.
- There is no LV regional wall motion abnormality seen at rest.
- Resting LV systolic function (LVEF)=55% on visual estimation
- There is no diastolic dysfunction with no doppler e/o raised LVEDP.(E/e'-7)
- Left atrium appears to be normal with normal left ventricular dimension.
- Mitral leaflets appear normal. There is no stenosis. There is no mitral regurgitation. Annulopapillary apparatus is intact. There is no mitral leaflet prolapse.
- Trileaflet aortic valve appears normal. There is no aortic regurgitation. There is no stenosis. There is no coarctation of aorta.
- Normal tricuspid valve. Trivial tricuspid regurgitation is seen. There is no pulmonary hypertension. Main pulmonary artery is normal in dimension. PASP by TR jet is 10 mmHg. PAT-165ms.
- IAS and IVS are intact with no e/o any left to right shunt.
- Right atrium appears normal with fair RV systolic function. IVC is normal and collapses on inspiration.
- No LV clot/ASD/VSD/thrombus/vegetation/pericardial effusion.

SUMMARY:

- NO RWMA AT REST
- LVEF=55%
- NO DIASTOLIC DYSFUNCTION
- NORMAL CARDIAC LEAFLETS
- TRIVIAL TR, NO MR, NO AR
- NO PH

M-MODE MEASUREMENTS:

LA	31	mm
AO annulus	21	mm
AO CUSP SEP	Normal	mm
LVID (s)	28	mm
LVID (d)	38	mm
IVS (d)	09	mm
LVPW (d)	09	mm
RVID (d)	33	mm
LVEF	55	%

DOPPLER STUDY:

E wave velocity: 0.7 m/s

A wave velocity: 0.5 m/s

E/A ratio: 1.5

	PEAK/MEAN (mmHg)	GRADE OF REGURGITATION
MITRAL	Normal	Nil
AORTIC	4/3	Nil
TRICUSPID	Normal	Trivial
PULMONARY	Normal	Nil



DR. HANISH .D
CONSULTANT ECHOCARDIOLOGIST

DR. HANISH DEVADISA
CONSULTANT ECHOCARDIOLOGIST
REG.NO:2003/09/3427

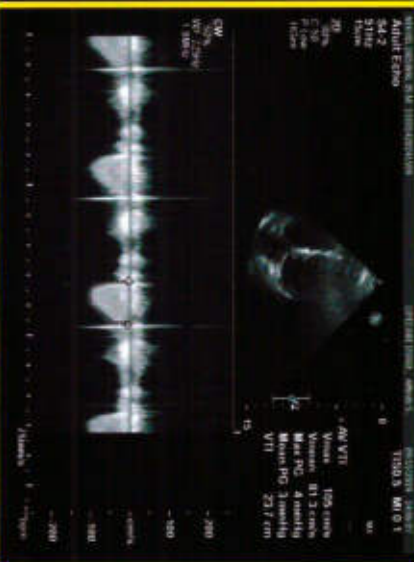
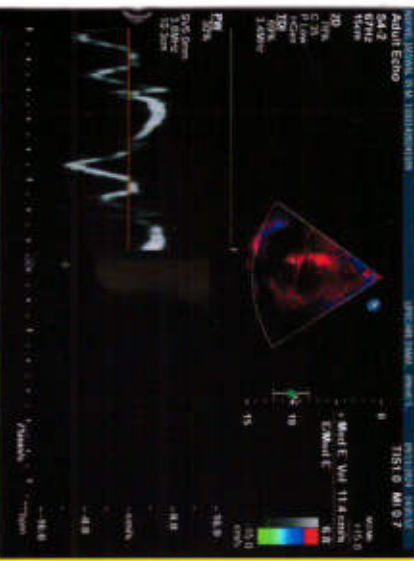
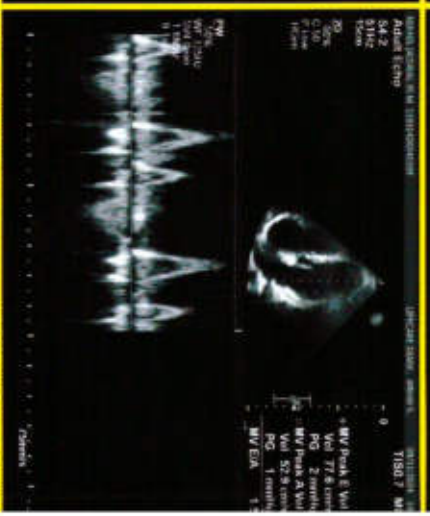



LCL58191906 091124

Patient Name : MR. NIKHIL JAISWAL	Reference : Self	Registered On : 09/11/2024 12:33:38
Age/Sex : 35 Yrs. / M	Organization : MEDIWHEEL	Collected On : 09/11/2024 19:18:27
LCID No : 10750874		Reported On : 11/11/2024 12:58:43
UID No : LCL58191906 091124		

SONOGRAPHY OF FULL ABDOMEN & PELVIS**REPORT :**

LIVER: Liver appears normal in size (14.3 cm), shape and echotexture. No abnormal focal lesion is seen. Intra-hepatic biliary radicals and portal venous system appears normal.

COMMON BILE DUCT & PORTAL VEIN: CBD and Portal vein appear normal in caliber.

GALL BLADDER: Gall bladder is physiologically distended with no evidence of abnormal intra-luminal contents. The wall thickness is normal. No pericholecystic fluid collection is noted.

SPLEEN & PANCREAS: Spleen (9.6 cm) and visualized proximal pancreas appear normal in size, position and echotexture. Distal pancreas is obscured by bowel gases.

KIDNEYS: Right and Left kidneys measure 9.7 x 4.4 cm and 10.4 x 5.1 cm respectively. Both kidneys appear normal in size, shape, position and echotexture. Pelvicalyceal system appears normal. Normal cortico-medullary differentiation is seen. No intra-renal calculus or abnormal focal lesion is seen.

URINARY BLADDER: Urinary Bladder is well distended and shows no abnormal intraluminal contents. Bladder wall thickness appears normal.

PROSTATE: Prostate is normal in size, shape and echotexture. It measures 3.0 x 2.8 x 2.6 cm, volume 12.2 cc. No focal lesion is seen.

No evidence of lymphadenopathy or ascites is noted.
Visualized bowel loops are normal in caliber and show normal peristalsis.

IMPRESSION :

No significant abnormality detected.

----- End Of Report -----



Dr. Smita Dudhal
DNB DMRD MBBS
Consultant Radiologist



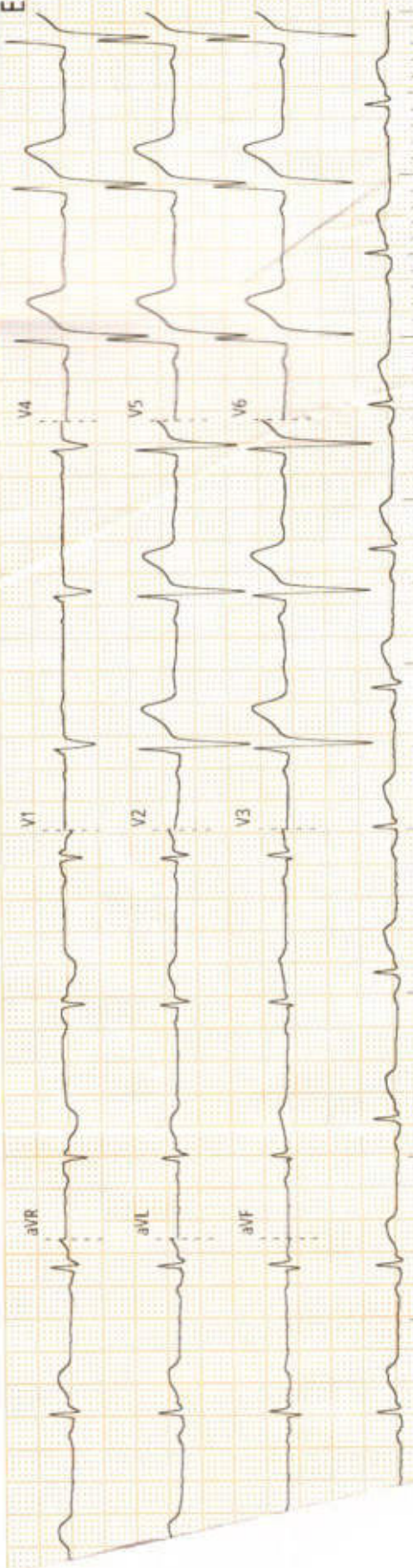

ECG report

ID : 202411091607
Name : MR MIKHIL JA
Gender : M
Age : 35 Years
Dept :
Bed No :



tz 25mm/s 10mm/mv 1.025 Simultaneous

VII 24

MR (amblyopia)

ECG report

ID : 20241109160746
Name : MR. NIKHIL JALSWAL
Gender : M
Age : 35 Years
Dept :
Bed No :



HR : 67 bpm
PR : 150 ms
QRS : 102 ms
QT/QTc : 382/394 ms
P/QRS/T : 44/47/33 °
RV5/SV1 : 1.117/0.432 mV
RV5+SV1 : 1.549 mV

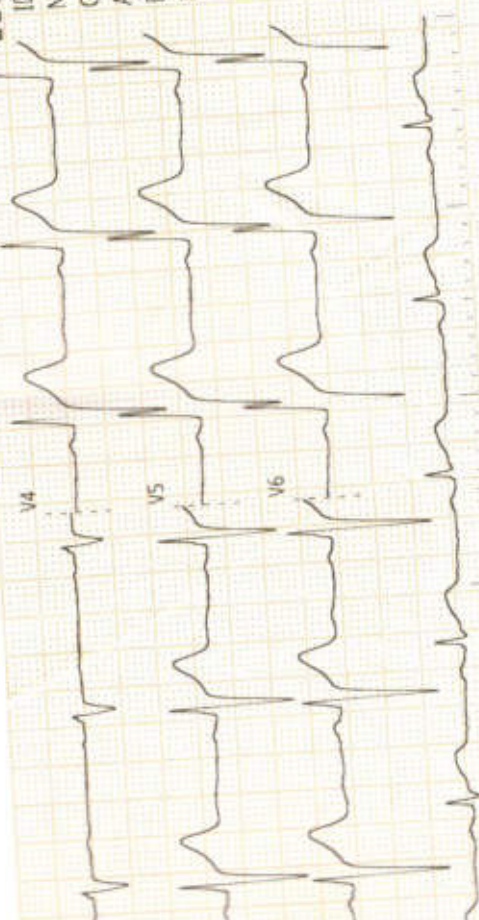

NEW (MESH) PAPER

REPORT

← Sinus Rhythm

- Normal ECG

Lifecare Diagnostics & Research Center Pvt. Ltd
11, 11, First Floor, Silver Streak,
Near Bus Depot, Yari Road,
Versova, Andheri (W),
Mumbai - 400013



M.D.
CARDIOLOGIST

Worli Branch
B-101, Trade World,
Kamala Mills,
Senapati Bapat Marg,
Lower Parel (W),
Mumbai - 400013
Tel.: 9167223844

Versova Branch
10, 11, First Floor, Silver Streak,
Near Bus Depot, Yari Road,
Versova, Andheri (W),
Mumbai
Tel.: 26399210

Central Laboratory
206, Cosmos Plaza,
Opp. Indian Oil Nagar,
J. P. Road, Andheri (W),
Mumbai
Tel.: 26372527

For Home visits call : 9167117755 / 9167223838



LCL58191906 091124

Patient Name : MR. NIKHIL JAISWAL	Reference : Self	Registered On : 09/11/2024 12:33:38
Age/Sex : 35 Yrs. / M	Organization : MEDIWHEEL	Collected On : 09/11/2024 19:18:27
LCID No : 10750872		Reported On : 09/11/2024 16:09:37
UID No : LCL58191906 091124		

Erythrocyte Sedimentation Rate (E.S.R)

Test	Result	Unit	Biological Reference Interval
E.S.R.	: 10	mm	0 - 15

By Whole Blood Modified Westergren Method

Interpretation:

ESR is elevated in infections, anaemia, vasculitis, inflammatory conditions.

ESR is decreased in Polycythemia vera, sickle cell anaemia.

ESR done on fully Automated Easyrate Analyzer.

----- End Of Report -----

Lifecare
diagnostics



Dr. Rohini Gedam
D.P.B
Consultant Pathologist



Tests marked with NABL symbol are accredited by NABL vide Certificate no. MC-2895





LCL58191906 091124

Patient Name : MR. NIKHIL JAISWAL	Reference : Self	Registered On : 09/11/2024 12:33:38
Age/Sex : 35 Yrs. / M	Organization : MEDIWHEEL	Collected On : 09/11/2024 12:39:19
LCID No : 10750871		Reported On : 09/11/2024 17:37:24
UID No : LCL58191906 091124		

Blood Urea/BUN

Test	Result	Unit	Biological Reference Interval
Blood Urea Calculated	: 27.0	mg/dl	10-38.5
BUN	: 12.6	mg/dl	5-18

By Urease with GLDH

Tests done on Fully Automated Analyser.

----- End Of Report -----



Dr. Rohini Gedam
D.P.B
Consultant Pathologist

Lifecare
diagnostics



MC-2895



Tests marked with NABL symbol are accredited by NABL vide Certificate no. MC-2895

BIORAD

BIORAD



LCL58191906 091124

Patient Name : MR. NIKHIL JAISWAL	Reference : Self	Registered On : 09/11/2024 12:33:38
Age/Sex : 35 Yrs. / M	Organization : MEDIWHEEL	Collected On : 09/11/2024 12:39:19
LCID No : 10750877		Reported On : 09/11/2024 19:56:43
UID No : LCL58191906 091124		

Stool Routine Examination

Test	Result	Unit	Biological Reference Interval
------	--------	------	-------------------------------

Physical Examination

Colour	:	Brown	
Consistency	:	Formed	
Mucus	:	Absent	
Frank Blood	:	Absent	
Parasites	:	Absent	

CHEMICAL EXAMINATION

Reaction (pH)	:	Acidic	
By Color Indicator			
Occult Blood	:	Absent	Absent
By Peroxidase Reaction			

Microscopic Examination (per H.P.F.)

Pus Cells	:	0 - 1	/hpf
Red Blood Cells	:	Absent	/hpf
Macrophages	:	Absent	
Epithelial cells	:	0-1 /hpf	
Fat Globules	:	Absent	
Starch	:	Absent	
UNDIGESTED PARTICLES	:	Absent	

By Manual Microscopy

PARASITES

TROPHOZOITE	:	Absent
CYSTS	:	Absent
OVA	:	Absent

----- End Of Report -----



Dr. Rohini Gedam
D.P.B
Consultant Pathologist



Tests marked with NABL symbol are accredited by NABL vide Certificate no. MC-2895



LCL58191906 091124

Patient Name : MR. NIKHIL JAISWAL	Reference : Self	Registered On : 09/11/2024 12:33:38
Age/Sex : 35 Yrs. / M	Organization : MEDIWHEEL	Collected On : 09/11/2024 12:33:38
LCID No : 10750874		Reported On : 11/11/2024 12:58:43
UID No : LCL58191906 091124		

SONOGRAPHY OF FULL ABDOMEN & PELVIS

REPORT :

LIVER: Liver appears normal in size (14.3 cm), shape and echotexture. No abnormal focal lesion is seen. Intra-hepatic biliary radicals and portal venous system appears normal.

COMMON BILE DUCT & PORTAL VEIN: CBD and Portal vein appear normal in caliber.

GALL BLADDER: Gall bladder is physiologically distended with no evidence of abnormal intra-luminal contents. The wall thickness is normal. No pericholecystic fluid collection is noted.

SPLEEN & PANCREAS: Spleen (9.6 cm) and visualized proximal pancreas appear normal in size, position and echotexture. Distal pancreas is obscured by bowel gases.

KIDNEYS: Right and Left kidneys measure 9.7 x 4.4 cm and 10.4 x 5.1 cm respectively. Both kidneys appear normal in size, shape, position and echotexture. Pelvicalyceal system appears normal. Normal cortico-medullary differentiation is seen. No intra-renal calculus or abnormal focal lesion is seen.

URINARY BLADDER: Urinary Bladder is well distended and shows no abnormal intraluminal contents. Bladder wall thickness appears normal.

PROSTATE: Prostate is normal in size, shape and echotexture. It measures 3.0 x 2.8 x 2.6 cm, volume 12.2 cc. No focal lesion is seen.

No evidence of lymphadenopathy or ascites is noted.
Visualized bowel loops are normal in caliber and show normal peristalsis.

IMPRESSION :

No significant abnormality detected.

----- End Of Report -----

Smita
Dr. Smita Dudhal
DNB DMRD MBBS
Consultant Radiologist





LCL58191906 091124

Patient Name : MR. NIKHIL JAISWAL	Reference : Self	Registered On : 09/11/2024 12:33:38
Age/Sex : 35 Yrs. / M	Organization : MEDIWHEEL	Collected On : 09/11/2024 12:33:38
LCID No : 10750874		Reported On : 09/11/2024 16:25:18
UID No : LCL58191906 091124		

X-RAY CHEST PA

REPORT:

The visualised lung fields appear clear.

Both costo-phrenic angles appear clear.

Both hila appear normal.

Heart and aortic shadow appear normal.

Both domes of diaphragm are normal.

Visualised bones appear normal.

IMPRESSION:

No significant abnormality detected.

Correlate clinically.

----- End Of Report -----



Dr. M. Aamir Usmani
MBBS, DMRE
Consultant Radiologist





LCL58191906 091124

Patient Name : MR. NIKHIL JAISWAL	Reference : Self	Registered On : 09/11/2024 12:33:38
Age/Sex : 35 Yrs. / M	Organization : MEDIWHEEL	Collected On : 09/11/2024 12:33:38
LCID No : 10750871		Reported On : 09/11/2024 17:37:26
UID No : LCL58191906 091124		

Liver Function Test (LFT)

Test	Result	Unit	Biological Reference Interval
Serum Bilirubin (Total) <small>By Diazo Method</small>	: 0.57	mg/dl	0.2 - 1.0
Serum Bilirubin (Direct) <small>By Diazo Method</small>	: 0.11	mg/dl	0.0 - 0.2
Serum Bilirubin (Indirect) <small>Calculated</small>	: 0.46	mg/dl	Upto 0.9
S.G.O.T . <small>By Enzymatic Method IFCC</small>	: 18.0	U/L	15 - 37
S.G.P.T. <small>By Enzymatic Method</small>	: 36.0	U/L	16 - 63
GGTP <small>By Enzymatic Method</small>	: 15.0	U/L	15-85
Alkaline Phosphatase <small>pNPP, AMP Buffer IFCC</small>	: 81.0	U/L	30-300
Serum Proteins <small>By Biuret Method</small>	: 7.4	g/dl	6.4 - 8.2
Serum Albumin <small>By Bromocresol purple Method</small>	: 3.8	g/dl	3.4 - 5.0
Serum Globulin <small>Calculated</small>	: 3.6	g/dl	1.8-3.6
A/G Ratio <small>Calculated</small>	: 1.1		1.5-3.5
Remark	: -		

Tests done on Fully Automated Siemens Analyser.

----- End Of Report -----



Dr. Rohini Gedam
D.P.B
Consultant Pathologist



Tests marked with NABL symbol are accredited by NABL vide Certificate no. MC-2895



LCL58191906 091124

Patient Name : MR. NIKHIL JAISWAL	Reference : Self	Registered On : 09/11/2024 12:33:38
Age/Sex : 35 Yrs. / M	Organization : MEDIWHEEL	Collected On : 09/11/2024 12:39:19
LCID No : 10750871		Reported On : 09/11/2024 17:37:28
UID No : LCL58191906 091124		

Renal Function Test

Test	Result	Unit	Biological Reference Interval
Urea	: 26.96	mg/dl	10-38.5
<small>Calculated</small>			
BUN	: 12.6	mg/dl	5-18
<small>By Urease with GLDH</small>			
S. Creatinine	: 0.84	mg/dl	0.70-1.30
<small>Kinetic Alkaline Picrate (Jaffe Reaction)</small>			
Uric Acid	: 5.9	mg/dl	2.6-6.0
<small>By Uricase Method</small>			
Calcium	: 9.10	mg/dl	8.5-10.1
<small>By Serum Cresolphthaleine complexona Method</small>			
Phosphorus	: 3.9	mg/dl	2.5-4.9
<small>By Phosphomolybdate</small>			
Sodium	: 139	mEq/L	135-145
<small>By ISE direct</small>			
Potassium	: 4.4	mEq/l	3.5-5.5
<small>By ISE Direct</small>			
Chloride	: 110	mEq/L	96-109
<small>By ISE Direct</small>			
Serum Proteins	: 7.4	g/dl	6.4 - 8.2
<small>By Biuret Method</small>			
Serum Albumin	: 3.8	g/dl	3.4 - 5.0
<small>By Bromocresol purple Method</small>			
Serum Globulin	: 3.6	g/dl	1.8-3.6
<small>Calculated</small>			
A/G Ratio	: 1.1		1.5-3.5
<small>Calculated</small>			

Tests done on Siemens Fully Automated Analyser.

----- End Of Report -----



Dr. Rohini Gedam
D.P.B
Consultant Pathologist



Tests marked with NABL symbol are accredited by NABL vide Certificate no. MC-2895



LCL58191906 091124

Patient Name : MR. NIKHIL JAISWAL	Reference : Self	Registered On : 09/11/2024 12:33:38
Age/Sex : 35 Yrs. / M	Organization : MEDIWHEEL	Collected On : 09/11/2024 12:39:19
LCID No : 10750871		Reported On : 09/11/2024 17:39:11
UID No : LCL58191906 091124		

Lipid Profile

Test	Result	Unit	Biological Reference Interval
Triglycerides <small>By Enzymatic GPO/PAP Method</small>	: 100.0	mg/dl	0 - 150
Total Cholesterol <small>By CHOD-PAP Method</small>	: 178.0	mg/dl	0-200
HDL Cholesterol <small>By Enzymatic Method</small>	: 36.0	mg/dl	40 - 60
VLDL Cholesterol	: 20.0	mg/dl	6 - 38
LDL Cholesterol	: 122.00	mg/dl	0-100
Cholesterol : HDL Cholesterol Ratio	: 4.94		0-5.0
LDL/HDL Cholesterol Ratio	: 3.39		0-4.0

Total Cholesterol : Desirable : Less than 200 mg% Borderline High : 200 - 239 mg% High : More than 239 mg%	HDL-Cholesterol: Desirable : More than 40 mg% Low : Less than 40 mg%
LDL-Cholesterol (Non-protective cholesterol) : Optimal : Less than 100 mg% NearOptimal : 100 - 129 mg% Borderline High : 130 - 159 mg% High : 160 - 189 mg% Very High : More than 189 mg%	Triglycerides : Normal : Less than 150 mg% Borderline : 150 - 199 mg% High : 200 - 499 mg% Very High : More than 499 mg%

Tests done on Siemens Fully Automated Analyser.

----- End Of Report -----



Dr. Rohini Gedam
D.P.B
Consultant Pathologist



Tests marked with NABL symbol are accredited by NABL vide Certificate no. MC-2895

Report



LCL58191906 091124

Patient Name : MR. NIKHIL JAISWAL	Reference : Self	Registered On : 09/11/2024 12:33:38
Age/Sex : 35 Yrs. / M	Organization : MEDIWHEEL	Collected On : 09/11/2024 12:39:19
LCID No : 10750871		Reported On : 09/11/2024 16:27:36
UID No : LCL58191906 091124		

T3 T4 TSH

Test	Result	Unit	Biological Reference Interval
T3 By CLIA Method	: 100.07	ng/dl	60-181
T4 By CLIA Method	: 7.60	ug/dl	3.2-12.6
T.S.H (Ultrasensitive) By CLIA Method	: 4.21	uIU/ml	0.55 - 4.78 1 Trimester : 0.10 - 2.50 2 Trimester : 0.2 - 3.00 3 Trimester : 0.3 - 3.00

NOTE :

1. Decreased value of T3(T4 and TSH normal) have minimal clinical significance and not recommended for diagnosis of hypothyroidism
2. Total T3 and T4 values may also be altered in other conditions due to change in serum proteins or binding sites e.g. pregnancy,Drugs (Androgens,Estrogens,O C pills, Phenytoin),Nephrosis etc. In such cases free T3 and free T4 give corrected values.
- 3.TSH is secreted from the pituitary gland and this is controlled by Hypothalamic TRH and a negative feedback effect from the free circulating thyroid hormones. so there is an inverse correlation between free thyroid hormones and TSH levels in serum. TSH is very sensitive indicator of thyroid reserve and is used for Diagnosis of Hypo and Hyperthyroidism. TSH is increased in Primary Hypothyroidism, iodide deficiency goitre,Hashimotos thyroiditis. TSH is decreased in toxic goitre,Grave's disease, overreplacement of thyroid hormone. TSH values may be transiently altered because of non thyroidal illness like severe infections,liver disease , renal and heart failure , severe burns , trauma and surgery etc
Drugs that decrease TSH values e.g.L-dopa, Glucocorticoids. Drugs that increase TSH values e.g. Iodine, Lithium, Amiodaron

Tests done on Fully Automated Siemens Analyser.

----- End Of Report -----



Dr. Rohini Gedam
D.P.B
Consultant Pathologist



Tests marked with NABL symbol are accredited by NABL vide Certificate no. MC-2895



LCL58191906 091124

Patient Name : MR. NIKHIL JAISWAL	Reference : Self	Registered On : 09/11/2024 12:33:38
Age/Sex : 35 Yrs. / M	Organization : MEDIWHEEL	Collected On : 09/11/2024 12:39:19
LCID No : 10750872		Reported On : 09/11/2024 16:42:32
UID No : LCL58191906 091124		

Glycosylated HbA1c

Test	Result	Unit	Biological Reference Interval
Glycosylated HbA1C <small>By HPLC method</small>	: 5.1	%	
Average Blood Glucose Level	: 99.7	mg/dl	

Comment : -

Reference Values : Glyco HbA1c
 Non Diabetic : 4.0 - 6.0
 Good Diabetic Control : 6.0 - 7.0
 Fair Diabetic Control : 7.0 - 8.0
 Poor Diabetic Control : > 8.0
 Maintaining HbA1c levels to less than 7% will reduce risk of long term complications of Diabetes.

INFORMATION : Glycosylated Haemoglobin accumulates within the red blood cells & exists in this form throughout the lifespan of red cells. Thus a single HbA1c value taken every 2 - 3 months serves over those months. The measurement of HbA1c has been used as an index of metabolic control of diabetes during the preceding 2 - 3 months providing physician with an objective look at patient's diabetes control. HbA1c is not affected by factors like intake of carbohydrates, timing of antidiabetes drugs, daily activities.

Test done on BIORAD D10.

This test has been performed at Lifecare Diagnostics & Research Centre Pvt. Ltd.

Diagnostic criteria of Diabetes Mellitus (ADA guidelines 2021)

Fasting Blood Glucose : \geq 126 mg/dl
 OR
 2 Hr Post Glucose : \geq 200 mg/dl
 OR
 HbA1c \geq 6.5 %
 OR
 Random Blood Glucose : \geq 200 mg/dl

----- End Of Report -----



Dr. Rohini Gedam
D.P.B
 Consultant Pathologist



Tests marked with NABL symbol are accredited by NABL vide Certificate no. MC-2895



Report



LCL58191906 091124

Patient Name : MR. NIKHIL JAISWAL	Reference : Self	Registered On : 09/11/2024 12:33:38
Age/Sex : 35 Yrs. / M	Organization : MEDIWHEEL	Collected On : 09/11/2024 12:39:19
LCID No : 10750876		Reported On : 09/11/2024 21:09:38
UID No : LCL58191906 091124		

Post Prandial Urine Sugar

Test	Result	Unit	Biological Reference Interval
Urine Sugar By Diastix (Bayer)	: Absent		Absent
Urine Ketones By Keto-Diastix (Bayer)	: Absent		Absent

----- End Of Report -----



Dr. Rohini Gedam
D.P.B
Consultant Pathologist



Report



LCL58191906 091124

Patient Name : MR. NIKHIL JAISWAL	Reference : Self	Registered On : 09/11/2024 12:33:38
Age/Sex : 35 Yrs. / M	Organization : MEDIWHEEL	Collected On : 09/11/2024 19:18:27
LCID No : 10750876		Reported On : 09/11/2024 21:09:35
UID No : LCL58191906 091124		

Fasting urine sugar

Test	Result	Unit	Biological Reference Interval
Fasting Urine Sugar By DIASTIX (BAYER)	: Absent		Absent

----- End Of Report -----



Dr. Rohini Gedam
D.P.B
Consultant Pathologist





LCL58191906 091124

Patient Name : MR. NIKHIL JAISWAL	Reference : Self	Registered On : 09/11/2024 12:33:38
Age/Sex : 35 Yrs. / M	Organization : MEDIWHEEL	Collected On : 09/11/2024 12:39:19
LCID No : 10750875		Reported On : 09/11/2024 20:22:56
UID No : LCL58191906 091124		

Blood sugar Post Prandial

Test	Result	Unit	Biological Reference Interval
Blood sugar Post Prandial	: 98.00	mg/dl	70-140

By Hexokinase Method

Diagnostic criteria of Diabetes Mellitus (ADA guidelines 2021)

Fasting Blood Glucose : ≥ 126 mg/dl

OR

2 Hr Post Glucose : ≥ 200 mg/dl

OR

HbA1c ≥ 6.5 %

OR

Random Blood Glucose : ≥ 200 mg/dl

NOTE : Post-Lunch Blood sugar can be lower than Fasting blood sugar due to factors like Medicines, insulin response, Diet etc.

Test done of Fully Automated Siemens Analyser.

----- End Of Report -----



Dr. Rohini Gedam
D.P.B
Consultant Pathologist



Tests marked with NABL symbol are accredited by NABL vide Certificate no. MC-2895

Report



LCL58191906 091124

Patient Name : MR. NIKHIL JAISWAL	Reference : Self	Registered On : 09/11/2024 12:33:38
Age/Sex : 35 Yrs. / M	Organization : MEDIWHEEL	Collected On : 09/11/2024 16:36:35
LCID No : 10750873		Reported On : 09/11/2024 16:16:15
UID No : LCL58191906 091124		

Blood Sugar Fasting

Test	Result	Unit	Biological Reference Interval
Blood Sugar Fasting By Hexokinase method	: 91.00	mg/dl	60-110

Diagnostic criteria of Diabetes Mellitus (ADA guidelines 2021)

Fasting Blood Glucose : ≥ 126 mg/dl

OR

2 Hr Post Glucose : ≥ 200 mg/dl

OR

HbA1c ≥ 6.5 %

OR

Random Blood Glucose : ≥ 200 mg/dl

Test done on Fully Automated Siemens Analyser.

----- End Of Report -----



Dr. Rohini Gedam
D.P.B
Consultant Pathologist



Tests marked with NABL symbol are accredited by NABL vide Certificate no. MC-2895





LCL58191906 091124

Patient Name : MR. NIKHIL JAISWAL	Reference : Self	Registered On : 09/11/2024 12:33:38
Age/Sex : 35 Yrs. / M	Organization : MEDIWHEEL	Collected On : 09/11/2024 12:39:19
LCID No : 10750872		Reported On : 10/11/2024 14:43:01
UID No : LCL58191906 091124		

Blood Group

ABO Group : "AB"

Rh Factor (D) : " Positive "

Method : Forward and Reverse Agglutination

----- End Of Report -----



Dr. Rohini Gedam
D.P.B
Consultant Pathologist



Tests marked with NABL symbol are accredited by NABL vide Certificate no. MC-2895





LCL58191906 091124

Patient Name : MR. NIKHIL JAISWAL	Reference : Self	Registered On : 09/11/2024 12:33:38
Age/Sex : 35 Yrs. / M	Organization : MEDIWHEEL	Collected On : 09/11/2024 12:39:19
LCID No : 10750876		Reported On : 09/11/2024 19:56:43
UID No : LCL58191906 091124		

Urine Routine Examination

Test	Result	Unit	Reference Range
Physical Examination			
Quantity	: 30 ml		
Colour	: Pale yellow		
Appearance	: Slightly Hazy		
Specific Gravity	: 1.020		1.000 - 1.035
<small>Method :- By Ion Concentration/Color Indicator</small>			
Reaction (pH)	: 6.0		5.0 - 8.0
<small>Method :- By Color Indicator</small>			
Chemical Examination			
Proteins	: Absent		Absent
<small>Method :- By Sulphosalicylic acid ppt</small>			
Bile salts	: Absent		Absent
<small>Method :- By Diazo/ Fouchet</small>			
Bile Pigments	: Absent		Absent
<small>Method :- By Diazo/ Fouchet</small>			
Occult Blood	: Absent		Absent
<small>Method :- By Oxidation</small>			
Glucose	: Absent		Absent
<small>Method :- By Enzymatic, GOD-POD & Benedicts Test</small>			
Ketones	: Absent		Absent
<small>Method :- By Rothera</small>			
Urobilinogen	: Normal		
<small>Method :- By Diazo/p-amino Benzaldehyde</small>			
Microscopic Examination (per H.P.F.)			
Epithelial Cells	: 1 - 2	/hpf	0 - 5
Leucocytes	: 1 - 2	/hpf	0 - 5
Red Blood Cells	: Absent	/hpf	Absent
Casts	: Absent		Absent
Crystals	: Absent		Absent
Comments	: -		

----- End Of Report -----



Dr. Rohini Gedam
D.P.B



Tests marked with NABL symbol are accredited by NABL vide Certificate no. MC-2895

Report



LCL58191906 091124

Patient Name : MR. NIKHIL JAISWAL	Reference : Self	Registered On : 09/11/2024 12:33:38
Age/Sex : 35 Yrs. / M	Organization : MEDIWHEEL	Collected On : 09/11/2024 12:39:19
LCID No : 10750876		Reported On : 09/11/2024 19:56:43
UID No : LCL58191906 091124		

Consultant Pathologist



MC-2895



Tests marked with NABL symbol are accredited by NABL vide Certificate no. MC-2895





LCL58191906 091124

Patient Name : MR. NIKHIL JAISWAL	Reference : Self	Registered On : 09/11/2024 12:33:38
Age/Sex : 35 Yrs. / M	Organization : MEDIWHEEL	Collected On : 09/11/2024 16:02:21
LCID No : 10750872		Reported On : 09/11/2024 16:09:38
UID No : LCL58191906 091124		

Complete Blood Count

Test	Result	Unit	Biological Reference Interval
------	--------	------	-------------------------------

HEMATOLOGY

Haemoglobin (Mod.Cyanmethemoglobin)	: 14.10	gms%	13-17
R.B.C Count (Impedence)	: 4.85	$\times 10^6/\text{cmm}$	4.5 - 5.5
PCV (Conductivity)	: 41.10	%	40 - 50
MCV (Calculated)	: 84.74	fL	83 - 101
MCH (Calculated)	: 29.07	Pg	27 - 32
MCHC (Calculated)	: 34.31	gms%	31.5 - 34.5
W.B.C. Count (Impedence)	: 5.21	$\times 10^3/\text{cmm}$	4 - 10
RDW (Calculated)	: 13.3	%	11.6 - 14.0
MPV (Calculated)	: 9.2	fL	6 - 11
Platelet Count (Impedence)	: 1.86	$\times 10^5/\text{cmm}$	1.50 - 4.10

DIFFERENTIAL COUNT (Impedence, Light Absorbance)

Neutrophils	: 42	%	40 - 80
Lymphocytes	: 34	%	20 - 40
Eosinophils	: 15	%	0 - 6
Monocytes	: 09	%	0 - 10
Basophils	: 0	%	0 - 2
RBC Morphology	: Normocytic normochromic		

Staining & Microscopy

WBC Morphology : Eosinophilia

Staining & Microscopy

Platelets : Adequate on smear.

Staining & Microscopy

Test done on Fully Automated Horiba Analyser.

----- End Of Report -----



Dr. Rohini Gedam
D.P.B
Consultant Pathologist



Tests marked with NABL symbol are accredited by NABL vide Certificate no. MC-2895