



refan4@mediwheel.in

Kepo Psoanasi

List of tests & consultations to be covered as part of Annual Health Check-up

S.No.	For Male	For Female
1	CBC	CBC
2	ESR	ESR
3	Blood Group & RH Factor	Blood Group & RH Factor
4	Blood and Urine Sugar Fasting	Blood and Urine Sugar Fasting
5	Blood and Urine Sugar PP	Blood and Urine Sugar PP
6	Stool Routine	Stool Routine
Lipid Profile		Lipid Profile
7	Total Cholesterol	Total Cholesterol
8	HDL	HDL
9	LDL	LDL
10	VLDL	VLDL
11	Triglycerides	Triglycerides
12	HDL/ LDL ratio	HDL/ LDL ratio
Liver Profile		Liver Profile
13	AST	AST
14	ALT	ALT
15	GGT	GGT
16	Bilirubin (total, direct, indirect)	Bilirubin (total, direct, indirect)
17	ALP	ALP
18	Proteins (T. Albumin, Globulin)	Proteins (T. Albumin, Globulin)
Kidney Profile		Kidney Profile
19	Serum Creatinine	Serum Creatinine
20	Blood Urea Nitrogen	Blood Urea Nitrogen
21	Uric Acid	Uric Acid
22	HBA1C	HBA1C
23	Routine Urine Analysis	Routine Urine Analysis
24	USG Whole Abdomen	USG Whole Abdomen
General Tests		General Tests
25	X Ray Chest	X Ray Chest
26	ECG	ECG
27	2D/3D ECHO / TMT	2D/3D ECHO / TMT
28	Stress Test	Gynaec Consultation
29	PSA Male (above 40 years)	Pap Smear (above 30 years) & Mammography (above 40 years)
30	Thyroid Profile (T3, T4, TSH)	Thyroid Profile (T3, T4, TSH)
31	Dental Check-up Consultation	Dental Check-up Consultation
32	Physician Consultation	Physician Consultation
33	Eye Check-up Consultation	Eye Check-up Consultation
34	Skin/ENT Consultation	Skin/ENT Consultation

...

E-mail

sunilkumarjadli@gmail.com

NAME : SUNIL KUMAR JADLI
AGE/SEX : 51Y/M
DATE : 09 .03.2025

Height	Weight	BP	BMI
171 cm	97 kg	140/88 mmHg	33.2
<u>HABITS</u>	SMOKING : NO ALCOHOL : NO. DRUGS : NO		

Family History: -

- Asthma : NO
- Diabetes : NO
- TB : NO
- Cancer : NO
- Heart Disease : NO
- HTN : NO
- Thyroid : NO
- BP : NO

Personal History: :

- Pleurisy : NO
- Rheumatic : NO
- Acquired deformity : NO
- Accident : NO
- Operated : NO
- Psychosomatic history : NO
- Diabetes : NO
- Thyroid : NO
- BP : NO
- TB : NO
- Asthma : NO
- Present history : NO

Eye / Vision	DISTANCE VISION		NEAR VISION		COLOUR VISION	GLASSES
	RT Eye	LT Eye	RT Eye	LT Eye		
	6/6	6/9	N/8	N/8	NORMAL	NO

Signature of Medical Examiner: Charu Kohli

DR. CHARU KOHLI
CONSULTANT MBBS
DMC-8388

DR. CHARU KOHLI CLINIC

C-234, DEFENCE COLONY, NEW DELHI

Mr. SUNIL KUMAR JADLI

Age/Sex : 51/M

Recorded : 9-3-2025 10:22

Ref. by :

Indication :

ID : 477

HWWE : /

TREADMILL TEST SUMMARY REPORT

Protocol : BRUCE

History :

Medication :

PHASE	PHASE TIME	STAGE TIME	SPEED (Km/Hr.)	GRADE (%)	H-R (BPM)	B-P (mmHg)	RRP X100	II	ST LEVEL (mm) V2	V5	METS
SUPINE	0:07	0:07			87	140/88	121	1.1	3.1	1.1	
HYPERVENT					92	140/95	128	0.7	3.1	1.0	
VALSALVA					86	140/88	120	0.7	3.1	0.9	
STANDING					103	140/88	144	1.0	3.6	1.2	
STAGE 1	2:59	2:59	2.70	10.00	116	150/90	174	0.3	4.0	1.5	4.80
STAGE 2	5:59	2:59	4.00	12.00	137	160/92	219	0.3	3.6	0.8	7.10
STAGE 3	8:59	2:59	5.40	14.00	148	170/94	251	0.6	3.6	0.7	10.00
PEAK EXERCISE	9:06	0:06			148	170/94	251	0.5	4.1	1.0	10.13
RECOVERY	2:59	2:59	0.00	0.00	107	150/90	160	0.2	2.3	0.3	
RECOVERY	5:59	5:59	0.00	0.00	112	140/90	156	0.5	2.4	0.5	

RESULTS

Exercise Duration : 9:06 Minutes
 Max Heart Rate : 148 bpm 87% of target heart rate 169 bpm
 Max Blood Pressure : 170/94 mmHg
 Max Work Load : 10.13 METS
 Reason of Termination :

IMPRESSIONS

Negative for RVE within the parameters of exercise

Cardiologist

Ray
DR. D. R. RAJIV
 MBBS, MD
 DMC-46748
 CONSULTANT CARDIOLOGIST

DR. CHARU KOHLI CLINIC

SUPINE
PRETEST

ST @ 10mm/mV
80ms PostJ

MR. SUNIL KUMAR JADLI
I.D : 477
AGE/SEX : 51/M
RECORDED : 9-3-2025 10:22

RATE : 87 BPM
B.P. : 140/88 mmHg

RAW ECG

ECG
Charu Kohli
DR. D. R. RAJIV
MBBS, MD
DMC-46748

CONSULTANT CARDIOLOGIST

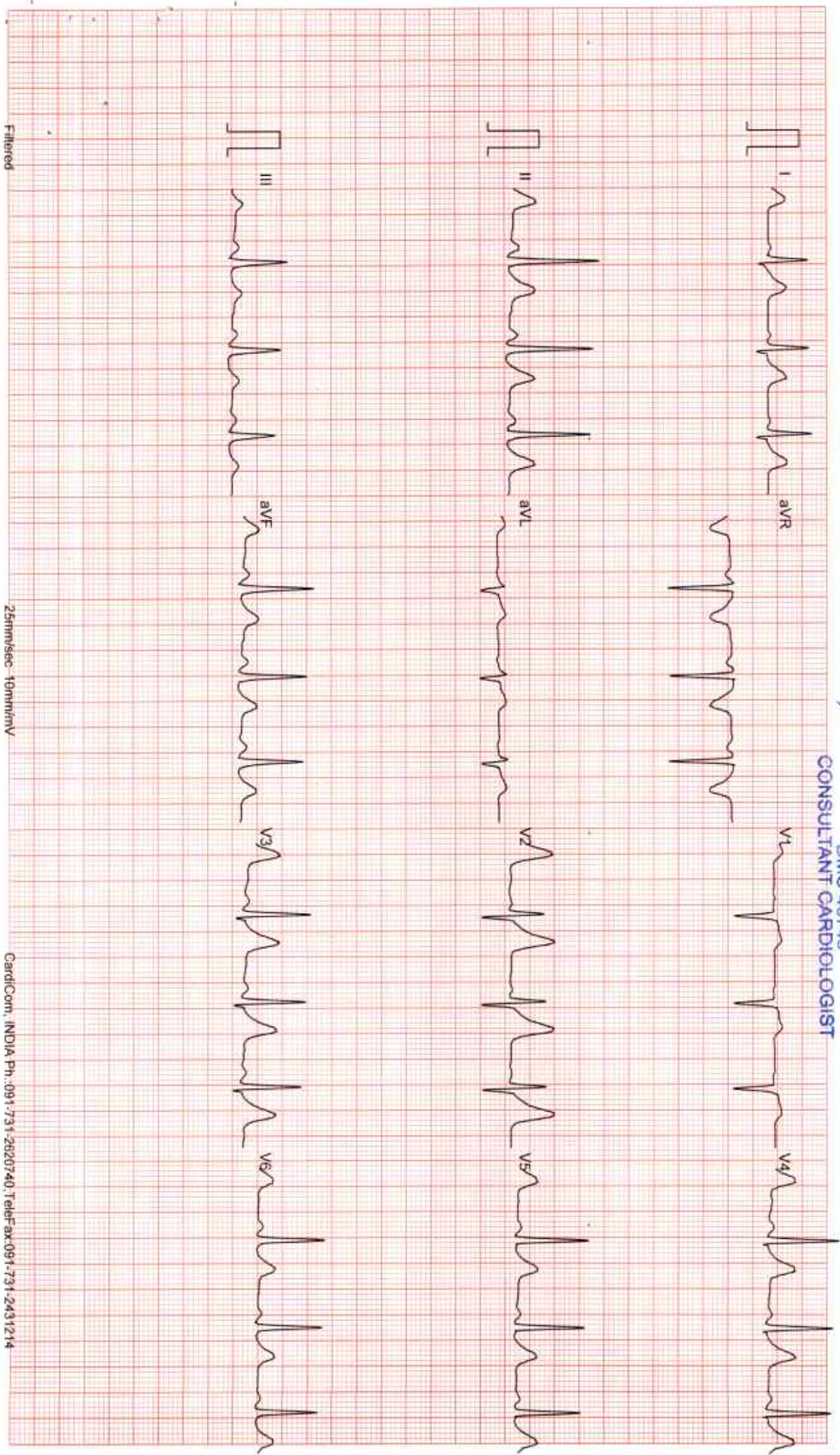

Filtered

25mm/Sec - 10mm/mV

CardiCom, INDIA Ph.: 091-731-2620740, TeleFax: 091-731-2431214

DR. CHARU KOHLI CLINIC

SUPINE
PRETEST

ST @ 10mm/mV
80ms PostJ

Mr. SUNIL KUMAR JADLI
ID : 477
AGE/SEX : 51/M
RECORDED : 9-3-2025 10:22

RATE : 87 BPM
B.P. : 140/88 mmHg

LINKED MEDIUM

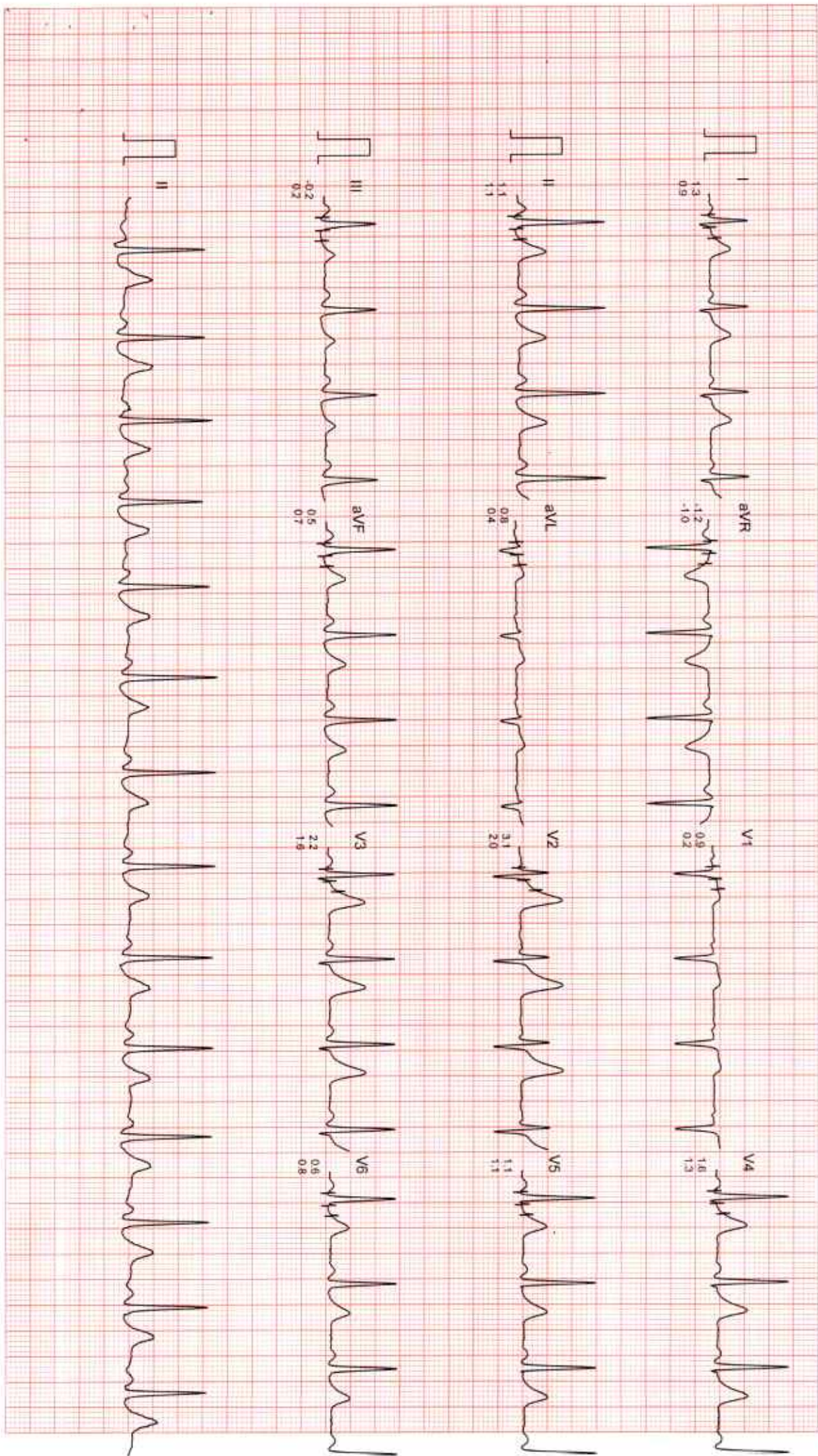

Filtered

Computer Corrected Baseline

25mm/sec 10mm/mV

CardCom, INDIA, Ph.:091-731-2620740, TeleFax:091-731-2431214

DR. CHARU KOHLI CLINIC

HYPERVENTILATION
PRETEST

ST @ 10mm/mV
80ms PostJ

Mr. SUNIL KUMAR JADLI

ID : 477

AGE/SEX : 51/M

RECORDED : 9-3-2025 10:22

RATE : 92 BPM

B.P : 140/88 mmHg

STAGE TIME : 0:07

LINKED MEDIUM

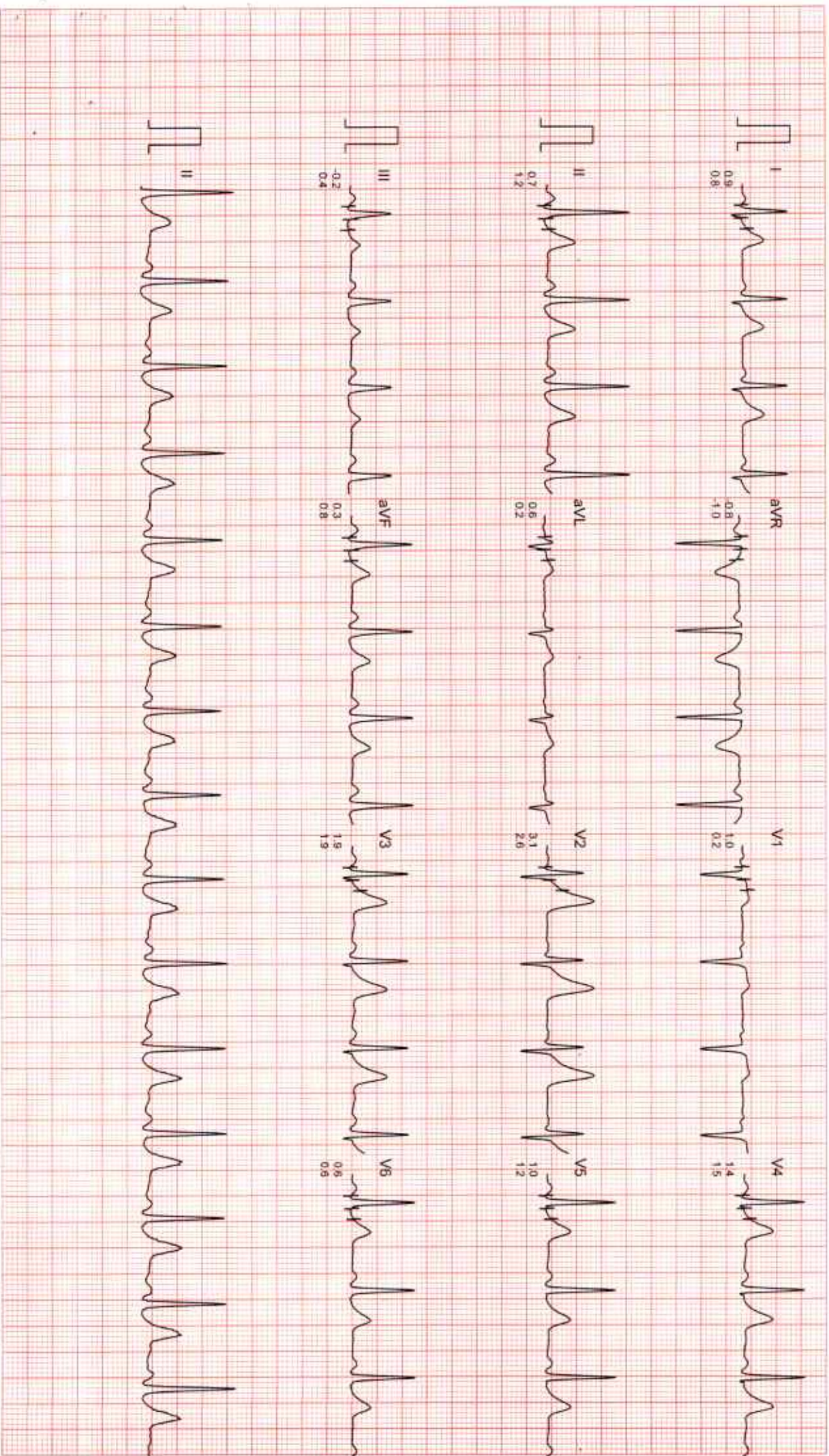

Filtered

Computer Corrected Baseline

25mm/sec 10mm/mV

CardiCom, INDIA Ph: 091-731-2620740 TeleFax: 091-731-2431214

MR. SUNIL KUMAR JADLI
ID : 477
AGE/SEX : 51/M
RECORDED : 9-3-2025 10:22

RATE : 86 BPM
B.P. : 140/88 mmHg

DR. CHARU KOHLI CLINIC

VALSALVA
PRETEST

ST @ 10mm/mV
80ms PostJ

LINKED MEDIUM

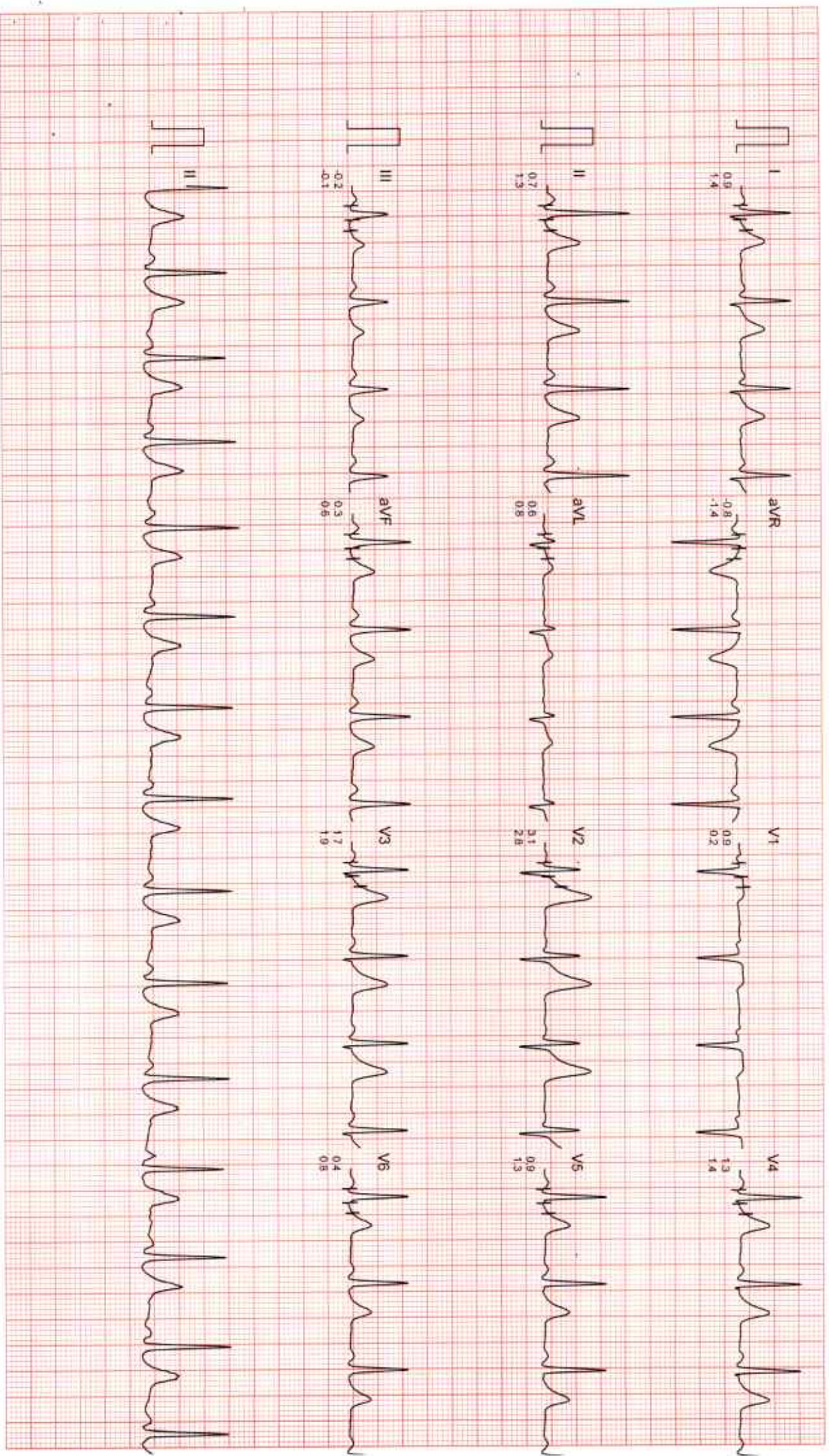

Filtered

Computer Corrected Baseline

25mm/sec 10mm/mV

CardiCom, INDIA Ph. 091-731-2620740, TeleFax:091-731-2431214

Mr. SUNIL KUMAR JADLI

ID : 477

AGE/SEX : 51/M

RECORDED : 9-3-2025 10:22

RATE : 103 BPM
B.P : 140/88 mmHg

DR. CHARU KOHLI CLINIC

STANDING
PRETEST

ST @ 10mm/mV
80ms PostJ

LINKED MEDIAN

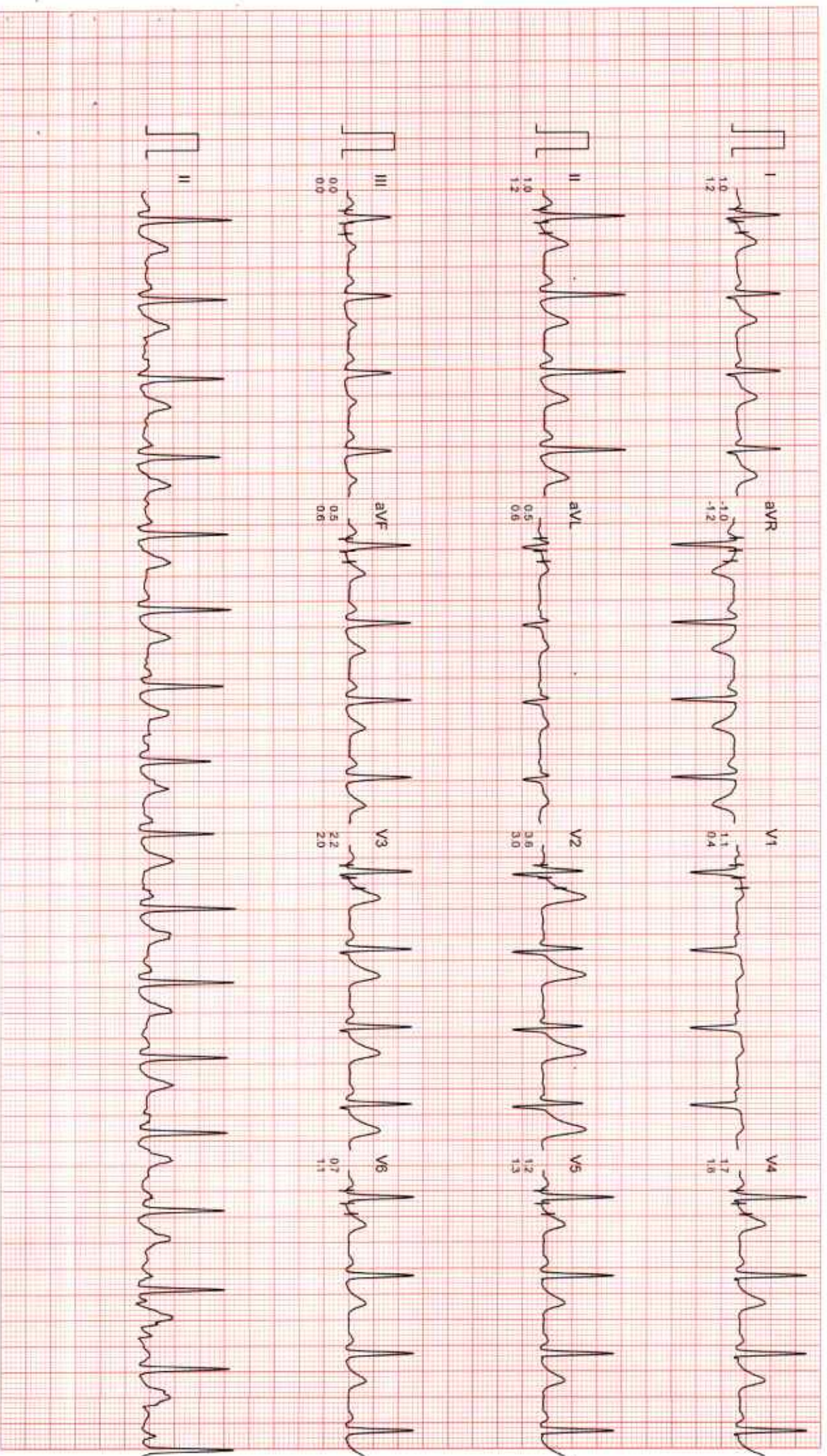

Filtered

Computer Corrected Baseline

25mm/sec 10mm/mV

CardiCom, INDIA Ph: 091-731-2620740, Telefax: 091-731-2431214

DR. CHARU KOHLI CLINIC

Mr. SUNIL KUMAR JADLI
ID : 477
AGE/SEX : 51/M
RECORDED : 9-3-2025 10:22

RATE : 116 BPM
B.P. : 150/90 mmHg

BRUCE
EXERCISE 1
PHASE TIME : 2:59
STAGE TIME : 2:59

ST @ 10mm/mV
80ms PostU
SPEED : 2.7 Km./Hr
GRADE : 10.0 %
LINKED MEDIAN

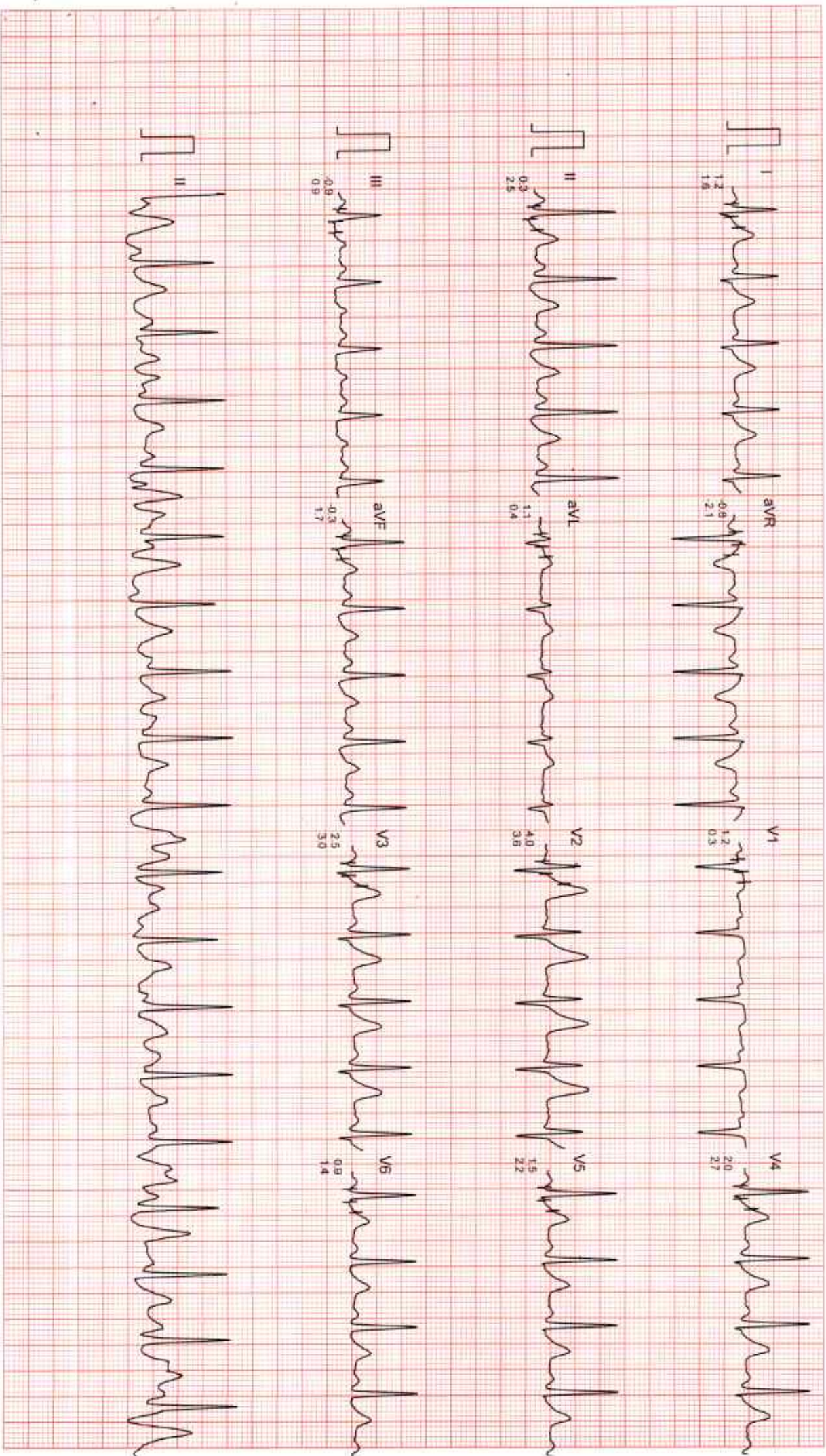

Filtered

Computer Corrected Baseline

25mm/sec 10mm/mV

CardCom, INDIA Ph. :091-731-2620740, Telefax:091-731-2431214

Mr. SUNIL KUMAR JADLI
I.D. : 477
AGE/SEX : 51/M
RECORDED : 9-3-2025 10:22

RATE : 137 BPM
B.P. : 160/92 mmHg

BRUCE
EXERCISE 2
PHASE TIME : 5:59
STAGE TIME : 2:59

ST @ 10mm/mV
80ms PostJ
SPEED : 4.0 Km /Hr.
GRADE : 12.0 %

LINKED MEDIAN

DR. CHARU KOHLI CLINIC

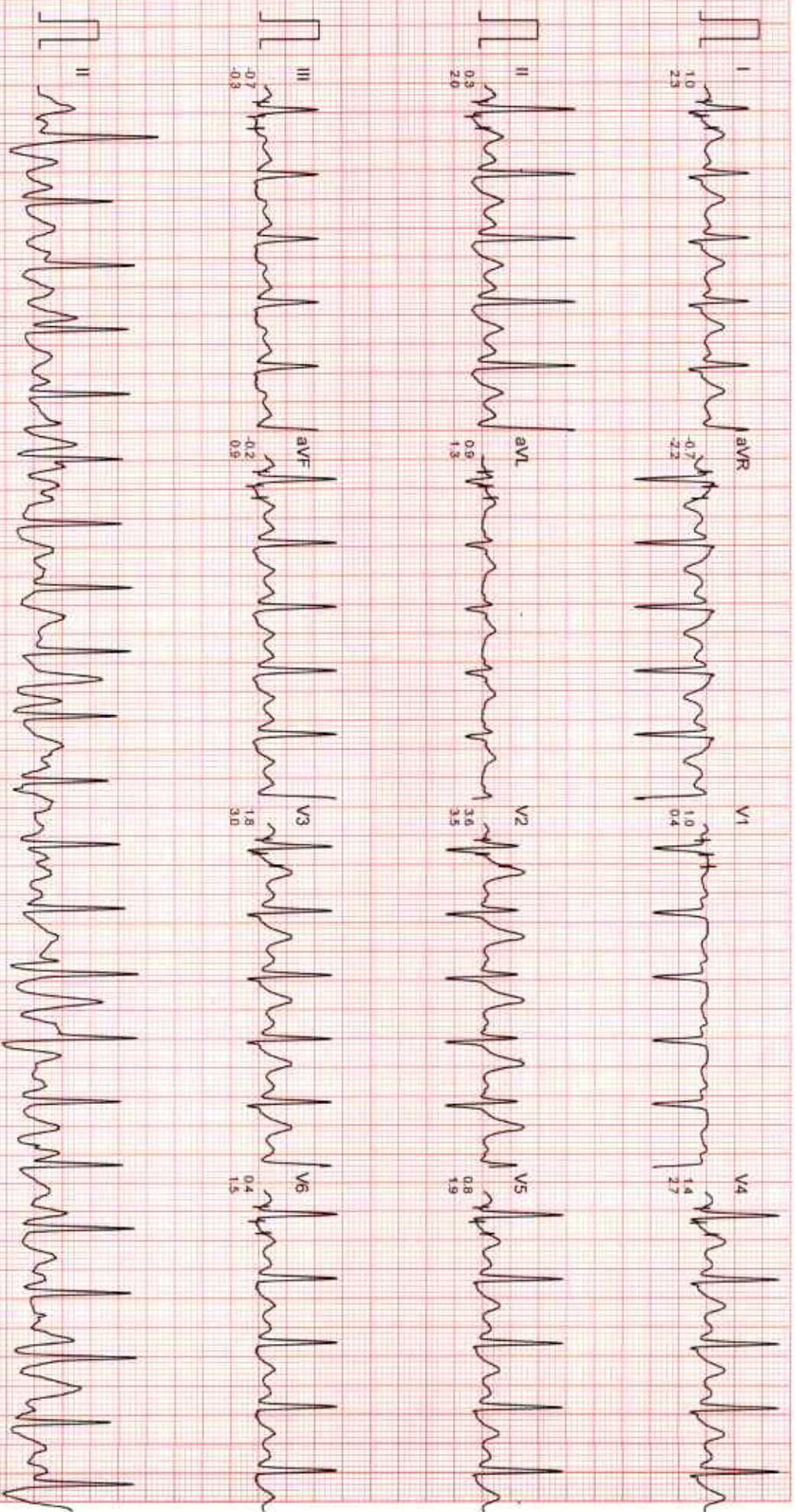

Filtered

Computer Corrected Baseline

25mm/sec 10mm/mV

CardiCom, INDIA Ph.:091-731-2620740 TeleFax:091-731-2431214

DR. CHARU KOHLI CLINIC

Mr. SUNIL KUMAR JADLI
I.D. : 477
AGE/SEX : 51/M
RECORDED : 9-3-2025 10:22

RATE : 148 BPM
B.P. : 170/94 mmHg

BRUCE
EXERCISE 3
PHASE TIME : 8:59
STAGE TIME : 2:59

ST @ 10mm/mV
80ms PostJ
SPEED : 5.4 Km/Hr
GRADE : 14.0 %
LINKED MEDIAN

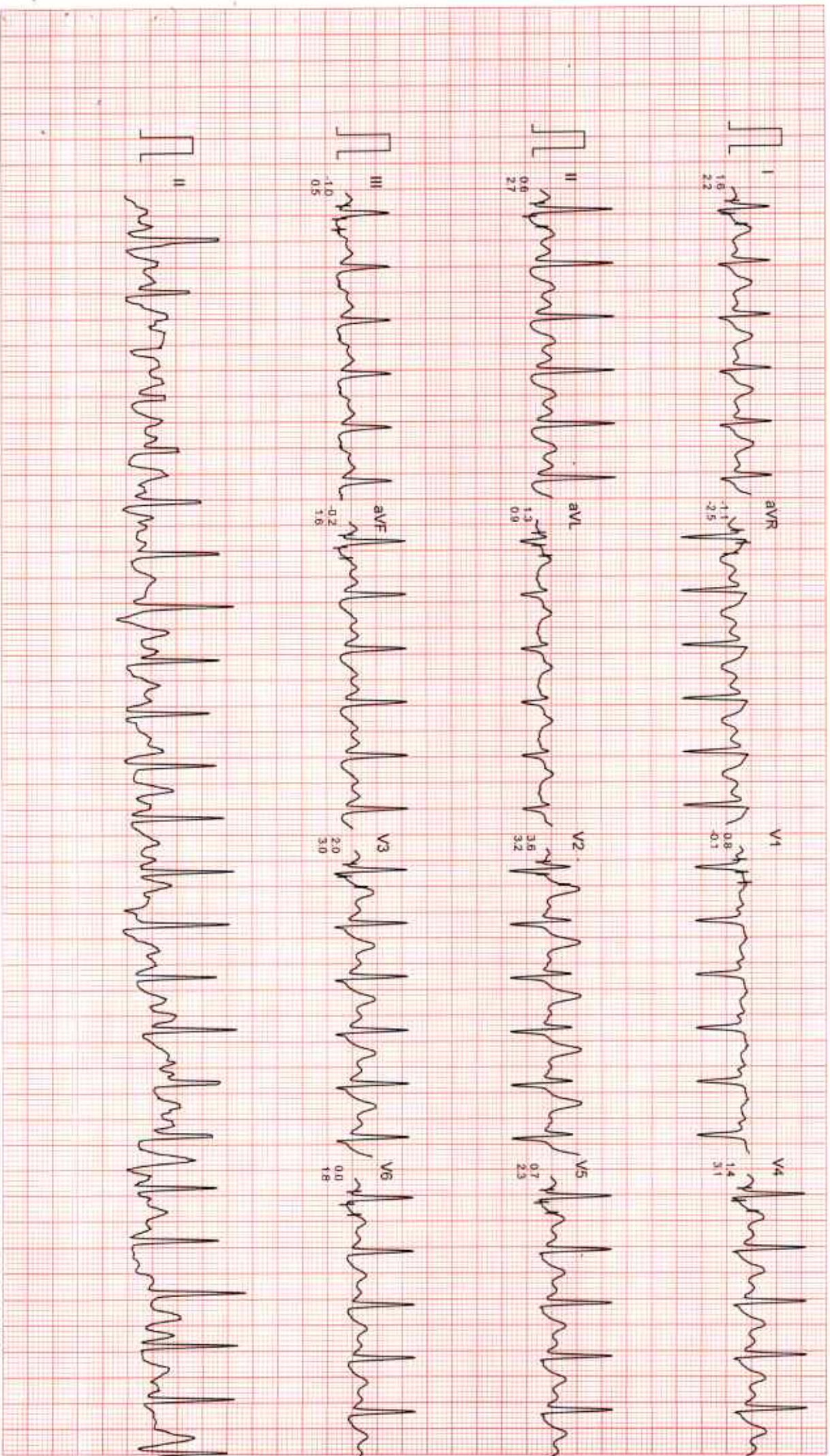

DR. CHARU KOHLI CLINIC

Mr. SUNIL KUMAR JADLI
I.D. : 477
AGE/SEX : 51/M
RECORDED : 9-3-2025 10.22

BRUCE
PEAK EXERCISE
PHASE TIME : 9:06
STAGE TIME : 0:06

ST @ 10mm/mV
80ms PostJ
SPEED : 6.7 Km./Hr.
GRADE : 16.0 %

LINKED MEDIAN

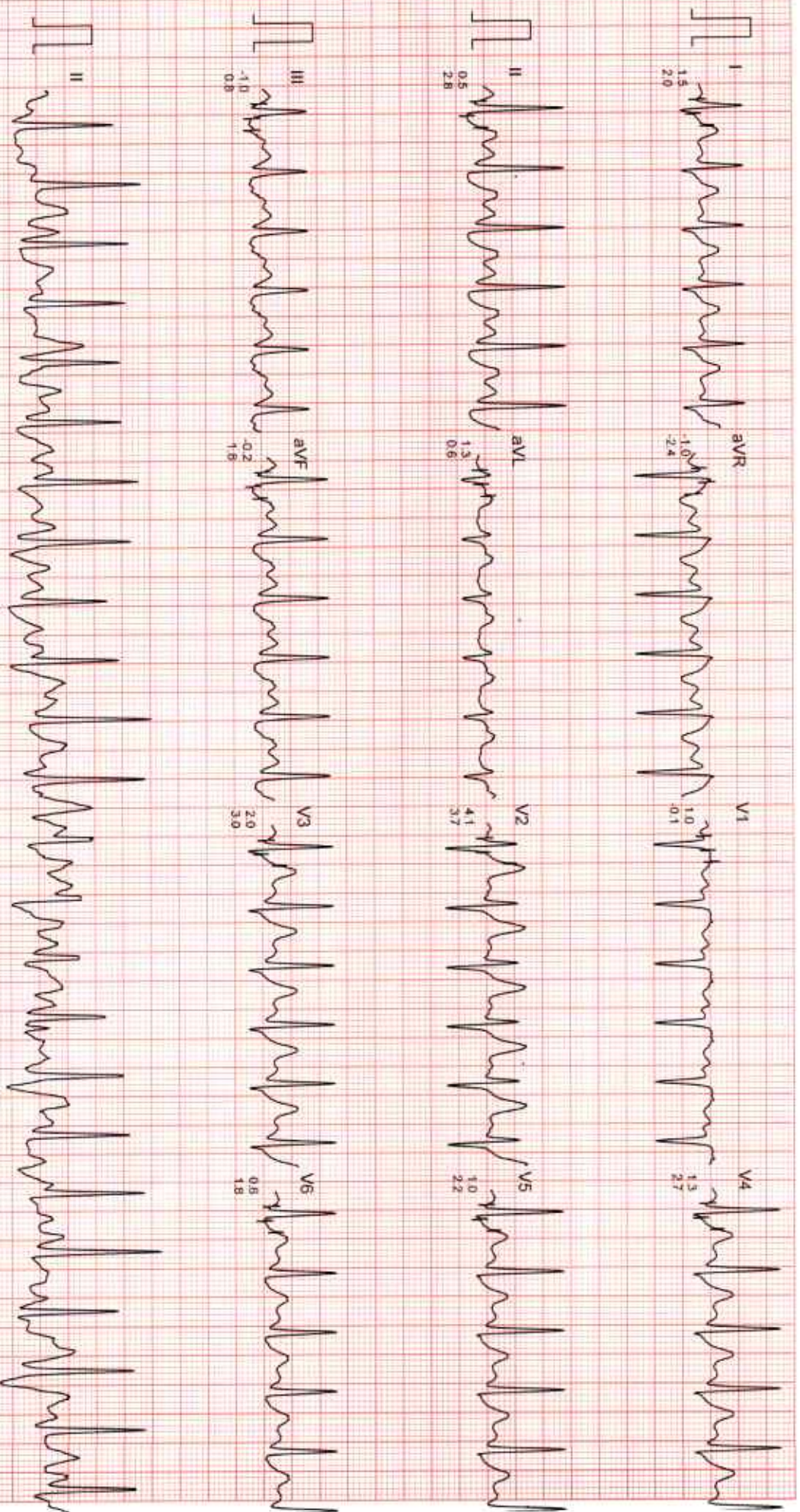

DR. CHARU KOHLI CLINIC

Mr. SUNIL KUMAR JADLI
ID : 477
AGE/SEX : 51/M
RECORDED : 9-3-2025 10:22

RATE : 136 BPM
B.P. : 170/94 mmHg

BRUCE
RECOVERY
PHASE TIME : 0:59

ST @ 10mm/mV
80ms PostJ
SPEED : 0.0 Km./Hr.
GRADE : 0.0 %

LINKED MEDIAN

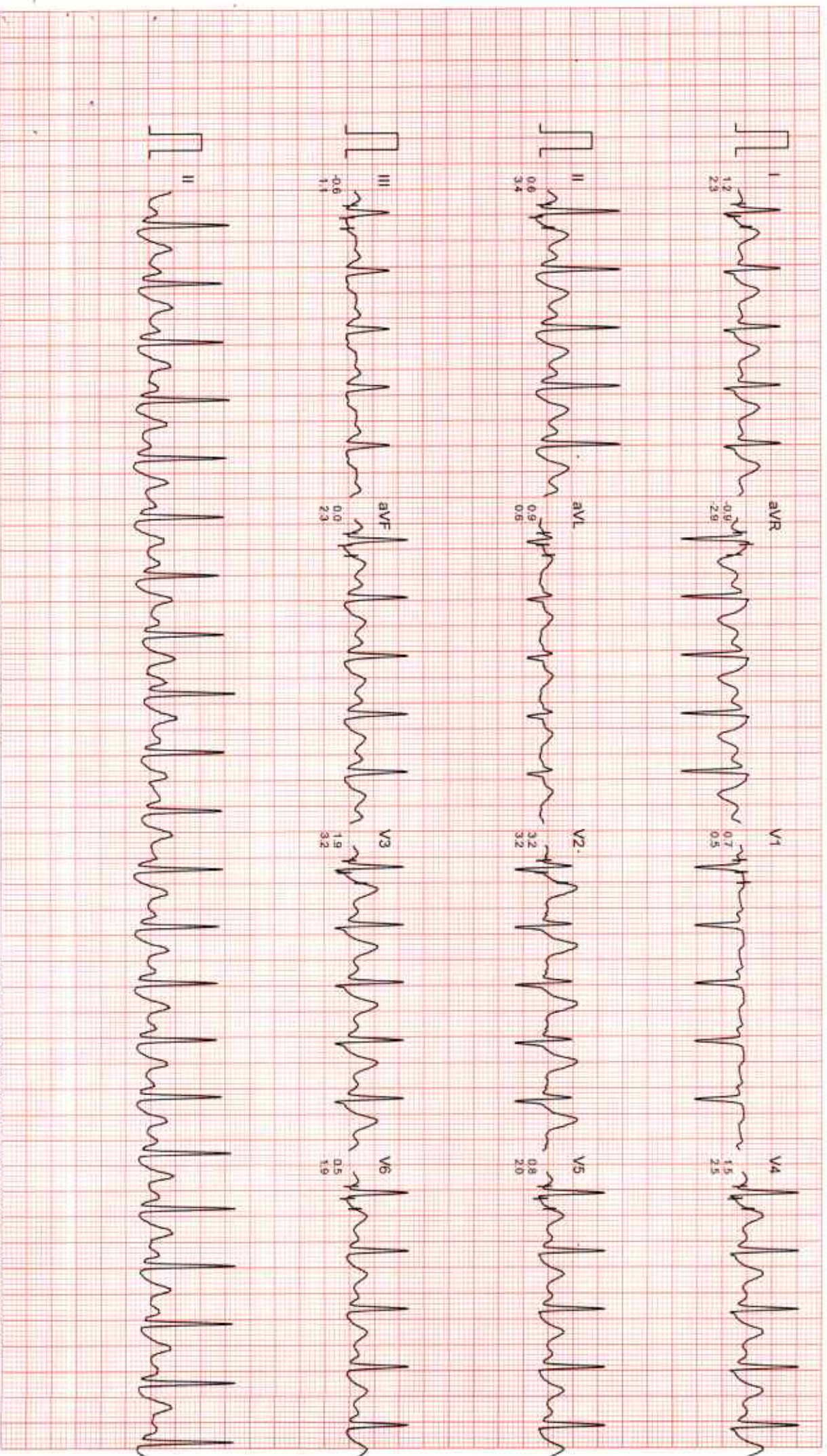

Filtered

Computer Corrected Baseline

25mm/sec 10mm/mV

CardiCom, INDIA Ph. :091-731-2620740, TeleFax:091-731-2431214

MR. SUNIL KUMAR JADLI
ID : 477
AGE/SEX : 51/M
RECORDED : 9-3-2025 10:22

RATE : 107 BPM
B.P. : 150/90 mmHg

DR. CHARU KOHLI CLINIC

BRUCE
RECOVERY
PHASE TIME : 2:59

ST @ 10mm/mV
80ms PostU
SPEED : 0.0 Km./Hr
GRADE : 0.0 %

LINKED MEDIAN

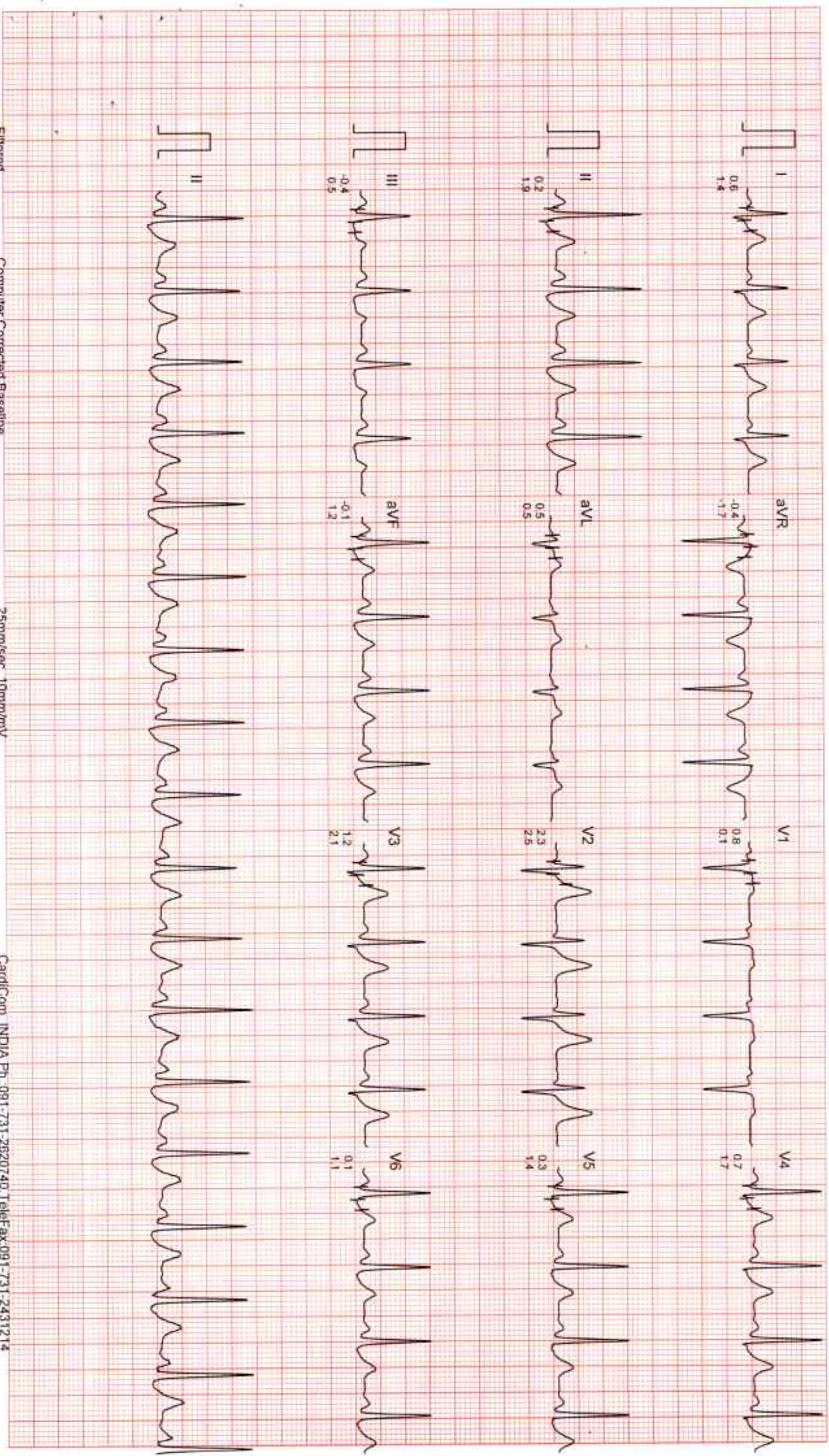

Filtered

Computer Corrected Baseline

25mm/sec 10mm/mV

CardCom, INDIA Ph: 091-731-2620740, TeleFax: 091-731-2431214

MR. SUNIL KUMAR JADLI
I.D. : 477
AGE/SEX : 51/M
RECORDED : 9-3-2025 10:22

RATE : 112 BPM
B.P. : 140/90 mmHg

DR. CHARU KOHLI CLINIC

BRUCE
RECOVERY
PHASE TIME : 5:59

ST @ 10mm/mV
80ms PostU
SPEED : 0.0 Km./Hr.
GRADE : 0.0 %

LINKED MEDIUM

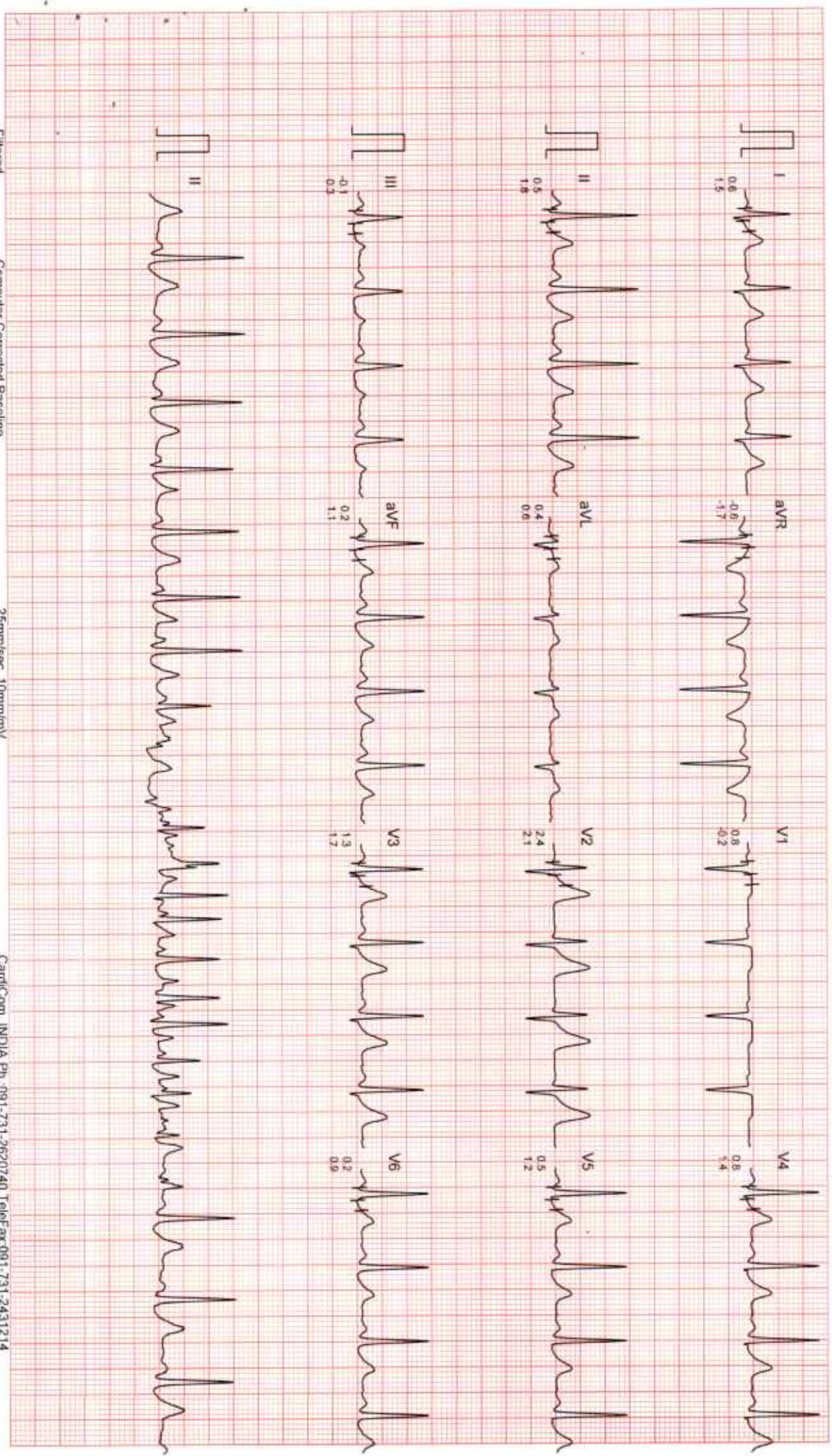

Filtered

Computer Corrected Baseline

25mm/sec 10mm/mV

CardiCom, INDIA Ph. :091-731-2620740, TeleFax:091-731-2431214



Dr. Charu Kohli s Clinic
 C-234 Defence Colony, New Delhi-110024
 Ph 41550792, 24336960, 24332759
 E-mail: drcharukohli@yahoo.com

AUDIOLOGICAL EVALUATION

1. NAME Mr. Sunil Kumar Jadli AGE 51 yr SEX Male
 2. ADDRESS

3. DIAGNOSIS OCCUPATION DT. OF AUDIOMETRY 09/03/2025

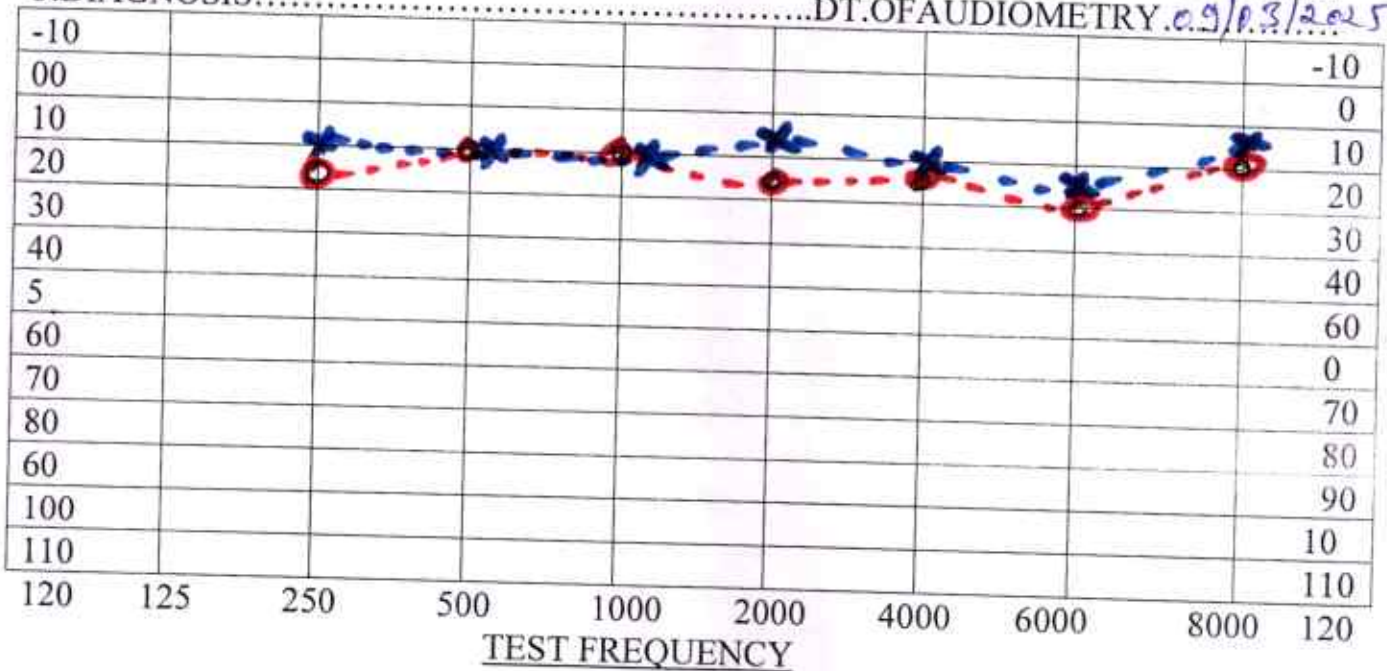

AIR X = LEFT EAR --- Rinne ----- Hearing Loss for Speech R L _____
 O = RIGHT EAR -----

BONE < = LEFT EAR --- weber ----- DISCRIMINATION SCORE R L _____

Masking

No Response
 Audiologists remarks

- 0dB-20dB....normal hearing
- 20dB-40dB...mild hearing loss
- 40dB-55dB....moderate hearing loss
- 55dB-70dB....moderately severe hearing loss
- 70dB-90dB....sever hearing loss
- >90dB.....profound hearing loss

ASR



Dr. Charu Kohli's Clinic

C-234 Defence Colony, New Delhi-110024
Ph 41550792, 24336960, 24332759
E-mail: drcharukohli@yahoo.com

Name : *Sunil Kumar*
Age/Sex : *51/m*
Date : *04/03/2025*

SAMPLE NOT PROVIDED

I do not wish to provide the *Stool* sample.

IMPORTANT: Owing to technical limitations, in case of any error in the study, the Doctor cannot be held responsible for claim of damages of any nature, and this report is not valid for any Medicolegal aspect.



Name: SUNIL KUMAR JADLI

Date: March 9, 2025

WHOLE ABDOMEN SCAN

Liver is normal in size and echotexture is slightly raised. Normal intrahepatic biliary radicles and normal appearing venous channels noted. No focal lesion in either lobes. Portal vein is normal. No sub-diaphragmatic collection or pleural effusion.

Gall bladder is normal distended and shows echofree lumen.
CBD: not dilated ; apparently echofree.

Both the kidneys are normal in size, position and echopattern with normal corticomedullary differentiation.

RK: 11.42 x 4.65 cm

LK: 11.42 x 4.65 cm.

Pancreas is of normal size & echopattern. No focal lesion or peri-pancreatic collection.

Spleen is of normal size and echopattern. No focal lesion or calcification. Splenic vein is not dilated.

Aorta and IVC are normal. No retroperitoneal lymphadenopathy.

Urinary bladder shows normal distension and shows normal wall thickness. No calculus or mass.

Prostate is normal in size measures 3.45 x 3.96 x 3.08 cm ~ vol-22.04 cc, echopattern is homogenous .

Bowel loops are normal.

No free fluid is seen in abdomen.

IMPRESSION:

Grade1 fatty liver, otherwise sonological study is within normal limits



Dr Charu Kohli
MBBS DMRD
DMC8388

RDL15892199, DL/SD/132
C-234, DEFENCE COLONY, NEW DELHI-110024
DR. CHARU KOHLI'S CLINIC
DMC - 8388
CONSULTANT RADIOLOGIST
DR. CHARU KOHLI

DR. CHARU KOHLI
CONSULTANT RADIOLOGIST
DMC - 8388
DR. CHARU KOHLI'S CLINIC
C-234, DEFENCE COLONY, NEW DELHI-110024
RDL 15892199, DL/SD/132

IMPORTANT: Owing to technical limitations in case of any error in the study, the Doctor cannot be held responsible for
IMPORTANT: Owing to technical limitations in case of any error in the study, the Doctor cannot be held
responsible for claim of damages of any nature, and this report is not valid for any medical/legal aspect.
Further, modern technology has its own limitations in case of discrepancy/difference in opinion advised- repeat scan/ second opinion



Registration No.	102422714	Mobile No.	9148790189
Patient Name	Mr. SUNIL KUMAR JADLI	Registration Date/Time	09/03/2025 09:23:52
Age / Sex	51 Yrs 5 Months 18 Days	Sample Collected Date/Time	09/03/2025 10:31:41
Ref By / Hospital	Others MEDI WHEEL	Report Date/Time	09/03/2025 15:00:34
Collected At	DCKC	Printed Date/Time	09/03/2025 17:58:28

Test Name	Value	Unit	Biological Ref Interval
-----------	-------	------	-------------------------

HAEMATOLOGY

Complete Blood Count (CBC)

Haemoglobin (Hb) ,EDTA <i>Method : Colorimetric</i>	14.0	g/dL	13.0 - 17.0
Total Leucocyte Count/WBC ,EDTA <i>Method : Electric impedance</i>	08.3	10 ⁹ /L	04.0 - 11.0
Red Blood Cell (RBC) ,EDTA <i>Method : Electric impedance</i>	4.89	10 ⁶ /uL	4.50 - 5.50
Hematocrit (HCT /PCV) ,EDTA <i>Method : Pulse height detection</i>	42.2	%	40.0 - 50.0
Mean Corp Volume (MCV) ,EDTA <i>Method : Calculated</i>	86.3	fL	83.0 - 101.0
Mean Corp Hb (MCH) ,EDTA <i>Method : Calculated</i>	28.6	pg	27.0 - 32.0
Mean Corp Hb Conc (MCHC) ,EDTA <i>Method : Calculated</i>	33.2	g/dL	31.5 - 34.5
Platelet Count(PLT) ,EDTA <i>Method : Electric impedance/Microscopy</i>	355.00	10 ³ /uL	150.00 - 410.00
RDW- CV% ,EDTA	13.8	%	11.6 - 14.0
Differential Leucocyte Count <i>Method : Microscopy</i>			
Neutrophil ,EDTA	59.0	%	40.0 - 75.0
Lymphocyte ,EDTA	32.0	%	20.0 - 45.0
Eosinophil ,EDTA	2.0	%	1.0 - 6.0
Monocyte ,EDTA	7.0	%	2.0 - 10.0
Basophil ,EDTA	0.0	%	0.0 - 2.0
ESR ,EDTA <i>Method : Westergreen</i>	07	mm/Ist hr.	00 - 15

Page No: 1 of 11

Checked By :- POOJA



DR. NEELU CHHABRA
MD. PATHOLOGIST

At Your Home: Collection of Blood Samples, ECG, Digital X-Ray

Occupational Health Service ■ Diagnostic & Preventive ■ Health Assessment ■ Periodic Preventive Health Camps ■ Corporate Health Checks

Ultrasound | Digital X Ray | DEXA | Mammography | Path Lab | ECHO | TMT | Healthchecks | PFT | Holter | Audiometry



Registration No.	102422714	Mobile No.	9148790189
Patient Name	Mr. SUNIL KUMAR JADLI	Registration Date/Time	09/03/2025 09:23:52
Age / Sex	51 Yrs 5 Months 18 Days	Sample Collected Date/Time	09/03/2025 10:31:41
Ref By / Hospital	Others MEDI WHEEL	Report Date/Time	09/03/2025 17:05:56
Collected At	DCKC	Printed Date/Time	09/03/2025 17:58:28

Test Name	Value	Unit	Biological Ref Interval
-----------	-------	------	-------------------------

Blood Group ABO ,EDTA

Method : Forward Grouping

"O"

Rh Typing ,EDTA

Method : Forward Grouping

POSITIVE

HbA1c ,EDTA

Method : Photometric method

6.5

%

4.0 - 5.6

INTERPRETATIONS:-

NORMAL RANGE **4.00 - 5.60** %

Pre Diabetic/ Higher chance of getting diabetes	5.70	- 6.20	%
Good Diabetic Control	6.20 -	6.80	%
Fair Diabetic Control	6.80 -	7.60	%
Uncontrolled Diabetes -action suggested	>7.6		%

Note:-

Glycosylated Haemoglobin is a specific component of HBA1C and is the blood glucose bound to it. This test is an index of carbohydrate in balance during the preceding two months. The estimation is of greater importance for specific group of patient. This result are not affected by time, meal intake exercise, diabetic drugs, emotional Stress etc. HbA1c should be routinely monitored ideally at least every 3 months.





Registration No.	102422714	Mobile No.	9148790189
Patient Name	Mr. SUNIL KUMAR JADLI	Registration Date/Time	09/03/2025 09:23:52
Age / Sex	51 Yrs 5 Male 18 Days	Sample Collected Date/Time	09/03/2025 10:31:41
Ref By / Hospital	Others MEDI WHEEL	Report Date/Time	09/03/2025 15:00:34
Collected At	DCKC	Printed Date/Time	09/03/2025 17:58:28

Test Name	Value	Unit	Biological Ref Interval
-----------	-------	------	-------------------------

BIOCHEMISTRY

LIPID PROFILE

Total Lipids ,Serum Plain	592	mg/dl	400 - 700
Serum Cholesterol ,Serum Plain <i>Method : CHOD-POD</i>	235	mg/dl	0 - 200
Serum Triglycerides ,Serum Plain <i>Method : GPO-POD</i>	122	mg/dl	0 - 150
Serum HDL Cholesterol ,Serum Plain <i>Method : Direct Method</i>	52	mg/dl	40 - 70
Serum LDL Cholesterol ,Serum Plain <i>Method : Calculated</i>	158.6	mg/dl	30.0 - 100.0
Serum VLDL Cholesterol ,Serum Plain <i>Method : Calculated</i>	24.4	mg/dl	24.0 - 45.0
Total CHO/HDL Cholesterol Ratio ,Serum Plain <i>Method : Calculated</i>	4.52		
LDL/HDL Cholesterol Ratio ,Serum Plain <i>Method : Calculated</i>	3.05		

Guidelines for Total Blood Cholesterol Levels on 11 to 12 hour fasting samples.

Desirable : Less than 200 mg/dl

Borderline High Risk : 200 to 239 mg/dl

High Risk : 240 mg/dl and over, on repeated values

Optimal Level for Cardiac Patients : Less than 200 mg/dl

HDL-C : High HDL has generally been found to be protective, decreasing the risk of coronary Artery disease (CAD) in most people. However, some recent studies have shown that in some people with high HDL, the HDL is not protective and may, in fact result in higher risk for CAD than in people with normal HDL levels. In one study it was shown that people with CAD and high HDL had underlying genetic anomalies in enzymes important in lipid turnover. Another study showed that high levels of abnormally large HDL particles were associated with increased risk of CAD. Factors that elevate HDL concentrations include chronic alcoholism, treatment with oral estrogen replacement therapy, extensive aerobic exercise, and treatment with niacin, statins, or fibrates. Smoking reduces levels of HDL cholesterol, while quitting smoking leads to a rise in the plasma HDL level.

Adults levels: LDL

Optimal	<100 mg/dL
Near Optimal/ above optimal	100 -129 mg/dL
Borderline high	130 - 159 mg/dL
High	160 - 189 mg/dL
Very High	>=190 mg/dL

Page No: 3 of 11

Checked By :- POOJA



DR. NEELU CHHABRA
MD. PATHOLOGIST

At Your Home: Collection of Blood Samples, ECG, Digital X-Ray

Occupational Health Service ■ Diagnostic & Preventive ■ Health Assessment ■ Periodic Preventive Health Camps ■ Corporate Health Checks

Ultrasound | Digital X Ray | DEXA | Mammography | Path Lab | ECHO | TMT | Healthchecks | PFT | Holter | Audiometry



Registration No.	102422714	Mobile No.	9148790189
Patient Name	Mr. SUNIL KUMAR JADLI	Registration Date/Time	09/03/2025 09:23:52
Age / Sex	51 Yrs 5 Months 18 Days	Sample Collected Date/Time	09/03/2025 10:31:41
Ref By / Hospital	Others MEDI WHEEL	Report Date/Time	09/03/2025 15:00:34
Collected At	DCKC	Printed Date/Time	09/03/2025 17:58:28

Test Name	Value	Unit	Biological Ref Interval
-----------	-------	------	-------------------------





Registration No.	102422714	Mobile No.	9148790189
Patient Name	Mr. SUNIL KUMAR JADLI	Registration Date/Time	09/03/2025 09:23:52
Age / Sex	51 Yrs 5 Months 18 Days	Sample Collected Date/Time	09/03/2025 10:31:41
Ref By / Hospital	Others MEDI WHEEL	Report Date/Time	09/03/2025 15:00:34
Collected At	DCKC	Printed Date/Time	09/03/2025 17:58:28

Test Name	Value	Unit	Biological Ref Interval
-----------	-------	------	-------------------------

LIVER PROFILE / LFT

Serum Bilirubin (Total) ,Serum Plain <i>Method : DSA Method</i>	0.53	mg/dl	0.00 - 1.20
Serum Bilirubin (Direct) ,Serum Plain <i>Method : DSA Method</i>	0.17	mg/dl	0.00 - 0.30
Serum Bilirubin (Indirect) ,Serum Plain <i>Method : Calculated Parameter</i>	0.36	mg/dl	0.00 - 0.60
SGOT ,Serum Plain <i>Method : IFCC/KINETIC</i>	24.0	IU/l	Males : Upto 46 IU/l Females : Upto 40 IU/l
SGPT ,Serum Plain <i>Method : IFCC/KINETIC</i>	37.9	IU/l	Upto 49 IU/l
Serum Alkaline Phosphatase ,Serum Plain <i>Method : DEA Method</i>	77.0	IU/l	30.0 - 120.0
Serum Total Protein ,Serum Plain <i>Method : Biuret Method</i>	7.40	gm/dl	6.00 - 8.50
Serum Albumin ,Serum Plain <i>Method : BCG Method</i>	4.58	gm/dl	3.20 - 5.50
Globulin ,Serum Plain <i>Method : Calculated</i>	2.82	gm/dl	2.00 - 4.10
A/G Ratio ,Serum Plain <i>Method : Calculated</i>	1.62		1.00 - 2.10
Serum GGTP ,Serum Plain <i>Method : G-Glutamyl Transferase</i>	31.0	U/L	0.0 - 50.0



Registration No.	102422714	Mobile No.	9148790189
Patient Name	Mr. SUNIL KUMAR JADLI	Registration Date/Time	09/03/2025 09:23:52
Age / Sex	51 Yrs 5 Months 18 Days	Sample Collected Date/Time	09/03/2025 10:31:41
Ref By / Hospital	Others MEDI WHEEL	Report Date/Time	09/03/2025 15:00:33
Collected At	DCKC	Printed Date/Time	09/03/2025 17:58:28

Test Name	Value	Unit	Biological Ref Interval
Blood Sugar (Fasting) ,Plasma F <i>Method : GOD POD</i>	117.1	mg/dl	70.0 - 110.0
Blood Sugar (PP) ,Plasma PP <i>Method : GOD POD</i>	133.4	mg/dl	70.0 - 140.0
Serum Creatinine ,Serum Plain <i>Method : Mosified Jaffe's</i>	0.74	mg/dl	0.40 - 1.50
Serum Uric Acid ,Serum Plain <i>Method : Uricase- POD</i>	6.81	mg/dl	3.40 - 7.00
Blood Urea Nitrogen ,Serum Plain <i>Method : Calculated</i>	4.5	mg/dl	0.0 - 20.0



Registration No.	102422714	Mobile No.	9148790189
Patient Name	Mr. SUNIL KUMAR JADLI	Registration Date/Time	09/03/2025 09:23:52
Age / Sex	51 Yrs 5 Months 18 Days	Sample Collected Date/Time	09/03/2025 10:31:41
Ref By / Hospital	Others MEDI WHEEL	Report Date/Time	09/03/2025 17:10:43
Collected At	DCKC	Printed Date/Time	09/03/2025 17:58:28

Test Name	Value	Unit	Biological Ref Interval
-----------	-------	------	-------------------------

IMMUNOASSAY

TOTAL THYROID PROFILE

Total T3 ,Serum Plain	1.51	ng/mL	0.69 - 2.15
Total T4 ,Serum Plain	8.70	ug/dl	5.20 - 12.70
TSH	2.41	uIU/ml	0.30 - 4.50

Comment :

Age Group	Biological Reference Range
1-2 Days	3.2-3.43 uIU/ml
3-4 Days	0.7-15.4 uIU/ml
15 Days - 5 Months	1.7-9.1 uIU/ml
5 Months - 2 Years	0.7-6.4 uIU/ml
2 Years - 12 Years	0.64-6.27 uIU/ml
12 Years - 18 Years	0.51-4.94 uIU/ml
> 18 Years	0.35-5.50 uIU/ml

Adults

Note: TSH levels are subject to circadian variation, rising several hours before the onset of sleep, reaching peak levels between 11 pm to 6 am. Nadir concentrations are observed during the afternoon. Diurnal variation in TSH level approximates + 50 %, hence time of the day has influence on the measured serum TSH concentration. Although elevated TSH levels are nearly always indicative of primary hypothyroidism, and may be seen in secondary thyrotoxicosis.

Newborn

In a very low birth weight baby (particularly premature neonates) immaturity of the hypothalamic-pituitary - thyroid axis may mask primary congenital hypothyroidism. It is recommended that the test be repeated two weeks after birth in babies 1000-1500 gm and at four weeks in those <1000 gm. Specimen collection prior to 24 hours of age, after blood transfusion and prematurity can affect this screening.

Nearly 90% of CH cases are detected by newborn screening. A small number of children may test normal on the newborn screen but later develop hypothyroidism. Alertness is recommended to the signs indicative of possible hypothyroidism, regardless of newborn screening test.





Registration No.	102422714	Mobile No.	9148790189
Patient Name	Mr. SUNIL KUMAR JADLI	Registration Date/Time	09/03/2025 09:23:52
Age / Sex	51 Yrs 5 Months 18 Days	Sample Collected Date/Time	09/03/2025 10:31:41
Ref By / Hospital	Others MEDI WHEEL	Report Date/Time	09/03/2025 17:10:43
Collected At	DCKC	Printed Date/Time	09/03/2025 17:58:28

Test Name	Value	Unit	Biological Ref Interval
-----------	-------	------	-------------------------

Total PSA ,Serum Plain 0.78 ng/ml 0.00 - 4.00

Increased Value is seen in Benign Prostatic Hypertrophy(BPH), Prostatitis, or Prostate Cancer .

When total PSA concentration is <2.0 ng/ml, the probability of prostate cancer in asymptomatic men is low.

When total PSA concentration is >10.0 ng/mL, the probability of cancer is high and prostate biopsy is generally recommended.

The Total PSA range of 4.0 to 10.0 ng/ml has been described as a diagnostic "gray zone," in which the Free:Total PSA ratio helps to determine the relative risk of prostate cancer.

Therefore, some urologists recommend using the Free:Total ratio to help select which men should undergo biopsy.

However even a negative result of prostate biopsy does not rule-out prostate cancer. Up to 20% of men with negative biopsy results have subsequently been found to have cancer.

Higher total PSA levels and lower percentages of free PSA are associated with higher risks of prostate cancer. Based on free:total PSA ratio: the percent probability of finding prostate cancer on a needle biopsy by age in years:

Free PSA as a percent of Total PSA	Probabilty of carcinoma prostate when Total PSA is 4.1 - 10.0 ng / ml
>=	26 8 %
20 - 25	16 %
15 - 20	20 %
10 - 15	28 %
0 - 10	56 %

Comments:-

False negative / positive results are observed in patients receiving mouse monoclonal antibodies for diagnosis or therapy.PSA total and free levels may appear consistently elevated / depressed due to the interference by heterophilic antibodies and nonspecific protein binding.Results obtained with different assay kits cannot be used interchangeably.All results should be corelated with clinical findings and results of other investigations





Registration No.	102422714	Mobile No.	9148790189
Patient Name	Mr. SUNIL KUMAR JADLI	Registration Date/Time	09/03/2025 09:23:52
Age / Sex	51 Yrs 5 Months 18 Days	Sample Collected Date/Time	09/03/2025 10:31:41
Ref By / Hospital	Others MEDI WHEEL	Report Date/Time	09/03/2025 14:57:07
Collected At	DCKC	Printed Date/Time	09/03/2025 17:58:28

Test Name	Value	Unit	Biological Ref Interval
-----------	-------	------	-------------------------

CLINICAL PATHOLOGY

URINE ROUTINE EXAMINATION

URE PHYSICAL EXAMINATION

Colour ,URINE	Pale Yellow	Pale Yellow
Volume ,URINE	20 mL	
Appearance ,URINE	Clear	Clear

URE CHEMICAL EXAMINATION

Reaction ,URINE	Acidic	Acidic
Ph (Strip Method) ,URINE	6.5	5.0
Specific Gravity ,URINE	1.015	1.000
Protein (Strip Method) ,URINE	Nil	Nil
Glucose (Strip Method) ,URINE	Nil	Nil

URE MICROSCOPY EXAMINATION

Pus Cells ,URINE	1 - 2 /HPF	0 - 1
Epithelial Cells ,URINE	1 - 2 /HPF	0 - 1
RBC's ,URINE	Nil /HPF	Nil
Casts ,URINE	Nil	
Crystals ,URINE	Nil	
Bacteria ,URINE	Absent	Absent
Mucus Thread ,URINE	Nil	Nil
Other ,URINE	Nil	

Page No: 9 of 11

Checked By :- POOJA



DR. NEELU CHHABRA
MD. PATHOLOGIST

At Your Home: Collection of Blood Samples, ECG, Digital X-Ray

Occupational Health Service ■ Diagnostic & Preventive ■ Health Assessment ■ Periodic Preventive Health Camps ■ Corporate Health Checks

Ultrasound | Digital X Ray | DEXA | Mammography | Path Lab | ECHO | TMT | Healthchecks | PFT | Holter | Audiometry



Registration No.	102422714	Mobile No.	9148790189
Patient Name	Mr. SUNIL KUMAR JADLI	Registration Date/Time	09/03/2025 09:23:52
Age / Sex	51 Yrs 5 Months 18 Days	Sample Collected Date/Time	09/03/2025 10:31:41
Ref By / Hospital	Others MEDI WHEEL	Report Date/Time	09/03/2025 14:57:07
Collected At	DCKC	Printed Date/Time	09/03/2025 17:58:28

Test Name	Value	Unit	Biological Ref Interval
-----------	-------	------	-------------------------

STOOL ANALYSIS

STOOL MICROSCOPIC EXAMINATION

OTHERS ,STOOL SNR Nil





Registration No.	102422714	Mobile No.	9148790189
Patient Name	Mr. SUNIL KUMAR JADLI	Registration Date/Time	09/03/2025 09:23:52
Age / Sex	51 Yrs 5 Months 18 Days	Sample Collected Date/Time	09/03/2025 10:31:41
Ref By / Hospital	Others MEDI WHEEL	Report Date/Time	09/03/2025 14:57:07
Collected At	DCKC	Printed Date/Time	09/03/2025 17:58:28

Test Name	Value	Unit	Biological Ref Interval
-----------	-------	------	-------------------------

URE SUGAR (FASTING) ,URINE NIL

URE SUGAR PP ,URINE NIL

*** End of Report ***



09-03-2025 09:50:03

12.68 s
77.00 kV
8.00 mA



09-03-2025 09:50:03

12.68 s
77.00 kV
8.00 mA





Dr. Charu Kohli s Clinic

C-234 Defence Colony, New Delhi-1 10024

Ph 41550792 ,24336960, 24332759

E- mail: drcharukohli@yahoo.com

NAME : SUNIL KUMAR JADLI

AGE/SEX : 51 Y/ M

DATE : 09. 03 . 2025

X - RAY CHEST PA VIEW :

Cardiac shadow is normal.

Aorta is normal.

Bilateral lung fields are clear.

Both costophrenic angles are clear.

Bilateral domes of diaphragm are normal.

No bony injury noted.

IMPRESSION: Normal chest skiagram

Charu Kohli

DR. CHARU KOHLI
MBBS, DMRD
Consultant Radiologist

IMPORTANT: Owing to technical limitations in case of any error in the study, the Doctor cannot be held responsible for claim of damages of any nature and this report is not valid for any Medico-legal aspect.

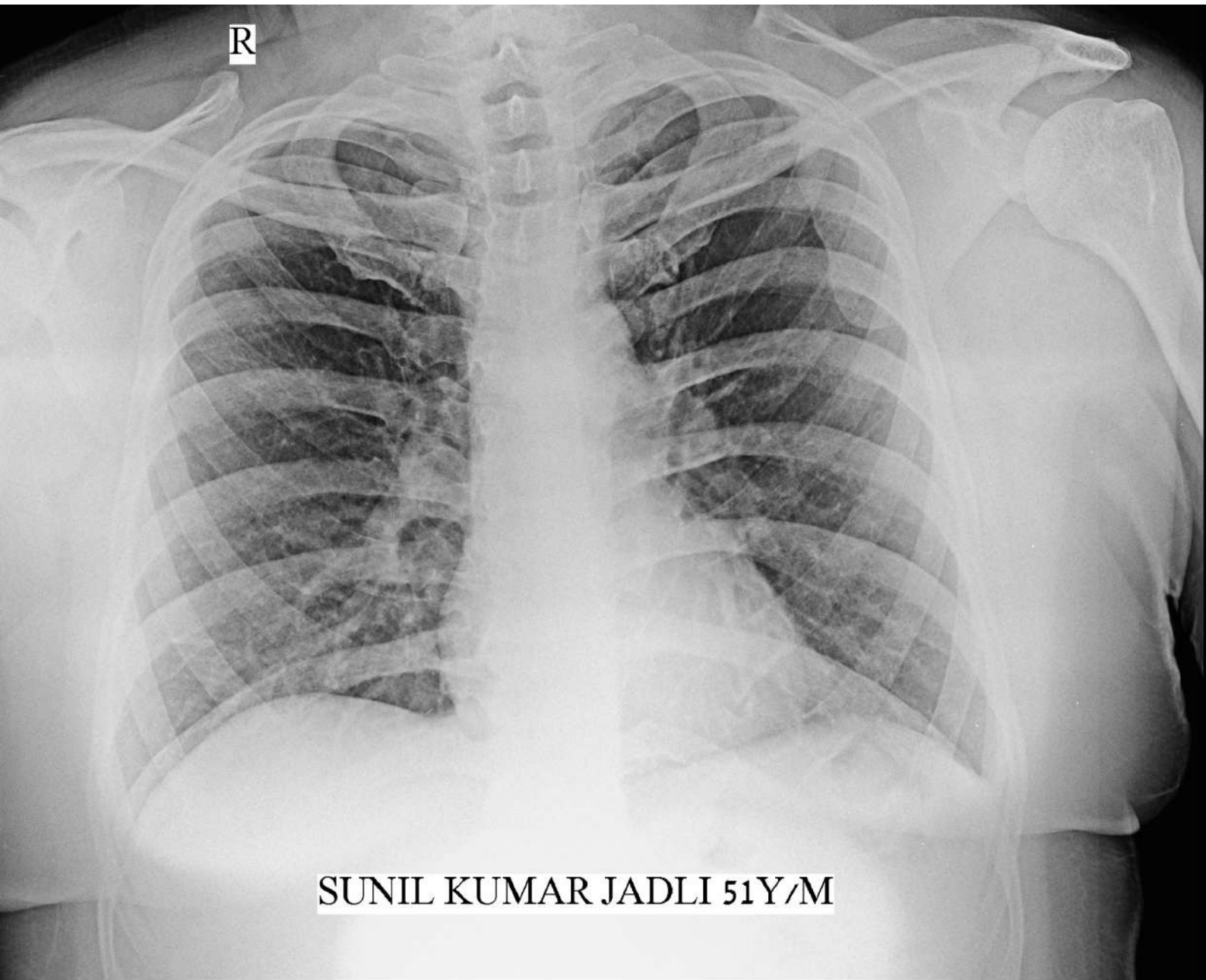

9:23

You

12/05/24, 11:28 PM

सुनील कुमार जदली
House no 62/1, lane no ,08
p.o.Road cement town
Dehradun
Dehradun Uttarakhand - 248002
9148790189

Signature Not Verified
Digitally signed by सुनील कुमार जदली
DN: cn=सुनील कुमार जदली, o=भारत सरकार
Date: 2024.05.12 11:28:23
UTC



आपला आधार क्रमांक / Your Aadhaar No. :

8340 4444 4500

VID : 9128 1582 5934 6100

माझे आधार, माझी ओळख



भारत सरकार
Government of India



सुनील कुमार जदली
Sunil Kumar Jadli
जन्म तारीख/DOB: 21/09/1973
पुरुष/ MALE

Issue Date: 28/03/2012



Reply



GPS Map Camera

New Delhi, Delhi, India

C-234, Block C, Defence Colony, New Delhi, Delhi 110024, India

Lat 28.570734° Long 77.229966°

09/03/2025 09:23 AM GMT +05:30

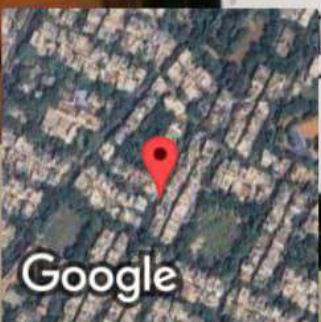

Google



 GPS Map Camera

New Delhi, Delhi, India

C-234, Block C, Defence Colony, New Delhi, Delhi 110024, India

Lat 28.570739° Long 77.229969°

09/03/2025 09:23 AM GMT +05:30

