



YASHFEEN CARDIAC HOSPITAL™

At. & Po. Viraval, Navsari. 396 445. Phone (H) (02637) 235725

Website : www.yashfeenhospital.in E-mail : info@yashfeenhospital.in
(For Laboratory Reports Only)



Patient Name : KAJALBEN KAUSHIKBHAI RATHOD Age : 30 Years Sex : F
Ref By Dr. : - Area : Bodali Date : 08/03/2025
Sample Time : 08/03/2025 09:31 No : 18 Time : 12:39PM

HAEMOGRAM

Test	Findings	UOM	Normal Range
HAEMOGLOBIN	12.5	g/dl	M-13.5-17.0 gm/dl F-11.5-15.5 gm/dl
HAEMOGRAM			
RED BLOOD CELL	5.13	10 ⁶ /μL	3.76-5.70
TOTAL LEUCOCYTE COUNT	7700	10 ³ /μL	4,000-11,000cells/cumm
Differential Count			
Neutrophil	60	%	40-75 %
Lymphocytes	34	%	20-40 %
Eosinophil	5	%	01-06 %
Monocytes	1	%	02-10 %
Basophils	0	%	00-00 %
PLATELET COUNT	305000	10 ³ /μL	1.5-5.5 Lacs/cumm
RBC INDICES			
P.C.V.	37.8	%	Male-40-56%, Female-37-47%
M.C.V.	73.7	fL	76.0-94.0
M.C.H.	24.4	pg	27.0-30.0
M.C.H.C.	33.1	g/dl	30.0-35.0
BLOOD GROUP	"A"	-	-
RH FACTOR	POSITIVE	-	-
E.S.R.(1 hour)	2	mm/hr.	Male-5-10 mm/hr, Female-5-20 mm/hr

Remarks

Designed By : Sarita Infotech Pvt. Ltd., Navsari



Dr. PIYUSH B. CHAUDHARI
M.D. Medicine
Signature
Technician

Yashfeen Cardiac Hospital Reg. No. G - 2131

Thanks for Reference



YASHFEEN CARDIAC HOSPITAL™

At. & Po. Viraval, Navsari. 396 445. Phone (H) (02637) 235725

Website : www.yashfeenhospital.in E-mail : info@yashfeenhospital.in
(For Laboratory Reports Only)



Patient Name : KAJALBEN KAUSHIKBHAI RATHOD
Ref By Dr. : -
Sample Time : 08/03/2025 09:31 No : 18

Age : 30 Years Sex : F
Area : Bodali Date : 08/03/2025
Time : 12:39PM

HAEMOGLOBIN A1 C ESTIMATION

Test	Findings	UOM	Normal Range
Hb A1C	5.9	%	>8 : Action Suggested, 7-8 : Good Control, <7 : Goal, 6-7 : Near Normal Glycemia, <6 : Non-diabetic Level
Technique METHOD - HPLC			
Mean Blood Glucose	123.8	mg/dL	



Dr. P. *Chaudhari*
YUSH B. CHAUDHARI
M.D. Medicine
Reg. No. G - 21518

Remarks

Designed By : Sarita Infotech Pvt. Ltd., Navsari

Yashfeen Cardiac Hospital

[Signature]
Signature
Technician

Thanks for Reference



YASHFEEN CARDIAC HOSPITAL™

At. & Po. Viraval, Navsari. 396 445. Phone (H) (02637) 235725

Website : www.yashfeenhospital.in E-mail : info@yashfeenhospital.in
(For Laboratory Reports Only)



Patient Name : KAJALBEN KAUSHIKBHAI RATHOD
Ref By Dr. : -
Sample Time : 08/03/2025 09:31 No : 18

Age : 30 Years Sex : F
Area : Bodali Date : 08/03/2025
Time : 12:39PM

LIPID PROFILE TEST REPORT

Test	Findings	UOM	Normal Range
S.CHOLESTEROL	146.9	mg/dL	<200:Desirable, 200-239:Borderline High, >=240:High
HDL CHOLESTEROL	60.6	mg/dL	<40:Low(High Risk), >=60:High(Low Risk)
LDL CHOLESTEROL	94.3	mg/dL	<100.0: Optimal, 100.0-129.0: Nearoptimal/ Aboveoptimal, 130.0-159.0:Borderline High, 160.0-189.0:High, >=190.0:Very High
VLDL CHOLESTEROL	11.6	mg/dL	Upto 40.0 mg/dL
S.TRIGLYCERIDES	58.0	mg/dL	<150.0:Normal, 150.0-199.0:Borderline high, 200.0-499.0:High, >=500.0:Very High
CHOL/ HDL RATIO	2.4	mg/dL	LESS THAN 5.0
LDL/ HDL RATIO	1.6	mg/dL	LESS THAN 5.0



P. Chaudhari
Dr. PIYUSH B. CHAUDHARI
M.D. Medicine
Reg.No. G - 21518

Remarks

Designed By : Sarita Infotech Pvt. Ltd., Navsari

Yashfeen Cardiac Hospital

[Signature]
Signature
Technician

Thanks for Reference



YASHFEEN CARDIAC HOSPITAL™

At. & Po. Viraval, Navsari. 396 445. Phone (H) (02637) 235725

Website : www.yashfeenhospital.in E-mail : info@yashfeenhospital.in

(For Laboratory Reports Only)



Patient Name : KAJALBEN KAUSHIKBHAI RATHOD

Age : 30 Years Sex : F

Ref By Dr. : -

Area : Bodali

Date : 08/03/2025

Sample Time : 08/03/2025 09:31 No : 18

Time : 12:40PM

LIVER FUNCTION TEST REPORT

Test	Findings	UOM	Normal Range
TOTAL BILIRUBIN	0.4	mg/dL	0-1.0 mg/dL
DIRECT BILIRUBIN	0.2	mg/dL	0-0.8 mg/dL
INDIRECT BILIRUBIN	0.2	mg/dL	0-0.2 mg/dL
SGPT	10.2	U/L	Below 40.0 U/L
S.ALKALINE PHOSPHATASE	90.2	U/L	Child-170.0-515.0 U/L, Adults-37.0-147.0 U/L
TOTAL PROTEIN	7.2	g/dl	6.0-8.0 g/dl
ALBUMIN	4.6	g/dl	3.0-5.0 g/dl
GLOBULIN	2.6	g/dl	3.0-3.5 g/dl
A/G	1.8	g/dl	
SGOT	11.5	U/L	Below 40.0 U/L



Dr. PIYUSH B. CHAUDHARI
M.D. Medicine
Reg. No. G - 21518

Remarks

Designed By : Sarita Infotech Pvt. Ltd., Navsari

Yashfeen Cardiac Hospital

[Signature]
Signature
Technician

Thanks for Reference



YASHFEEN CARDIAC HOSPITAL™

At. & Po. Viraval, Navsari. 396 445. Phone (H) (02637) 235725

Website : www.yashfeenhospital.in E-mail : info@yashfeenhospital.in
(For Laboratory Reports Only)



Patient Name : KAJALBEN KAUSHIKBHAI RATHOD
Ref By Dr. : -
Sample Time : 08/03/2025 09:31 No : 18

Age : 30 Years Sex : F
Area : Bodali Date : 08/03/2025
Time : 12:40PM

BIOCHEMICAL TEST REPORT

Test	Findings	UOM	Normal Range
S.CREATININE	0.5	mg/dL	Male-0.9-1.4 mg/dL, Female-0.8-1.2 mg/dL
S.URIC ACID	4.0	mg/dL	Male:3.5-7.2 mg/dL, Female:2.6-6.0 mg/dL
BLOOD UREA NITROGEN	9.9	mg/dL	4.7-23.0 mg/dL



Dr. Piyush B. Chaudhari
M.D. Medicine
Reg.No. G-21576

Remarks

Designed By : Sarita Infotech Pvt. Ltd., Navsari

Yashfeen Cardiac Hospital

[Signature]
Signature
Technician

Thanks for Reference



YASHFEEN CARDIAC HOSPITAL™

At. & Po. Viraval, Navsari. 396 445. Phone (H) (02637) 235725

Website : www.yashfeenhospital.in E-mail : info@yashfeenhospital.in
(For Laboratory Reports Only)



Patient Name : KAJALBEN KAUSHIKBHAI RATHOD
Ref By Dr. : -
Sample Time : 08/03/2025 09:31 No : 18

Age : 30 Years Sex : F
Area : Bodali Date : 08/03/2025
Time : 12:40PM

THYROID FUNCTION TEST REPORT

Test	Findings	UOM	Normal Range
T3 (TRIODOOTHYRONINE)	1.32	ng/ml	Newborns:0.73-2.88, 6 Days-3 Months:0.80-2.75, 4-12Months:0.86-2.65, 1-6 Years:0.92-2.48, 7-11 Years:0.93-2.31, 12-20Years:0.91-2.18, Adults:0.80-2.00
T4 (THYROXINE)	10.19	µg/dl	Newborns:5.04-18.5, 6 Days-3 Months:5.41-17.0, 4-12 Months:5.67-16.0, 1-6 Years:5.95-14.7, 7-11 Years:5.99-13.8, 12-20 Years:5.91-13.2, Adults:5.10-14.1
TSH	1.88	µIU/ml	Newborns:0.70-15.2, 6 Days-3 Months:0.72-11.0, 4-12 Months:0.73-8.35, 1-6 Years:0.70-5.97, 7-11 Years:0.60-4.84, 12-20 Years:0.51-4.30, Adults:0.27-4.20

TECHNIQUE
ELECTROCHEMILUMINESCEN
CE



Dr. Piyush B. Chaudhari
M.D. Medicine
Reg. No. G - 21518

Remarks

Designed By : Sarita Infotech Pvt. Ltd., Navsari

Yashfeen Cardiac Hospital

Thanks for Reference

Signature
Technician



YASHFEEN CARDIAC HOSPITAL™

At. & Po. Viraval, Navsari. 396 445. Phone (H) (02637) 235725

Website : www.yashfeenhospital.in E-mail : info@yashfeenhospital.in
(For Laboratory Reports Only)



Patient Name : KAJALBEN KAUSHIKBHAI RATHOD
Ref By Dr. : -
Sample Time : 08/03/2025 09:31 No : 18

Age : 30 Years Sex : F
Area : Bodali Date : 08/03/2025
Time : 12:40PM

BLOOD SUGAR TEST REPORT

Test	Findings	UOM	Normal Range
FASTING BLOOD SUGAR	98.4	mg/dL	70-110 mg/dL
FASTING URINE SUGAR	NIL	-	NIL
POSTPANDRIAL BLOOD SUGAR	119.0	mg/dL	70-140 mg/dL
POSTPANDRIAL URINE SUGAR	NIL	-	NIL



Dr. P. Chaudhari
Dr. P. YUSH B. CHAUDHARI
M.D. Medicine
Reg. No. G-21518

Remarks

Designed By : Sarita Infotech Pvt. Ltd., Navsari

Yashfeen Cardiac Hospital

Thanks for Reference

[Signature]
Signature
Technician



YASHFEEN CARDIAC HOSPITAL™

At. & Po. Viraval, Navsari. 396 445. Phone (H) (02637) 235725

Website : www.yashfeenhospital.in E-mail : info@yashfeenhospital.in

(For Laboratory Reports Only)



Patient Name : KAJALBEN KAUSHIKBHAI RATHOD
Ref By Dr. : -
Sample Time : 08/03/2025 09:31 No : 18

Age : 30 Years Sex : F
Area : Bodali Date : 08/03/2025
Time : 12:40PM

GGT TEST REPORT

Test	Findings	UOM	Normal Range
SERUM GGT	51.0	U/L	10.0-71.0 U/L



Dr. Piyush B. Chaudhari
M.D. Medicine
Reg. No. G-21375

Remarks

Designed By : Sarita Infotech Pvt. Ltd., Navsari

Yashfeen Cardiac Hospital

[Signature]
Signature
Technician

Thanks for Reference



YASHFEEN CARDIAC HOSPITAL™

At. & Po. Viraval, Navsari. 396 445. Phone (H) (02637) 235725

Website : www.yashfeenhospital.in E-mail : info@yashfeenhospital.in
(For Laboratory Reports Only)



Patient Name : KAJALBEN KAUSHIKBHAI RATHOD
Ref By Dr. : -
Sample Time : 08/03/2025 09:31 No : 18

Age : 30 Years Sex : F
Area : Bodali Date : 08/03/2025
Time : 12:40PM

ROUTINE URINE ANALYSIS

Test	Findings	UOM	Normal Range
PHYSICAL EXAMINATION			
Quantity	-	-	
Colour	YELLOW	-	
Appearance	CLEAR	-	
Reaction	ALKALINE	-	
Sp. Gravity	1.003	-	
CHEMICAL EXAMINATION			
U.Albumin	NIL	-	
Sugar	NIL	-	
Acetone	NIL	-	
Bile Salt	NIL	-	
Bile Pigment	NIL	-	
Occult Blood	NIL	-	
MICROSCOPIC EXAMINATION			
Pus Cells	2-3	/hpf	
Epithelial cells	3-4	/hpf	
Red cells	ABSENT	/hpf	
Casts	-	/hpf	
Crystals	AMORPHOUS SEEN	/hpf	
Others	BACTERIA {FEW} SEEN	/hpf	



Dr. PIVUSH B. CHAUDHARI
M.D. Medicine
Reg.No. G-21518

Remarks

Designed By : Sarita Infotech Pvt. Ltd., Navsari

Yashfeen Cardiac Hospital

Thanks for Reference

[Signature]
Signature
Technician



YASHFEEN CARDIAC HOSPITAL™

MANAGED BY :- YASHFEEN FOUNDATION

VIRAVAL, NAVSARI. 396 445. PHONE : (H) (02637) 235725

Website : www.yashfeenhospital.in E-mail : info@yashfeenhospital.in

(Regd. No. E / 1390 / Navsari)

(Stationary For Report Only)

2D ECHO CARDIOGRAPHY COLOUR DOPPLER REPORT

Patient Name & No	: KAJALBEN KAUSHIKBHAI RATHOD CH2404584	Age/Sex	UHID :	: 5929
Doctor	: Mohil Nagad	30/ F	No :	: 5867
Referred By	:		Date :	: 08/03/2025

M-Mode findings

LVIDd : 38mm
 LVIDs : 22mm
 IVSd : 09mm
 PWd : 09mm
 EF : 60%
 Aorta : 20mm
 LA : 30mm

2D Imaging

Aortic Valve : Trileaflet, Normal
 Mitral Valve : Thin, Pliable, Normal Mobility, Normal function
 Tricuspid Valve : Normal
 Pulmonary Valve : Normal

=> : All cardiac chambers are normal sized.
 => : All cardiac valves are normal.
 => : No regional wall motion abnormality.
 => : Normal LV systolic function.
 => : Normal LV diastolic function.
 => : IAS/IVS intact.
 => : No obvious clots/ vegetations/ or effusion.
 => : IVC Normal size.

Doppler Findings

=> : No MS/MR, No TS/TR, No AS/AR & No PS/PR
 Mitral inflow Pattern : E > A
 Tissue Doppler Findings : E' > A'

Impression

: Normal LVEF: 60%, No RWMA



Report Prepared By

.....

Designed By : Sarita Infotech Pvt. Ltd., Navsari

DR. MOHIL NAGAD
 M.D. Medicine, Dip. Cardiology
 Senior Consultant, Yashfeen Cardiology
 Reg. No. G-22893
 YASHFEEN HOSPITAL, NAVSARI
 M.D. (Phy.) Dip. Cardiology
 Non-Invasive Cardiologist

(Report Checked By)
Mobin Sheikh
 M.D. (Phy.) Dip. Cardiology
 Non-Invasive Cardiologist

YASHFEEN IMAGING & RADIOLOGY DEPARTMENT

MANAGED BY :- YASHFEEN FOUNDATION

VIRAVAL, NAVSARI. 396 445. PHONE : (H) (02637) 235725

Website : www.yashfeenhospital.in E-mail : info@yashfeenhospital.in

Name	KAJALBEN K. RATHOD	Age	30Y/F
Ref by Dr	SELF	Date	08/03/2025

USG ABDOMEN & PELVIS (SCREENING)(TVS)

Liver appears normal in size & shape with normal echopattern.
No e/o focal or diffuse lesion. IHBR appear normal.
PV and CBD appear normal.

Gall bladder appears distended & normal in shape & size. No e/o calculus or mass seen.
Walls appear normal.

Pancreas appears normal in size and echogenicity. No e/o focal or diffuse lesion.

Spleen appears normal in size and shows normal echopattern. No e/o focal lesion.

Both Kidneys appear normal in size and echopattern. CM Differentiation is preserved.
No e/o calculus or hydronephrosis on either side.
Perirenal spaces appear normal on either side.
Suprarenal regions appear normal on either side. No e/o mass lesion.

Bladder is empty (due to non-compliance of patient). Adv: Follow up USG with normally distended bladder.

Uterus appears anteverted, normal in size & shows normal echopattern.
Endometrial cavity is empty. ET- 5 mm. No e/o focal or diffuse mass lesion.

Both ovaries appear normal in size & echopattern.
No e/o adnexal mass on either side.

RIF region appears normal.

No e/o ascites.

IMPRESSION:

No significant abnormality detected.



Dr. DHARMESH DESAI
(M.D. Radiology)

Reg. No. G 45284
MD

YASHFEEN GROUP OF HOSPITAL

Please contact immediately for any typographical error.
This is only professional opinion, not a final diagnosis. Kindly correlate clinically. Not valid for medicolegal purpose.



YASHFEEN CARDIAC HOSPITAL

EYE DEPARTMENT

Chief Complaint : *Redness*

Medical History : ~~DM / HT / Asthama / Allergy / Heart / Thyroid / TB / Anticoagulants~~

Family History :

Past Ocular History :

Ocular Trauma :

Visual Acuity :

6/6
6/6

IOP :

NAME
08_MAR_2025 PM 12:42
NO. 3548
SN: 4771998
REF. DATA
VD: 12.00 CYL: MIX
<R> S C A
- 0.00 - 0.25 7
- 0.00 - 0.25 7
- 0.00 - 0.25 7
- 0.00 - 0.25 7
S. E. - 0.25
<L> S C A
- 0.25
- 0.25
- 0.25 - 0.25 167
- 0.25

	RIGHT EYE (PH.....)				LEFT EYE (PH.....)			
	Sph.	Cyl.	Axis	V/A	Sph.	Cyl.	Axis	V/A
Distance	<i>pl</i>			<i>6/6</i>	<i>pl</i>			<i>6/6</i>
Near				<i>nl</i>				<i>nl</i>

Constant/Distance/Reading/Bi-Focal/Progressive/Separate Glasses

SLE :

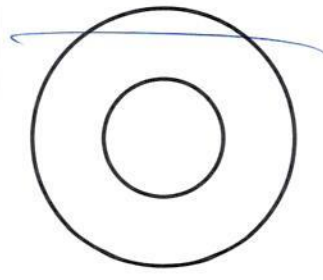
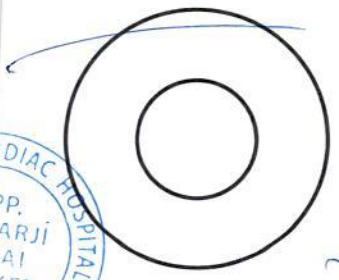

Adv Reg
they after
1 year



nl

[Signature]

KAJAL ,RATHOD
ID:
DOB:
30 Years ,,
Female ,Unknown
Med.:
Location:
Referring Physician:
Notes:

08-03-2025 12:48:38

Vent. Rate: 89 BPM
PR Int: 128 ms
QRS dur: 79 ms
QT/QTc: 333/379 ms
P-R-T axes: 39 49 44
Avg. RR: 673 ms
QTcB: 405 ms
QTcF: 379 ms

SINUS RHYTHM
NORMAL ECG

UNCONFIRMED REPORT
Reviewed by:

Signed by:
Date:

P. Chaudhary
Dr. PIYUSH B. CHAUDHARY
M.D. Medicine



Reg.No. G-21516

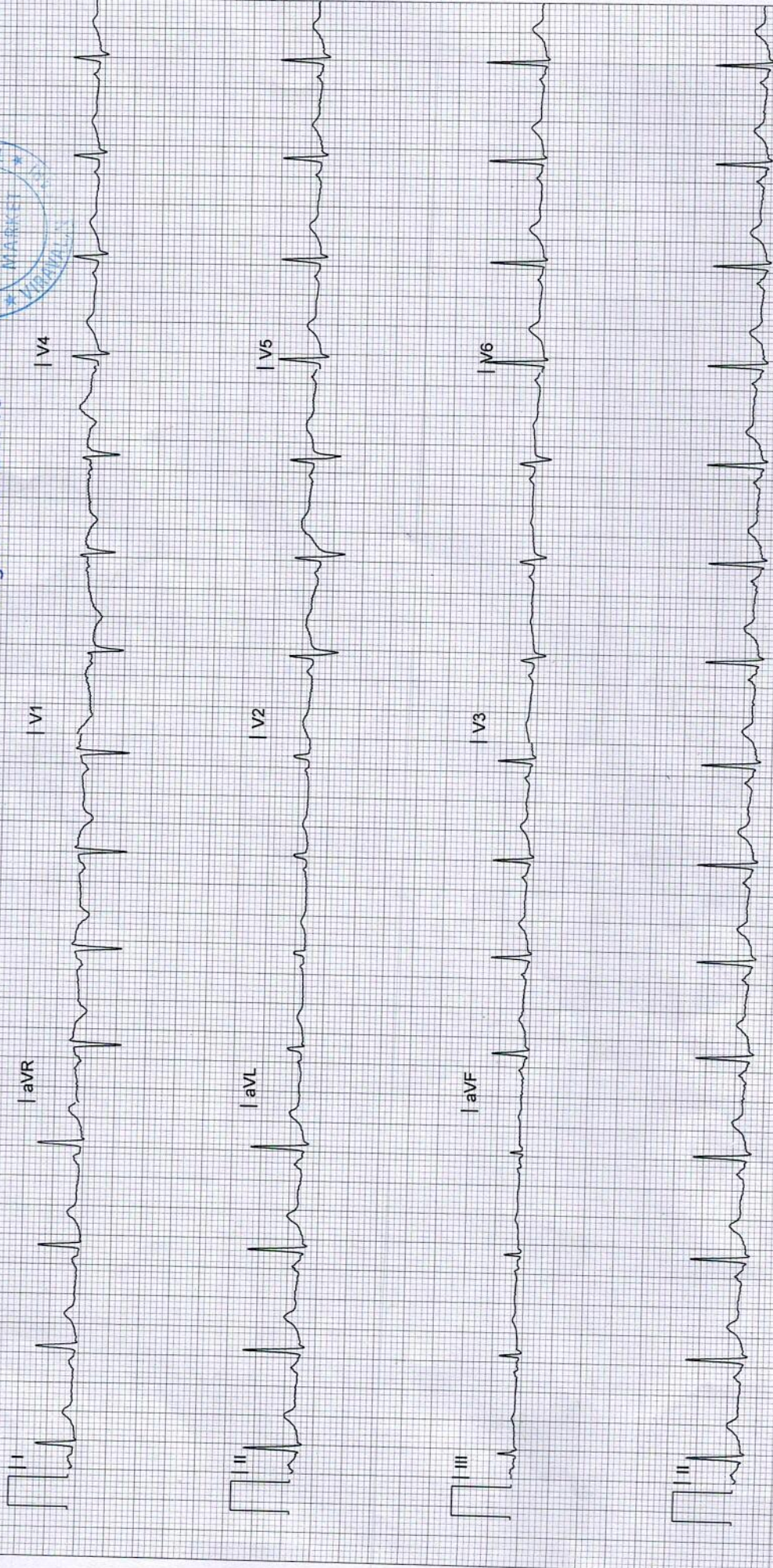

YASHFEEN IMAGING & RADIOLOGY DEPARTMENT

MANAGED BY :- YASHFEEN FOUNDATION

VIRAVAL, NAVSARI. 396 445. PHONE : (H) (02637) 235725

Website : www.yashfeenhospital.in E-mail : info@yashfeenhospital.in

Patient's Name:	KAJALBEN K. RATHOD	Age & Sex:	30Yrs/F
Ref. by Dr.	Self	Date:	08-03-2025

X RAY CHEST (PA VIEW)

Both lung fields appear normal.

Both hila appear normal.

Both CP angles appear clear.

Cardiac size appears within normal limit.

Both domes of diaphragm appear normal.

Bony thoracic cage appears normal.

IMPRESSION:

- Normal X-ray chest (PA view).



Dr. DHARMESH DESAI
Dr. Dharmesh Desai
(M.D. Radiology)
M.D. Medicine
Reg. No. G-45284
Reg. No. G-21548
YASHFEEN GROUP OF HOSPITAL

Please contact immediately for any typographical error.

This is only professional opinion, not a final diagnosis. Kindly correlate clinically. Not valid for medicolegal purpose.