

Hosp. Regn. No. 457
Regn No. 6776

Mobile No. : 98261-66423
8103927563

HOPE ICU & ADVANCED CRITICAL CARE HOSPITAL

1505, Wright Town, Near Keshav Kuti & Chanchala Bai College, JABALPUR- 482002 (M.P.)
(अस्पताल में ICU की सुविधा उपलब्ध नहीं है)



MEDICAL EXAMINATION REPORT

NAME: - MRS . NEHA VINAYAK

DATE: - 09-11-2024

B.P.	-	98/66	Pulse	-	66/min
Height	-	158cm	Weight	-	59 kg
CHEST (Inhale)	-	90 cm	CHEST (Exhale)	-	84cm
Abdomen	-	86 cm	Waist	-	92 cm
Hip	-	98cm	BMI	-	23.6

HOSPITALIZATION H/O - LSCS 2020 AVN SURGERY 2020-

R. S. - NVB

CVS - S1 S2

CNS - NAD

P/A- No Organomegaly

OPINION:-

*Slight difficulty in walking
otherwise medically fit*

DR. SANJAY KHANNA
MBBS, MD
REG. NO.- 6776
HOPE ICU HOSPITAL, JABALPUR

DR. SANJAY KHANNA

NAME:- MRS. NEHA VINAYAK AGE- 35Y/F ECG REPORT DATE- 09-11-2024

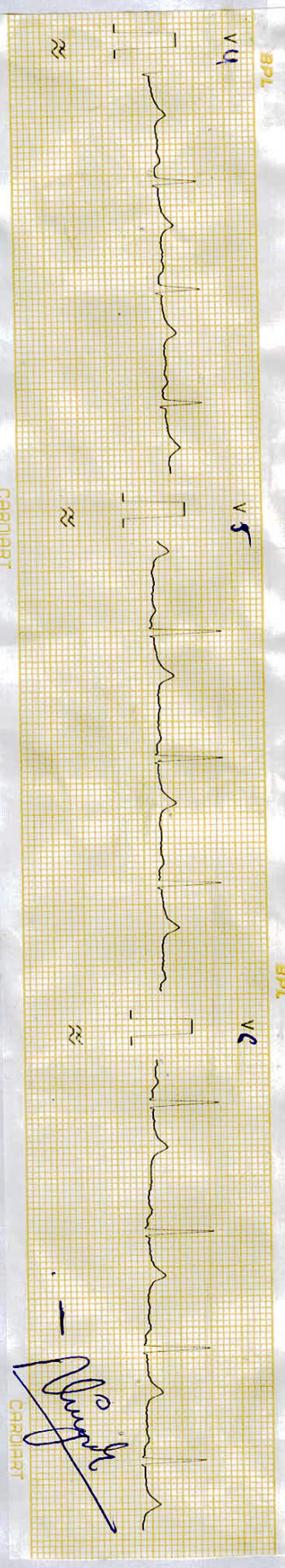
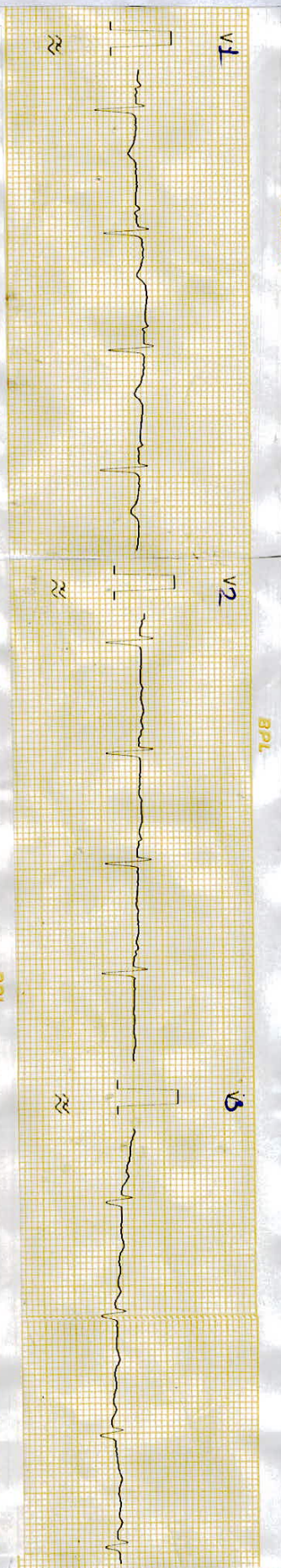
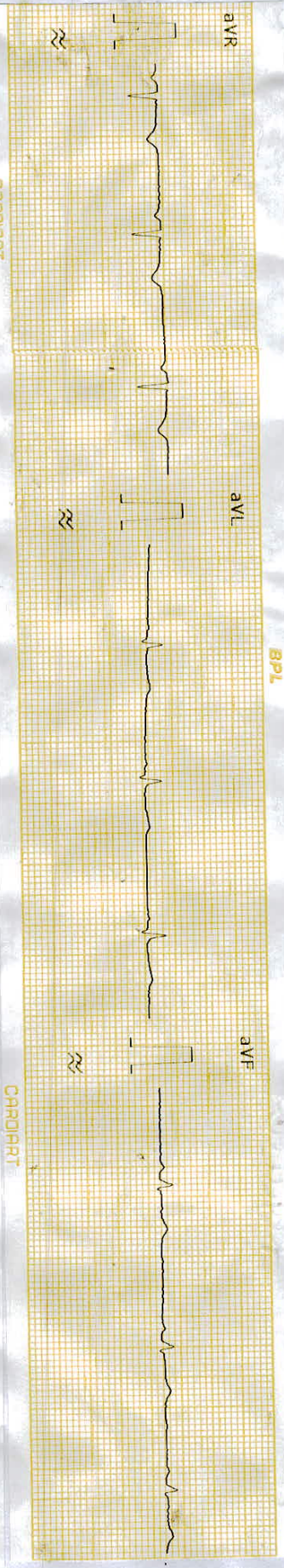
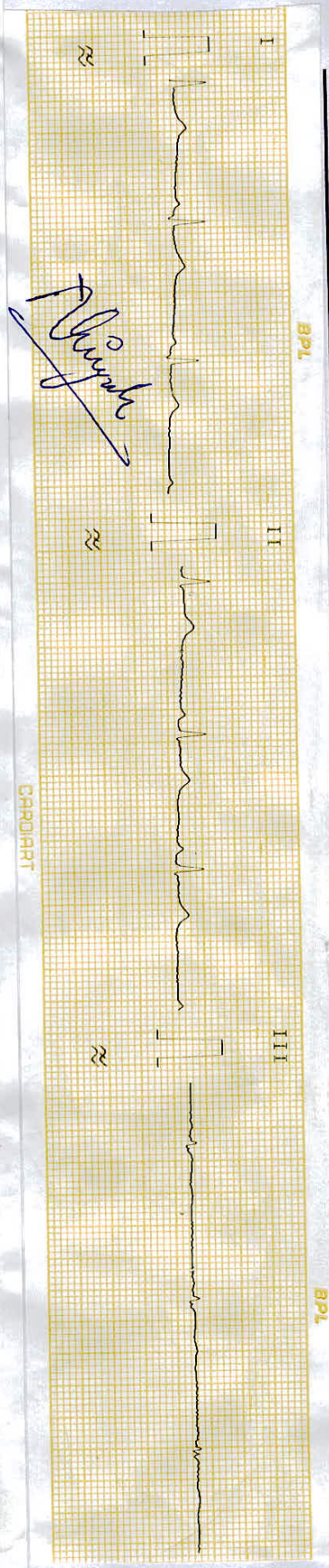

NAME:- MRS. NEHA VINAYAK AGE- 35Y/F ECG REPORT DATE- 09-11-2024

AURICULAR RATE- 68/min

VENTRICULAR RATE- 68/min

AXIS- *NAD*

RHYTHM- *Regular*

PR- *Normal*

QRS- *Normal*

ST- *Isolated*

T- *inversion in V₁*

Q- *Absent*

Winkat rest

DR. SANJAY KHANNA
REG. NO. 16776
HOPE ICU HOSPITAL, JABALPUR

HOPE ICU & ADVANCED CRITICAL CARE HOSPITAL

1505, Wright Town, Near Keshav Kuti & Chanchala Bai College, JABALPUR- 482002 (M.P.)
(अस्पताल में ICU की सुविधा उपलब्ध नहीं है)



NAME: - MRS . NEHA VINAYAK

DATE: - 09-11-2024

XRAY CHEST (PA)

- Bilateral lung fields are clear. No evidence of obvious consolidation.
- Cardiac shadow appears normal. Cardio thoracic ratio normal.
- Bilateral hilum appears normal.
- Bilateral costophrenic angle clear and domes are normal
- Aortic knuckle normal
- Rib cage appears grossly normal.
- Soft tissue shadow appears normal.

IMPRESSION: Chest X-ray reveals no significant abnormality.

Kindly correlate clinically.

DR. PALBHA KHANNA
CONSULTANT RADIOLOGIST
REG. NO. MP-27762

DR. SANJAY KHANNA
MBBS, MD
REG NO.-6776
HOPE ICU HOSPITAL, JABALPUR

DR. SANJAY KHANNA

HOPE ICU & ADVANCED CRITICAL CARE HOSPITAL

1505, Wright Town, Near Keshav Kuti & Chanchala Bai College, JABALPUR- 482002 (M.P.)
(अस्पताल में ICU की सुविधा उपलब्ध नहीं है)



OPHTHAL CHECKUP

NAME: - MRS . NEHA VINAYAK

DATE: - 09-11-2024

GROSS	-	NORMAL
EYELIDS / EYELASHES	-	NORMAL
SCHLERA	-	NORMAL
CORNEA	-	NORMAL
IRIS	-	NORMAL
PUPIL	-	REFLECTING TO LIGHT
VISION	-	LT.6/6 RT. 6/6 N6 WITH GLASSES
LEFT EYE (DISTANT VISION)	-	6/9 WITHOUT GLASSES
RIGHT EYE (DISTANT VISION)	-	6/6 WITHOUT GLASSES
LEFT EYE (NEAR VISION)	-	N-6 WITHOUT GLASSES
RIGHT EYE (NEAR VISION)	-	N-6 WITHOUT GLASSES
COLOUR BLINDNESS	-	ABSENT
OPINION	-	NORMAL FINDINGS

DR. SANJAY KHANNA
MBBS, MD
REG NO.-6776
HOPE ICU HOSPITAL, JABALPUR
DR. SANJAY KHANNA

Hosp. Regn. No. 457
Regn No. 6776

Mobile No. : 98261-66423
8103927563

HOPE ICU & ADVANCED CRITICAL CARE HOSPITAL

1505, Wright Town, Near Keshav Kuti & Chanchala Bai College, JABALPUR- 482002 (M.P.)
(अस्पताल में ICU की सुविधा उपलब्ध नहीं है)



DENTAL CHECKUP

NAME: - MRS . NEHA VINAYAK

DATE: - 09-11-2024

DENTITION	-	NORMAL
FULL SET	-	PRESENT
HYGIENE	-	NORMAL
CARRIES	-	PRESENT.
COLOUR OF TEETH	-	NORMAL
SMELL / ODOUR	-	NORMAL
GUMS	-	HEALTHY
IMPLANTS	-	LEFT UPPER MOLAR ABSENT.
OPINION		CARRIES PRESENT AND LEFT UPPER MOLAR ABSENT

DR. SANJAY KHANNA
MBBS, MD
REG. NO. - 6776
HOPE ICU HOSPITAL, JABALPUR
DR. SANJAY KHANNA

Hosp. Regn. No. 457
Regn No. 6776

Mobile No. : 98261-66423
8103927563

HOPE ICU & ADVANCED CRITICAL CARE HOSPITAL

1505, Wright Town, Near Keshav Kuti & Chanchala Bai College, JABALPUR- 482002 (M.P.)

(अस्पताल में ICU की सुविधा उपलब्ध नहीं है)



2D ECHO CARDIOGRAPHY AND COLOUR DOPPLER

NAME- MRS. NEHA VINAYAK

AGE/SEX - 35 Yrs/FEMALE

C/I - DR. SANJAY KHANNA

DATE - 09/11/2024

MEASUREMENT

DIMENSIONS	NORMAL	OBSERVED
Ao Diam	2.7 - 3.7 cm	2.7 cm
LA Diam	1.9 - 4.0 cm	0.8 cm
IVSd	0.6 - 1.1 cm	1.5 cm
IVSs	0.8 - 1.4 cm	2.0 cm
LVIDd	3.5 - 5.6 cm	4.6 cm
LVIDs	2.4 - 4.2 cm	2.6 cm
LVPWd	0.4 - 1.1 cm	0.9 cm
LVPWs	0.8 - 1.4 cm	1.0 cm
FS		30 %
EF		60 %

2D DATA-

MITRAL VALVE - - NORMAL
TRICUSPID VALVE- - NORMAL
AORTIC VALVE- - NORMAL
PULMONARY VALVE - - NORMAL
LEFT ATRIUM- - NORMAL
LEFT VENTRICLE- - NO RWMA

DR. SANJAY KHANNA
MBBS, MD
REG. NO. 6776
HOPE ICU HOSPITAL, JABALPUR

DR. SANJAY KHANNA

RIGHT ATRIUM- - NORMAL
RIGHT VENTRICLE - NORMAL
IAS- - INTACT
IVS- - INTACT
IVC- - NORMAL
PERICARDIUM - NORMAL

DOPPLER COMMENTS-

MITRAL VALVE - NO MR, GRADE I DIASTOLIC DYSFUNCTION
AORTIC VALVE - NO AR, PEAK AJV- 1.1 m/Sec
TRICUSPID VALVE - NO TR, NO PAH
PULMONARY VALVE - NORMAL

IMPRESSION-

NORMAL SIZE CARDIAC CHAMBER, GOOD LV SYSTOLIC FUNCTION, NO RWMA, GRADE I DIASTOLIC DYSFUNCTION, NO MR, NO AR, NO TR, NO PAH, NO CLOT/PE.

DONE BY

DR. ANJENEY MISHRA.

M.B.B.S. M. MED, PGDC

NON INVANSIVE CARDIOLOGIST

DR. VENKATA RAO BHAMIDIPATI

MD (MEDICINE) DRNB (CARDIOLOGY)

INTERVENTIONAL CARDIOLOGIST

IN PRESENCE OF FEMALE STAFF

NAME -

DR. SACHIN GAWANDE

MD (MEDICINE) DNB (CARDIOLOGY)

INTERVENTIONAL CARDIOLOGIST

DR. PUSHPRAJ PATEL

MD (MEDICINE) DNB (CARDIOLOGY) FSCAI (USA)

SENIOR INTERVENTIONAL CARDIOLOGIST

DR. SANJAY KHANNA

SIGN -  MBBS, MD

REG NO.-6776

HOPE HOSPITAL, JABALPUR

HOPE ICU & ADVANCED CRITICAL CARE HOSPITAL

1505, Wright Town, Near Keshav Kuti & Chanchala Bai College, JABALPUR- 482002 (M.P.)

(अस्पताल में ICU की सुविधा उपलब्ध नहीं है)

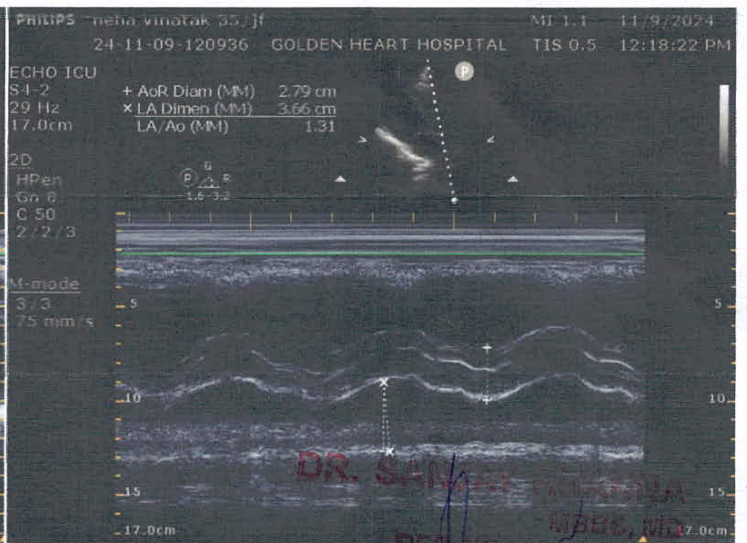
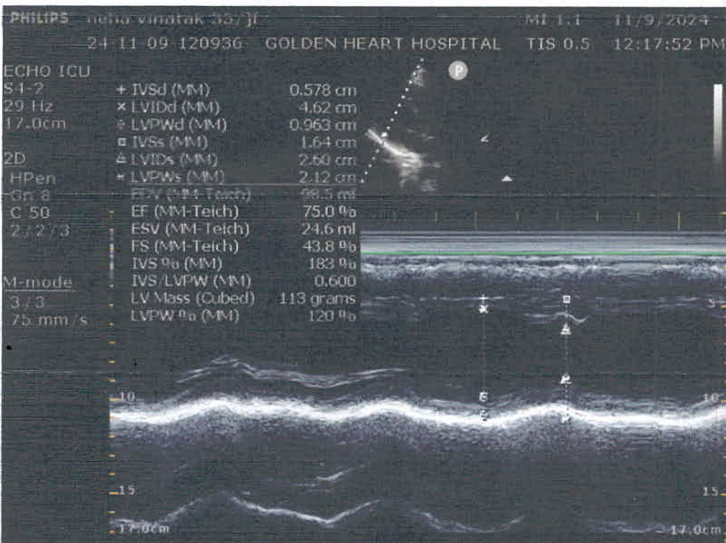
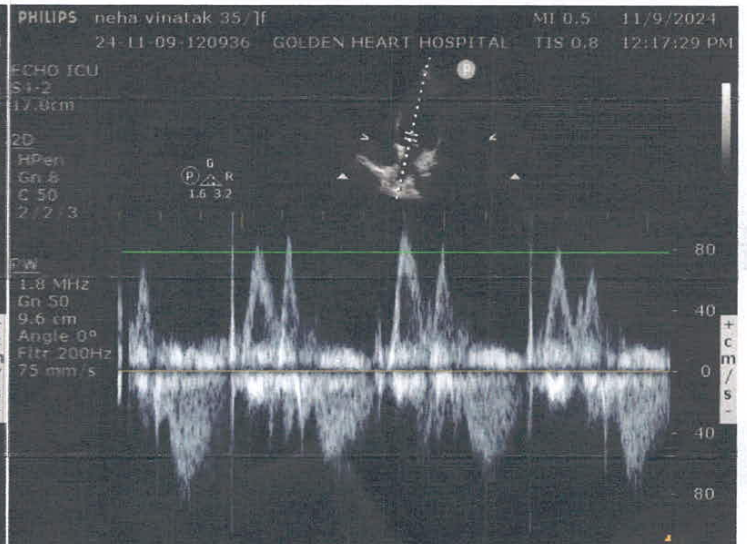
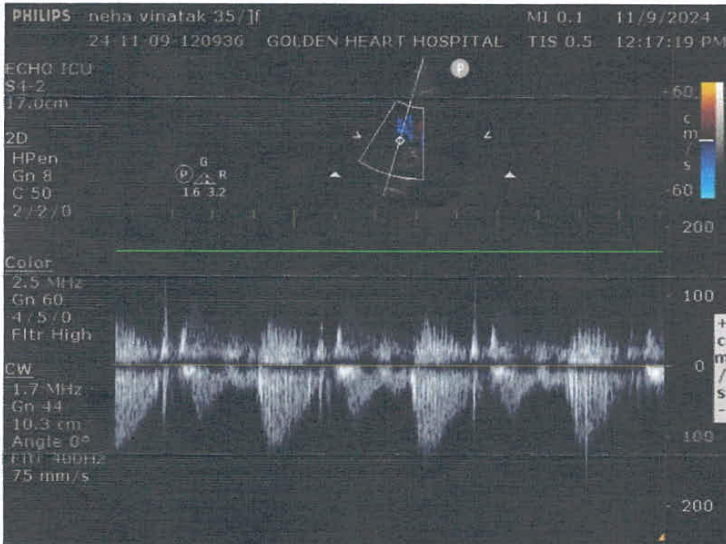
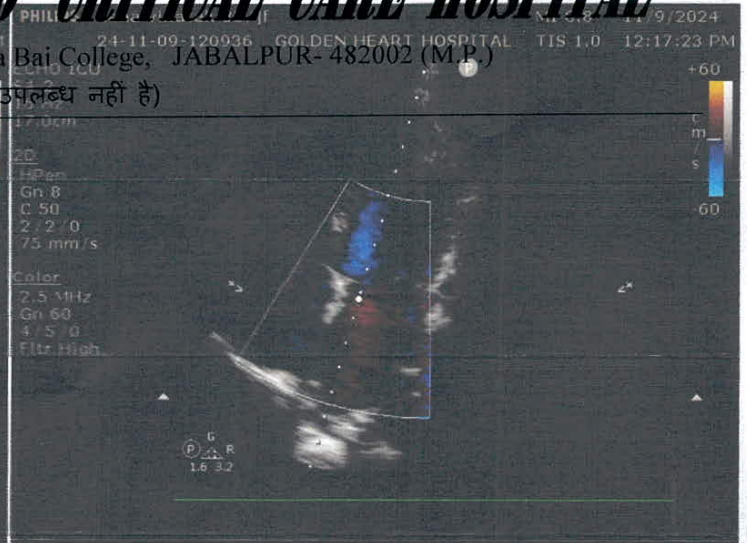
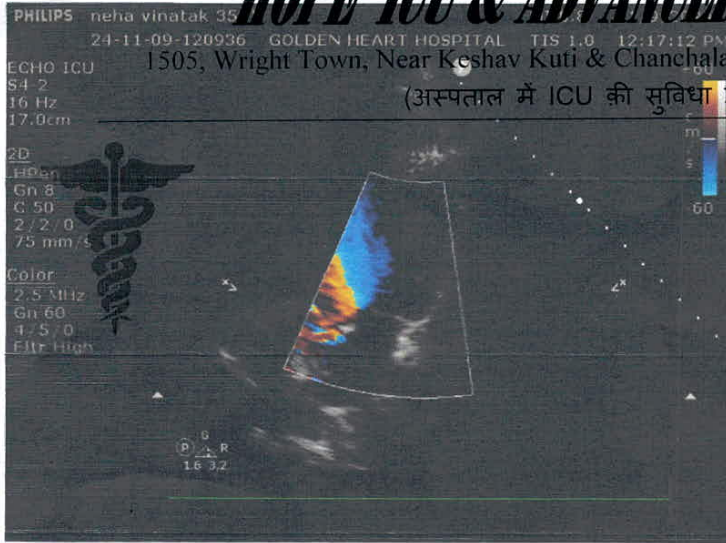

DR. SANJAY KHANNA
REGD. NO. - 6776
HOPE ICU & ADVANCED CRITICAL CARE HOSPITAL
JABALPUR
DR. SANJAY KHANNA

खन्ना पैथोलॉजी लैब एवं ब्लड बैंक
KHANNA PATHOLOGY LAB AND BLOOD BANK

14, ROOPAM TOWER, WATER TANK, NEAR HANUMAN MANDIR &
CHANCHALA BAI COLLEGE, WRIGHT TOWN, JABALPUR (MP) MOBILE
NO. 9300092155
LAB TIMINGS 9:00 A.M. TO 9:00 P.M. SUNDAY TILL 2:00 P.M.

DR MRS VANDANA KHANNA

REG NO. : OPD / 1 775
NAME : Mrs. Neha Vinayak
REF BY : Dr Sanjay khanna md

AGE : 35 Years
SEX : Female
DATE : 09-Nov-24

URINE ANALYSIS REPORT

TESTS	RESULTS	UNIT	REFERENCE RANGE
<u>Physical Examination</u>			
Colour	: Pale Yellow		
Quantity	: 20 ml		
Appearance	: Clear		
Deposits	: Absent		
Specific gravity	: 1.015		1.005-1.035
Reaction (pH)	: Acidic		4.5-8.0
<u>Chemical Examination</u>			
Proteins	: Absent		Absent
Sugar	: Absent		Absent
Ketone Bodies	: Absent		Absent
Bilirubin	: Absent		Absent
Urobilinogen	: Normal		Absent
Blood	: Absent		Absent
<u>Microscopic Examination</u>			
RBC	: Nil	/hpf	0 - 2
PUS(WBC) Cells	: 1-2	/hpf	0 - 2
Epithelial Cells	: 2-3 hpf		Absent
Casts	: Absent		Absent
Crystals	: Absent		Absent
Bacteria	: Absent		
Protozoa	: Absent		
URINE SUGAR (FASTING)	: Nil		
URINE SUGAR (PP)	: Nil		

End of Report

Vandana
Dr. Vandana Khanna
Pathologist
Reg. No. 370

Authorised By
Dr. Vandana Khanna
Pathologist

खन्ना पैथोलॉजी लैब एवं ब्लड बैंक
KHANNA PATHOLOGY LAB AND BLOOD BANK

14, ROOPAM TOWER, WATER TANK, NEAR HANUMAN MANDIR &
CHANCHALA BAI COLLEGE, WRIGHT TOWN, JABALPUR (MP) MOBILE
NO. 9300092155
LAB TIMINGS 9:00 A.M. TO 9:00 P.M. SUNDAY TILL 2:00 P.M.

DR MRS VANDANA KHANNA

REG NO. : OPD / 1 775
NAME : Mrs. Neha Vinayak
REF BY : Dr Sanjay khanna md

AGE : 35 Years
SEX : Female
DATE : 09-Nov-24

BLOOD UREA NITROGEN

<u>TESTS</u>	<u>RESULTS</u>	<u>UNIT</u>	<u>REFERENCE RANGE</u>
BLOOD UREA NITROGEN	: 12	ml/dl	0 - 20

GAMMA GLUTAMYL

<u>TESTS</u>	<u>RESULTS</u>	<u>UNIT</u>	<u>REFERENCE RANGE</u>
GAMMA GLUTAMYL	: 30	U/L	0 - 50

End of Report

Vandana
Dr. Vandana Khanna
Pathologist
Reg. No. 376
Dr. Vandana Khanna
Pathologist

खन्ना पैथोलॉजी लैब एवं ब्लड बैंक
KHANNA PATHOLOGY LAB AND BLOOD BANK

14, ROOPAM TOWER, WATER TANK, NEAR HANUMAN MANDIR &
CHANCHALA BAI COLLEGE, WRIGHT TOWN, JABALPUR (MP) MOBILE
NO. 9300092155
LAB TIMINGS 9:00 A.M. TO 9:00 P.M. SUNDAY TILL 2:00 P.M.

DR MRS VANDANA KHANNA

REG NO. : OPD / 1775

AGE : 35 Years

NAME : Mrs. Neha Vinayak

SEX : Female

REF. BY : Dr Sanjay khanna md

DATE : 09-Nov-24

BIOCHEMISTRY

TESTS	RESULTS	UNITS	REFERENCE RANGE	METHOD
PLASMA GLUCOSE, FASTING	: 81	mg/dl	65 - 110	GOD.PAP
PLASMA GLUCOSE, POST-PRANDIAL	: 113	mg%	80 - 140	GOD.POD
SERUM CREATININE	: 0.8	mg/dl	0.8 - 1.4	Jaffe Kinetic
SERUM URIC ACID	: 4.4	mg/dl	2.6 - 6.0	Uricase Enzymatic
<u>LIVER FUNCTION TEST.</u>				
Bilirubin- Total	: 0.74	mg/dl	0.2 - 1.2	Modified Tab
Bilirubin- Direct	: 0.30	mg/dl	0.1 - 0.4	Diazo (SA)
Bilirubin- Indirect	: 0.44	mg/dl	0.2 - 1.0	Calculated
SGPT	: 20	IU/L	0 - 40	Kinetic-IFCC
SGOT	: 17	IU/L	0 - 35	Kinetic-IFCC
Alkaline Phosphatase	: 98	IU/l	25 - 140	Kinetic DGKC-SCE
Total Protein	: 7.0	gm/dl	6 - 8	Direct Biuret Method
Albumin	: 4.0	gm/dl	3.5 - 5.5	Bromocresol green
Globulin	: 3	gm/dl	0.8 - 3.6	Calculated
Albumin Globulin Ratio	: 1.33			Calculated
AUSTALIA	: Negative			LATEX
ANTIGEN(HBsAg)				
<u>LIPID PROFILE</u>				
Serum Appearance	: Clear			
S. Cholesterol	: 175	mg/dl	125 - 250	CHOD-PAP
S. Triglycerides	: 122	mg/dl	25 - 150	GPO-TOPS
HDL Cholesterol	: 47	mg/dl	42 - 88	Selective Inhibition
LDL Cholesterol	: 103.6	mg/dl	85 - 130	Calculated
VLDL Cholesterol	: 24.4	mg/dl	10 - 50	Calculated
S.Cholesterol/HDLC Ratio	: 3.72		3.0 - 6.0	Calculated
LDLC/HDLC RATIO	: 2.2		2.5 - 3.5	Calculated

Dr. Vandana Khanna
Pathologist
Reg. No. 370

खन्ना पैथोलॉजी लैब एवं ब्लड बैंक
KHANNA PATHOLOGY LAB AND BLOOD BANK

14, ROOPAM TOWER, WATER TANK, NEAR HANUMAN MANDIR &
CHANCHALA BAI COLLEGE, WRIGHT TOWN, JABALPUR (MP) MOBILE
NO. 9300092155
LAB TIMINGS 9:00 A.M. TO 9:00 P.M. SUNDAY TILL 2:00 P.M.

DR MRS VANDANA KHANNA

REG NO. : OPD / 1 775
NAME : Mrs. Neha Vinayak
REF BY : Dr Sanjay khanna md

AGE : 35 Years
SEX : Female
DATE : 09-Nov-24

THYROID FUNCTION TEST

<u>TESTS</u>	<u>RESULTS</u>	<u>UNIT</u>	<u>REFERENCE RANGE</u>	<u>METHOD</u>
T3 (Total)	: 122.4	ng/ml	80 - 200	Automated EIA
T4 (Total)	: 9.4	micro gm/dl	4.8 - 12.7	Automated EIA
TSH (Ultrasensitive)	: 2.6	micro IU/ml	0.54 - 5.30	Automated EIA

End of Report

Vandana
Dr. Vandana Khanna
Authorised By
Dr. Vandana Khanna
Pathologist

खन्ना पैथोलॉजी लैब एवं ब्लड बैंक
KHANNA PATHOLOGY LAB AND BLOOD BANK

14, ROOPAM TOWER, WATER TANK, NEAR HANUMAN MANDIR &
CHANCHALA BAI COLLEGE, WRIGHT TOWN, JABALPUR (MP) MOBILE
NO. 9300092155
LAB TIMINGS 9:00 A.M. TO 9:00 P.M. SUNDAY TILL 2:00 P.M.

DR MRS VANDANA KHANNA

REG NO. : OPD / 1775

AGE : 35 Years

NAME : Mrs. Neha Vinayak

SEX : Female

REF. BY : Dr Sanjay khanna md

DATE : 09-Nov-24

HAEMATOTOLOGY

<u>TESTS</u>	<u>RESULTS</u>	<u>UNITS</u>	<u>REFERENCE RANGE</u>	<u>METHOD</u>
<u>COMPLETE BLOOD COUNT</u>				
HAEMOGLOBIN	: 10.5	gm/dl	11 - 15	
PCV	: 31.5	%	36 - 46	
<u>RBC Parameters</u>				
RBC Count	: 4.6	mil/cumm	3.8 - 4.8	
MCV	: 68.48	fl	83 - 101	
MCH	: 22.83	picograms	27 - 32	
MCHC	: 33.33	g/dl	31.5 - 34.5	
RDW-CV	: 12	%	11 - 15	
<u>WBC Parameters</u>				
WBC Count	: 10400	/cumm	4000 - 11000	
<u>Differential Count</u>				
Neutrophils	: 62	%	40 - 70	
Lymphocytes	: 34	%	20 - 40	
Eosinophil	: 02	%	1 - 6	
Monocytes	: 02	%	0 - 8	
Basophils	: 0	%	0 - 1	
Neutro to Lympho Ratio	: 1.82		0 - 2.9	
<u>Platelet Parameters</u>				
PLATELET COUNT	: 270000	/cmm	150000 - 450000	
<u>PERIPHERAL SMEAR EXAMINATION</u>				
RBC Morphology	: Normocytic Normochromic			
WBC Morphology	: Within Normal Limits			
PLATELET Morphology	: Adequate			
All tests are done on fully automatic analyzers				
BLOOD GROUP	: B Rh Positive			
<u>ESR (WESTERGREN'S METHOD)</u>				
Observed	: 11	mm 1st Hr	1 - 20	Westergreen

End of Report

Vandana
Dr. Vandana Khanna
Pathologist
Reg. No. 370

Authorised By
Dr. Vandana Khanna
Pathologist

खन्ना पैथोलॉजी लैब एवं ब्लड बैंक
KHANNA PATHOLOGY LAB AND BLOOD BANK

14, ROOPAM TOWER, WATER TANK, NEAR HANUMAN MANDIR &
CHANCHALA BAI COLLEGE, WRIGHT TOWN, JABALPUR (MP) MOBILE
NO. 9300092155
LAB TIMINGS 9:00 A.M. TO 9:00 P.M. SUNDAY TILL 2:00 P.M.

DR MRS VANDANA KHANNA

REG NO. : OPD / 1775

AGE : 35 Years

NAME : Mrs. Neha Vinayak

SEX : Female

REF. BY : Dr Sanjay khanna md

DATE : 09-Nov-24

BIOCHEMISTRY

Note:

Lipid Profile RANGES AS PER NCEP-ATP III are:

Serum cholesterol (Total) :

Desirable : < 200 mg/dl, Borderline : 200 - 239 mg/dl, Elevated : \geq 240 mg/dl

Serum high density lipoprotein cholesterol(HDL) :

Low Risk : > 60 mg/dl, Borderline : 35- 60 mg/dl, High risk : \leq 35 mg/dl

Total cholesterol : HDL cholesterol ratio :

Low risk : 3.3-4.4, Average risk : 4.4-7.1, Moderate risk : 7.1-11.0, High risk : $>$ 11.0

Serum low density lipoprotein (LDL) cholesterol :

Desirable : 100 mg/dl, Borderline : 100- 159 mg/dl, Elevated : \geq 160 mg/dl

Triglycerides :

Desirable : 150 mg/dl, Borderline : 150- 199 mg/dl, High : 200 - 499 mg/dl, Very High : \geq 500 mg/dl

As per the Friedwald Equation, VLDL & LDL values are not applicable for triglyceride values above 400 mg/dl.

GLYCOSYLATED HAEMOGLOBIN (HBA1C)

HbA1C Result : 4.85

Non Diabetic

Automated Immunofluorescen

4%-5.6%,PreDiabetic

5.7-6.4%,Diabetic 6.5 \geq 6.5

Estimated Average Glucose : 92.5 mg/dl
(EAG)

Calculated

End of Report

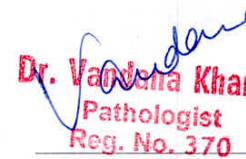
Dr. Vandana Khanna
Pathologist
Reg. No. 370

Authorised By
Dr. Vandana Khanna
Pathologist

भारत सरकार
GOVERNMENT OF INDIA

नेहा विनायक
Neha Vinayak
जन्म तिथि/ DOB: 17/02/1989
महिला / FEMALE

5165 3375 8835

आधार - आम आदमी का अधिकार

ANNAH VAINAK, DR.
HOPE FOR HOSPITAL, JABALPUR
REG. NO. 6776



२ *Neha Vinayak*

DR. SANJAY KHANNA
MBBS, MD
REG. NO. - 6776
HOPE FOR HOSPITAL, JABALPUR

भारतीय विशिष्ट पहचान प्राधिकरण
UNIQUE IDENTIFICATION AUTHORITY OF INDIA

पता:
आत्मजा: नरेन्द्र विनायक,
1459, आनंद कालोनी,
बलदेववाग जबलपुर,
जबलपुर, जबलपुर,
मध्य प्रदेश - 482001

Address:
D/O. Narendra Vinayak, 1459, Anand
Colony, Baldeobag Jabalpur,
Jabalpur, Jabalpur,
Madhya Pradesh - 482001

5165 3375 8835

आधार - आम आदमी का अधिकार

२ *Neha Vinayak*



भारत सरकार

GOVERNMENT OF INDIA



नेहा विनायक

Neha Vinayak

जन्म तिथि/ DOB: 17/02/1989

महिला / FEMALE

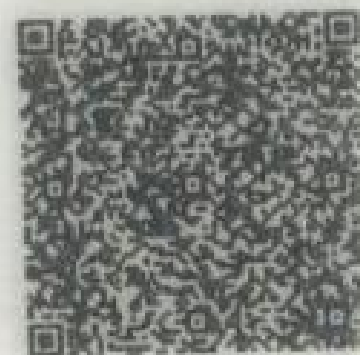

5165 3375 8835

आधार - आम आदमी का अधिकार



भारतीय विशिष्ट पहचान प्राधिकरण
UNIQUE IDENTIFICATION AUTHORITY OF INDIA

पता:

आत्मजा: नरेन्द्र विनायक,
1459, आनंद कालोनी,
बलदेवबाग जबलपुर,
जबलपुर, जबलपुर,
मध्य प्रदेश - 482001

Address:

D/O: Narendra Vinayak, 1459, Anand
Colony, Baldeobag Jabalpur,
Jabalpur, Jabalpur,
Madhya Pradesh - 482001

5165 3375 8835

Aadhaar-Aam Admi ka Adhikar



 GPS Map Camera



Jabalpur, Madhya Pradesh, India
1505, Beside Keshav Kuti, Wright Town, Jabalpur, Madhya Pradesh
482002, India
Lat 23.166673° Long 79.926133°
09/11/24 10:55 AM GMT +05:30



GPS Map Camera



Jabalpur, Madhya Pradesh, India
1505, Beside Keshav Kuti, Wright Town, Jabalpur, Madhya Pradesh
482002, India
Lat 23.166672° Long 79.926133°
09/11/24 10:56 AM GMT +05:30