



LIFE LINE MULTI SPECIALITY HOSPITAL

MATERNITY HOME & ICU, TRAUMA CARE CENTRE

Rx

Date 26/10/2024

Medical Fitness Certificate

This is to certify that below mentioned candidate has been examined on medical parameters and found free from contagious diseases there by medically fit for work. Final investigation reports will be forwarded to you at the earliest.

1. Name : ARCHNA UGHADE
2. Age : 39Yrs.
3. Sex : FEMALE
4. Physical Examination : Normal
5. Systemic Examination : Normal
- 6 E C G : Normal
- 7 X RAY CHEST : Normal
- 8 USG : Normal
- 9 2ECHO : Normal

Remark- Person is fit to work in Company

Dr. SACHIN BANGAR
Medical officer

SACHIN BANGAR
DNB (MEDI.)
Reg. No. 659/3045



LIFE LINE MULTI SPECIALITY HOSPITAL

MATERNITY HOME & ICU, TRAUMA CARE CENTRE

Rx

NAME: ARCHANA UGHADE
AGE/ SEX 39/FEMALE

DATE: 26/10/2024

PRE-EMPLOYMENT HEALTH CHECKUP 2024

HISTORY :- Nil

ADDICATION: - Nil

GENERAL MEDICAL EXAMINATION

1. Physical Examination

Height	: 164Cms	Skin Examination- Any diseases- :-No
Weight	: 68Kg	Oral Examination Hygiene- Any diseases- :-No
Pulse	: 90min	ENT Examination- Any diseases- :-No
B.P.	: 120/80mmHg	

2. SYSTEMIC EXMINATION

a) Abdomen :- Soft, No Organomegaly
b) CVS :- Normal Heart sound
C) Respiratory System :- Normal Air Entry Both Lungs
d) Nervous System :- Normal Clinically

INVESTIGATIONS (POSITIVE FINDING)

Pathological investigation :- (Reports Enclosed) Annexure
Vision :- (Reports Enclosed) Annexure
Color Vision :- (Reports Enclosed) Annexure
E C G :- (Reports Enclosed) Annexure
X-Ray Chest :- (Reports Enclosed) Annexure
USG :- (Reports Enclosed) Annexure
2 ECHO :- (Reports Enclosed) Annexure

Fit for employment

DR. SACHIN BANGAR
MBBS, MD, DNB (MEDI.)
Reg. No. 02/08/3045

Medical Examiner



LIFE LINE MULTI SPECIALITY HOSPITAL

MATERNITY HOME & ICU, TRAUMA CARE CENTRE

Rx

OPHTHALMIC EXAMINATION

NAME OF EMPLOYEE: ARCHNA UGHADE

AGE: 39/FEMALE

DATE OF EXAMINATION: -26/10/2024

		RE (RIGHT EYE)	LE (LEFT EYE)
NEAR VISION	WITH GLASSES		
	WITH OUT GLASSES	N/6	N/6
DISTANCE VISION	WITH GLASSES		
	WITH OUT GLASSES	6/6	6/6

COLOUR VISION: - NORMAL

DR. SACHIN BANGAR
 M.P.H.S. MD, D.M.B (MEDI.)
 (SIGNATURE)
 Reg. No. 102/08/3045



LIFE LINE MULTI SPECIALITY HOSPITAL

MATERNITY HOME & ICU, TRAUMA CARE CENTRE

Reg. No.: 659/25/01/2021

Rx

Patient Name	ARCHNA UGHADE	Date: 26/10/2024
Age / Sex	39Yrs. /F	Performed By: DR. VIVEK JAJU

USG ABDOMEN AND PELVIS

LIVER: Liver is normal in size measuring 13.5 cm & shows normal echo texture. No evidence of any diffuse or focal pathology. Intrahepatic biliary radicals are not dilated. Portal vein & CBD are normal in diameter.

GALL BLADDER: is well-distended. No evidence of calculus or mass. Gall bladder wall thickness is normal.

PANCREAS: is normal in size and echo texture. Pancreatic duct is not dilated.

SPLEEN: Spleen is normal in size measuring 9.2 cm & shows normal echo texture. No evidence of any focal lesion.

KIDNEYS:

Right Kidney measures 10.5 x 4.9 cm in size.

Left Kidney measures 9.8 x 5.3 cm in size.

Both kidneys are normal in size and echo texture. Corticomedullary differentiation is normal. No evidence of calculus or hydronephrosis on both sides.

Urinary Bladder is Well-distended.

IVC and aorta are normal. No Para aortic lymphadenopathy.

No evidence of any intra- abdominal or pelvic mass.

No e/o any free fluid in abdomen and pelvis.

High resolution USG was performed with high frequency linear transducer, which reveals normal bowel loops and mesenteric structures. No evidence of significant mesenteric lymphadenopathy.

IMPRESSION:

No significant abnormality detected.



LIFE LINE MULTI SPECIALITY HOSPITAL

MATERNITY HOME & ICU, TRAUMA CARE CENTRE

Rx

REPORT ON X-RAY CHEST PA VIEW

NAME OF THE PATIENT: ARCHNA UGHADE

AGE: 39/FEMALE

DATE: -26/10/2024

REPORT:

Condition of Lung pleura: WNL

Heart & Aorta:

Transverse Diameter of Heart: WNL

Transverse Diameter of Aortic Arch: WNL

Cardio-Thoracic Ratio: WNL

Any changes of Arteriosclerosis or Calcification of Aorta etc. WNL

CONCLUSION & REMARK:

X-RAY CHEST IS WITH IN NORMAL LIMITS.

DR. SACHIN BANGAR
MBBS, MD, DNB (MEDI.)
Raj. Reg. No. 02/08/3045
Medical Examiner



Vaidyanath Diagnostics

PATHOLOGY LABORATORY

PATHOLOGY | X-RAY | SONOGRAPHY | 2-D ECHO | CTMT | PFT | AUDIOMETRY

Accession No : 2024102613

Patient Name : MRS. ARCHNA UGHADE

Age / Sex : 39 Year/Female

Referred by : LIFELINE MULTISPECIALITY HOSPITAL

Registered On : 26/10/2024

Reporting On : 26/10/2024

Sample Collected At : Regular Report



Test Name	Patient value	Unit	Reference Range
HEMATOLOGY			
COMPLETE BLOOD COUNTS			
Hb	13.5	g/dL	13.0 To 18.0
RBC COUNT	4.56	10 ⁶ /uL	4.50 To 5.50
TLC	6200	10 ³ /uL	4000 To 10000
RED CELL ABSOLUTE VALUES			
HCT	39.32	%	35.0 To 60.0
MCV	86.23	fL	83.0 To 101.0
MCH	29.61	pg	27.0 To 32.0
MCHC	34.33	g/dL	31.5 To 34.5
DLC (DIFFERENTIAL LEUKOCYTE COUNT)			
NEUTROPHILS	63	%	40.0 To 80.0
LYMPHOCYTES	24	%	20.0 To 40.0
EOSINOPHILS	06	%	2.0 To 6.0
MONOCYTES	07	%	1.0 To 8.0
BASOPHILS	00	%	< 1.0
PLATELET COUNT			
PLATELET COUNT	189000	10 ³ /uL	150000 To 450000
E.S.R	15	MM/HRS	1 To 20

Kindly Correlate Clinically !

Thanks for referral !

DR SANDEEP AMBEKAR

M.B.B.S D.P.B

REG NO. 2001/02/426

----- End of Report-----

Plot No.20, Gut No.103, Opp. Surya Lawns, Beed By Pass Road, Deolai, Aurangabad

24 HOURS EMERGENCY SERVICE ☎ Mob No. : 9067028989/9067038989



Vaidyanath Diagnostics

PATHOLOGY LABORATORY

PATHOLOGY | X-RAY | SONOGRAPHY | 2-D ECHO | CTMT | PFT | AUDIOMETRY

Accession No : 2024102613
Patient Name : MRS. ARCHNA UGHADE
Age / Sex : 39 Year/Female
Referred by : LIFELINE MULTISPECIALITY HOSPITAL

Registered On : 26/10/2024
Reporting On : 26/10/2024
Sample Collected At : Regular Report



Test Name	Patient value	Unit	Reference Range
HEMATOLOGY			
BLOOD GROUP			
BLOOD GROUP	"AB" RH POSITIVE		
Note : Grouping & Cross matching is absolutely essential prior to blood transfusion patient identity as disclosed by patients himself/herself.			
BIOCHEMISTRY			
BLOOD SUGAR			
BLOOD SUGAR (FASTING)	89.36	mg/dl	70 To 110
BLOOD SUGAR (Post Meal)	125.65	mg/dl	70 To 140
LIPID PROFILE			
S. Cholesterol	174.32	mg/dl	0 To 200
S. Triglycerides	126.85	mg/dl	25 To 160
HDL Cholesterol	34.86	md/dl	30 To 60
LDL Cholestrol	114.09	mg/dL	85 To 150
Y-Glutamyl Transpeptidase	35.96	U/L	0 To 55

Kindly Correlate Clinically !
Thanks for referral !

DR SANDEEP AMBEKAR
M.B.B.S D.P.B
REG NO. 2001/02/426

----- End of Report -----

Plot No.20, Gut No.103, Opp. Surya Lawns, Beed By Pass Road, Deolai, Aurangabad

24 HOURS EMERGENCY SERVICE ☎ Mob No. : 9067028989/9067038989



Vaidyanath Diagnostics

PATHOLOGY LABORATORY

PATHOLOGY | X-RAY | SONOGRAPHY | 2-D ECHO | CTMT | PFT | AUDIOMETRY

Accession No : 2024102613

Patient Name : MRS. ARCHNA UGHADE

Age / Sex : 39 Year/Female

Referred by : LIFELINE MULTISPECIALITY HOSPITAL

Registered On : 26/10/2024

Reporting On : 26/10/2024

Sample Collected At : Regular Report



Test Name	Patient value	Unit	Reference Range
BIOCHEMISTRY			
Kidney Function Test			
CREATININE	0.74	mg/dl	0.5 To 1.4
UREA	21.56	mg/dl	10 To 50
LIVER FUNCTION TEST			
BILIRUBIN TOTAL	0.78	mg/dl	0.1 To 1.2
DIRECT	0.24	mg/dl	0.0 To 0.3
INDIRECT	0.54	mg/dl	0.1 To 1.0
SGOT	23.65	mg/dl	10 To 40
SGPT	24.63	mg/dl	06 To 40
ALKALINE PHOSPHATASE	125.6	g/dL	42 To 141
TOTAL PROTINE	6.84	g/dl	6 To 8
ALBUMIN	3.69	g/dl	3.5 To 4.8
GLOBULIN	3.15	g/dL	2.8 To 3.3

Kindly Correlate Clinically !

Thanks for referral !

DR SANDEEP AMBEKAR

M.B.B.S D.P.B

REG NO. 2001/02/426

----- End of Report -----

Plot No.20, Gut No.103, Opp. Surya Lawns, Beed By Pass Road, Deolai, Aurangabad

24 HOURS EMERGENCY SERVICE ☎ Mob No. : 9067028989/9067038989



Vaidyanath Diagnostics

PATHOLOGY LABORATORY

PATHOLOGY | X-RAY | SONOGRAPHY | 2-D ECHO | CTMT | PFT | AUDIOMETRY

Accession No : 2024102613

Patient Name : MRS. ARCHNA UGHADE

Age / Sex : 39 Year/Female

Referred by : LIFELINE MULTISPECIALITY HOSPITAL

Registered On : 26/10/2024

Reporting On : 26/10/2024

Sample Collected At : Regular Report



Test Name	Patient value	Unit	Reference Range
PSA			
PROSTATE SPECIFIC ANTIGEN			
PSA	4.23		HEALTHY MALE : < 4 ng/ml < 40 : 0.27 -2.19 40-49 : 0.27-3.42 50-59 : 0.22-6.16 >60-69 : 0.21-6.77
METHOD : 1) STREPTAVIDIN- BIOTIN BASED TECHNOLOGY 2) US FDA APPROVED KITS FROM MONONIND INC,U.S.A			
Hba1c			
GLYCOSYLATED HAEMOGLOBIN			
Glycosylated Haemoglobin (HbA1c)	4.55	%	Non-Diabetic : Upto 6%, Pre- Diabetic :6.0-6.5%, Diabetic :>6.5%, Good Control : 6.5-7.0%, Moderate Control: 7-8%, Poor Control:>8.0%
Estimated average glucose (eAG)	101.32	%	

Kindly Correlate Clinically !
Thanks for referral !

DR SANDEEP AMBEKAR
M.B.B.S D.P.B
REG NO. 2001/02/426

----- End of Report-----

Plot No.20, Gut No.103, Opp. Surya Lawns, Beed By Pass Road, Deolai, Aurangabad

24 HOURS EMERGENCY SERVICE ☎ Mob No. : 9067028989/9067038989



Vaidyanath Diagnostics

PATHOLOGY LABORATORY

PATHOLOGY | X-RAY | SONOGRAPHY | 2-D ECHO | CTMT | PFT | AUDIOMETRY

Accession No : 2024102613

Patient Name : MRS. ARCHNA UGHADE

Age / Sex : 39 Year/Female

Referred by : LIFELINE MULTISPECIALITY HOSPITAL

Registered On : 26/10/2024

Reporting On : 26/10/2024

Sample Collected At : Regular Report



URINE ROUTINE EXAMINATION

Test Name	Patient Value	Unit	Reference Range
<u>PHYSICAL EXAMINATION</u>			
VOLUME	5 ML		(NORMAL : 2 TO 6)
COLOUR	PALE YELLOW		
APPEARANCE	CLEAR		
<u>CHEMICAL EXAMINATION</u>			
PROTEIN	NIL		NOT DETECTED
GLUCOSE	NIL		NOT DETECTED
<u>MICROSCOPIC EXAMINATION</u>			
EPITHELIAL CELLS	1-2	/hpf	
PUS CELL / LEUCOCYTES	2-4	/hpf/Leu/UL	
RED BLOOD CELLS/BLD	ABSENT	/hpf/Ery/UL	NIL
CASTS	NOT DETECTED		NOT DETECTED
CRYSTALS	NOT DETECTED		NOT DETECTED
BACTERIA	NOT DETECTED		NOT DETECTED

----- END OF REPORT -----

Kindly Correlate Clinically !

Thanks for referral !

DR SANDEEP AMBEKAR

M.B.B.S D.P.B

REG NO. 2001/02/426

Plot No.20, Gut No.103, Opp. Surya Lawns, Beed By Pass Road, Deolai, Aurangabad

24 HOURS EMERGENCY SERVICE ☎ Mob No. : 9067028989/9067038989

NAME: ARCHNA UGHADE

AGE: 39YRS/F

DATE: 26/10/2024

2D ECHO DOPPLER REPORT

Patient in tachycardia during study

La Ra Normal in Size and shape.

LV is normal in size and shape.

Good LV Systolic function.

LVEF>55%

NO DIASTOLIC DUSFUNCTION.

NO regional wall motion abnormality

No intra cardiac shunts vegetation.

No MR/TR/AR

NO PERICARDIAL EFFUSSION.

IMPRESSION: ESSENTIALLY NORMAL 2D ECHO DOPPLER STUDY

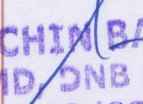
DR. SACHIN BANGAR
MPHF MD DNB (MEDI.)
Roll. No. 02/08/3045
(SIGNATURE)

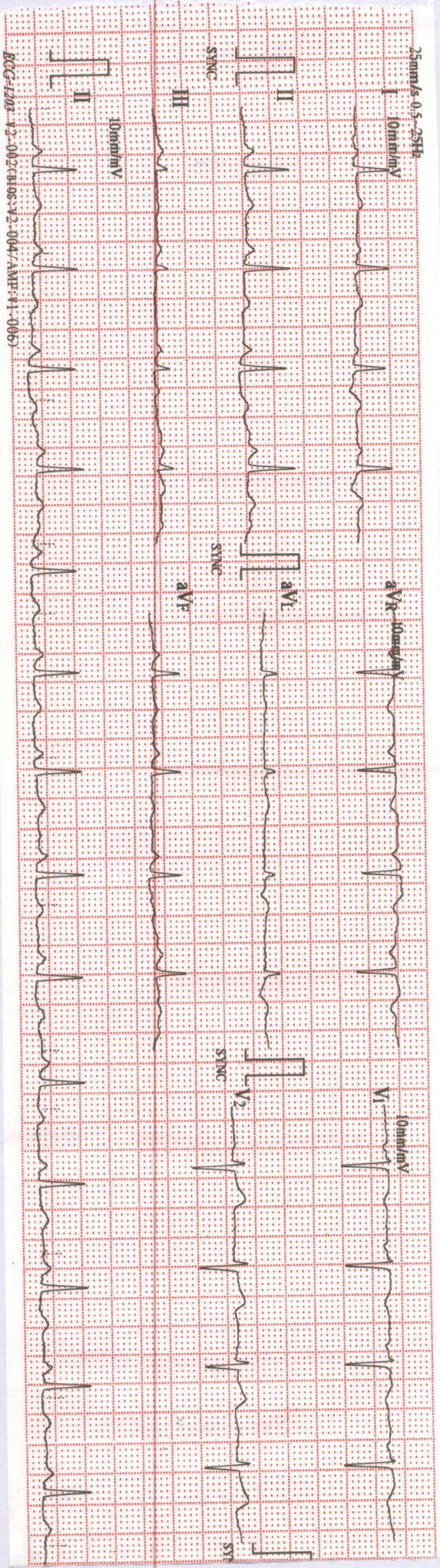

25mm/s 0.5-25Hz
 I 10mm/mV
 II 10mm/mV
 III 10mm/mV
 aVR 10mm/mV
 aVL 10mm/mV
 aVF 10mm/mV
 V1 10mm/mV
 V2 10mm/mV
 V3 10mm/mV
 V4 10mm/mV
 V5 10mm/mV
 V6 10mm/mV
 M 10mm/mV

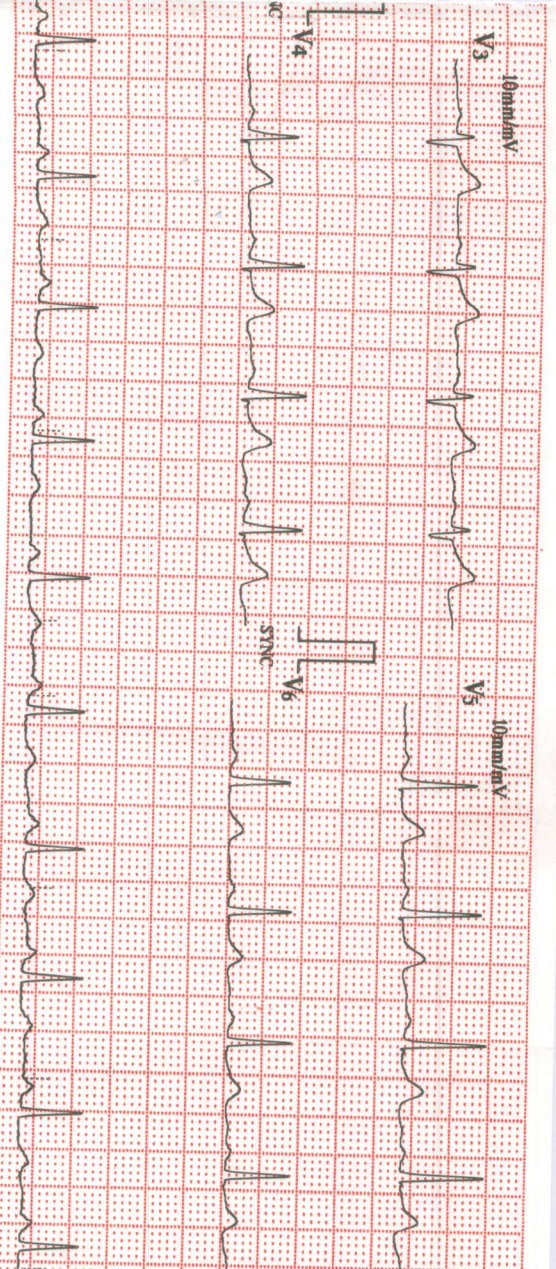

10-26-2024 11:53
 ID: 5039
 Name: Archana Upgode
 88
 DR. BACHU BRNGAR
 MD (MBBS) (MEDI) (3045)
 26/10/24
 100%
 HR: 70
 RR: 20
 PR: 160
 QRS: 160
 QT: 344
 QTc: 41.0
 p/QRST/T: 67.4/6.3
 RMV/SVL: 1.0/90.0/7.0
 RV5/SVL: 1.8/80
 Machine Interpretation Only
 Consultant with Physician
 PHYSICIAN

Package name	Package Inculsions	Customer Name
ARCOFEMI - MEDIWHEEL - - FULL BODY HEALTH ANNUAL PLUS CHECK - FEMALE - 2D ECHO - PAN INDIA - FY2324	Glycosylated Hemoglobin (HbA1C) - Whole Blood,EKG,Package Gynaecological Consultation,HEMOGRAM (CBC+ESR),X-Ray Chest PA,Opthal by General Physician,BMI,URINE GLUCOSE(POST PRANDIAL),Consultation - Dental,Package Consultation - ENT,Fitness by General Physician,2 D ECHO,Lipid Profile (all Parameters),Renal Function Test,Ultrasound - Whole Abdomen,URINE GLUCOSE(FASTING),Dietician consultation,GLUCOSE - SERUM / PLASMA(FASTING AND POST PRANDIAL,Blood Grouping And Typing (Abo And Rh),THYROID PROFILE - I(T3,T4 AND TSH),LIVER FUNCTION TEST (PACKAGE),Urine Routine (CUE),GGTP: Gamma Glutamyl Transpeptidase - Serum,LBC PAP SMEAR,Doctor.GAMMA GLUTAMYL TRANFERASE (GGT),GLUCOSE, FASTING,GLUCOSE, POST PRANDIAL (PP), 2 HOURS (POST MEAL),RENAL PROFILE/RENAL FUNCTION TEST (RFT/KFT),LIPID PROFILE,PERIPHERAL SMEAR,BLOOD GROUP ABO AND RH FACTOR,DIET CONSULTATION,BODY MASS INDEX (BMI),LBC PAP TEST- PAPSURE,HEMOGRAM + PERIPHERAL SMEAR,HbA1c, GLYCATED HEMOGLOBIN,THYROID PROFILE (TOTAL T3, TOTAL T4, TSH),LIVER FUNCTION TEST (LFT),COMPLETE URINE EXAMINATION	ARCHNA

भारत सरकार
GOVERNMENT OF INDIA

अर्चना संदिप उघडे
Archana Sandeep Ughade
जन्म तारीख/ DOB: 10/06/1985
महिला / FEMALE

6955 5790 6035

आधार-सामान्य माणसाचा अधिकार

NAME: Archana Vghade .
AGE: YRS SEX: FEMALE

DATE: 26/10/2024

GYNAECOLOGICAL CONSULTATION

PAST HISTORY: - —

FAMILY HISTORY: - —

ALLERGY: - —

SURGICAL HISTORY: - —

B.P:- / mmHg PULSE: - /MIN

120/80 73

P/A, PV: -

FHS: - —

PALLOR OEDEMA: —

REMARKS:- —

Dr. Supriya Bangar-Kute
M.B.B.S. M.S.
Consulting Gynaecologist
Reg. no. 1255/052011
KUTE