

Test Report

SHREYANTA HEALTHCARE & DIAGNOSTICS PVT.LTD

Date: 09-Nov-24 Exec Time : 0 m 0 s Stage Time : 0 m 26 s HR: 69 bpm
 (THR: 170 bpm) B.P: 124 / 80

Speed: 0 mph Grade: 0 %

Protocol: Bruce

DARSHAN NAGAR (31 M)

ID: 1710

ST Level (mm)
 ST Slope (mV/s)

ST Level (mm)
 ST Slope (mV/s)

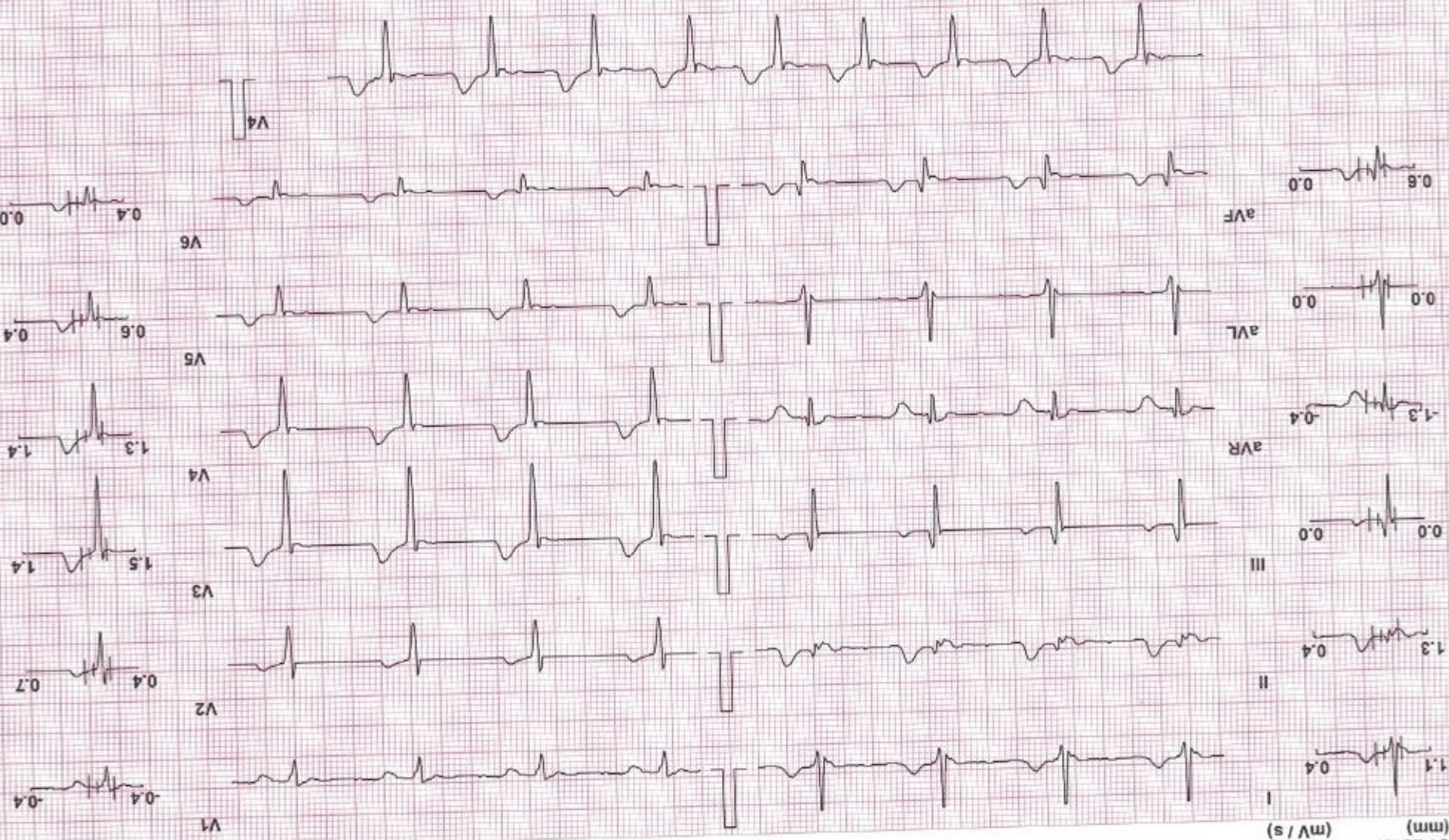

Chart Speed: 25 mm/sec Filter: 35 Hz Mains Fil: ON Amp: 10 mm ISO = R - 60 ms J = R + 60 ms Post J = J + 60 ms Linked Median

Schiller Spandan V4.7

Test Report

SHREYANTA HEALTHCARE & DIAGNOSTICS PVT.LTD

DARSHAN NAGAR (31 M)

Protocol: Bruce

Stage: Standing

Speed: 0 mph Grade: 0 %

(THR: 170 bpm)

B.P: 124 / 80

Date: 09-Nov-24 Exec Time : 0 m 0 s Stage Time : 0 m 0 s

HR: 93 bpm

ST Level (mm)
ST Slope (mV/s)

ST Level (mm)
ST Slope (mV/s)



Chart Speed: 25 mm/sec
Filter: 35 Hz
Mains Filtr: ON
Amp: 10 mm
Iso = R-60 ms J = R+60 ms Post J = J+60 ms
Linked Median
Schiller Spedan V4.7

SHREEYANTA HEALTHCARE & DIAGNOSTICS PVT.LTD

Test Report

DARSHAN NAGAR (31 M)

Protocol: Bruce

ID: 1710

Date: 09-Nov-24 Exec Time : 0 m 0 s Stage Time : 0 m 2 s HR: 89 bpm

(THR: 170 bpm) B.P: 124 / 80

Stage: Hyperventilation Speed: 0 mph Grade: 0 %

ST Level (mm)
ST Slope (mV/s)

ST Level (mm)
ST Slope (mV/s)

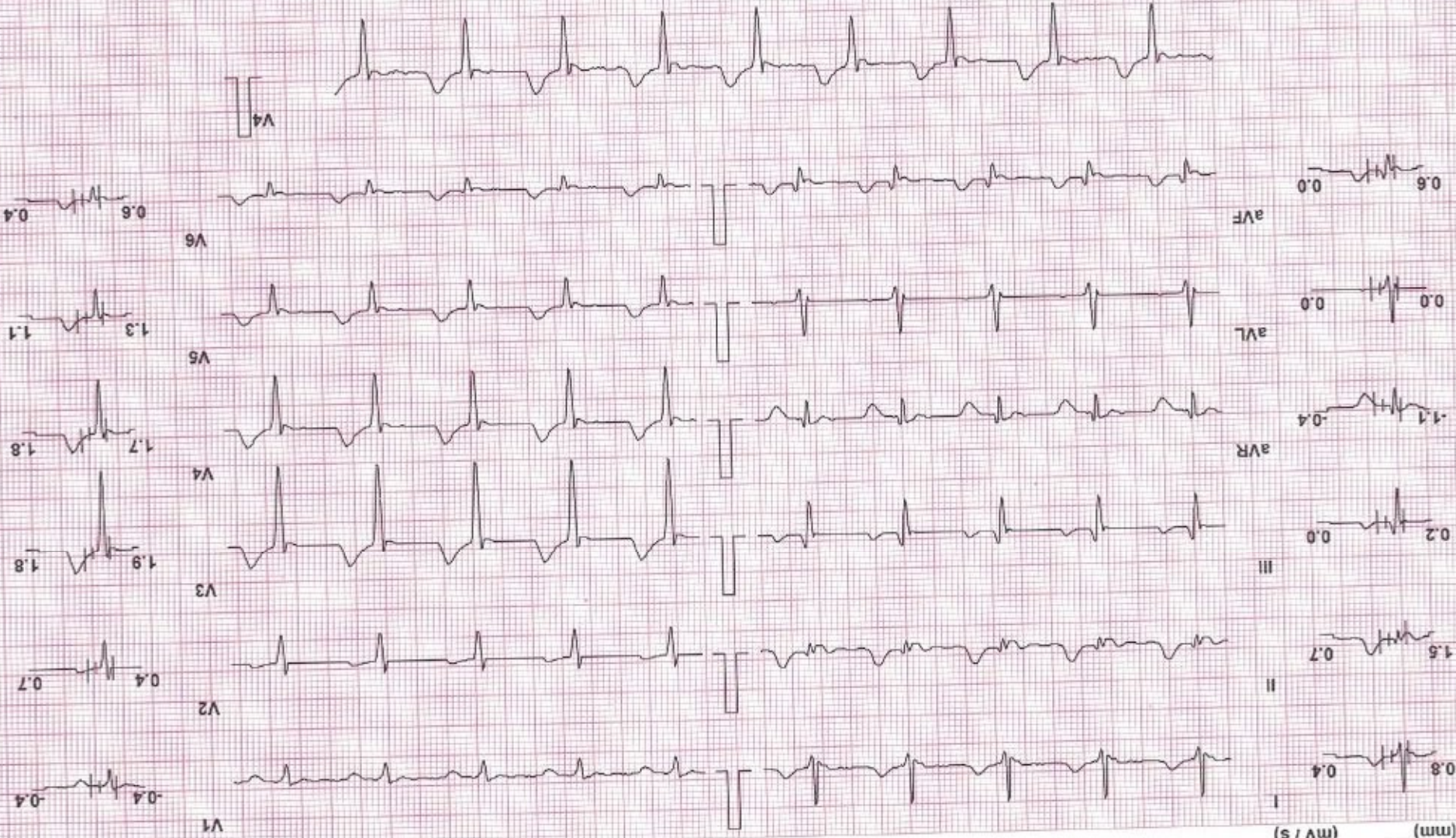

Chart Speed: 25 mm/sec
Filter: 35 Hz
Mains Fil: ON
Amp: 10 mm
Iso = R + 60 ms
J = R + 60 ms
Post J = J + 60 ms
Linked Median
Schiller Spandan V4.7

Test Report

SHREEYANTA HEALTHCARE & DIAGNOSTICS PVT.LTD

Date: 09-Nov-24 Exec Time : 2 m 54 s Stage Time : 2 m 54 s HR: 117 bpm
 Speed: 1.7 mph Grade: 10 % (THR: 170 bpm) B.P: 124 / 80

DARSHAN NAGAR (31 M)

Protocol: Bruce

Stage: 1

ST Level (mm)
 ST Slope (mV/s)

ST Level (mm)
 ST Slope (mV/s)

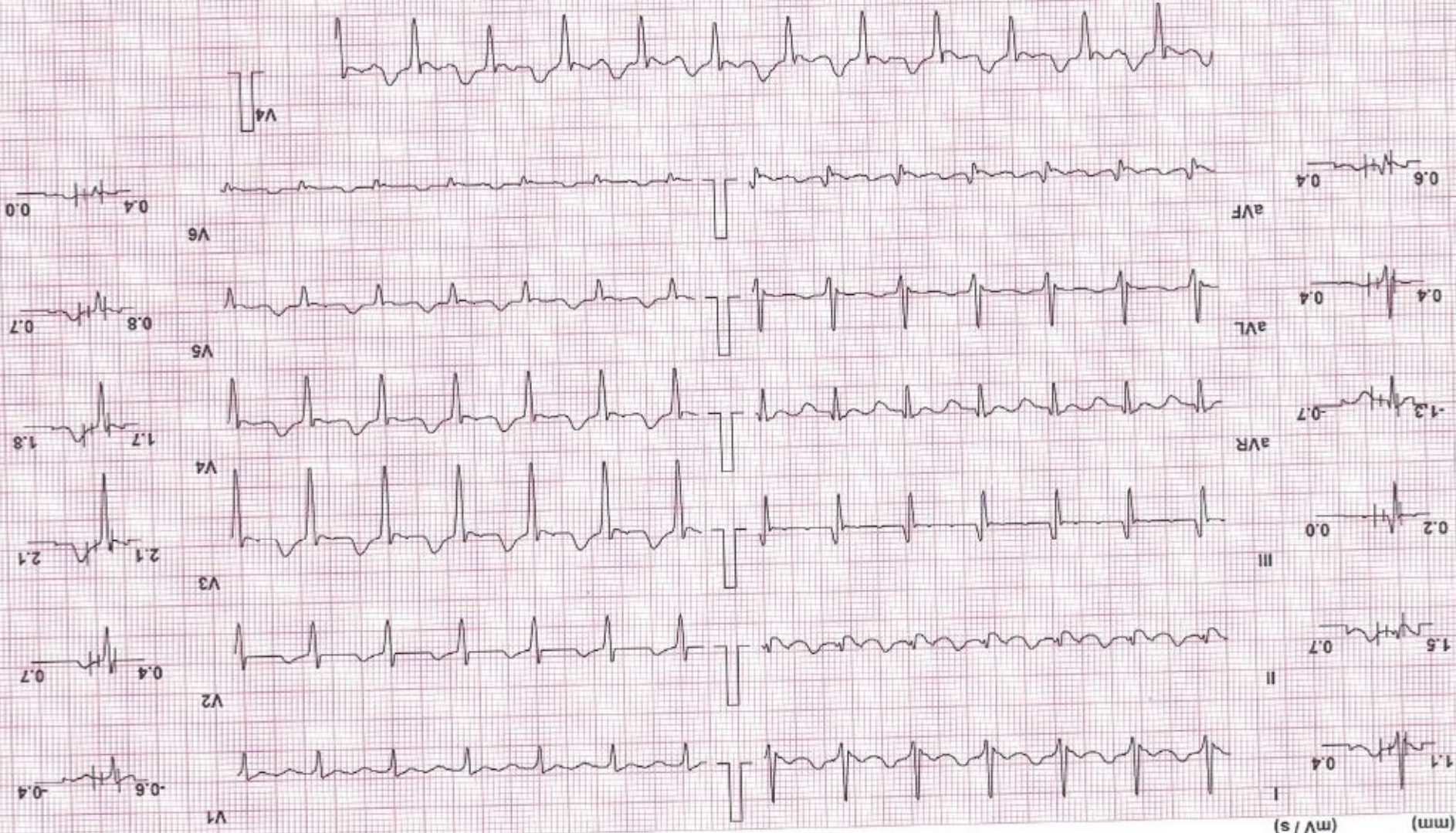

Chart Speed: 25 mm/sec Filter: 35 Hz Mains Fil: ON Amp: 10 mm Iso = R-60 ms J = R+60 ms Post J = J+60 ms Linked Median Schaller Spanden V4.7

Test Report

SHREEYANTA HEALTHCARE & DIAGNOSTICS PVT.LTD

Date: 09-Nov-24 Exec Time : 5 m 54 s Stage Time : 2 m 54 s HR: 127 bpm
Speed: 2.5 mph Grade: 12 % (THR: 170 bpm) B.P: 150 / 82

DARSHAN NAGAR (31 M)

ID: 1710

Protocol: Bruce

Stage: 2

ST Level (mm)
ST Slope (mV/s)

ST Level (mm)
ST Slope (mV/s)

V1 -0.5 -0.7

I 1.3 1.8

V2 0.8 1.1

II 1.3 1.4

V3 2.5 2.5

III 0.0 0.0

V4 2.1 2.1

aVR -1.3 -1.8

V5 1.3 1.1

aVL 0.4 0.7

V6 0.6 0.7

aVF 0.6 0.7

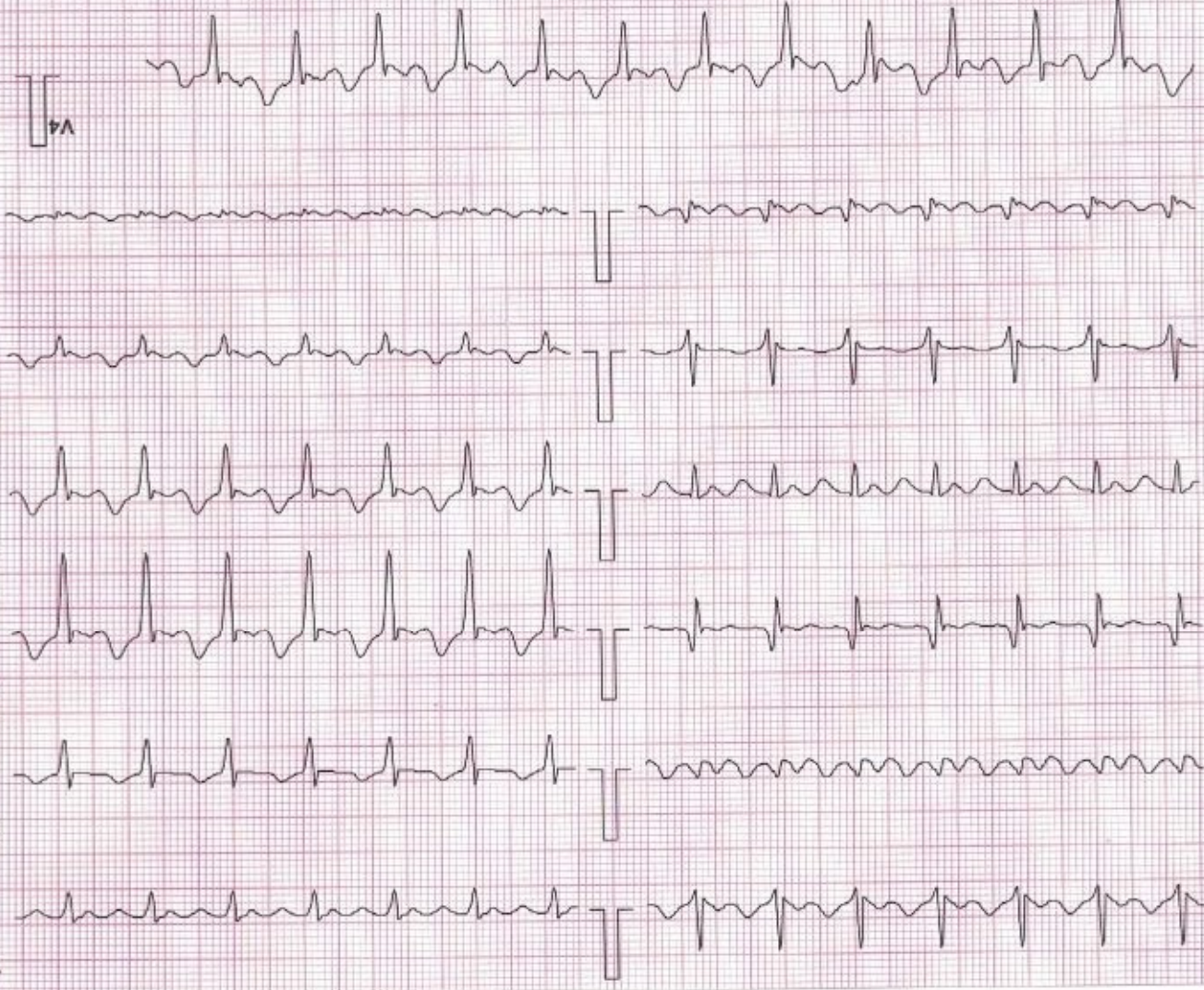

Chart Speed: 25 mm/sec
Filter: 35 Hz
Mains Fil: ON
Amp: 10 mm
Iso = R - 60 ms
J = R + 60 ms
Post J = J + 60 ms
Linked Median
Schiller Spanden V4.7

DARSHAN NAGAR (31 M)

ID: 1710

Date: 09-Nov-24 Exec Time : 8 m 54 s Stage Time : 2 m 54 s HR: 103 bpm

SHREEYANTA HEALTHCARE & DIAGNOSTICS PVT.LTD

Test Report

Speed: 3.4 mph Grade: 14 % (THR: 170 bpm) B.P: 160 / 84

Protocol: Bruce

ST Level (mm)
ST Slope (mV/s)

ST Level (mm)
ST Slope (mV/s)

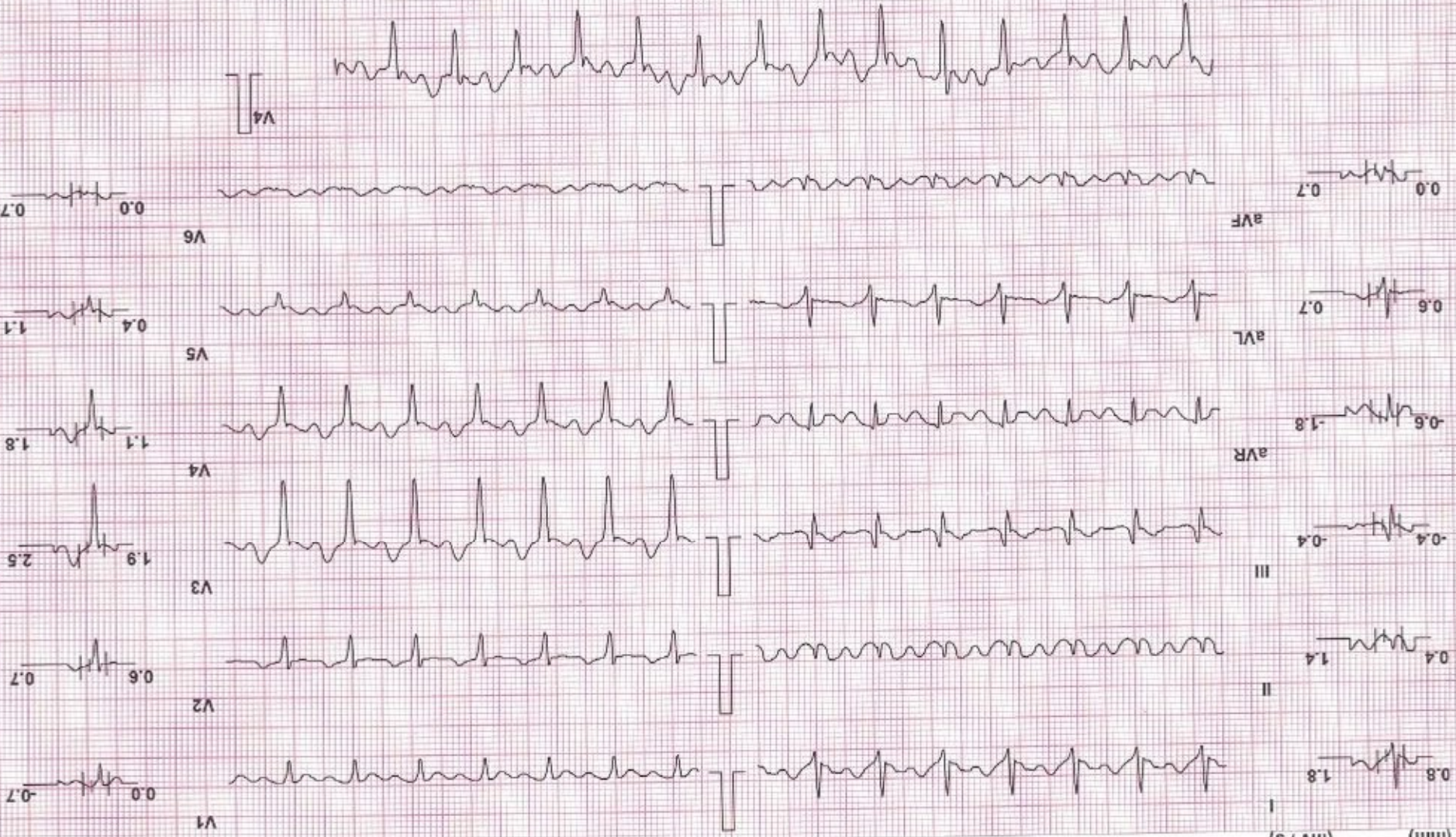

Chart Speed: 25 mm/sec
Filter: 35 Hz
Mains Filtr: ON
Amp: 10 mm
ISO = R - 60 ms J = R + 60 ms Post J = J + 60 ms
Linked Median
Schlier Spanden V4.7

Test Report

SHREEYANTA HEALTHCARE & DIAGNOSTICS PVT.LTD

Date: 09-Nov-24 Exec Time : 10 m 34 s Stage Time : 1 m 34 s HR: 160 bpm
Speed: 4.2 mph Grade: 16 % (THR: 170 bpm) B.P: 164 / 84

DARSHAN NAGAR (31 M)

Protocol: Bruce

Stage: Peak Ex

ST Level (mm)
ST Slope (mV/s)

ST Level (mm)
ST Slope (mV/s)

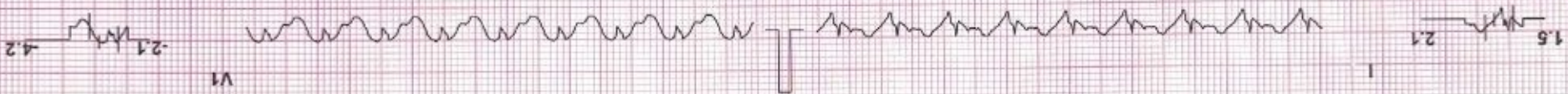
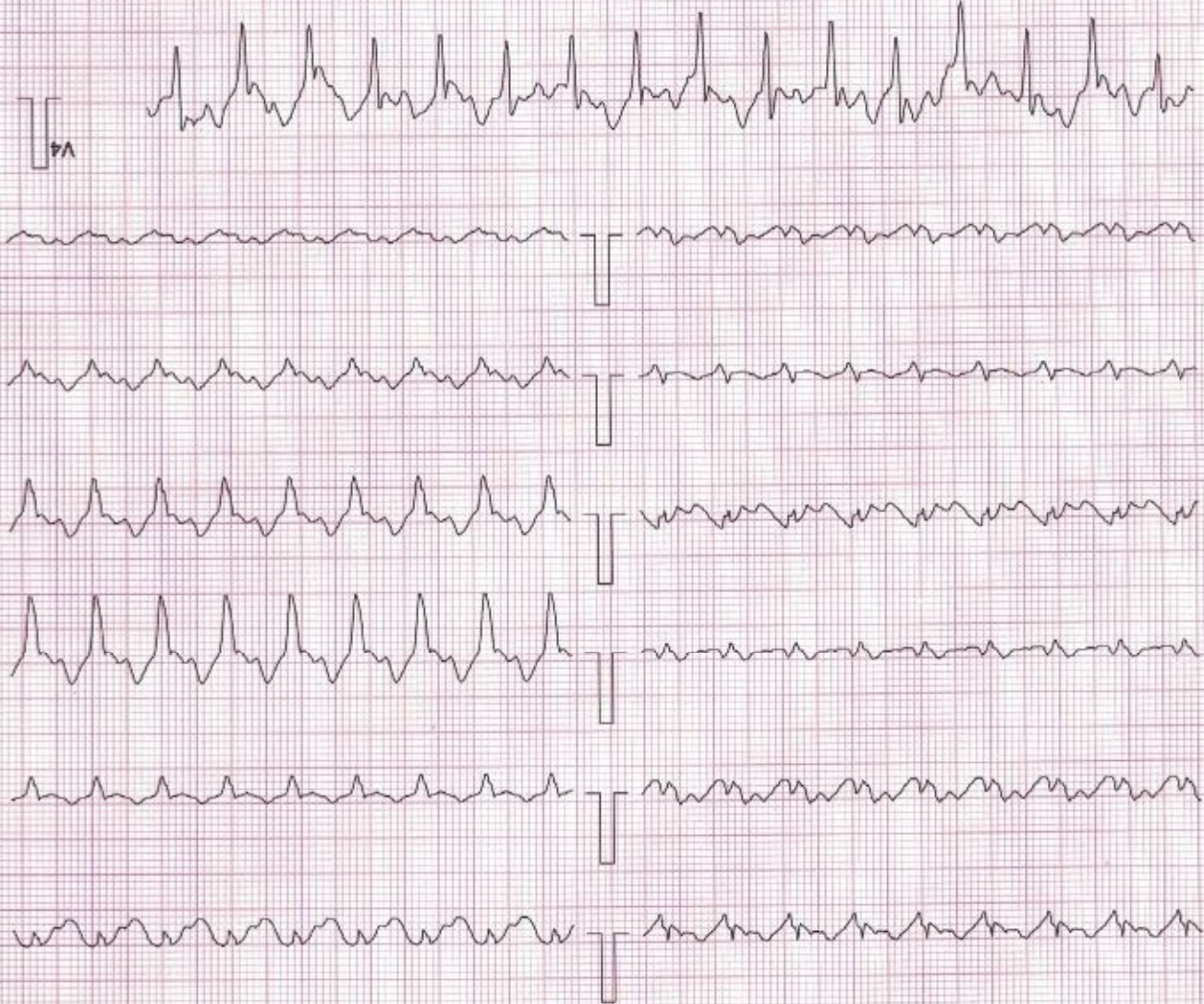

Chart Speed: 25 mm/sec
Filter: 35 Hz
Mains Fil: ON
Amp: 10 mm
Iso = R - 60 ms J = R + 60 ms Post J = J + 60 ms
Linked Median
Schiller Spandan V 4.7



DARSHAN NAGAR (31 M)

Protocol: Bruce

ID: 1710

SHREEYANTA HEALTHCARE & DIAGNOSTICS PVT.LTD

Test Report :
Date: 09-Nov-24 Exec Time : 10 m 40 s Stage Time : 0 m 54 s HR: 135 bpm
Speed: 1 mph Grade: 0% (THR: 170 bpm) B.P: 164 / 84

ST Level (mm)
ST Slope (mV/s)

I 1.7 2.8

II 2.8 3.9

III 0.6 0.7

aVR -2.3 -3.2

aVL 0.2 0.4

aVF 1.6 2.1

ST Level (mm)
ST Slope (mV/s)

V1 -1.1 -1.4

V2 0.8 1.1

V3 5.3 5.0

V4 4.2 5.7

V5 2.5 3.2

V6 1.5 1.8

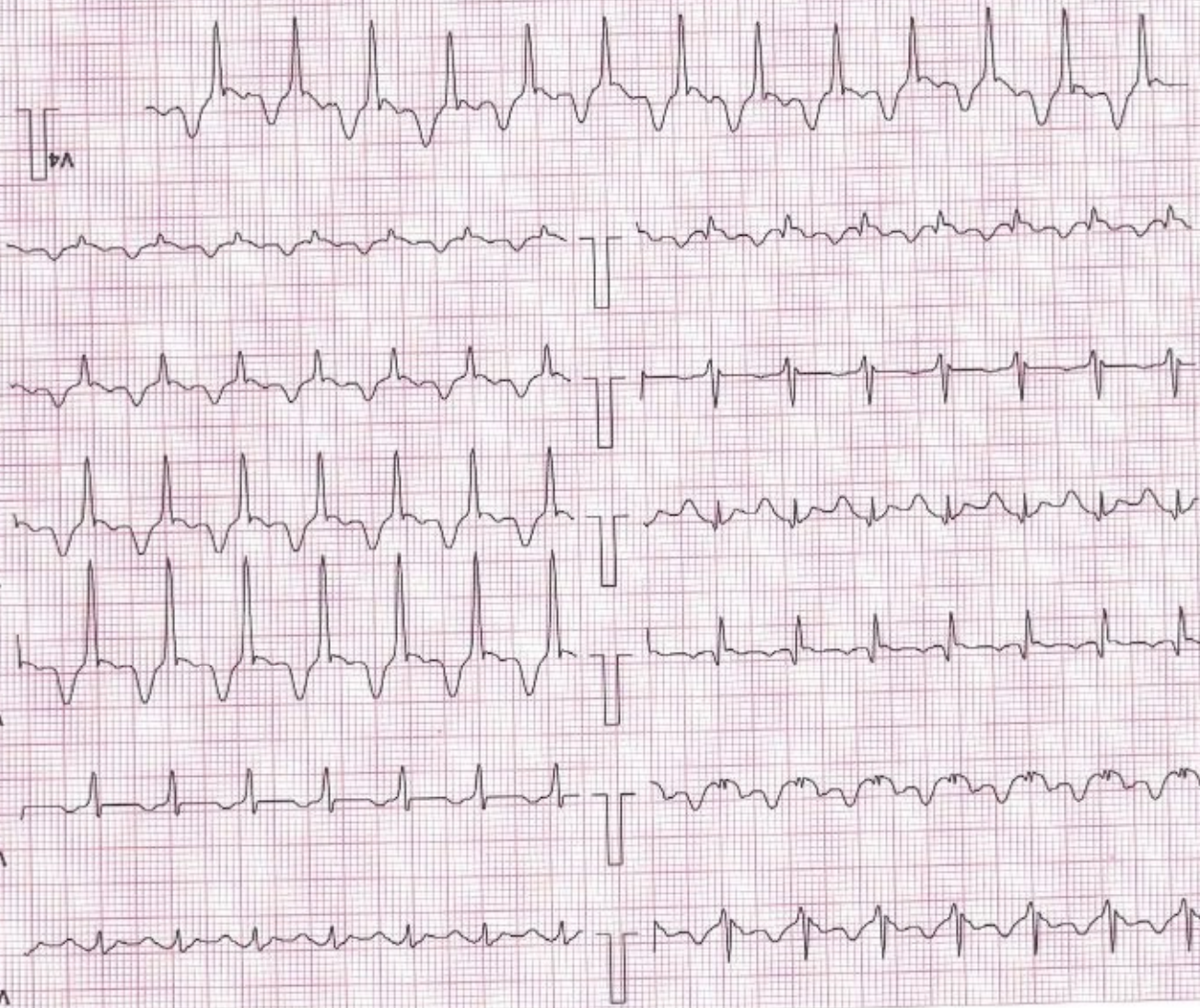

Filter: 35 Hz Mains Filt: ON Amp: 10 mm Iso = R - 60 ms J = R + 60 ms Post J = J + 60 ms Linked Median

Chart Speed: 25 mm/sec
Schiller Spandan V 4.7

Test Report

OMNILEAF HEALTHCARE & DIAGNOSTICS PVT.LTD

DARSHAN NAGAR (31 M) ID: 1710 Date: 09-Nov-24 Exec Time : 10 m 40 s Stage Time : 0 m 54 s HR: 92 bpm
Protocol: Bruce Stage: Recovery(2) Speed: 0 mph Grade: 0 % (THR: 170 bpm) B.P: 146 / 84

Lead	ST Level (mm)	ST Slope (mV/s)	Lead	ST Level (mm)	ST Slope (mV/s)
I	0.8	1.1	aVR	-1.3	-1.8
II	1.9	2.5	aVL	0.0	0.0
III	0.4	0.4	V1	-0.6	-1.1
aVF	1.3	1.4	V2	0.4	0.7
V6	0.8	0.7	V3	3.2	4.2
V5	1.7	1.8	V4	3.0	3.2
V4	3.0	3.2	V5	1.7	1.8
V3	3.2	4.2	V6	0.8	0.7

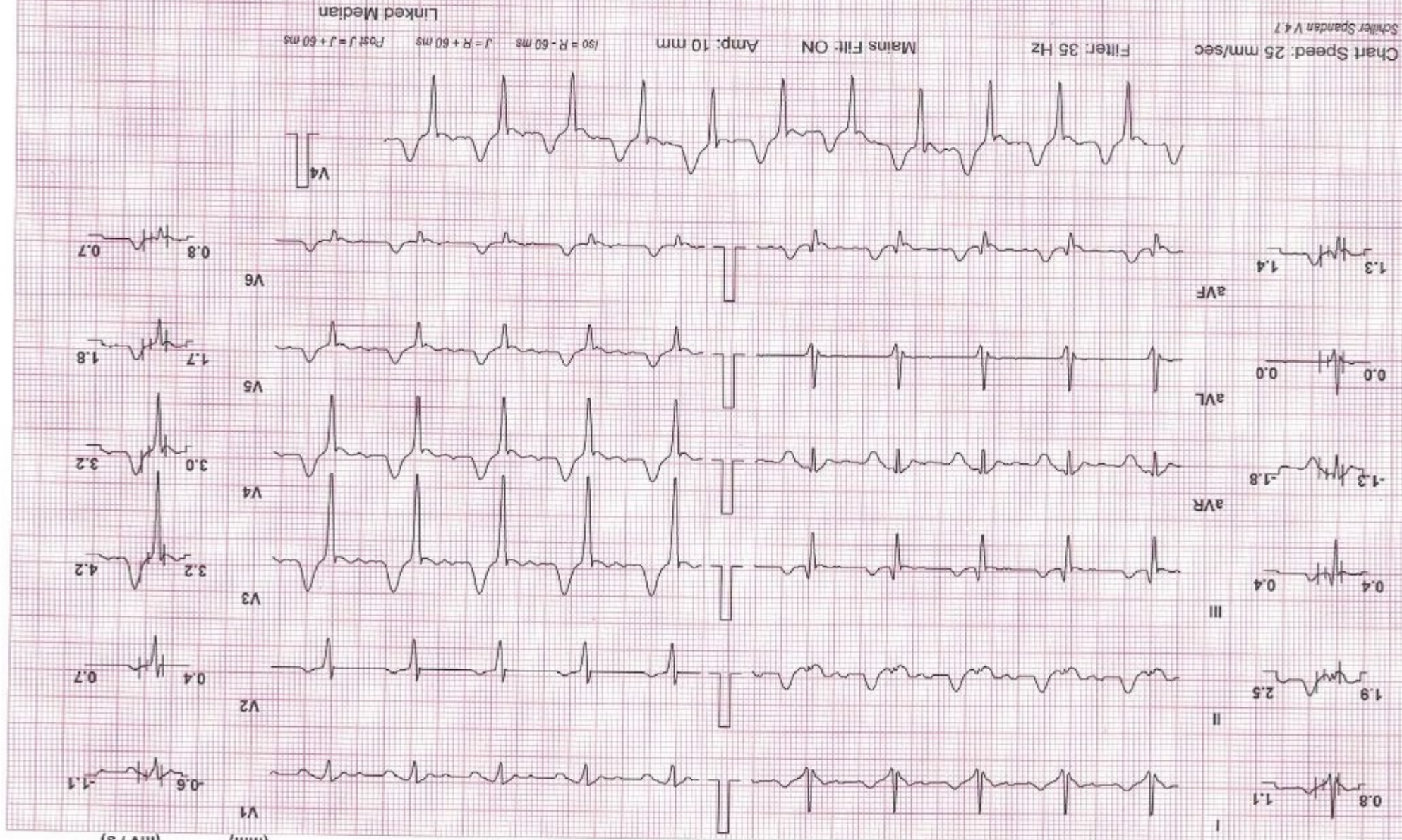

Schiller Spandan V 4.7

DARSHAN NAGAR (31 M)

ID: 1710

Date: 09-Nov-24

Exec Time : 10 m 40 s Stage Time : 0 m 54 s HR: 121 bpm

Protocol: Bruce

Stage: Recovery(3)

Speed: 0 mph

Grade: 0 %

(THR: 170 bpm)

B.P: 132 / 82

SHREYANIA HEALTHCARE & DIAGNOSTICS PVT.LTD

Test Report

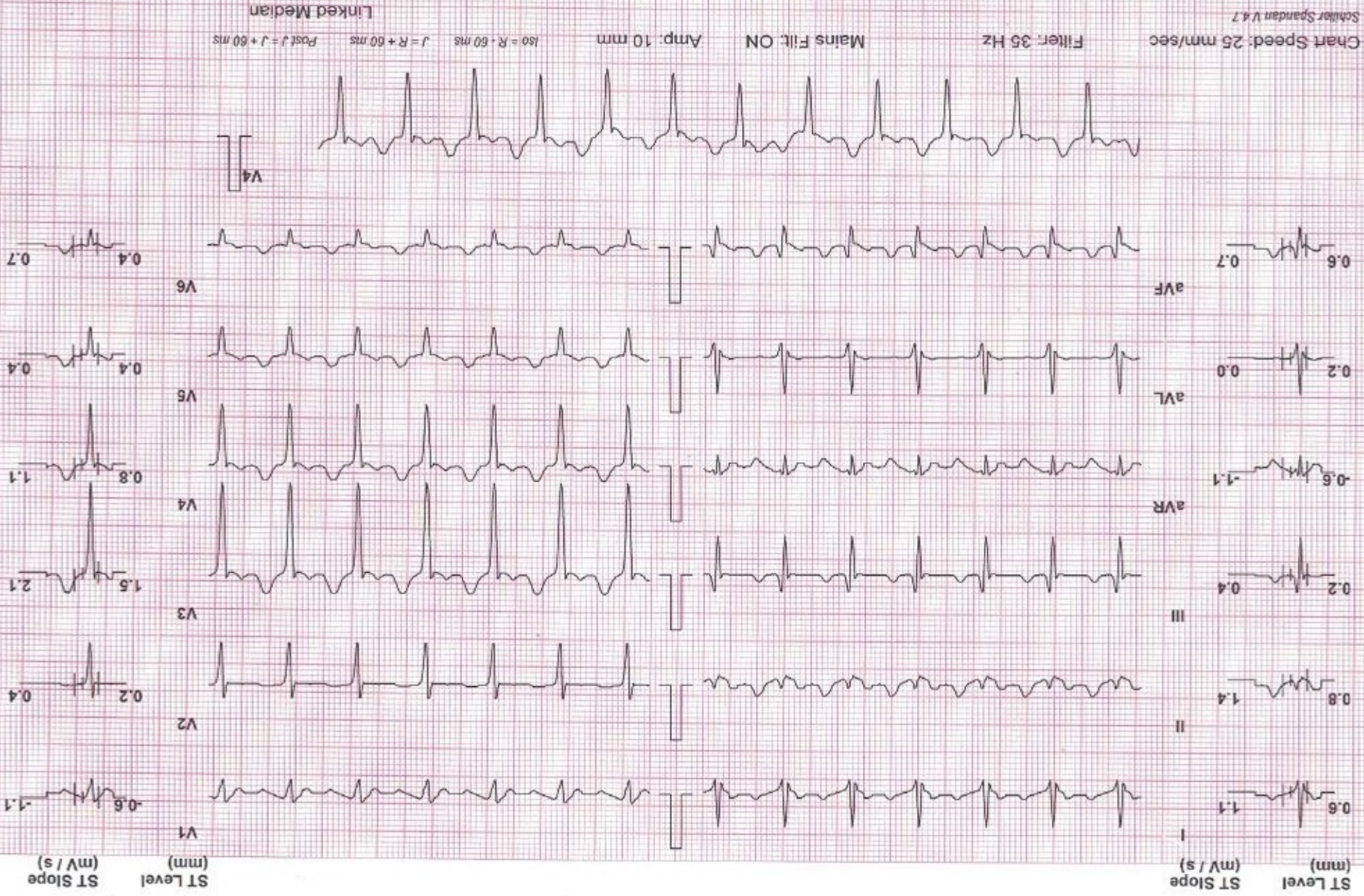

Schiller Spandan V.4.7

1st Report

OMNIPATH HEALTHCARE & DIAGNOSTICS PVT.LTD

DARSHAN NAGAR (31 M)

ID: 1710

Date: 09-Nov-24 Exec Time : 10 m 40 s Stage Time : 0 m 55 s HR: 121 bpm
Speed: 0 mph Grade: 0 % (THR: 170 bpm) B.P: 132 / 82

Protocol: Bruce

Stage: Recovery(4)

ST Level (mm)
ST Slope (mV/s)

ST Level (mm)
ST Slope (mV/s)

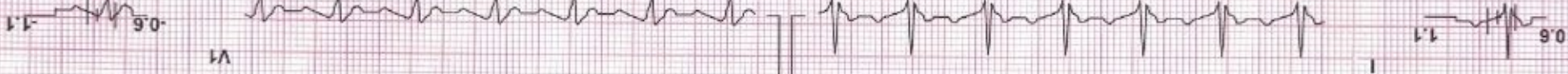

V1

V2

V3

V4

V5

V6

I

II

III

aVR

aVL

aVF

V4



Filter: 35 Hz Mains Fil: ON Amp: 10 mm 150 = R + 60 ms 1 = R + 60 ms Post 1 = J + 50 ms

Linked Median

Chart Speed: 25 mm/sec

Schiller Spandan V4.7

NAME : DARSHAN NAGAR	AGE : 31YRS/MALE
REF BY : HEALTH CHECK UP	DATE: 09/11/2024

X ray chest PA

Bilateral prominent bronchovascular markings seen.

No evidence of koch's consolidation and pleural effusion seen either side.

Cardiac shadow appear normal.

Bony thorax and Both dome diaphragm appear normal.

IMPRESSION: -

NORMAL X RAY CHEST PA VIEW



DR. MITUL MEWADA
CONSULTANT RADIOLOGIST

Dr. Mitul Mewada
MD. DMRE,
Reg. No. (G-0152)
Shreyanta Healthcare & Diagnostics Pvt. Ltd.

R

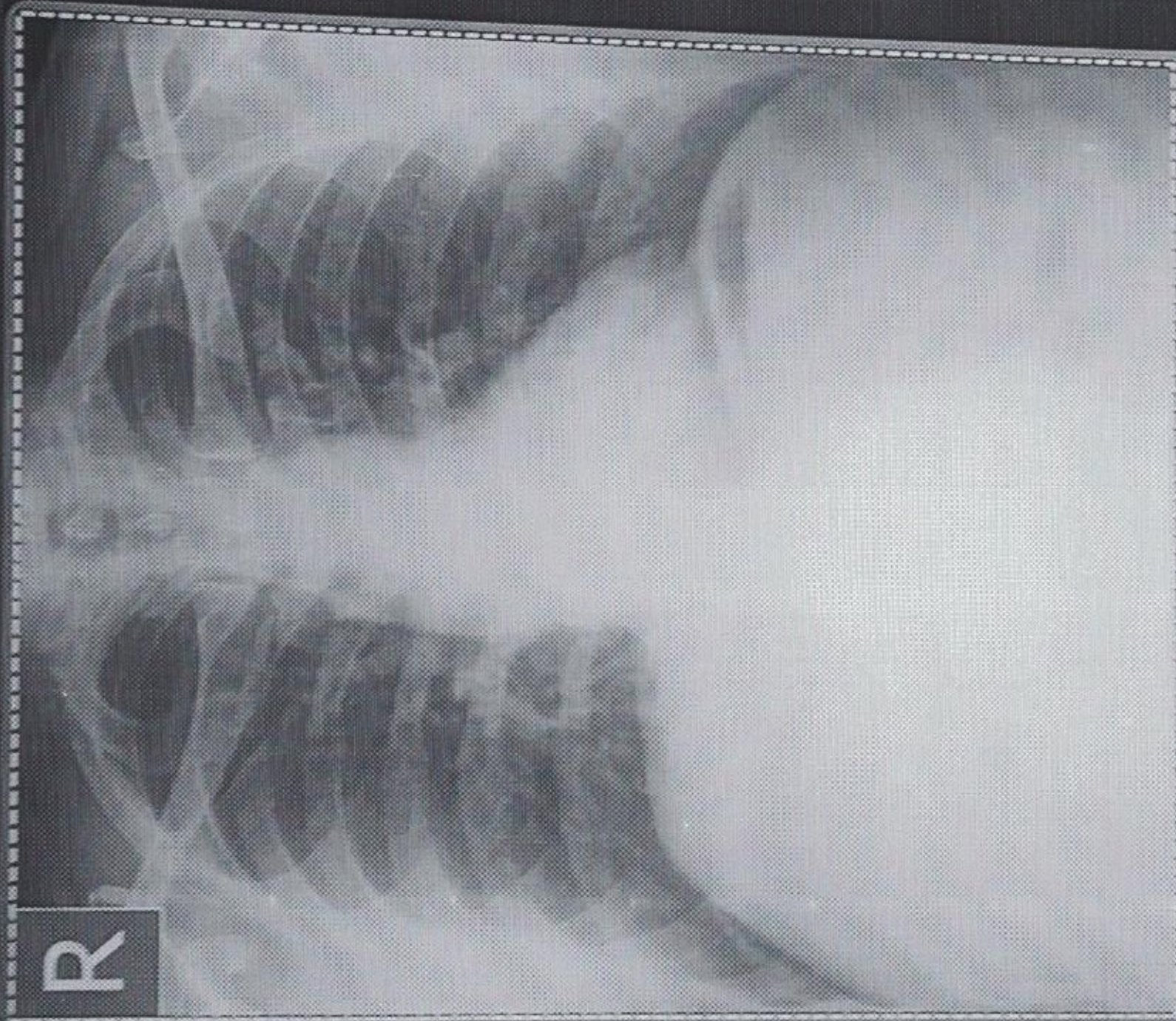

DARSHAN NAGAR AGE -31 Male
REF DR:

Pat. ID.

Chest PA

09-11-2024 10:37:40 AM

SHREEYANTA HEALTHCARE & DIAGNOSTICS PVT. LTD.

Save as New

PATIENT NAME: DARSHAN NAGAR

AGE/SEX: 31 Years/MALE

REF. DOCTOR: HEALTH CHECK UP

DATE: 09/11/2024

EYE VISION CHECK UP

EYE PARAMETERS	RIGHT EYE	LEFT EYE
DISTANCE VISION	6/6 WITH GLASS - 3.50	6/6 WITH GLASS - 3.50
NEAR VISION	N/6 WITHOUT GLASS	N/6 WITHOUT GLASS
COLOUR VISION	NO COLOUR BLINDNESS	NO COLOUR BLINDNESS

Shreyanta Healthcare & Diagnostics Pvt. Ltd.
212 to 217, Swanik Arcade, Pragatinagar,
Ahmedabad-380013.

Shreyanta Healthcare & Diagnostics Pvt. Ltd.

212-217, Swanik Arcade, Nr Arjun Homes, B/h Vardan Tower, Pragatinagar - K. K. Nagar Road, Naranpura, Ahmedabad : 380 013.

Appointment +91 99042 90525 / +91 92656 34065 ☎ 079 2749 98 35 / Emergency : 87340 72706 📧 shreyantadclinic@gmail.com

NAME: DARSHANBHAI NAGAR	DATE: 09 / 11 /2024
AGE: 31 YEARS SEX: Male	REF.DR. APOLLO

INVESTIGATION : USG ABDOMEN & PELVIS

LIVER appears normal in size and shows normal echopattern. No evidence of focal mass lesion. No evidence of dilated intrahepatic biliary radicals noted. Portal vein and hepatic veins are unremarkable. Common bile duct appears normal.

GALL BLADDER appears normal distended. No cholecystitis.

PANCREAS appears normal in size and echopattern.

SPLEEN appears normal in size and echopattern. No evidence of mass lesion seen.

KIDENYS:

Both kidneys appear normal in size, shape and position. No evidence of mass lesion or hydronephrosis seen on either side. Both Kidneys show mild increased cortical echogenicity well preserved cortico-medullary differentiation.

URINARY BLADDER is partially distended. No evidence of vesical mass or calculus is seen.

Prostate appears normal size and normal echopattern.

Small and large bowel loops are unremarkable.

No evidence of ascites or lymphadenopathy is seen.

Impression:-

Both Kidneys show mild increased cortical echogenicity well preserved cortico-medullary differentiation. s/o medical renal disease,----Adv ; RFT correlation.

Dr. MITUL MEVADA

CONSULTANT RADIOLOGIST. Dr. Mitul Mevada
MD. DMRE.

Reg. No. (G-0152)
Shreyanta Healthcare & Diagnostics Pvt. Ltd.

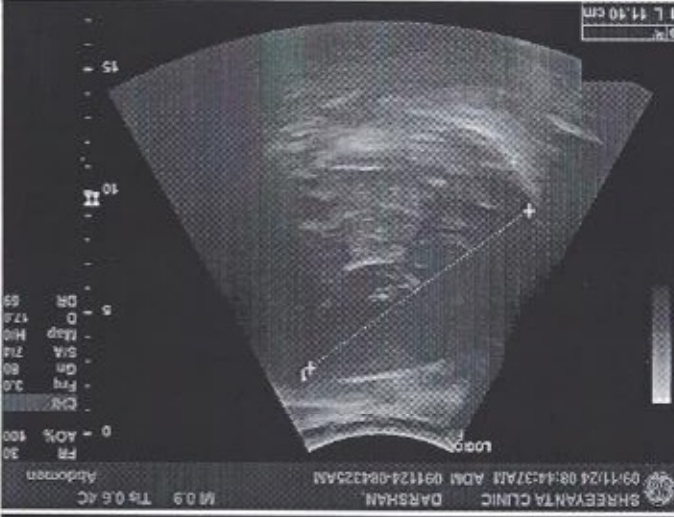
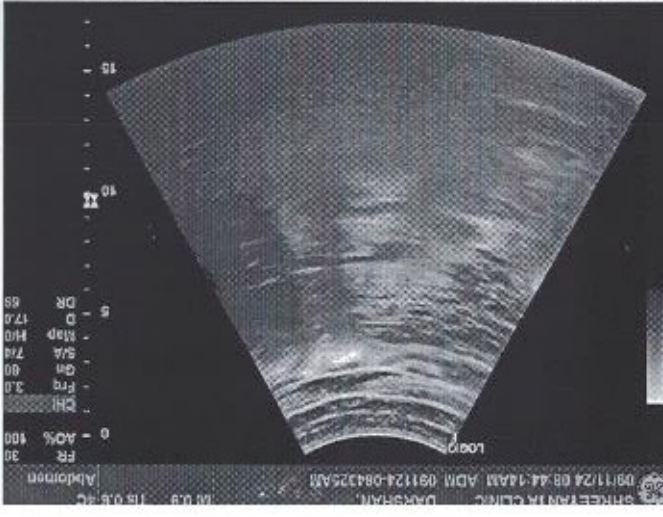
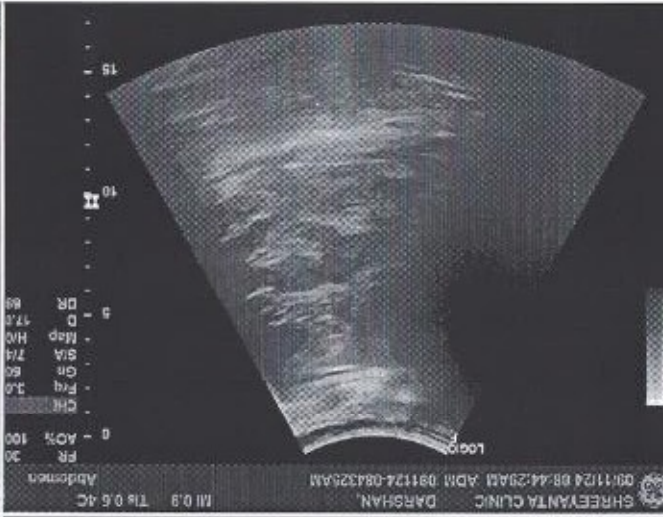
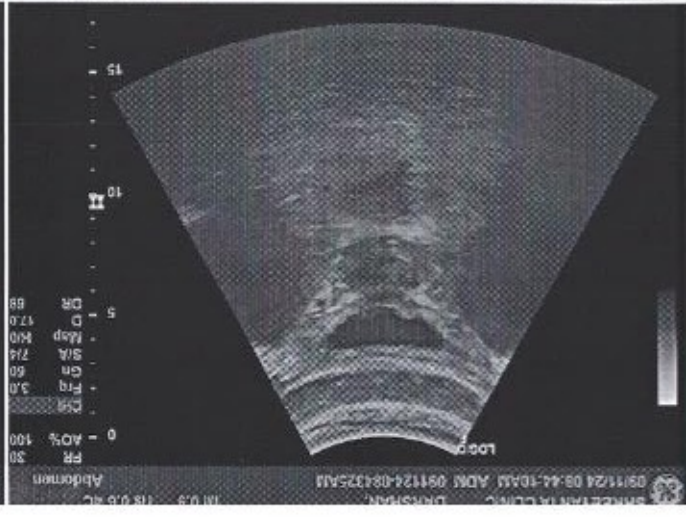
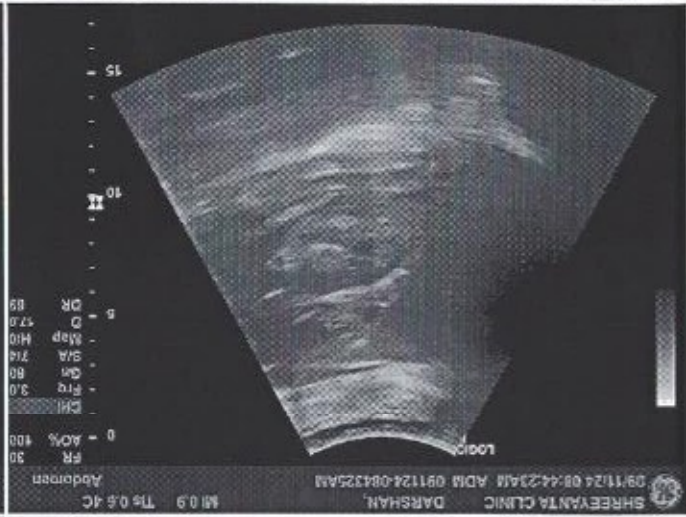
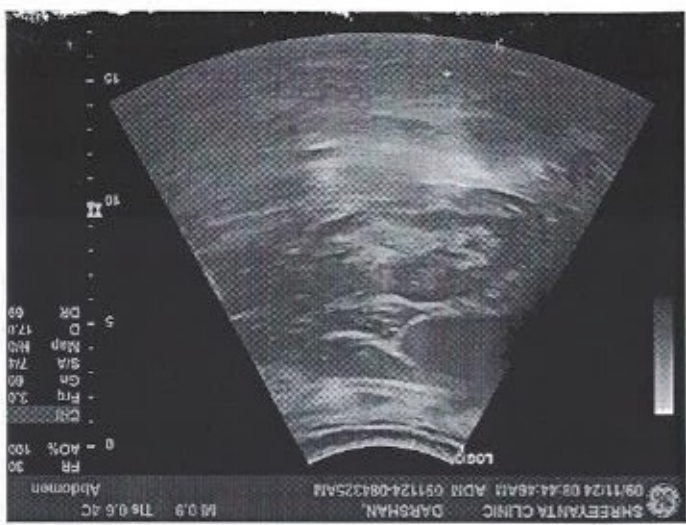



SCANMAX

Naranpura CBCT Center :
 204 Adhali Complex (2nd floor),
 Oric-Torrent Power office,
 Beakie Solar hospital,
 Above Axis Bank, Near AEC cross road,
 Naranpura, Ahmedabad-380013
 Monday to Saturday : Time : 10 am to 8 pm
 Sunday By Prior Appointment
 Contact No. : 8866579739, 079-40054662

Satellite CBCT Center :
 309, Third Floor, Siddhivinayak Complex,
 Opp. Shivrangani BRTS Stop,
 Above Deepkala Showroom and
 AB Jewellers, Nr. Shivrangani Cross Road,
 Satellite, Ahmedabad-380015.
 Monday to Saturday : Time : 10 am to 8 pm
 Sunday By Prior Appointment : 10 PM to 01 PM
 Contact No. : 6359440044, L 079-48994663

Patient Name: Darshan Nagesh
 Age/sex: _____ Date: _____
 Referred For: _____
 Provisional Diagnosis: _____

Referred By Dr: _____ Ph No: _____
 Mail Id: _____
 Clinic Address: _____

3D Imaging (CBCT):
 Mandible
 TMJ (Rt. and Lt.)
 Sectional-Region _____
 Maxilla
 Maxillary sinus view
 Both Maxilla and Mandible
 Full maxillofacial View

For ... (Please specify)
 Implant
 Endodontics
 Pathology
 Periodontics
 Impacted tooth
 Pedodontics
 Orthodontics
 Other

2D - Digital Radiograph:
 OPG
 Hand Wrist Radiograph
 PA Mandible/Skull View
 Lateral Ceph
 With Tracing
 Water's View (PNS)
 Reverse Town
 TMJ Open and Close View
 Submentoverteax

Reporting Or Print
 FILM
 CD
 Color Print
 Email
 Mobile App (No. _____)

Dental Implant Planning :
 On Request (Additional Fees) Implant System _____

Instruction Oph NO print



AHMEDABAD DENTAL

NAME: <u>DARSHAN NAGAR</u>	DATE: <u>9/11/24</u>
MOBILE NO: <u>7525087897</u>	CASE NO: <u>1716</u>
REFERENCE: <u>Shriyanta Hospital</u>	BIRTHDATE: <u>07/08/1998</u>
ADDRESS: <u>A/6, APPOLO PARK SOCIETY, SHANTAMAN, BUDI, AHMED.</u>	
MEDICAL HISTORY: <u>NAD</u>	
CHIEF COMPLAINTS: <u>routine check up.</u>	
EXAMINATION: → malaligned teeth. upper / lower arch. → impacted 	
TREATMENT REQUIRED: <u>Adv -</u> <u>-OPG</u> <u>-srx / Disimpaction</u>	<u>Shriyanta Healthcare & Diagnostics Pvt. Ltd. 212 to 217, Swanik Arcade, Pragatinagar, Naranpura, Ahmedabad-380013. Regd. No.: 051902468</u>

For detail contact pls contact on: +91 9725368282

DARSHAN NAGAR

Weight : 79.7

ON RISING : 6:00 AM

warm water with lemon & aloe vera juice 30ml

2-Almond, 2-walnut

Breakfast 8:00

Green tea with fruit

Chia seed water with Moong khakhara-1

Sprouts chat 2 bowl

Mid-Morning : 11:30

fruits , green tea , add 1 litter detox water

Lunch: 1:00

4/w Multigrain roti 2 (small size like phulka) & green veggies 1 small bowl , pulses 1 small bowl , 1 glass of butter milk , salad

3/w moriyo – curd , salad

Afternoon: 5:30 PM

Murmura 1 bowl, roasted chana, poha chevdo, 1 handful makhana
green tea, butter milk

Dinner: 8:00 PM

2/w bajra rotlo/jowar rotlo-with leafy veg

1/w Soji dhokla 8-10 pcs –green chutney

2/w Green moong dal chills-3

Bed time : milk 150 ml /day

1 katori : 150 gms, 1 bowl : 250 gms

DT NIDHI PARIKH

M.Sc. FOOD SCIENCE NUTRITION

DIABETES EDUCATOR

TIME 10:30 AM TO 1:30 PM

Shreyanta Healthcare & Diagnostics Pvt. Ltd,
212 to 217, Swanik Arcade, Pragatinagar,
Naranpura, Ahmedabad-380013.
Regd. No. : 051902468

Shreyanta Healthcare & Diagnostics Pvt. Ltd.

212-217, Swanik Arcade, Nr Arjun Homes, B/h Vardan Tower, Pragatinagar - K. K. Nagar Road, Naranpura, Ahmedabad : 380 013.

Appointment +91 99042 90525 / +91 92656 34065 ☎ 079 2749 98 35 / Emergency : 87340 72706 ✉ shreyantadclinic@gmail.com



PATIENT'S NAME : DARSHAN NAGAR
AGE/SEX : 31 Years/Male
REFERRED BY : ARCOFEMI HEALTHCARE LIMITED
LOCATION : SHREEYANTA DIABETIC & METABOLIC CLINIC

LAB. NO : SY-3191-24
SAMPLE NO : 1122
DATE/TIME : 09/11/2024\09:26
PT ID :

COMPLETE BLOOD COUNT

(PERFORM BY FULLY AUTOMATED SYSMAX-XP 100 CELL COUNTER)

Sample Type: EDTA

Biological Reference Interval

Test Name	Result	Units	Biological Reference Interval
Blood Counts			
Haemoglobin :	<u>18.60</u>	Gms%	13.5 - 18.0
Total R.B.C. :	<u>6.41</u>	mill/c.mm	4.7 - 6.0
Total W. B. C. :	8600	/cu mm	4000 - 11000
Platelet Count :	222000	/cu.mm	1,50,000 - 4,50,000
Differential Count	Expected Value	(Absolute Count/uL)	
Neutrophils :	50 - 60	5762	1600 - 7000
Lymphocytes :	20 - 40	1720	1000-4000
Eosinophils :	1 - 4	<u>516</u>	40 - 400
Monocytes :	2 - 6	602	200 - 1000
Basophils :	0 - 01	00	0 - 100
Blood Indices			
P. C. V :	<u>54.50</u>	%	42 - 52
M. C. V. :	85.00	fl	78 - 100
M.C.H :	29.00	pg	27 - 32
M. C. H. C. :	34.10	%	32 - 36
R.D.W :	13.00	%	11.5 - 14.0

Peripheral smear study.

RBC's

R.B.C -Normocytic Normochromic,RBC Count Increased.

WBC's

W.B.C -Normal in Number & DC As Given Above.

Platelets

Platelets are Adequate and Normal in Morphology.

CONCLUSION:

ERYTHORCYTOSIS.ADV:CORRELATE CLINICALLY AND FOLLOW UP.

PS FOR MP

No Any Blood Parasites seen.

..... **End Of Report**

DR. JITENDRA NAYAK
M.D.(PATH)

DR. JANAK THAKKAR
M.B.D.C.P.(PATH)

Dr.

Jitendra N. Nayak
(M.D., Pathologist)

Regd. No. : G-14726

Shreeyanta Healthcare & Diagnostics Pvt. Ltd.

Marriage by Spandan Pathology Laboratory • Home Collection Facilities Available

2nd Floor, Swanik Arcade, Nr. Arjun Homes, B/h Vardan Tower, Pragatinagar - K. K. Nagar Road, Naranpura, Ahmedabad : 380 013.

☎ 079 27499835 ☎ +91 9904290525 / +91 9265634065 / +91 7567585429 📧 shreeyantaclinic@gmail.com

Shreeyanta Healthcare & Diagnostics Pvt. Ltd,
212 to 217, Swanik Arcade, Pragatinagar,
Naranpura, Ahmedabad-380013.
Regd. No. : **051902468**

Pathologist



* 0 0 0 1 1 2 2 *

PATIENT'S NAME : DARSHAN NAGAR
 AGE/SEX : 31 Years/Male
 REFERRED BY : ARCOFEMI HEALTHCARE LIMITED
 LOCATION : SHREEYANTA DIABETIC & METABOLIC CLINIC

LAB. NO : SY-3191-24
 SAMPLE NO : 1122
 DATE/TIME : 09/11/2024\09:26
 PT ID :

BIOCHEMISTRY
 (DONE ON EM 200 FULLY AUTOMATED BIOCHEMISTRY ANALYSER)

Sample: Serum/Plasma

Test Name	Result	Units	Biological Reference Interval
Urea METHOD: Urease-GLDH	:35.2	mg/dL	12.6 - 42.6
Creatinine METHOD: Jaffe's Bufferwrt Kinetic	:1.39	mg/dL	0.7 - 1.4
BUN METHOD: UREASE ENZ	:16.45	mg/dL	7.94 - 20.1
S.G.P.T IFCC WITH PYRIDOXAL PHOSPHATE ACTIVATION	:16.7	U/L	0 - 40
S.G.O.T IFCC WITH PYRIDOXAL PHOSPHATE ACTIVATION	:12.8	U/L	0-45
Alkaline Phosphatase METHOD: PNPP-AMP (IFCC), KINETIC ASSAY	:69.7	U/L	30-120
Bilirubin - Total METHOD: DIAZO	: <u>1.55</u>	mg/dL	0.2 - 1.3
Bilirubin - Direct METHOD: DIAZO	:0.48	mg/dL	0 - 0.6
Bilirubin - Indirect METHOD: CALCULATED	: <u>1.07</u>	mg/dL	0.1 - 0.4
Total Protein METHOD: BIURET	:7.37	gm/dL	6.3 - 8.2
Albumin METHOD: BCG	:4.38	gm/dL	3.5 - 5.0
Globulin METHOD: CALCULATED	:2.99	gm/dL	1.9 - 3.5
Albumin/Globulin Ratio METHOD: CALCULATED	:1.46		0.9 - 2.9
ELECTROLYTE METHOD: ISE DIRECT			
Sodium	:137	mmol/L	137 - 145
Potassium	:4.9	mmol/L	3.5-5.5
Chloride	:102	mmol/L	98 - 107
URIC ACID METHOD: URICASE	: <u>9.7</u>	mg/dL	3.4-7.0

Dr. Jitendra N. Nayak
(M.D., Pathologist)

Shreeyanta Healthcare & Diagnostics Pvt. Ltd.
 Pragatnagar, Gandhinagar,
 Gandhinagar

..... End Of Report

Pathologist

Send. No. 16-1375

Manage by Spandan Pathology Laboratory • Home Collection Facilities Available

2nd Floor, Swanik Arcade, Nr. Arjun Homes, B/h Vardan Tower, Pragatnagar - K. K. Nagar Road, Naranpura, Ahmedabad : 380 013.

☎ 079 27499835 ☎ +91 9904290525 / +91 9265634065 / +91 7567585429 📧 shreeyantaclinic@gmail.com

Dr. Jitendra N. Nayak
M.D. (Path)

Dr. Janak M. Thakkar
M.B.D.C.P. (Path)



PATIENT'S NAME : DARSHAN NAGAR
AGE/SEX : 31 Years/Male
REFERRED BY : ARCOFEMI HEALTHCARE LIMITED
LOCATION : SHREEYANTA DIABETIC & METABOLIC CLINIC

LAB. NO : SY-3191-24
SAMPLE NO : 1122
DATE/TIME : 09/11/2024\09:26
PT ID :



DR. JITENDRA NAYAK
M.D.(PATH)



DR. JANAK THAKKAR
M.B.D.C.P (PATH)

Dr. Jitendra N. Nayak

(M.D., Pathologist)

Regd. No. : G-14786

Shreeyanta Healthcare & Diagnostics Pvt. Ltd.

Shreeyanta Healthcare & Diagnostics Pvt. Ltd.
212 to 217, Swanik Arcade, Pragatinagar,
Naranpura, Ahmedabad-380013.
Regd. No. : 051902468

Pathologist

Manage by Spandan Pathology Laboratory • Home Collection Facilities Available

2nd Floor, Swanik Arcade, Nr. Arjun Homes, B/h Vardan Tower, Pragatinagar - K. K. Nagar Road, Naranpura, Ahmedabad : 380 013.

☎ 079 27499835 ☎ +91 9904290525 / +91 9265634065 / +91 7567585429 📧 shreeyantadclinic@gmail.com

Dr. Jitendra N. Nayak
M.D. (Path)

Dr. Janak M. Thakkar
M.B.D.C.P. (Path)



PATIENT'S NAME : DARSHAN NAGAR
AGE/SEX : 31 Years/Male
REFERRED BY : ARCOFEMI HEALTHCARE LIMITED
LOCATION : SHREEYANTA DIABETIC & METABOLIC CLINIC

LAB. NO : SY-3191-24
SAMPLE NO : 1122
DATE/TIME : 09/11/2024 09:26
PT ID :

FASTING BLOOD GLUCOSE(FBS)

Sample Type: FLORIDE PLASMA/SERUM (DONE ON EM200 FULLY AUTOMATED BIOCHEMISTRY ANALYSER)

Test Name	Result	Units	Biological Reference Interval
Fasting Blood Glucose : <small>(GOD -POD METHOD)</small>	89.1	mg/dl	70 - 110
HbA1C REPORT (BY HPLC)			
TYPE OF SAMPLE: EDTA			
Test Name	Result	Units	Biological Reference Interval
HbA1C :	5.1	%	Non Diabetic Level : < 5.7 % Pre Diabetic : 5.7-6.4 % Diabetes : > (=)6.5%
Estimated Average Glucose: (eAG)	99.67	mg/dl	ADA Target for Diabetic Patient : 7.0 %

..... End Of Report

DR. JITENDRA NAYAK
M.D.(PATH)

DR. JANAK THAKKAR
M.B.DCP (PATH)

Dr. Jitendra N. Nayak
(M.D., Pathology)

Regd. No. : G-14786
Shreeyanta Healthcare & Diagnostics Pvt. Ltd.

Shreeyanta Healthcare & Diagnostics Pvt. Ltd.
212 to 217, Swanik Arcade, Pragatinagar,
Naranpura, Ahmedabad-380013.
Regd. No. : 051902468

Pathologist

Manage by Spandan Pathology Laboratory • Home Collection Facilities Available

2nd Floor, Swanik Arcade, Nr. Arjun Homes, B/h Vardan Tower, Pragatinagar - K. K. Nagar Road, Naranpura, Ahmedabad : 380 013.

☎ 079 27499835 ☎ +91 9904290525 / +91 9265634065 / +91 7567585429 📧 shreeyantaclinic@gmail.com

Dr. Jitendra N. Nayak
M.D. (Path)

Dr. Janak M. Thakkar
M.B.D.C.P. (Path)

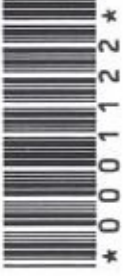

PATIENT'S NAME : DARSHAN NAGAR
AGE/SEX : 31 Years/Male
REFERRED BY : ARCOFEMI HEALTHCARE LIMITED
LOCATION : SHREEYANTA DIABETIC & METABOLIC CLINIC

LAB. NO : SY-3191-24
SAMPLE NO : 1122
DATE/TIME : 09/11/2024 09:26
PT ID :

THYROID FUNCTION

(CLIA METHOD)

Sample Type: SERUM

Test Name	Result	Units	Biological Reference Interval
SERUM T3 :	1.07	ng/ml	0.6-1.81
SERUM T4 :	10.0	ug/dl	3.2-12.6
SERUM TSH :	6.31	μIU/mL	[2 to 12 Years 0.64 - 6.27] [12 to 18 Years 0.51 - 4.94] [> 18 Years 0.35 - 5.5]

..... End Of Report

DR. JITENDRA NAYAK
M.D.(PATH)

DR. JANAK THAKKAR
M.B.DCP (PATH)

Dr. Jitendra N. Nayak
(M.D., Pathologist)
Regd. No. : G-14786

Shreeyanta Healthcare & Diagnostics Pvt. Ltd.

Shreeyanta Healthcare & Diagnostics Pvt. Ltd.
212 to 217, Swanik Arcade, Pragatinagar,
Naranpura, Ahmedabad-380013.
Regd. No. : 051902468

Pathologist

Manage by Spandan Pathology Laboratory • Home Collection Facilities Available

2nd Floor, Swanik Arcade, Nr. Arjun Homes, B/h Vardan Tower, Pragatinagar - K. K. Nagar Road, Naranpura, Ahmedabad : 380 013.

☎ 079 27499835 ☎ +91 9904290525 / +91 9265634065 / +91 7567585429 📧 shreeyantaclinic@gmail.com



PATIENT'S NAME : DARSHAN NAGAR
AGE/SEX : 31 Years/Male
REFERRED BY : ARCOFEMI HEALTHCARE LIMITED
LOCATION : SHREEYANTA DIABETIC & METABOLIC CLINIC

LAB. NO : SY-3191-24
SAMPLE NO : 1122
DATE/TIME : 09/11/2024 09:26
PT ID :

LIPID PROFILE

(DONE ON EM 200 FULLY AUTOMATED BIOCHEMISTRY ANALYSER)

Sample Type: Serum

Test Name	Result	Units	Biological Reference Interval
S. Cholesterol (CHOD-POD ENZYMETIC METHOD)	: <u>239.4</u>	mg / dl	Desirable level/low risk : < 200 Borderline level/moderate risk : 200-239 Elevated level/ high risk : > 240
S. Triglyceride (GPO/PAP METHOD)	: <u>170.8</u>	mg / dl	Normal : <150 Borderline high :150-199 High : 200-499 Very High:>=500
S. HDL Cholesterol (IMMUNOINHIBITION)	: <u>32.9</u>	mg / dl	Low (High Risk) : <40 High (Low Risk) : >60
S. LDL Cholesterol (CALCULATED)	: <u>172.34</u>	mg / dl	Optimal : <100 Near Optimal : 100-129 Borderline High : 130-159 High :160-189 Very High:> 190
S. VLDL Cholesterol (CALCULATED)	: <u>34.16</u>	mg / dl	Upto 34
Total Lipids (CALCULATED)	:849.6	mg / dl	400 - 1000
Chol./HDL Ratio (CALCULATED)	: <u>7.28</u>		0-5
LDL/HDL Ratio (CALCULATED)	: <u>5.24</u>		1-3.5

..... End Of Report

 **DR. JITENDRA NAYAK**
M.D.(PATH), Pathologist
Regd. No. : G-34286
Shreeyanta Healthcare & Diagnostics Pvt. Ltd.

 **DR. JANAK THAKKAR**
M.B.DCP (PATH)
Regd. No. : 051902468

Shreeyanta Healthcare & Diagnostics Pvt. Ltd.
212 to 217, Swanik Arcade, Pragatinagar,
Naranpura, Ahmedabad-380013.
Regd. No. : 051902468

Pathologist

Manage by Spandan Pathology Laboratory • Home Collection Facilities Available

2nd Floor, Swanik Arcade, Nr. Arjun Homes, B/h Vardan Tower, Pragatinagar - K. K. Nagar Road, Naranpura, Ahmedabad : 380 013.

☎ 079 27499835 ☎ +91 9904290525 / +91 9265634065 / +91 7567585429 📧 shreeyantacnic@gmail.com

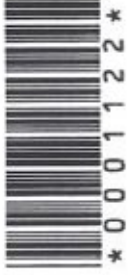

PATIENT'S NAME : DARSHAN NAGAR
AGE/SEX : 31 Years/Male
REFERRED BY : ARCOFEMI HEALTHCARE LIMITED
LOCATION : SHREEYANTA DIABETIC & METABOLIC CLINIC

LAB. NO : SY-3191-24
SAMPLE NO : 1122
DATE/TIME : 09/11/2024 10:26
PT ID :

Sample Type: Urine

URINE ANALYSIS

Test Name	Result	Units	Biological Reference Interval
Physical Examination			
Colour :	Pale Yellow		
Transparency :	Clear		
Chemical Examination (BY MISSION(ACON) U120 SMART AUTOMATED URINALYSIS)			
Specific Gravity :	1.020		
PH :	6		
Protein :	Present (Trace)		
Sugar :	NIL		
Ketone :	ABSENT		
Bile Salts :	Absent		
Bile Pigments :	Absent		
Urobilogen :	ABSENT		
Nitrites :	ABSENT		
Microscopic Examination (AFTER CENTRIFUGING AT 2000 RPM FOR 10 MINS)			
Red blood Cells :	NIL	/HPF	
Pus Cells :	Occasional	/HPF	
Epithelial Cells :	2-3	/HPF	
Amorphous :	ABSENT		
Bacteria :	ABSENT		
Crystals :	ABSENT		
Casts :	ABSENT	/LPF	
Fungus :	Absent		

..... End Of Report

Dr. Jitendra N. Nayak
M.D. (Pathologist)
Regd. No. : G-14786

Shreeyanta Pathology & Diagnostics Pvt. Ltd.
DR. JITENDRA NAYAK
M.D.(PATH)

Shreeyanta Pathology & Diagnostics Pvt. Ltd.
433 to 217, Swanik Arcade, Pragatinagar,
Naranpura, Ahmedabad-380013.
Regd. No. : 051902468

Pathologist

Dr. Jitendra N. Nayak
M.D. (Path)

Dr. Janak M. Thakkar
M.B.D.C.P. (Path)

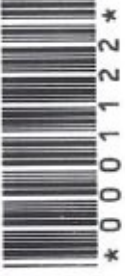

PATIENT'S NAME : DARSHAN NAGAR
AGE/SEX : 31 Years/Male
REFERRED BY : ARCOFEMI HEALTHCARE LIMITED
LOCATION : SHREEYANTA DIABETIC & METABOLIC CLINIC

LAB. NO : SY-3191-24
SAMPLE NO : 1122
DATE/TIME : 09/11/2024/09:26
PT ID :

POST PRANDIAL BLOOD GLUCOSE (PP2BS)

Sample Type: FLORIDE PLASMA/SERUM
(DONE ON EM200 FULLY AUTOMATED BIOCHEMISTRY ANALYSER)

Test Name	Result	Units	Biological Reference Interval
-----------	--------	-------	-------------------------------

Post Prandial Blood Glucose After 2hr. : **73.6** mg/dl 80-140
(GOD-POD METHOD)

..... End Of Report

DR. JITENDRA NAYAK
M.D.(PATH)

DR. JANAK THAKKAR
M.B.DCP (PATH)

Dr. Jitendra N. Nayak
(M.D., Pathologist)
Regd. No. : G-14786
Shreeyanta Healthcare & Diagnostics Pvt. Ltd.

Shreeyanta Healthcare & Diagnostics Pvt. Ltd.
212 to 217, Swanik Arcade, Pragatinagar,
Nara. Ahmedabad-380013.
No. : 654962408

Pathologist

Address: S/O Harshadhal Nagar, A-6, Appolo Park Society, Shantvan, Narayan Nagar Road, Paldi, Ahmedabad, Gujarat. 380007

1947 1800 190 1947
www.uidai.gov.in
 P.O. Box No. 1947, Bangalore-560 001

આધાર - શાશ્વત માર્ગાંતરણ અધિકારીઓ



દેશ નામ / Name
 રાજ્ય નામ / Year of Birth : 1993

5140 3676 9421



Dr. Maulik K. Kinariwala
 (M.D.,(Medicine), FRCOM (UK)
 Regd. No. : G-14926
 Shreeyanta Healthcare & Diagnostics Pvt. Ltd.

Shreeyanta Healthcare & Diagnostics Pvt. Ltd.
 10/217, Swanik Arcade, Pragatinagar,
 Ahmedabad-380013.
 Reg. No. : 051902468

Handwritten signature



Ahmedabad, Gujarat, India

512/4, Nirnay Nagar, Ahmedabad, Gujarat 380081,

India

Lat 23.068329° Long 72.552453°

09/11/24 12:37 PM GMT +05:30

GPS Map Camera



Google

Date: 9/11

Gender: M F

Age: 31

Weight: 79.6 kg

Height: 167 cm

Fat mass: 28.1%

Total Body Water (TBW): 49%

Muscle Mass: 28.7%

Bone Weight: —%

Calorie (Kcal): 1720%

Body Mass Index (BMI): 28.1 kg/m²

Body Age

49

v. Fat: 13

M. N. Pereira

31

Appointment Booking Details

Corporate/TPA	Agreement Name	Package name	Package Inclusions	Customer Name	Gender M/F	Relation Self/Spouse	DOB/Age	EMR ID	Email ID
ARCOFEMI HEALTHCARE LIMITED	ARCOFEMI MEDIWHEEL MALE AHC CREDIT PAN INDIA OP AGREEMENT	ARCOFEMI - MEDIWHEEL - FULL BODY ANNUAL PLUS MALE - 2D ECHO - PAN INDIA - FY2324	<p>Dietician consultation, Lipid Profile (all Parameters), Renal Function Test, Ultrasound - Whole Abdomen, Package Consultation - ENT, 2 D ECHO, Consultation - Dental, Blood Grouping And Typing (Abb And Rh), ECG, Fitness by General Physician, URINE GLUCOSE (POST PRANDIAL), Urine Routine (CUE), GGTP: Gamma Glutamyl Transpeptidase - Serum, GLUCOSE - SERUM / PLASMA (FASTING AND POST PRANDIAL), THYROID PROFILE - (T3, T4 AND TSH), Glycosylated Hemoglobin (HbA1C) - Whole Blood, LIVER FUNCTION TEST (PACKAGE), X-Ray Chest PA, HEMOGRAM (CBC+ESR), Ophthalmic by General Physician, URINE GLUCOSE (FASTING), BMI, GLUCOSE, POST PRANDIAL (PP), 2 HOURS (POST MEAL), GLUCOSE, FASTING RENAL PROFILE, RENAL FUNCTION TEST (RFT/KFT), COMPLETE URINE EXAMINATION, LIVER FUNCTION TEST (LFT), Doctor DIET CONSULTATION, THYROID PROFILE (TOTAL T3, TOTAL T4, TSH), PERIPHERAL SMEAR, HEMOGRAM + PERIPHERAL SMEAR, BLOOD GROUP ABO AND RH FACTOR, GAMMA GLUTAMYL TRANSFERASE (GGT), HbA1c, GLYCATED HEMOGLOBIN, LIPID PROFILE, BODY MASS INDEX (BMI)</p>	MR. NAGAR DARSHAN HARSHADBHAI	male	Self	09-02-1993	N/A	darshan.nagar@bsc.id

ENT CON
 USA
 LAB
 BMI
 XRAY
 ECU
 Echo
 -> Dente
 Car
 Diet
 Visa

Darshan Nagan

9/11/2024

No any Medical history

- Mother - DM type-II
- father - Hypertension

Dyslipidemia

% No any fresh
complaint

o/e

BS } WAO
CS }
PIA = 1.1
S.O.A
P - 90/60
SPO2 - 98%
BSP - 124/80
m.noisy

- ECG - NSR

- X-ray chest } Idemicy
- USG abdomen }
EUB
- TMT - negative

Rx

OT, Rosuvastatin (Lomb)
O-0-1
X Body, 30

Adulite 500g
non-flamm

After ①
Vital stable

Shreyanta Healthcare & Diagnostics Pvt. Ltd.
202 to 217, Swanik Arcade, Pragatinagar,
Naranpura, Ahmedabad-380013.
Regd. No. : 051902468

09-11-2024 18:02:18

ID: 11991

Name: DARSHAN, NAGAR

Age: 31yrs

Sex:

Hospital:

Department:

0.67Hz - 35Hz AC 50Hz 25 mm/s 10 mm/mV

HR	82 bpm
PR	144 ms
QRS	90 ms
QT/QTc	342/398 ms
P/QRS/T	40/14/45 deg
RV5/SVL	0.249/0.833 mV
RV5+SV1	1.082 mV

<< Analysis Result >>

** normal ECG **

Sinus rhythm

DR. MAULIK K. KINARIWALA
 (M.D. (Medicine), FRCM (UK))
 Regd. No. 1325
 Need to be confirmed by doctor
 Name: _____

Sireyanta Healthcare & Diagnostics PVT. Ltd.
 Regd. No. 1325



Sireyanta Healthcare & Diagnostics PVT. Ltd.
 212 to 217, Sireyanta
 Naraina, NCT of Delhi - 110028
 Regd. No. 1325

[Handwritten signature]

SHREEYANTA HEALTHCARE & DIAGNOSTICS PVT.LTD

Time: 12:44:52 PM

Patient Details Date: 09-Nov-24

Name: DARSHAN NAGAR ID: 1710

Age: 31 y Sex: M

Clinical History: NO

Height: 167 cms.

Weight: 79 Kg.

Medications: NO

Test Details

Protocol: Bruce Pr.MHR: 189 bpm THR: 170 (90% of Pr.MHR) bpm
 Total Exec. Time: 10 m 40 s Max. HR: 161 (85% of Pr.MHR)bpm Max. Mets: 13.50
 Max. BP: 164 / 84 mmHg Max. BP x HR: 26404 mmHg/min Min. BP x HR: 5600 mmHg/min
 Test Termination Criteria: ACHIEVEMENT OF THR

Protocol Details

Stage Name	Stage Time (min : sec)	Mets	Speed (mph)	Grade (%)	Heart Rate (bpm)	Max. BP (mm/Hg)	Max. ST Level (mm)	Max. ST Slope (mV/s)
Supine	0 : 32	1.0	0	0	96	124 / 80	-1.06 aVR	1.42 V3
Standing	0 : 6	1.0	0	0	70	124 / 80	-1.27 aVR	1.42 V3
Hyperventilation	0 : 8	1.0	0	0	87	124 / 80	-1.27 aVR	1.42 V3
1	3 : 0	4.6	1.7	10	120	124 / 80	-1.70 aVR	2.48 V3
2	3 : 0	7.0	2.5	12	128	150 / 82	-1.70 aVR	3.18 V3
3	3 : 0	10.2	3.4	14	100	160 / 84	-2.12 aVR	4.60 V3
Peak Ex	1 : 40	13.5	4.2	16	161	164 / 84	-5.52 II	-5.66 V1
Recovery(1)	1 : 0	1.8	1	0	137	164 / 84	-2.97 aVR	5.66 V3
Recovery(2)	1 : 0	1.0	0	0	103	146 / 84	-2.76 aVR	5.66 V3
Recovery(3)	1 : 0	1.0	0	0	114	132 / 82	-1.27 aVR	4.25 V3
Recovery(4)	0 : 1	1.0	0	0	114	132 / 82	-0.64 aVR	1.77 V3

(Handwritten signature)

HR x Stage

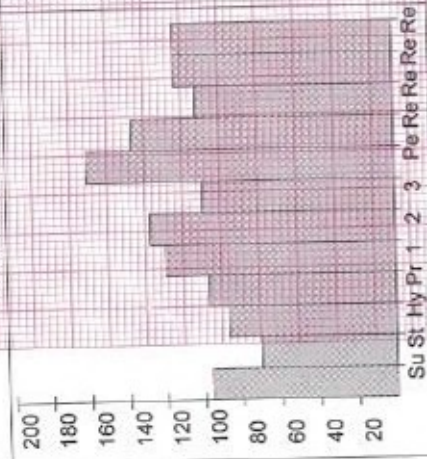

BP x Stage

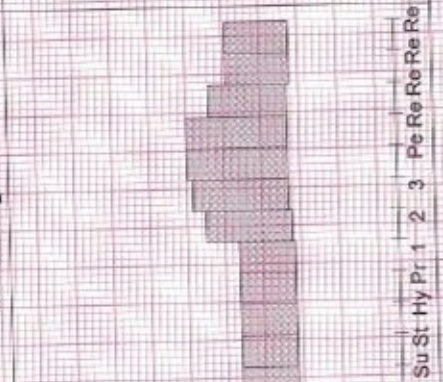

Mets x Stage

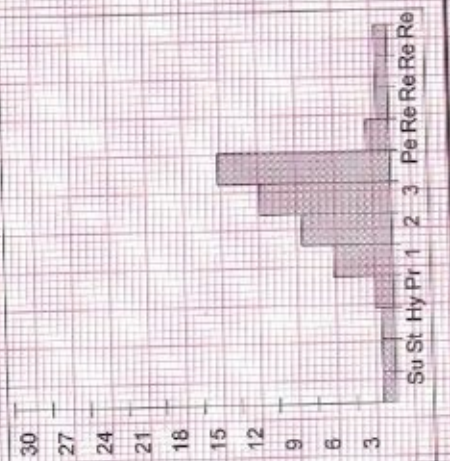

SHREEYANTA HEALTHCARE & DIAGNOSTICS PVT.LTD

Patient Details

Date: 09-Nov-24 Time: 12:44:52 PM
Name: DARSHAN NAGAR ID: 1710 Height: 167 cms. Weight: 79 Kg.
Age: 31 y Sex: M

Interpretation

GOOD EXERCISE TOLERANCE
NORMAL HAEMODYNAMIC AND CHRONOTROPIC RESPONSE
NO SIGNIFICANT ST-T CHANGES ARE SEEN DURING EXERCISE AND
RECOVERY
RECOVERY UNEVENTFUL
NO ANGINA, GALLOP, ARRHYTHMIA
TEST IS NEGATIVE FOR EXERCISE INDUCED ISCHEMIA DURING
EXERCISE AND RECOVERY AT HIGH WORKLOAD

Schiller Healthcare & Diagnostics Pvt. Ltd.
2nd Floor, Pragati Nagar,
Pragati Nagar, Bangalore-560013.
Regd. No: U1902468

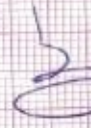

Dr. Maulik K. Kinariwala
(M.D. (Medicine), PGDDM (UK)
Med. No: C-17468

Schiller Healthcare & Diagnostics Pvt. Ltd.

Doctor: Dr Maulik Kinariwala

Ref. Doctor: APOLLO

(Summary Report edited by user)