



# Shree Ram Multispeciality Hospital (SRMH)

L o k a h S a m a s t a S u k h i n o B h a v a n t u



OPD - ID : 02024 - 2025-0002126  
UH-ID : SRMH-25022091

PT. TYPE : FREE OPD  
PRINT DATE : 22-02-2025 / 10:16:04



6874560

PATIENT NAME : MRS, CHANDA JHA  
AGE / SEX : 40-Y 0-M 0-D / FEMALE  
DOB :  
MOB-NO : 8847425095  
GUARDIAN NAME : W/o MR. PRAHLAD KUMAR JHA  
ADDRESS : NEAR GANPATI MANDIR, RAIPUR, C.G.

OPD-DATE : 22-Feb-2025 - 10:14 AM  
DEPARTMENT : GENERAL MEDICINE  
CONSULTANT : DR. AJIT KUMAR  
COMPANY NAME : MEDIWHEEL  
OPD PAID FEE : 0.00

Weight : 74 kg Height : 5'6 Temp : 97.8 F B.P. : 142/96 Pulse : 94 b/min SPO2 : 99%

*(Faint, illegible text, likely bleed-through from the reverse side of the page)*

Near Railway Under Bridge, Basant Vihar Gate No. 1, Gondwara Chowk, Gudhiyari, Raipur (Chhattisgarh)

☎ 0771-43 43 161, 0771-43 40 162, 📞 8404 8404 79

✉ shreeramhospital.op@gmail.com 🌐 www.srmhraipur.com





# Shree Ram Multispeciality Hospital (SRMH)

L o k a h S a m a s t a S u k h i n o B h a v a n t u



NAME : MRS, CHANDA JHA  
 LE NO : 8847425095 TEST NO 1411  
 TOR : DR. AJIT KUMAR  
 RED BY : SELF

AGE / SEX : 40Y/FEMALE  
 UH ID NO. : SRMH-25022091  
 COLLECTION : 22-02-2025  
 REPORTING : 22-Feb-2025

## HAEMATOLOGY

| TEST NAME | RESULT | UNIT | NORMAL VALUES |
|-----------|--------|------|---------------|
|-----------|--------|------|---------------|

### BLOOD GROUPING AND RH TYPING

|             |          |   |   |
|-------------|----------|---|---|
| BLOOD GROUP | "AB"     | - | - |
| RH FACTOR   | POSITIVE | - | - |

### CBC (COMPLETE BLOOD COUNT)

|                           |      |                 |              |
|---------------------------|------|-----------------|--------------|
| HAEMOGLOBIN (Hb)          | 10.0 | gm%             | 12 - 16      |
| TOTAL RBC COUNT           | 4.03 | Million/cumm    | 4.5 - 5.1    |
| HAEMATOCRIT (PCV)         | 30.2 | %               | 35.9 - 44.6  |
| <b>RBC INDICES</b>        |      |                 |              |
| MCV                       | 86.6 | fl              | 78 - 96      |
| MCH                       | 24.8 | pg              | 27 - 32      |
| MCHC                      | 28.7 | %               | 33 - 37      |
| RDW                       | 12.3 | %               | 11 - 16      |
| TOTAL WBC COUNT (TLC)     | 5900 | /cumm           | 4000 - 11000 |
| <b>DIFFERENTIAL COUNT</b> |      |                 |              |
| NEUTROPHILS               | 65   | %               | 40 - 70      |
| LYMPHOCYTES               | 30   | %               | 22 - 48      |
| EOSINOPHILS               | 02   | %               | 0 - 6        |
| MONOCYTES                 | 03   | %               | 0 - 8        |
| BASOPHILS                 | 00   | %               | 00 -         |
| PLATELET COUNT            | 2.20 | /cumm           | 1.50 - 4.50  |
| PCT                       | 0.22 | %               | 0.10 - 0.28  |
| MPV(MEAN PLATELET VOLUME) | 10.2 | µm <sup>3</sup> | 8 - 11       |
| PDW                       | 16.2 | %               | 11 - 18      |

-- End Of Report --

TECHNICIAN

*Dr. Dhananjay Prasad*  
 Dr. Dhananjay Prasad  
 MBBS, MD (Pathologist)

This Report is not for medicolegal purpose.

📍 Near Railway Under Bridge, Basant Vihar Gate No. 1, Gondwara Chowk,  
 Gudhiyari, Raipur (Chhattisgarh)

☎ 0771-43 43 161, 0771-43 40 162, 📞 8404 8404 79

✉ shreeramhospital.op@gmail.com 🌐 www.srmhraipur.com



# SHREE RAM MULTISPECIALITY HOSPITAL

Lokah Samasta Sukhino Bhavantu



Near Railway Under Bridge, Basant Vihar Gate No. 1, Gondwara Chowk, Gudhiyari, Raipur (C.G.)  
 Phone: 0771-4343161, 08404840479 Email: Shreeramhospital.op@gmail.com

NAME : MRS, CHANDA JHA  
 LE NO : 8847425095  
 TOR : DR. AJIT KUMAR  
 RED BY : SELF

AGE / SEX : 40Y/FEMALE  
 UH ID NO. : SRMH-25022091  
 COLLECTION : 22-02-2025  
 REPORTING : 22-Feb-2025  
 TEST NO : 1411

## BIOCHEMISTRY

| TEST NAME | RESULT | UNIT | NORMAL VALUES |
|-----------|--------|------|---------------|
|-----------|--------|------|---------------|

### BLOOD SUGAR - FASTING AND PP

|                     |      |       |          |
|---------------------|------|-------|----------|
| BLOOD SUGAR FASTING | 84.2 | mg/dL | 70 - 110 |
| BLOOD SUGAR PP      | 99.6 | mg/dL | 80 - 140 |

### HbA1c -Glycosylated hemoglobin

|                                  |      |       |  |
|----------------------------------|------|-------|--|
| HbA1c -Glycosylated hemoglobin   | 4.75 | %     | Normal Range : <6%<br>Good Control : 6-7%<br>fair Control : 7-8%<br>Unsatisfactory Control : 8-10%<br>Poor Control : >10% - 80 - 120 |
| Estimated average plasma glucose | 91.8 | mg/dl |  |

## CLINICAL PATHOLOGY

| TEST NAME | RESULT | UNIT | NORMAL VALUES |
|-----------|--------|------|---------------|
|-----------|--------|------|---------------|

### URINE SUGAR FASTING AND PP

|                     |        |  |          |
|---------------------|--------|--|----------|
| URINE SUGAR FASTING | Absent |  | Absent - |
| URINE SUGAR PP      | Absent |  | Absent - |

## HAEMATOLOGY

| TEST NAME | RESULT | UNIT | NORMAL VALUES |
|-----------|--------|------|---------------|
|-----------|--------|------|---------------|

### ESR (ERYTHROCYTE SEDIMENTATION RATE)

|     |    |                  |        |
|-----|----|------------------|--------|
| ESR | 10 | mm at end of 1 h | 0 - 20 |
|-----|----|------------------|--------|

-- End Of Report --

TECHNICIAN

Dr. Dhananjay Prasad  
 MBBS, MD (Pathologist)

This Report is not for medicolegal purpose

# SHREE RAM MULTISPECIALITY HOSPITAL

Lokah Samasta Sukhino Bhavantu

Near Railway Under Bridge, Basant Vihar Gate No. 1, Gondwara Chowk, Gudhiyari, Raipur (C.G.)  
Phone: 0771-4343161, 08404840479 Email: Shreeramhospitalop@gmail.com



NAME : MRS, CHANDA JHA  
BILE NO : 8847425095  
CTOR : DR. AJIT KUMAR  
ERED BY : SELF

AGE / SEX : 40Y/FEMALE  
UH ID NO. : SRMH-25022091  
COLLECTION : 22-02-2025  
REPORTING : 22-Feb-2025

TEST NO  
1411

## BIOCHEMISTRY

| TEST NAME                        | RESULT | UNIT    | NORMAL VALUES |
|----------------------------------|--------|---------|---------------|
| <b>BUN (BLOOD UREA NITROGEN)</b> |        |         |               |
| BUN                              | 14.8   | mg / dl | 7.00 - 20.00  |
| Serum Creatinine                 | 0.94   | mg / dl | 0.55 - 1.20   |
| BUN / Creatinine Ratio           | 15.74  |         | 10.1 - 20.1   |

## LIPID PROFILE

|                         |       |         |           |
|-------------------------|-------|---------|-----------|
| CHOLESTEROL             | 201.6 | mg / dl | 150 - 220 |
| SERUM TRYGLYCERIDE      | 110.5 | mg / dl | 60 - 165  |
| HDL                     | 35.2  | mg / dl | 35 - 80   |
| LDL                     | 166.4 | mg/dL   | 90 - 160  |
| VLDL                    | 22.1  | mg/dL   | 20 - 50   |
| CHOLESTEROL / HDL RATIO | 5.72  | mg/dL   | 3.5 - 5.5 |
| LDL/HDL Ratio           | 4.72  | mg / dl | 2.5 - 3.5 |

-- End Of Report --

  
TECHNICIAN

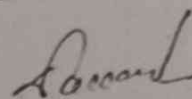
  
Dr. Dhananjay Prasad  
MBBS, MD (Pathologist)

This Report is not for medicolegal purpose

# SHREE RAM MULTISPECIALITY HOSPITAL

Lokah Samasta Sukhino Bhavantu

Near Railway Under Bridge, Basant Vihar Gate No. 1, Gondwara Chowk, Gudhiyari, Raipur (C.G.)  
Phone: 0771-4343161, 08404840479 Email: Shreeramhospital.op@gmail.com



NAME : MRS, CHANDA JHA  
PHONE NO : 8847425095  
CTOR : DR. AJIT KUMAR  
REFERRED BY : SELF

AGE / SEX : 40Y/FEMALE  
UH ID NO. : SRMH-25022091  
COLLECTION : 22-02-2025  
REPORTING : 22-Feb-2025

TEST NO  
1411

## BIOCHEMISTRY

| TEST NAME                        | RESULT | UNIT    | NORMAL VALUES |
|----------------------------------|--------|---------|---------------|
| <b>LIVER FUNCTION TEST (LFT)</b> |        |         |               |
| BILIRUBIN TOTAL                  | 0.55   | mg/dL   | 0.2 - 1       |
| BILIRUBIN DIRECT                 | 0.21   | mg / dl | 0.1 - 0.6     |
| BILIRUBIN INDIRECT               | 0.34   | mg / dl | 0.1 - 0.4     |
| SGOT                             | 23.5   | U / L   | 0 - 46        |
| SGPT                             | 31.6   | U / L   | 0 - 40        |
| ALKALINE PHOSPHATASE             | 181.7  | U / L   | 0 - 240       |
| TOTAL PROTEIN                    | 6.22   | g / dl  | 6 - 8         |
| ALBUMIN                          | 3.69   | g/dl    | 3.5 - 5.0     |
| GLOBULIN                         | 2.53   | g / dl  | 2 - 3.5       |
| A/G RATIO                        | 1.45   |         | 1 - 2.5       |

### Local Significance

**Alanine transaminase (ALT)**  
ALT is an enzyme found in the liver that helps your body metabolize protein. When the liver is damaged, ALT is released into the bloodstream and levels increase.

**Aspartate transaminase (AST)**  
AST is an enzyme that helps metabolize alanine, an amino acid. Like ALT, AST is normally present in blood at low levels. A rise in AST levels may indicate liver damage, heart disease or muscle damage.

**Alkaline phosphatase (ALP)**  
ALP is an enzyme in the liver, bile ducts and bone. Higher-than-normal levels of ALP may indicate liver damage or disease, such as a blocked bile duct, or certain bone diseases.

**Albumin and total protein**  
Albumin is one of several proteins made in the liver. Your body needs these proteins to fight infections and to perform other functions. Lower-than-normal levels of albumin and total protein might indicate liver damage or disease.

**Bilirubin**  
Bilirubin is a substance produced during the normal breakdown of red blood cells. Bilirubin passes through the liver and is excreted in stool. Elevated levels of bilirubin (jaundice) might indicate liver damage or disease or certain types of anemia.

-- End Of Report --

TECHNICIAN

Dr. Dhananjay Prasad  
MBBS, MD (Pathologist)

This Report is not for medicolegal purpose

# SHREE RAM MULTISPECIALITY HOSPITAL

L o k a h S a m a s t a S u k h i n o B h a v a n t u

Near Railway Under Bridge, Basant Vihar Gate No. 1, Gondwara Chowk, Gudhiyari, Raipur (C.G.)

Phone: 0771-4343161, 08404840479 Email: Shreeramhospital.op@gmail.com



|                        |                           |         |
|------------------------|---------------------------|---------|
| NAME : MRS, CHANDA JHA | AGE / SEX : 40Y/FEMALE    | TEST NO |
| FILE NO : 8847425095   | UH ID NO. : SRMH-25022091 | 1411    |
| CTOR : DR. AJIT KUMAR  | COLLECTION : 22-02-2025   |         |
| ERED BY : SELF         | REPORTING : 22-Feb-2025   |         |

## BIOCHEMISTRY

| TEST NAME                  | RESULT | UNIT  | NORMAL VALUES |
|----------------------------|--------|-------|---------------|
| <b>UREA AND CREATININE</b> |        |       |               |
| SERUM CREATININE           | 0.94   | mg/dL | 0.6 - 1.2     |
| SERUM URIC ACID            | 5.78   | mg/dL | 3.6 - 7.7     |

## IMMUNOASSAY

| TEST NAME                    | RESULT | UNIT   | NORMAL VALUES |
|------------------------------|--------|--------|---------------|
| <b>THYROID FUNCTION TEST</b> |        |        |               |
| T3 (TRIIODOTHYRONINE)        | 0.92   | ng/ml  | 0.89 - 1.87   |
| T4 (THYROXINE)               | 9.31   | ug/dl  | 5.1 - 14.2    |
| TSH                          | 1.16   | uIU/ml | 0.66 - 5.67   |

-- End Of Report --

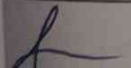
  
TECHNICIAN

This Report is not for medicolegal purpose

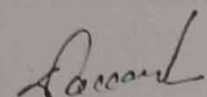
  
Dr. Dhananjay Prasad  
MBBS, MD (Pathologist)

# SHREE RAM MULTISPECIALITY HOSPITAL

Lokah Samasta Sukhino Bhavantu



Near Railway Under Bridge, Basant Vihar Gate No. 1, Gondwara Chowk, Gudhiyari, Raipur (C.G.)  
Phone: 0771-4343161, 08404840479 Email: Shreeramhospitalop@gmail.com

|                         |                           |         |
|-------------------------|---------------------------|---------|
| NAME : MRS, CHANDA JHA  | AGE / SEX : 40Y/FEMALE    | TEST NO |
| PHONE NO : 8847425095   | UH ID NO. : SRMH-25022091 | 1411    |
| DOCTOR : DR. AJIT KUMAR | COLLECTION : 22-02-2025   |         |
| ORDERED BY: SELF        | REPORTING : 22 Feb 2025   |         |

## PATHOLOGY

| TEST NAME                               | RESULT | UNIT | NORMAL VALUES |
|---|--------|------|---------------|
| <b>GGT (GAMMA GLUTAMYL TRANSFERASE)</b> |        |      |               |
| GGT                                     | 15.7   | U/L  | 6.00 - 29.00  |

-- End Of Report --

TECHNICIAN

Dr. Dhananjay Prasad  
MBBS, MD (Pathologist)

This Report is not for medicolegal purpose

# SHREE RAM MULTISPECIALITY HOSPITAL

Lokah Samasta Sukhino Bhavantu

Near Railway Under Bridge, Basant Vihar Gate No. 1, Gondwara Chowk, Gudhiyari, Raipur (C.G.)  
 Phone: 0771-4343161, 08404840479 Email: Shreeramhospitalop@gmail.com



|                         |                           |         |
|-------------------------|---------------------------|---------|
| NAME : MRS, CHANDA JHA  | AGE / SEX : 40Y/FEMALE    | TEST NO |
| MOBILE NO : 8847425095  | UH ID NO. : SRMH-25022091 | 1411    |
| DOCTOR : DR. AJIT KUMAR | COLLECTION : 22-02-2025   |         |
| REFERRED BY : SELF      | REPORTING : 22-Feb-2025   |         |

## CLINICAL PATHOLOGY

| TEST NAME                           | RESULT      | UNIT | NORMAL VALUES |
|-------------------------------------|-------------|------|---------------|
| <b>URINE ROUTINE AND MICROSCOPY</b> |             |      |               |
| <b>PHYSICAL EXAMINATION</b>         |             |      |               |
| QUANTITY                            | 20          | ml   | -             |
| COLOUR                              | Pale Yellow |      | Pale Yellow - |
| APPEARANCE                          | Clear       |      | Clear -       |
| REACTION                            | Acitic      |      | Acitic -      |
| <b>CHEMICAL EXAMINATION</b>         |             |      |               |
| ALBUMIN                             | Absent      |      | Absent -      |
| SUGAR                               | Absent      |      | Absent -      |
| KETONE                              | Absent      |      | Absent -      |
| BILE SALT                           | Absent      |      | Absent -      |
| BILE PIGMENT                        | Absent      |      | Absent -      |
| <b>MICROSCOPIC EXAMINATION</b>      |             |      |               |
| PUS CELLS                           | 2-3         | /hpf | 2 - 5         |
| EPITHELIAL CELLS                    | 1-2         | /hpf | 1 - 5         |
| RBC                                 | Nil         | /hpf | 0 - 3         |
| CAST                                | Nil         | /lpf | Nil -         |
| YEAST                               | Nil         |      | Nil -         |
| CRYSTAL                             | Nil         | /lpf | Nil -         |
| BACTERIA                            | Nil         |      | Nil -         |
| OTHERS                              | -           |      | -             |

-- End Of Report --

CHNICIAN

This Report is not for medicolegal purpose

Dr. Dhananjay Prasad  
 MBBS, MD (Pathologist)





# Shree Ram Multispeciality Hospital (SRMH)

L o k a h S a m a s t a S u k h i n o B h a v a n t u



|              |                                    |             |                     |          |    |
|--------------|------------------------------------|-------------|---------------------|----------|----|
| OPD - ID     | :02024-2025-0002126                | PT.TYPE     | :NEW REGISTRATION   | TOKENNO. | :7 |
| UH-ID        | :SRMH-25022091                     | PRINTDATE   | :22-02-2025/10:20AM |          |    |
| PATIENTNAME  | :MRS. CAHNDA JHA                   | DEPARTMENT  | :ENT                |          |    |
| AGE/SEX      | : 40Y/ M / D / FEMALE              | DOB         | :                   |          |    |
| CONSULT-DATE | :22/02/2025                        | COMPANYNAME | :MEDIWHEEL          |          |    |
| MOB-NO       | :8847425095                        | OPDPAIDFEE  | :0.00               |          |    |
| GUARDIANNAME | :W/D MR. PRAHLAD KUMAR JHA         |             |                     |          |    |
| ADDRESS      | : NEAR GANPATI MANDIR, RATLAM M.P. |             |                     |          |    |
| Weight :     | Temp :                             | B.P. :      | Pulse :             | SPO2 :   |    |

Please indicate whether you are presently suffering from anyone of the following symptoms:

|                            | Yes | No |
|----------------------------|-----|----|
| Ears, Nose, Mouth, Throat  |     |    |
| Ear pain                   | 0   | 0  |
| Ear itch                   | 0   | 0  |
| Ear drainage               | 0   | 0  |
| Dizziness/ Loss of balance | 0   | 0  |
| Loss of Hearing            | 0   | 0  |
| Whooping Noise             | 0   | 0  |
| Tinnitus                   | 0   | 0  |
| Nosebleeds                 | 0   | 0  |
| Post-nasal Drip            | 0   | 0  |
| Facial pain                | 0   | 0  |
| Nasal pressure             | 0   | 0  |
| Nasal congestion           | 0   | 0  |
| Loss of smell/taste        | 0   | 0  |
| Watery eyes                | 0   | 0  |
| Hoarse Throat              | 0   | 0  |
| Throat tickle              | 0   | 0  |
| Itchy Mouth / Throat       | 0   | 0  |
| Throat clearing            | 0   | 0  |
| Coughing                   | 0   | 0  |

Present chief complaints:-

Signature

FOLLOW-UP DATE \_\_\_\_\_  
 DVICEFORADMISSION \_\_\_\_\_

Near Railway Under Bridge, Basant Vihar Gate No. 1, Gondwara Chowk,  
 Gudhiyari, Raipur (Chhattisgarh)  
 ☎ 0771-43 43 161, 0771-43 40 162, 📞 8404 8404 79  
 ✉ shreeramhospital.op@gmail.com 🌐 www.srmhraipur.com

Age / Gender: 39/Female  
Patient ID: 6  
Patient Name: Chanda jha

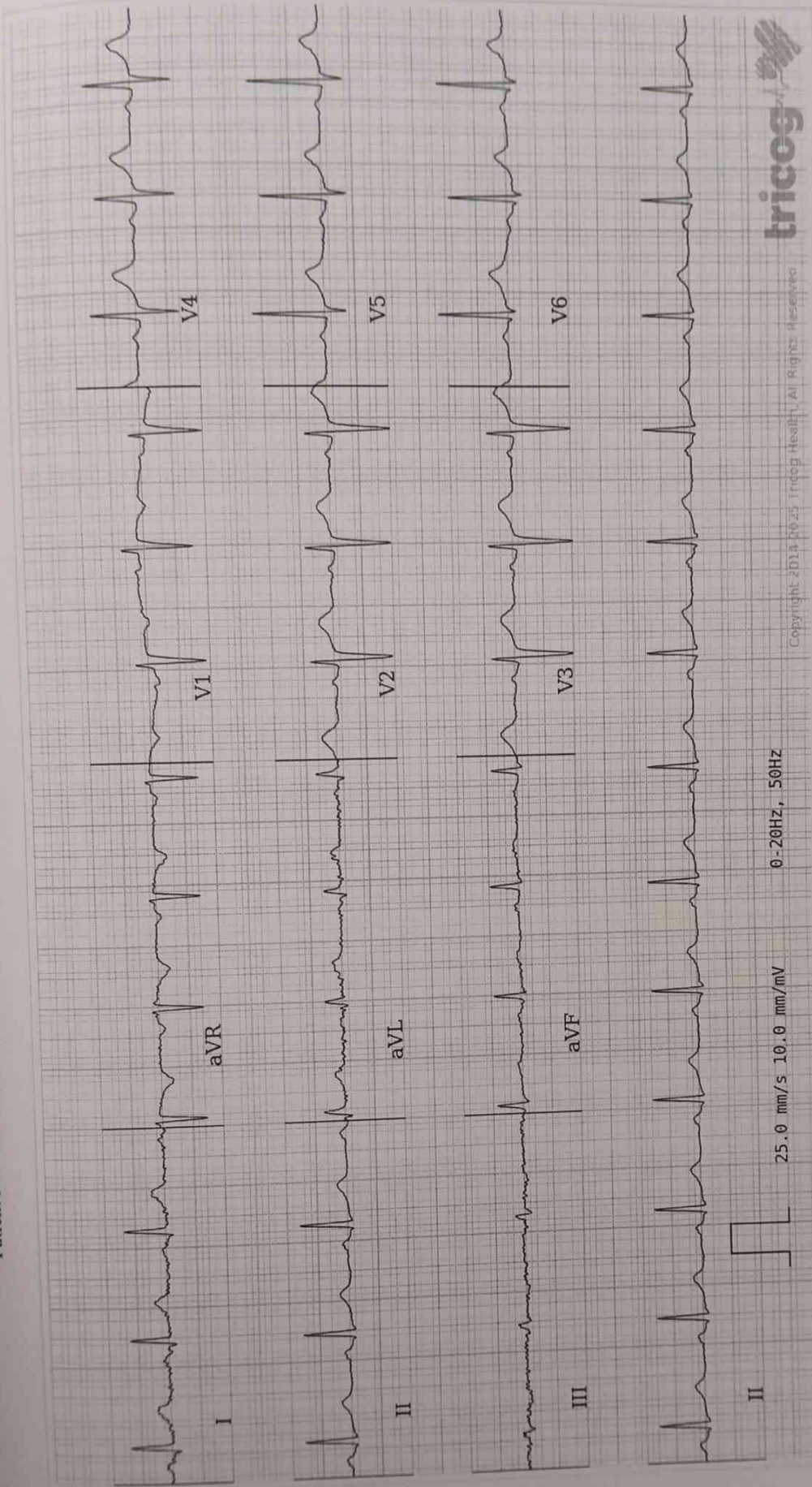

AP: 82bpm    VR: 81bpm    QRSD: 96ms    QT: 378ms    QTcB: 439ms    PRI: 150ms    P-R-T: 35° 36° 18°

Disclaimer: Analysis in this report is based on ECG alone and should only be used as an adjunct to clinical history, symptoms and results of other invasive and non-invasive tests and must be interpreted by a qualified physician.



# Bhawani

## DIAGNOSTIC CENTRE

Near Wallfort Ozone, Fafadih Chowk,  
Raipur (C.G.) Ph.: 0771-4017333

www.bhawanidiagnostic.com



3 Tesla M.R.I.



96 Slice CT Scan



5D Color Doppler  
Sonography



Digital X-Ray  
O.P.G./CEPH.



Dexa-Scan/BMD



Mammography



Hi-Tech Pathology



EEG, EMG



Spirometry



E.C.G.



LITHOTRIPSY



Uroflowmetry

PT. NAME : MRS. CHANDA JHA

AGE/SEX: 39 Y/F

REF. BY : SHREE RAM SHANTI HOSPITAL

DATE: 22/02/2025

### USG STUDY OF WHOLE ABDOMEN

#### OBSERVATIONS :

**LIVER:-** The liver is normal in size, shape and has smooth margins , It is uniformly isoechoic. has normally distributed and normal size biliary and portal radicals and is without solid or cystic mass lesion or calcification..

**PORTAL VEIN :-** It measures normal in size & is normal in its intra & extra hepatic course . It shows normal variation in size during respiration.

**GALL BLADDER:-** The gall bladder is seen as a well distended, pear shaped bag with uniformly thin and regular walls, without, gall stones or mass lesions.

**COMMON BILE DUCT:-** The common bile duct is normal in caliber. Its measures 2.1 mm at porta hepatis. No evidence of calculus is noted in common bile duct.

**PANCREAS:-** The pancreas is normal in size, shape, contours and echotexture. No evidence of solid or cystic mass lesion is noted.

**KIDNEYS:** The Right kidney measures:- 10.8 X 3.5 cm. Normal in Size, Shape & Echotexture. No Evidence Of calculi or hydronephrosis seen. Corticomedullary Diffrentation Normal.

The Left kidney measures:- 10.4 X 3.9 cm. Normal in Size, Shape & Echotexture. No Evidence Of Calculi or hydronephrosis seen. Corticomedullary Diffrentation Normal.

**URINARY BLADDER:-** The urinary bladder is well distended. It shows uniformly thin walls and sharp mucosa. No evidence of calculus is seen. No evidence of mass or diverticulum is noted.

**SPLEEN:** The spleen normal in size , shape. Its echotexture is homogeneous. No evidence of focal lesion is noted.

**UTERUS :- Bulky in size measuring 9.6 X 4.3 X 5.0 cm. vol. 112 cc, normal in Shape & Echotexture.**

Endometrium:- 10.7 mm

**RT OVARY :-** Normal in Size 3.4 X 2.0 cm, Shape & Echotexture

**LT OVARY :-** Normal in Size 3.7 X 2.0 cm, Shape & Echotexture.

- No abdominal lymphadenopathy.
- No Free Fluid noted in the cul-de-sac.

**IMPRESSION: BULKY UTERUS.**

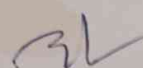
  
DR. UJJWALA GOSWAMI  
MD

Consultant Radiologist & Sonologist



R



MRS. CHANDA JHA

REF BY:

SHREE RAM MULTISPECIALITY HOSPITAL, INFRONT GONDWARA UNDERBRIDGE, GUDHIYARI, RAIPUR. PH: 0771-4343161

40 year(s)

Female

Chest Chest PA

22/02/2025 10:50:38 AM