



Aravali Hospital

332, Ambamata Scheme, Udaipur - 313 004
T: 91 294 2430222, 2431222
email : aravalihospital@yahoo.com



गुणवत्ता पूर्ण चिकित्सा सेवाओं के लिये
भारत सरकार की
क्वालिटी काउंसिल ऑफ इण्डिया (QCI-NABH)
द्वारा प्रमाणित

Name Mr. TANZIN ANGYAL 1589	Visit Date & Time 08/02/2025	PATIENT ID APL 112412744
Age 35 Yrs Sex Male	Test Authenticated at : 08/02/2025 17:14:57	Ref. By



HAEMATOLOGY

Test Name	Value	Status	Unit	Biological Ref Interval
HAEMOGLOBIN (HB)	14.7		gm %	11.0 - 16.0
RBC Count	4.93		X10 ⁶ /UL	3.50 - 5.50
PCV	43.3		%	36.0 - 48.0
MEAN CORP. VOLUME (MCV)	87.8		fL	80.0 - 99.0
MEAN CORP. HB (MCH)	29.8		pg	27.0 - 32.0
MEAN CORP. HB CON. (MCHC)	34.0		g/dL	32.0 - 36.0
RDW-CV	13.9		%	11.0 - 16.0
RDW-SD	46.9		fl	35.0 - 56.0
TLC Count	7.09		/cmm	4.00 - 11.00
Differential Leucocyte Count (DLC)				
POLYMORPH	73		%	45 - 75
LYMPHOCYTE	20		%	20 - 45
EOSINOPHIL	03		%	01 - 06
MONOCYTE	04		%	01 - 10
BASOPHIL	00		%	00 - 01
TOTAL PLATELET COUNT	205		x10 ³ /uL	150 - 450
MPV	11.5	H		7.4 - 10.4
PDW	13.4		%	10.0 - 17.0
PCT	0.2		%	0.1 - 0.3
P-LCR	43.3		%	11.0 - 45.0
P-LCC	89.0			30.0 - 90.0

DR. NARENDRA MOGRA
RMC No. 5394



Aravali Hospital

332, Ambamata Scheme, Udaipur - 313 004
T: 91 294 2430222, 2431222
email : aravalihospital@yahoo.com



गुणवत्ता पूर्ण चिकित्सा सेवाओं के लिये
भारत सरकार की
क्वालिटी काउंसिल ऑफ इण्डिया (QCI-NABH)
द्वारा प्रमाणित

Name Mr. TANZIN ANGYAL 1589	Visit Date & Time 08/02/2025	PATIENT ID APL 112412744
Age 35 Yrs Sex Male	Test Authenticated at : 08/02/2025 17:14:57	Ref. By



HAEMATOLOGY

Test Name	Value	Status	Unit	Biological Ref Interval
ESR	6		mm/Ist hr.	0 - 20
Blood Group (ABORH)	'O'	POSITIVE		

DR. NARENDRA MOGRA
RMC No. 5394



Aravali Hospital

332, Ambamata Scheme, Udaipur - 313 004
T: 91 294 2430222, 2431222
email : aravalihospital@yahoo.com



गुणवत्ता पूर्ण चिकित्सा सेवाओं के लिये
भारत सरकार की
क्वालिटी काउंसिल ऑफ इण्डिया (QCI-NABH)
द्वारा प्रमाणित

Name Mr. TANZIN ANGYAL 1589	Visit Date & Time 08/02/2025	PATIENT ID APL 112412744
Age 35 Yrs Sex Male	Test Authenticated at : 08/02/2025 17:14:57	Ref. By



Test Name	Value	Status	Unit	Biological Ref Interval
-----------	-------	--------	------	-------------------------

LIPID PROFILE

CHOLESTEROL TOTAL	285.00	H	mg/dl	150.00 - 220.00
TRIGLYCERIDES	112.30		mg/dl	40.00 - 165.00
HDL CHOLESTEROL	64.36		mg/dl	35.00 - 88.00
LDL CHOLESTROL	198.00	H	mg/dl	35.00 - 100.00
VLDL CHOLESTEROL	22.00		mg/dl	12.00 - 35.00
CHOLESTEROL TOTAL / HDL RATIO	4.43			0.00 - 4.90
CHOLESTEROL LDL / HDL RATIO	3.08			0.00 - 5.00

DR. NARENDRA MOGRA
RMC No. 5394



Aravali Hospital

332, Ambamata Scheme, Udaipur - 313 004
T: 91 294 2430222, 2431222
email : aravalihospital@yahoo.com



गुणवत्ता पूर्ण चिकित्सा सेवाओं के लिये
भारत सरकार की
क्वालिटी काउंसिल ऑफ इण्डिया (QCI-NABH)
द्वारा प्रमाणित

Name Mr. TANZIN ANGYAL 1589	Visit Date & Time 08/02/2025	PATIENT ID APL 112412744
Age 35 Yrs Sex Male	Test Authenticated at : 08/02/2025 17:14:57	Ref. By



Test Name	Value	Status	Unit	Biological Ref Interval
BLOOD SUGAR F&PP				
BLOOD SUGAR (FASTING)	97.3		mg/dl	60.0 - 110.0
BLOOD SUGAR (PP)	125.4		mg/dl	110.0 - 140.0

DR. NARENDRA MOGRA
RMC No. 5394



Aravali Hospital

332, Ambamata Scheme, Udaipur - 313 004
T: 91 294 2430222, 2431222
email : aravalihospital@yahoo.com



गुणवत्ता पूर्ण चिकित्सा सेवाओं के लिये
भारत सरकार की
क्वालिटी काउंसिल ऑफ इण्डिया (QCI-NABH)
द्वारा प्रमाणित

Name Mr. TANZIN ANGYAL 1589	Visit Date & Time 08/02/2025	PATIENT ID APL 112412744
Age 35 Yrs Sex Male	Test Authenticated at : 08/02/2025 17:14:57	Ref. By



BIOCHEMISTRY

Test Name	Value	Status	Unit	Biological Ref Interval
CREATININE	0.67		mg/dl	0.50 - 1.50
URIC ACID	6.11		mg/dl	2.60 - 7.20
BUN	10.90		mg/dl	7.00 - 22.00

DR. NARENDRA MOGRA
RMC No. 5394



Aravali Hospital

332, Ambamata Scheme, Udaipur - 313 004
T: 91 294 2430222, 2431222
email : aravalihospital@yahoo.com



गुणवत्ता पूर्ण चिकित्सा सेवाओं के लिये
भारत सरकार की
क्वालिटी काउंसिल ऑफ इण्डिया (QCI-NABH)
द्वारा प्रमाणित

Name Mr. TANZIN ANGYAL 1589	Visit Date & Time 08/02/2025	PATIENT ID APL 112412744
Age 35 Yrs Sex Male	Test Authenticated at : 08/02/2025 17:14:57	Ref. By



BIOCHEMISTRY

Test Name	Value	Status	Unit	Biological Ref Interval
HBA1C				
GLYCOSYLATED HAEMOGLOBIN-A1C	5.70		%	Below 6.5% : Good Control 6.5% - 7% : Fair Control 7.0% - 8% : Unsatisfactory Control >8% Poor Control
AVERAGE BLOOD GLUCOSE (ABG) Method: Derived from HbA1c Value	116.89		%	90 - 120 Good Control 121 - 150 Fair Control 151 - 180 Unsatisfactory Control > 180 Poor Control

DR. NARENDRA MOGRA
RMC No. 5394



Aravali Hospital

332, Ambamata Scheme, Udaipur - 313 004

T: 91 294 2430222, 2431222

email : aravalihospital@yahoo.com



गुणवत्ता पूर्ण चिकित्सा सेवाओं के लिये
भारत सरकार की
क्वालिटी काउंसिल ऑफ इण्डिया (QCI-NABH)
द्वारा प्रमाणित

Name Mr. TANZIN ANGYAL 1589	Visit Date & Time 08/02/2025	PATIENT ID APL 112412744
Age 35 Yrs Sex Male	Test Authenticated at : 08/02/2025 17:14:57	Ref. By



IMMUNOLOGY

Test Name	Value	Status	Unit	Biological Ref Interval
T3	1.44		ng/ml	0.75 - 2.10
T4	6.57		ug/dl	5.00 - 13.00
TSH	2.630		micro U/ml	0.340 - 5.600

TSH levels may be affected by acute illness and drugs like dopamine and gluco corticoids.

Low or undetectable TSH is suggestive of Grave's disease

TSH between 5.5 to 15.0 with normal T3,T4 indicates impaired thyroid hormone or subclinical hypothyroidism or normal T3,T4 with slightly low TSH suggests subclinical hyperthyroidism

TSH suppression does not reflect severity of hyperthyroidism therefore, measurement of FT3,FT4 is important.

Free T3 is first hormone to increase in early hyperthyroidism.

Only TSH level can prove to be misleading in patients on treatment.

Therefore Free T3, Free T4 along with TSH should be checked.

During pregnancy clinically T3T4 can be high and TSH can be slightly low.

DR. NARENDRA MOGRA
RMC No. 5394



Aravali Hospital

332, Ambamata Scheme, Udaipur - 313 004
T: 91 294 2430222, 2431222
email : aravalihospital@yahoo.com



गुणवत्ता पूर्ण चिकित्सा सेवाओं के लिये
भारत सरकार की
क्वालिटी काउंसिल ऑफ इण्डिया (QCI-NABH)
द्वारा प्रमाणित

Name Mr. TANZIN ANGYAL 1589	Visit Date & Time 08/02/2025	PATIENT ID APL 112412744
Age 35 Yrs Sex Male	Test Authenticated at : 08/02/2025 17:14:57	Ref. By



IMMUNOLOGY

Test Name	Value	Status	Unit	Biological Ref Interval
PSA	1.19		ng/ml	0.00 - 4.00
				40-49 years = 0 to 2.5 ng/ml 50-59 years = 0 to 3.5 ng/ml 60-69 years = 0 to 4.5 ng/ml 70-79 years = 0 to 6.5 ng/ml

Note:

1. This test is not solely recommended to screen prostate cancers in the general population.
2. False negative/ positive results are observed in patients receiving mouse monoclonal antibodies for diagnosis or therapy.
3. PSA Total and free levels may appear consistently elevated/ depressed due to the interference by heterophilic antibodies & nonspecific protein binding.
4. PSA Total and free values obtained with different assay methods or kits cannot be used interchangeably.
5. Immediate PSA testing following digital rectal examination, ejaculation, prostatic massage, indwelling catheterization, ultrasonography and needle biopsy of prostate is not recommended as it falsely elevates Total and Free PSA levels.
6. Total and Free PSA values regardless of levels should not be interpreted as absolute evidence of the presence or clinical finding and results of other investigations.

DR. NARENDRA MOGRA
RMC No. 5394



Aravali Hospital

332, Ambamata Scheme, Udaipur - 313 004
T: 91 294 2430222, 2431222
email : aravalihospital@yahoo.com



गुणवत्ता पूर्ण चिकित्सा सेवाओं के लिये
भारत सरकार की
क्वालिटी काउंसिल ऑफ इण्डिया (QCI-NABH)
द्वारा प्रमाणित

Name Mr. TANZIN ANGYAL 1589	Visit Date & Time 08/02/2025	PATIENT ID APL 112412744
Age 35 Yrs Sex Male	Test Authenticated at : 08/02/2025 17:14:57	Ref. By



CLINICAL PATHOLOGY

Test Name	Value	Status	Unit	Biological Ref Interval
-----------	-------	--------	------	-------------------------

URINE EXAMINATION

PHYSICAL EXAMINATION

QUANTITY	20
COLOUR	PALE YELLOW
SPECIFIC GRAVITY	QNS
APPEARANCE	CLEAR
DEPOSITS	NIL
PH	ACIDIC

CHEMICAL EXAMINATION

ALBUMIN	NIL
SUGAR	NIL

MICROSCOPY EXAMINATION

EPITHELIAL CELLS	2-3	/HPF
PUS CELLS	1-2	/HPF
RBC'S	NIL	/HPF
CASTS	ABSENT	
CRYSTALS	ABSENT	
BACTERIA	NIL	
YEAST CELLS	NIL	
TRICHOMONAS VAGINALIS	NIL	
SPERMATOZOA	NIL	
OTHERS	NIL	

*** End of Report ***

DR. NARENDRA MOGRA
RMC No. 5394



798 / TANZIN ANGYAL / 35 Yrs / F / 0 Cms / 0 Kg Date: 08-Feb-2025

Non-Cardiac/Pain Angina /Non-Hypercholesterolemia/Non-Diabetic/Negative Estrogen/Non-Athlete

Stage	Time	Duration	Speed(mph)	Elevation	METs	Rate	% THR	BP	RPP	PVC	Comments
Supine	01:58	1:58	00.0	00.0	01.0	084	45 %	130/80	109	00	
Standing	02:44	0:46	00.0	00.0	01.0	099	54 %	130/80	128	00	
HV	03:11	0:27	00.0	00.0	01.0	113	61 %	130/80	146	00	
ExStart	03:18	0:07	01.7	10.0	01.2	113	61 %	130/80	146	00	
BRUCE Stage 1	06:18	3:00	01.7	10.0	04.7	139	75 %	135/85	187	00	
BRUCE Stage 2	09:18	3:00	02.5	12.0	07.1	166	90 %	140/90	232	00	
PeakEX	11:35	2:17	03.4	14.0	09.5	182	98 %	150/95	273	00	
Recovery	12:35	1:00	00.0	00.0	01.1	155	84 %	150/95	232	00	
Recovery	13:35	2:00	00.0	00.0	01.0	135	73 %	150/95	202	00	
Recovery	14:35	3:00	00.0	00.0	01.0	128	69 %	140/90	179	00	
Recovery	15:35	4:00	00.0	00.0	01.0	122	66 %	135/85	164	00	
Recovery	16:22	4:46	00.0	00.0	01.0	123	66 %	135/85	166	00	

FINDINGS :

- Exercise Time : 08:17
- Max HR Attained : 182 bpm 98% of Target 185
- Max BP Attained : 150/95
- Max WorkLoad Attained : 9.5 Good response to induced stress
- Test Objective : RULED OUT IHD
- History : None
- Test End Reasons : Test Complete, Test Complete, Test Complete

REPORT :

Imp: stress test is negative Asz exercise induced ischemia.



BRUCE:Supine(1:58)

ARAVALI HOSPITAL

798 / TANZIN ANGYAL / 35 Yrs / F / 0 Cms / 0 Kg / HR : 84

Date: 08-Feb-2025 02:28:06 PM METS: 1.0/ 84 bpm 45% of THR BP: 130/80 mmHg Combined Medians/ BLC On/ Notch On/ HF 0.05 Hz/LF 35 Hz

ExTime: 00:00 0.0 mph, 0.0%

25 mm/Sec. 1.0 Cm/mV

4X 80 mS Post J

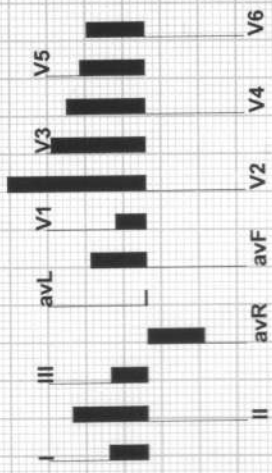
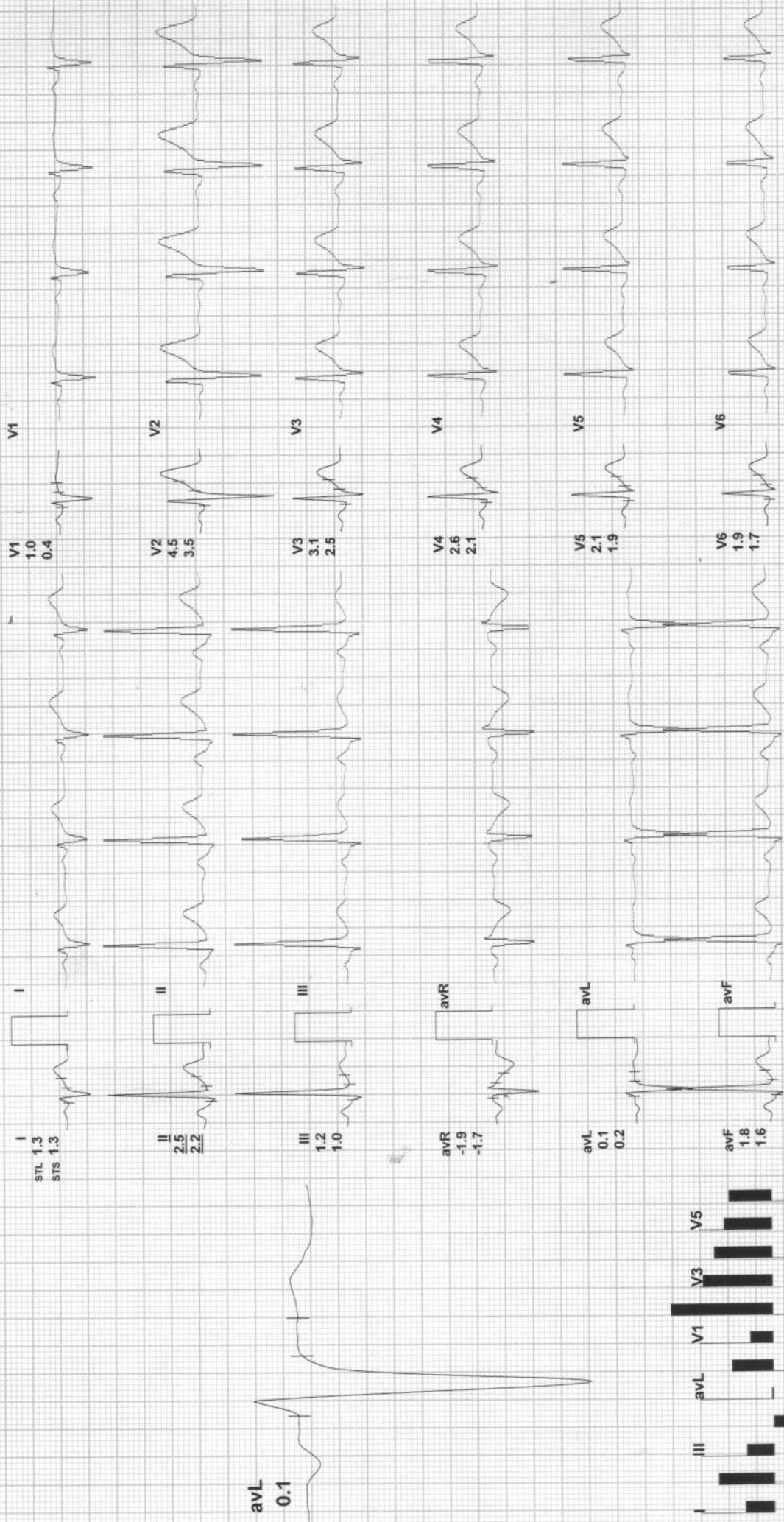

REMARKS:

(ADX_GEM216201125)(R)Allengers



BRUCE: Standing(0:46)

ARAVALI HOSPITAL

798 / TANZIN ANGYAL / 35 Yrs / F / 0 Cms / 0 Kg / HR : 99

Date: 08-Feb-2025 02:28:06 PM METS: 1.0/ 99 bpm 54% of THR BP: 130/80 mmHg Combined Medians/ BLC On/ Notch On/ HF 0.05 Hz/LF 35 Hz ExTime: 00:00 0.0 mph, 0.0%

4X 80 mS Post J

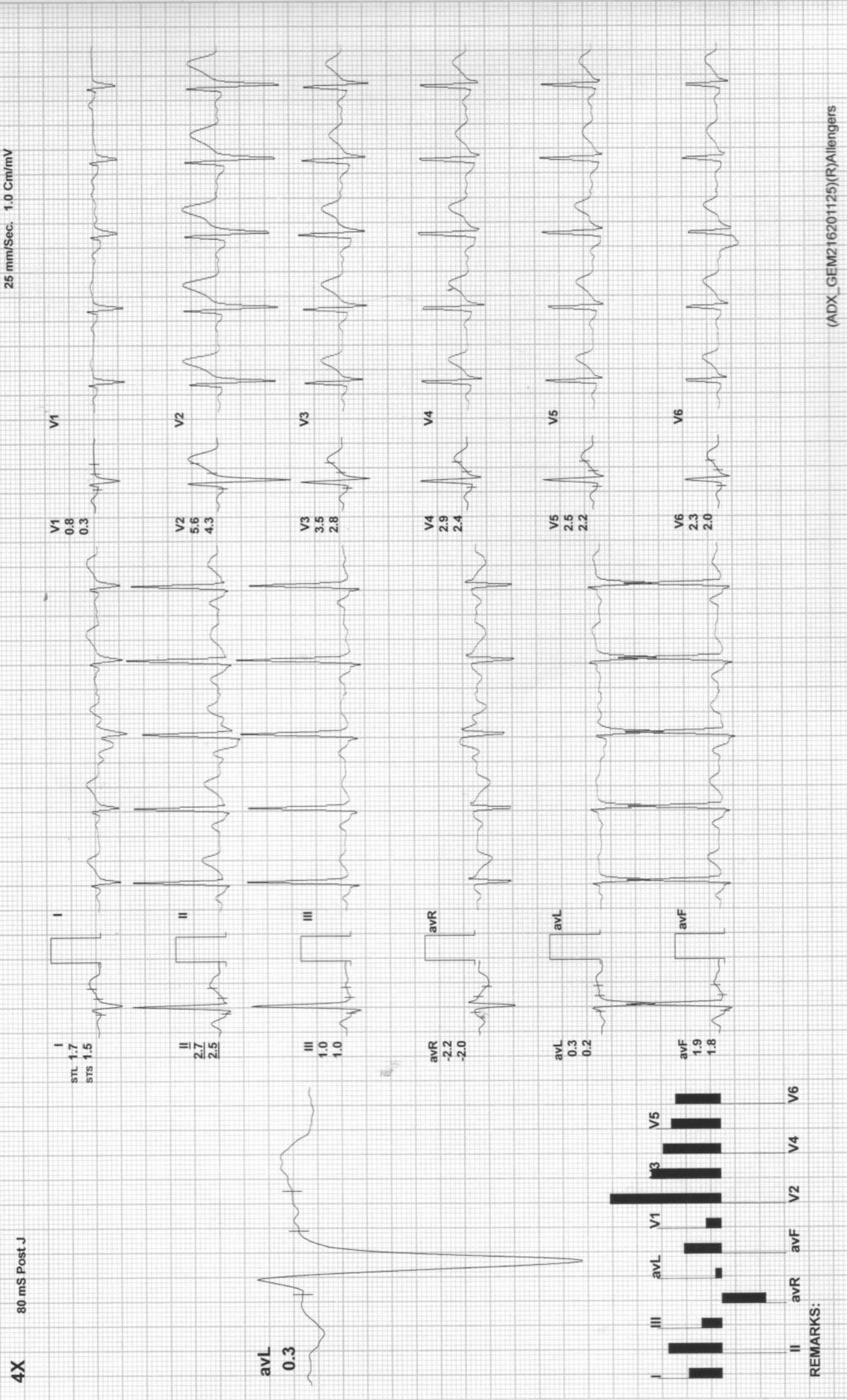

REMARKS:



BRUCE:HV(0:27)

ARAVALI HOSPITAL

798 / TANZIN ANGYAL / 35 Yrs / F / 0 Cms / 0 Kg / HR : 113

Date: 08-Feb-2025 02:28:06 PM METS: 1.0/ 113 bpm 61% of THR BP: 130/80 mmHg Combined Medians/ BLC On/ Notch On/ HF 0.05 Hz/LF 35 Hz

ExTime: 00:00 0.0 mph, 0.0%
25 mm/Sec. 1.0 Cm/mV

4X 80 mS Post J

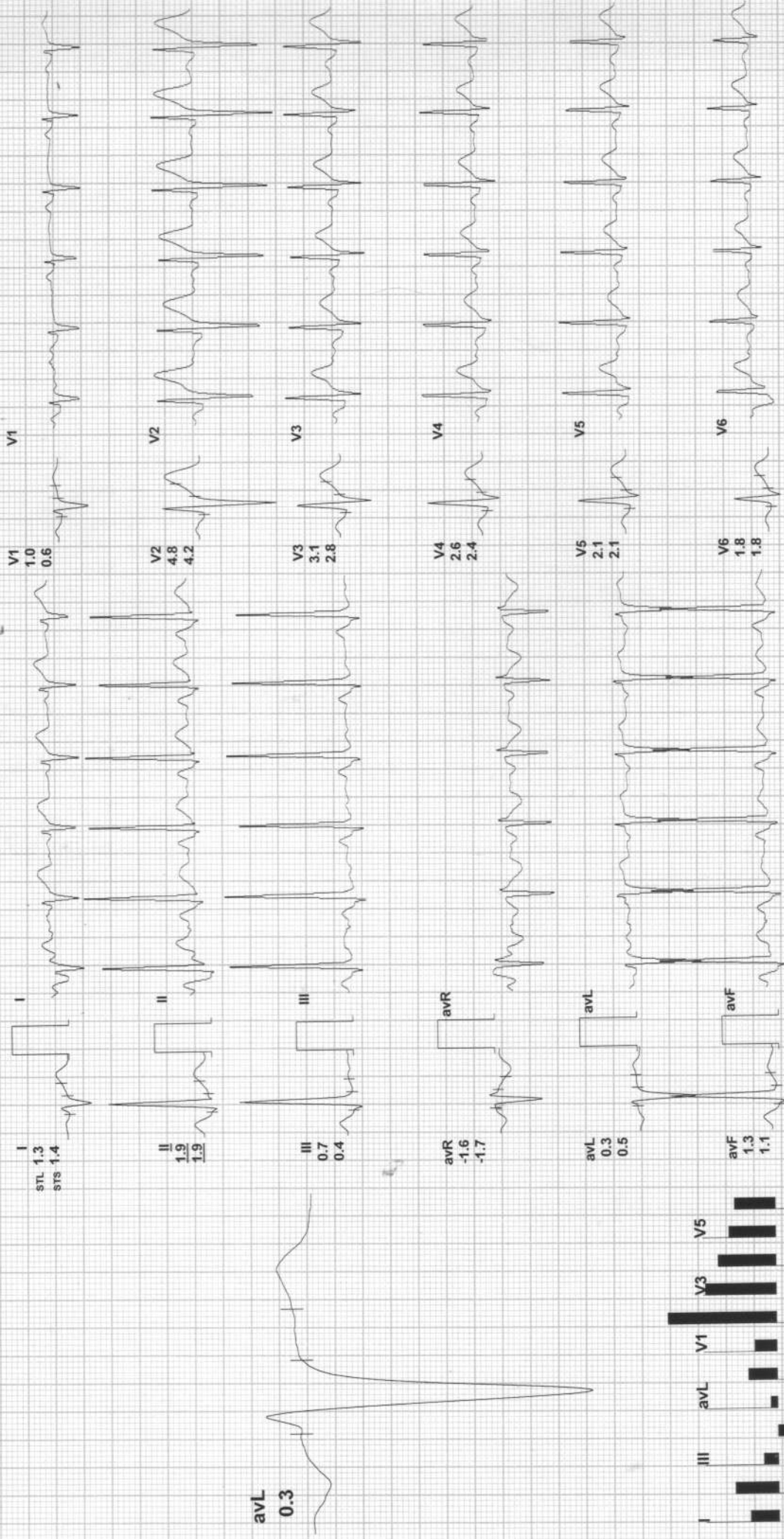

REMARKS:



ExStart

ARAVALI HOSPITAL

798 / TANZIN ANGYAL / 35 Yrs / F / 0 Cms / 0 Kg / HR : 113

ExTime: 00:00 1.7 mph, 10.0%

Date: 08-Feb-2025 02:28:06 PM METS: 1.2/ 113 bpm 61% of THR BP: 130/80 mmHg Combined Medians/ BLC On/ Notch On/ HF 0.05 Hz/LF 35 Hz

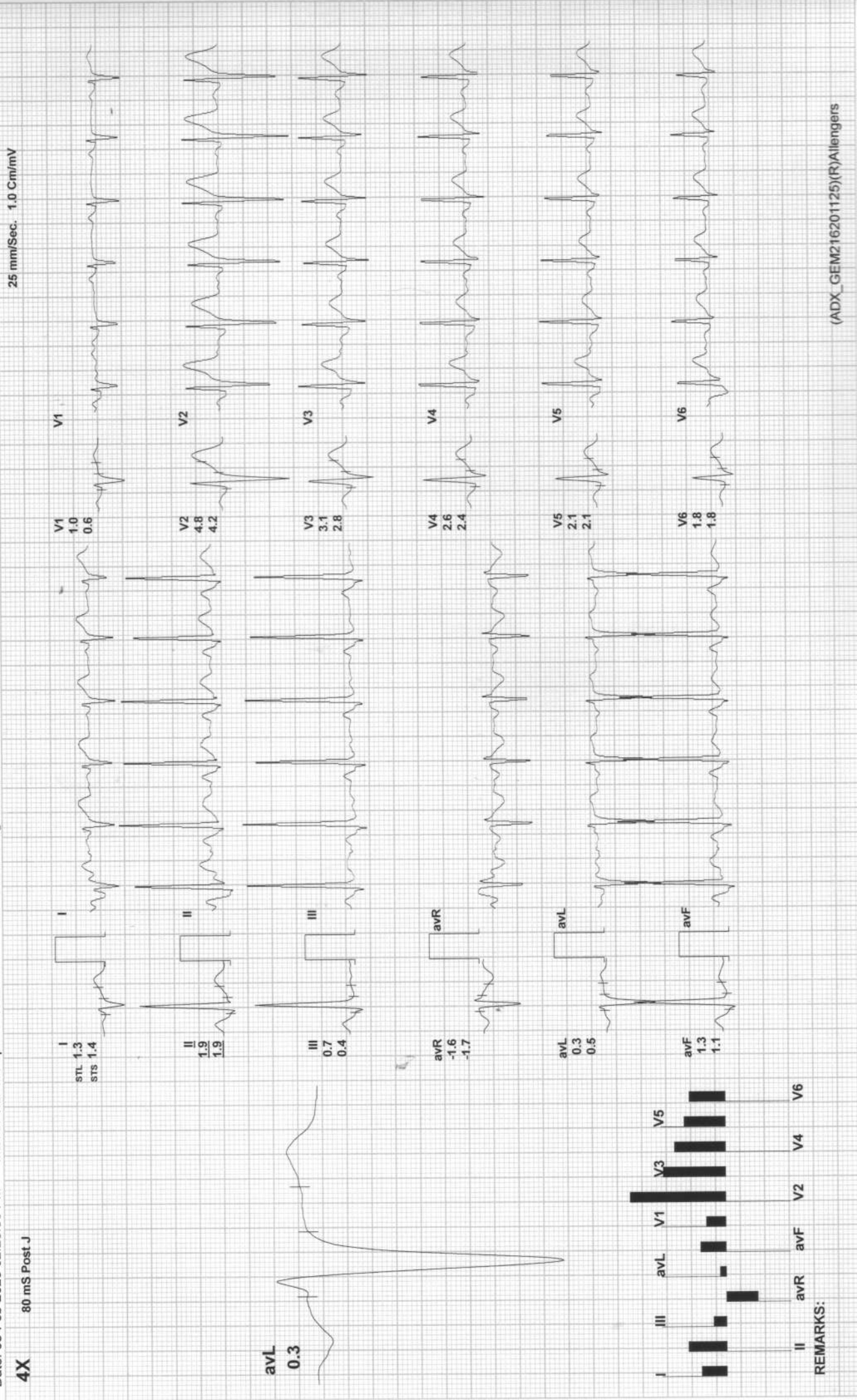

REMARKS:

ARAVALI HOSPITAL

798 / TANZIN ANGYAL / 35 Yrs / F / 0 Cms / 0 Kg / HR : 139

BRUCE: Stage 1(3:00)



EXTime: 03:00 1.7 mph, 10.0%

Combined Medians/ BLC On/ Notch On/ HF 0.05 Hz/LF 35 Hz

BP: 135/85 mmHg METS: 4.7/ 139 bpm 75% of THR

Date: 08-Feb-2025 02:28:06 PM

25 mm/Sec. 1.0 Cm/mV

4X 60 mS Post J

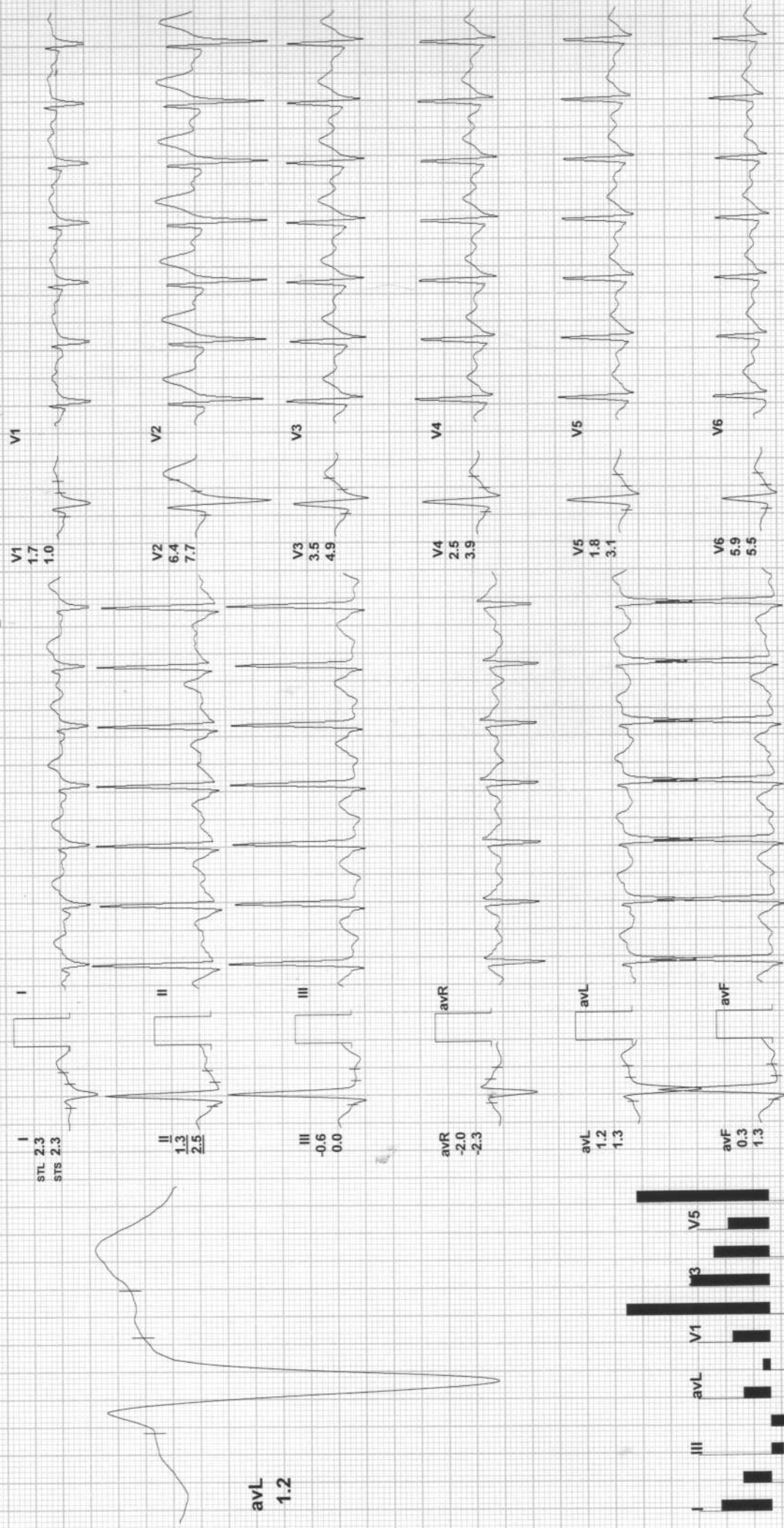

REMARKS:



BRUCE:Stage 2(3:00)

ARAVALI HOSPITAL

798 / TANZIN ANGYAL / 35 Yrs / F / 0 Cms / 0 Kg / HR : 166

Date: 08-Feb-2025 02:28:06 PM

METS: 7.1/ 166 bpm 90% of THR

BP: 140/90 mmHg Combined Medians/ BLC On/ Notch On/ HF 0.05 Hz/LF 35 Hz

ExTime: 06:00 2.5 mph, 12.0%

25 mm/Sec. 1.0 Cm/mV

4X 60 mS Post J

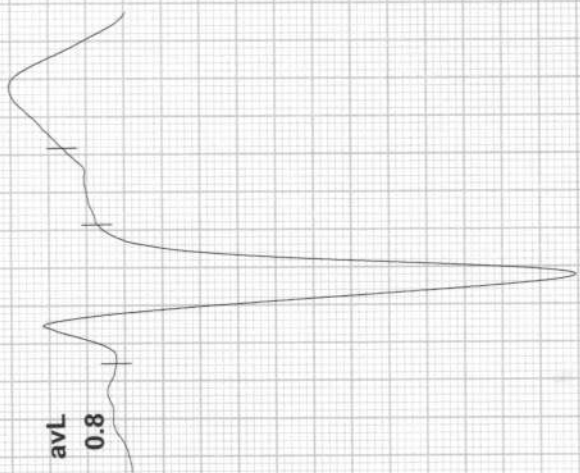
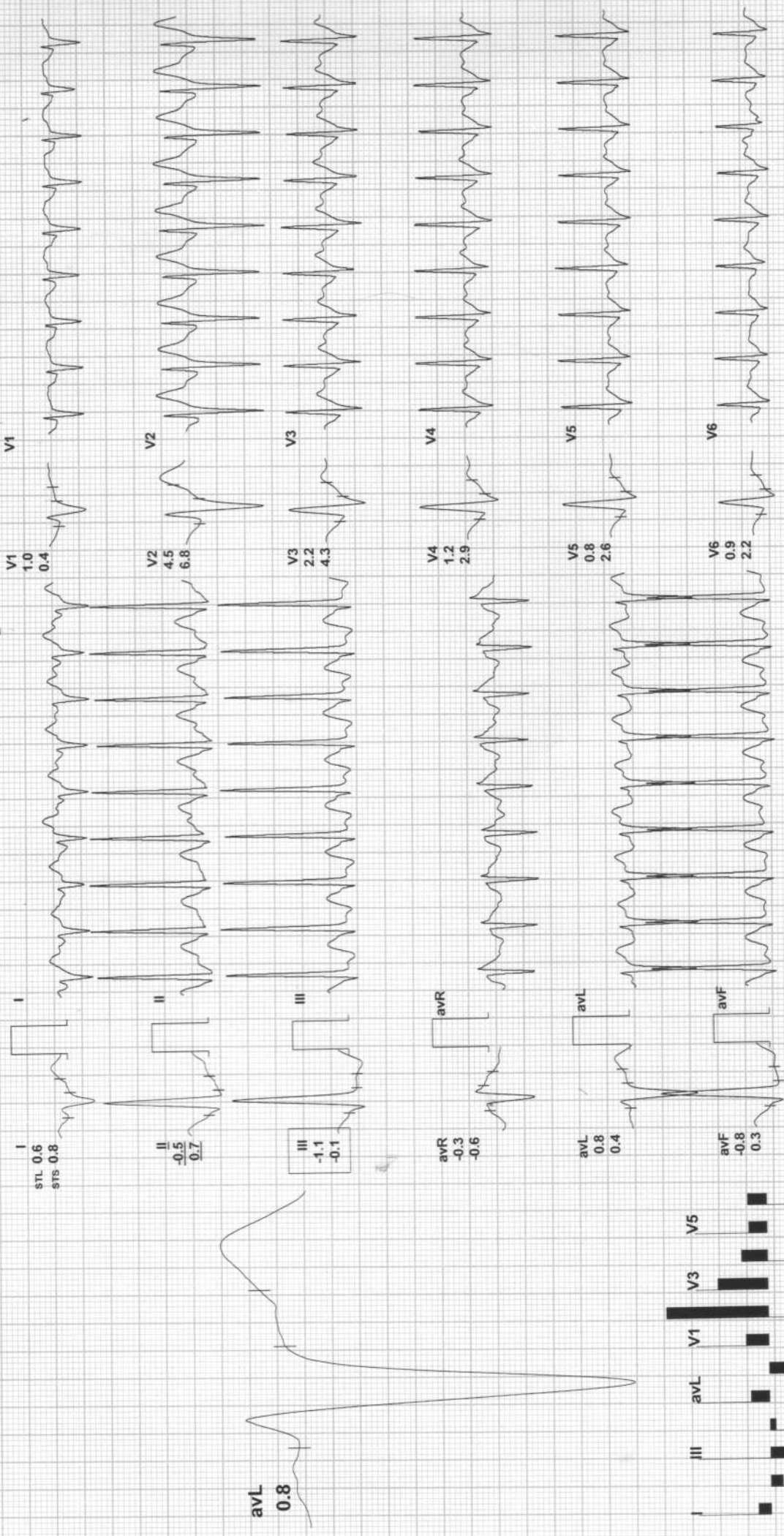

REMARKS:

(ADX_GEM216201125)(R)Allengers



PeakEx

ARAVALI HOSPITAL

798 / TANZIN ANGYAL / 35 Yrs / F / 0 Cms / 0 Kg / HR : 182

Date: 08-Feb-2025 02:28:06 PM METS: 9.5/ 182 bpm 98% of THR BP: 150/95 mmHg Combined Medians/ BLC On/ Notch On/ HF 0.05 Hz/LF 35 Hz

EXTime: 08:17 3.4 mph, 14.0%
25 mm/Sec. 1.0 Cm/mV

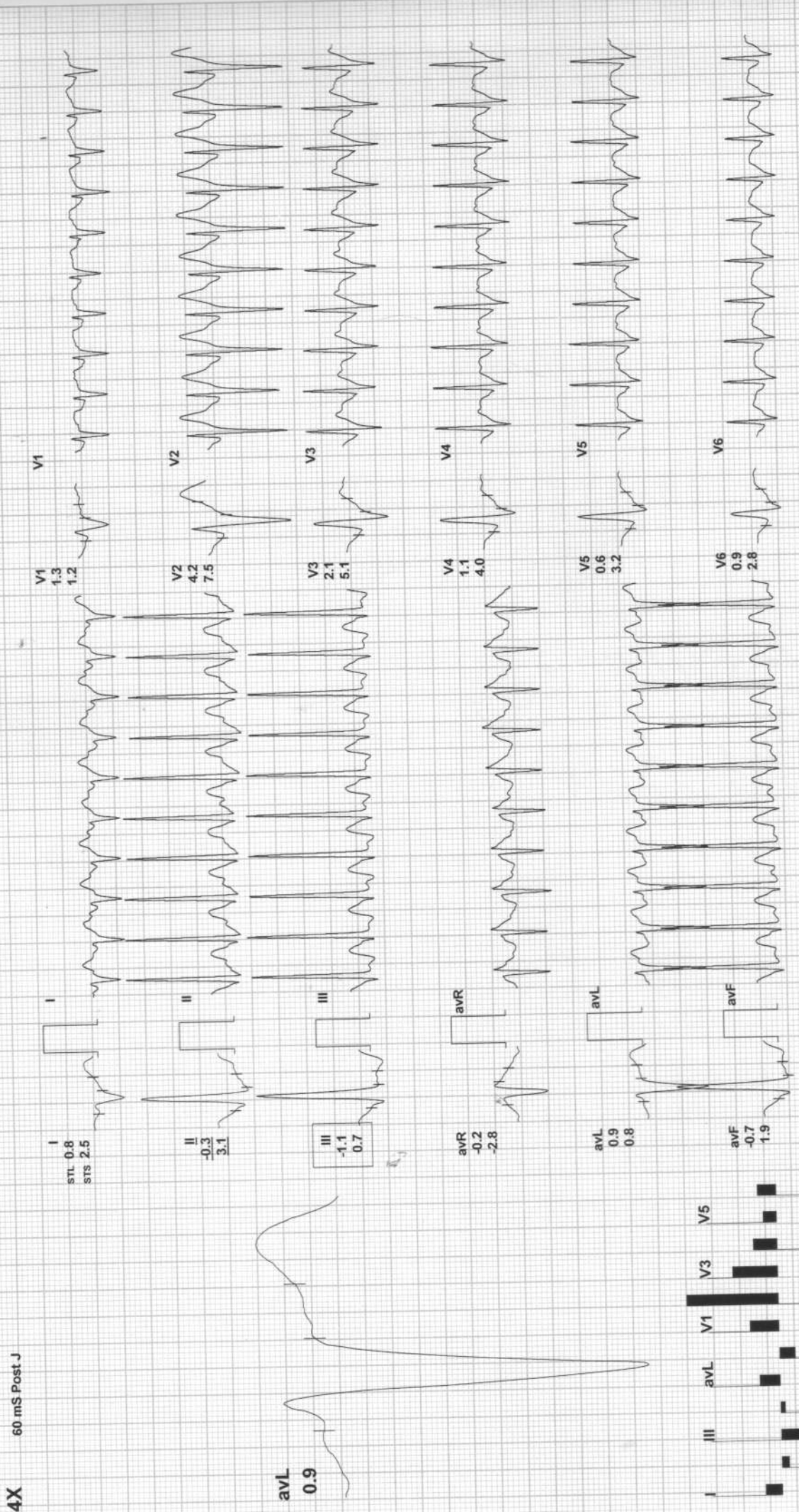

4X 60 mS Post J

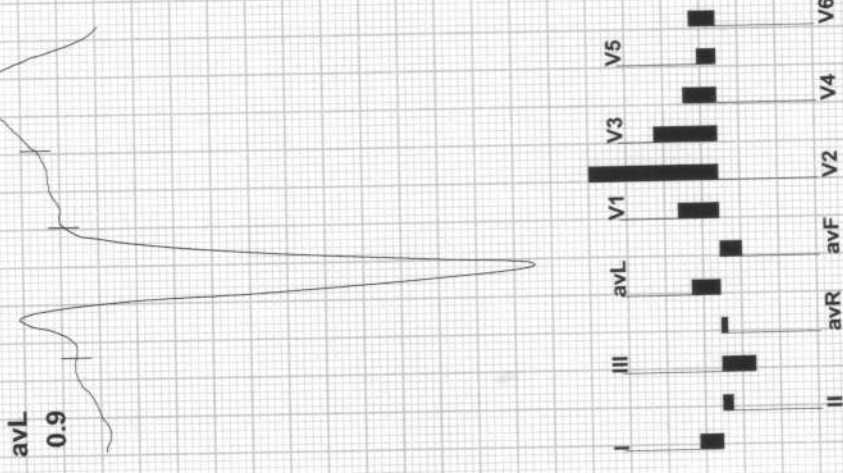

REMARKS:

(ADX_GEM216201125)(R)Allengers



Recovery(1:00)

ARAVALI HOSPITAL

798 / TANZIN ANGYAL / 35 Yrs / F / 0 Cms / 0 Kg / HR : 155

Date: 08-Feb-2025 02:28:06 PM METS: 1.1/ 155 bpm 84% of THR BP: 150/95 mmHg Combined Medians/ BLC On/ Notch On/ HF 0.05 Hz/LF 35 Hz ExTime: 08:17 0.0 mph, 0.0%
25 mm/Sec. 1.0 Cm/mV

4X 60 mS Post J

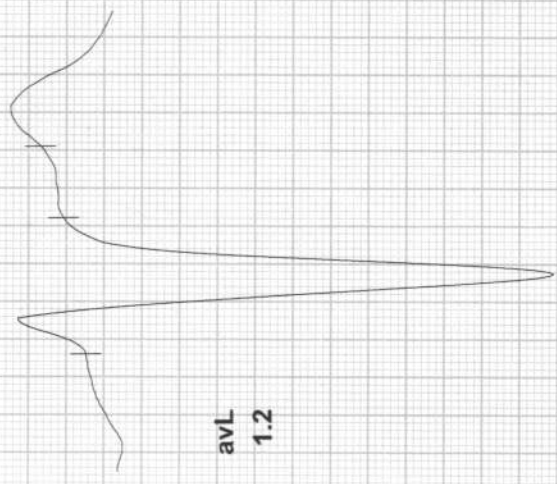
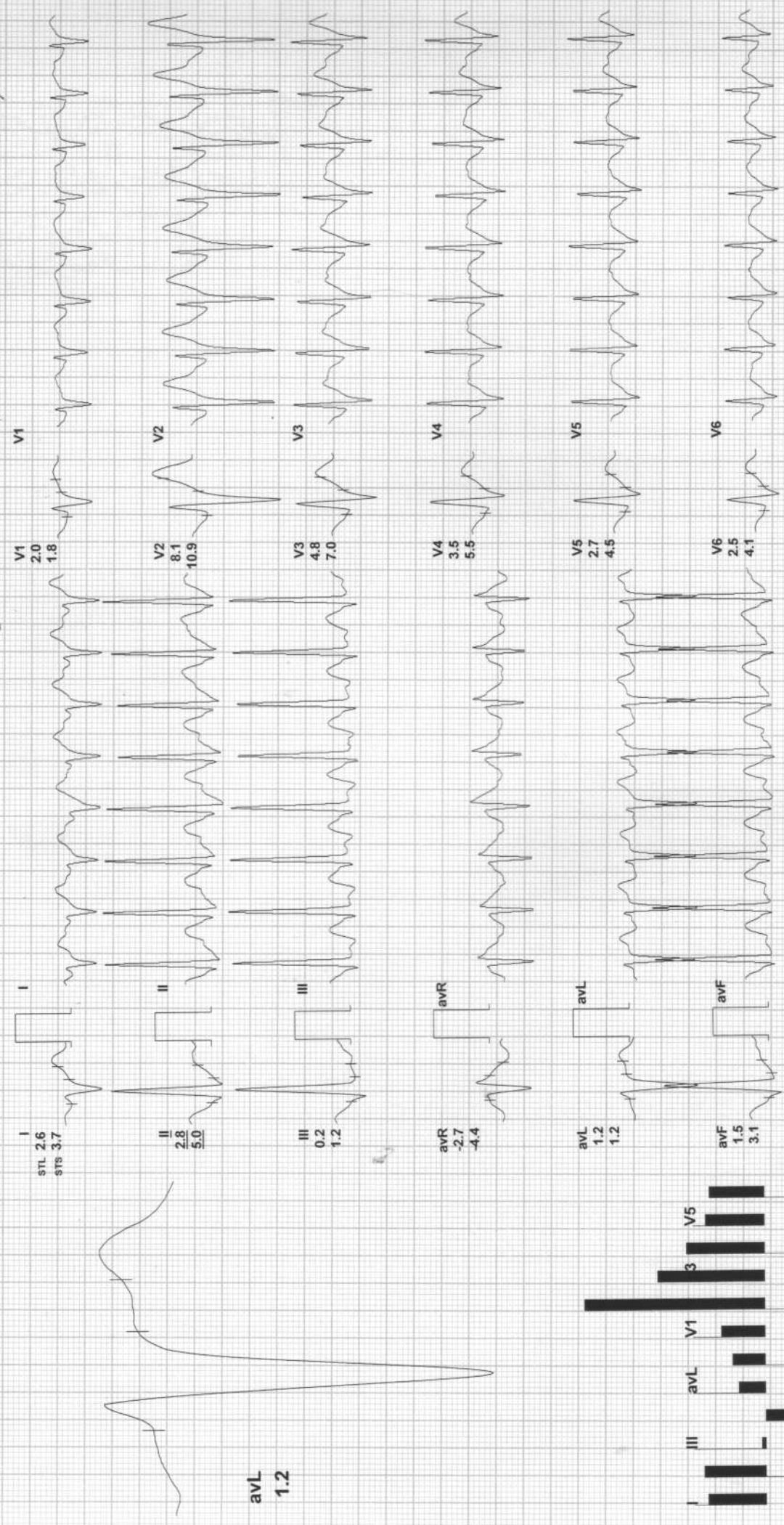

REMARKS:



Recovery(2:00)

ARAVALI HOSPITAL

798 / TANZIN ANGYAL / 35 Yrs / F / 0 Cms / 0 Kg / HR : 135

Date: 08-Feb-2025 02:28:06 PM METS: 1.0 / 135 bpm 73% of THR BP: 150/95 mmHg Combined Medians/ BLC On/ Notch On/ HF 0.05 Hz/LF 35 Hz

EXTime: 08:17 0.0 mph, 0.0%
25 mm/Sec. 1.0 Cm/mV

4X 60 mS Post. J

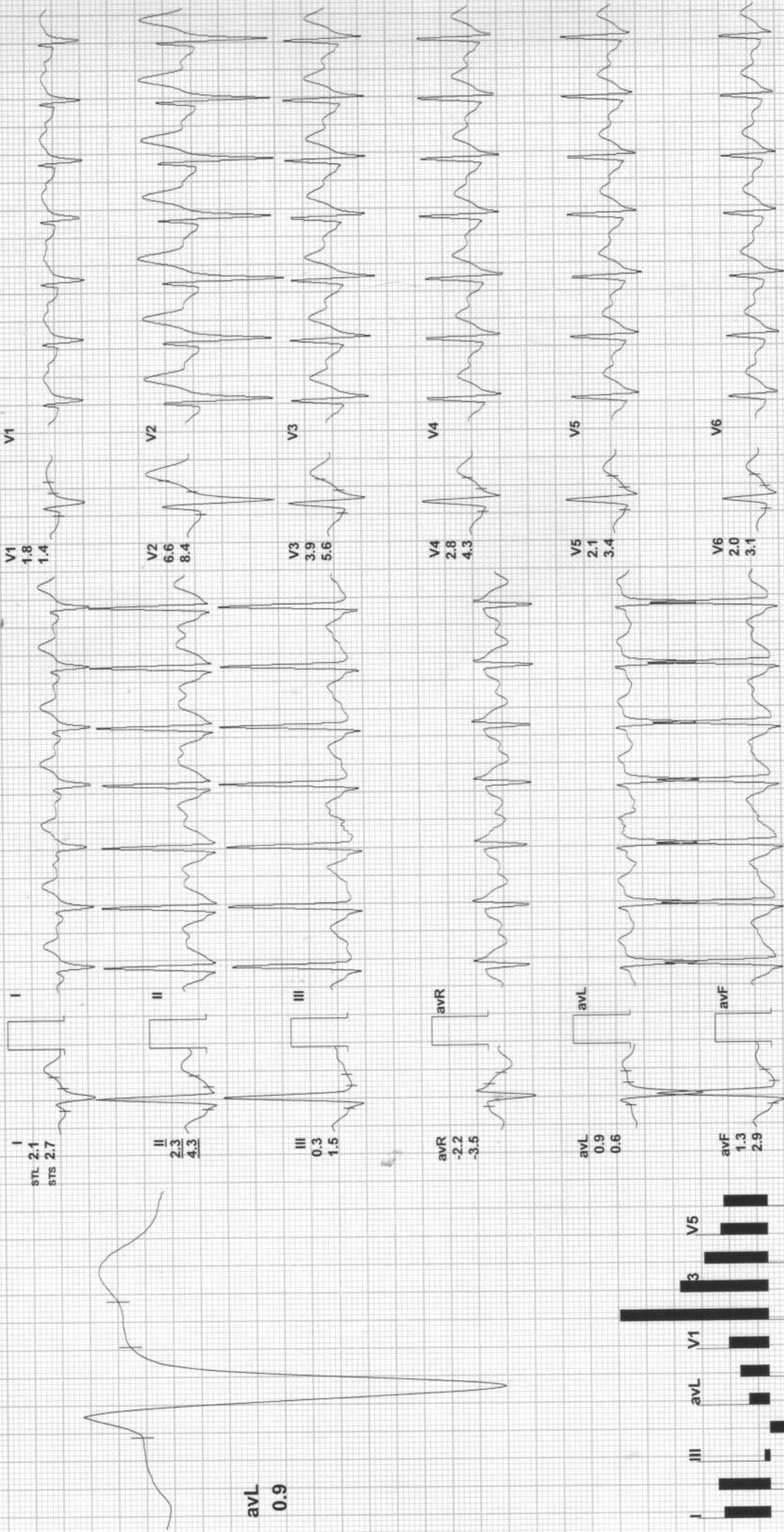

REMARKS:



Recovery(3:00)

ARAVALI HOSPITAL

798 / TANZIN ANGYAL / 35 Yrs / F / 0 Cms / 0 Kg / HR : 128

Date: 08-Feb-2025 02:28:06 PM METS: 1.0/ 128 bpm 69% of THR BP: 140/90 mmHg Combined Medians/ BLC On/ Notch On/ HF 0.05 Hz/LF 35 Hz

ExTime: 08:17 0.0 mph, 0.0%
25 mm/Sec. 1.0 Cm/mV

4X 80 mS Post.J

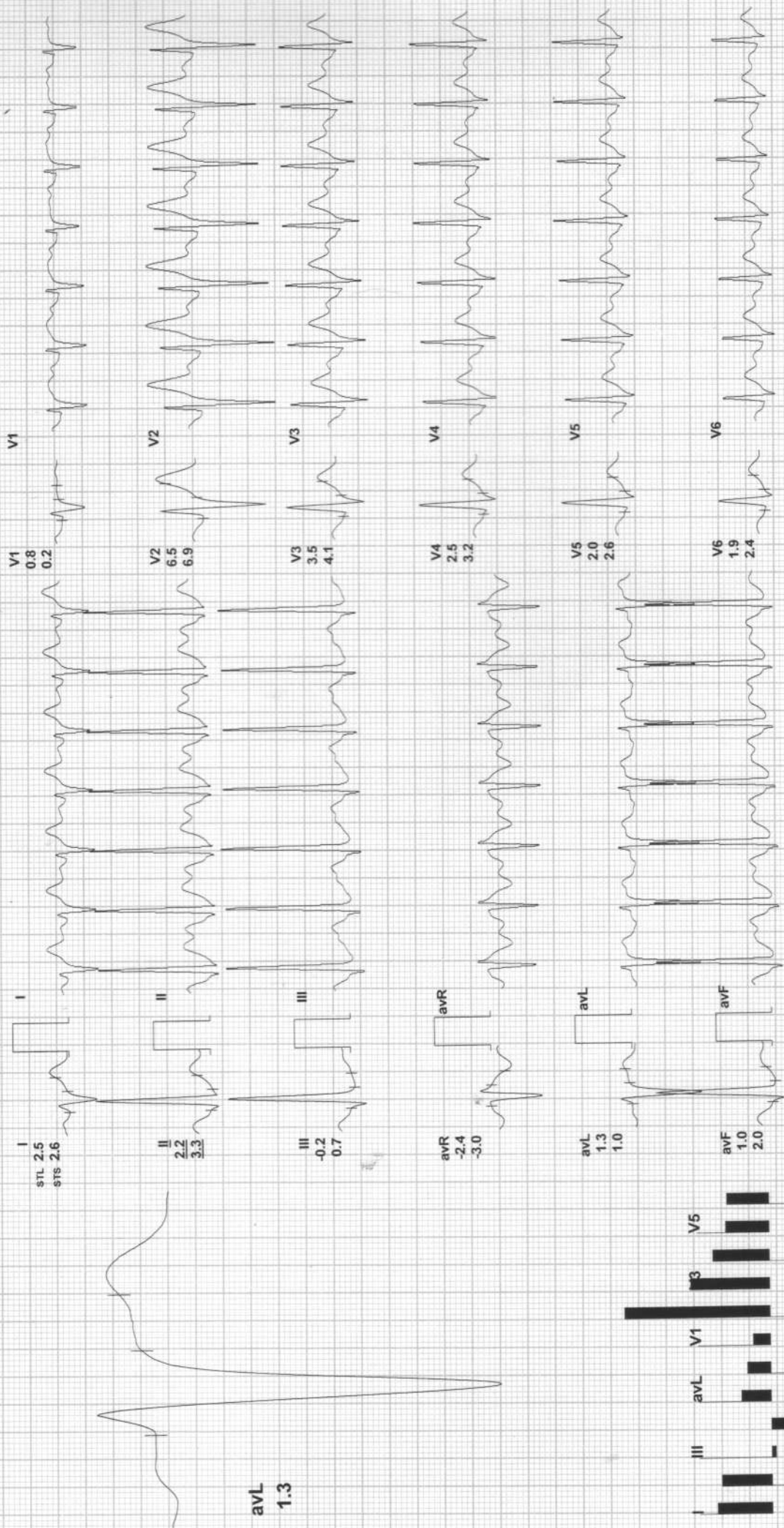

avL 1.3

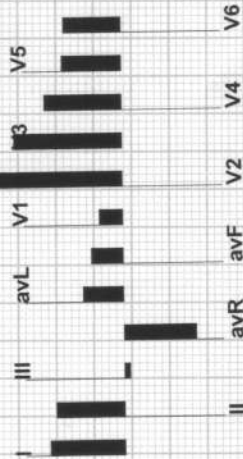

REMARKS:



Recovery(4:00)

ARAVALI HOSPITAL

798 / TANZIN ANGYAL / 35 Yrs / F / 0 Cms / 0 Kg / HR : 122

EXTime: 08:17 0.0 mph, 0.0%
25 mm/Sec. 1.0 Cm/mV

Date: 08-Feb-2025 02:28:06 PM METS: 1.0/ 122 bpm 66% of THR BP: 135/85 mmHg Combined Medians/ BLC On/ Notch On/ HF 0.05 Hz/LF 35 Hz

4X 80 mS Post J

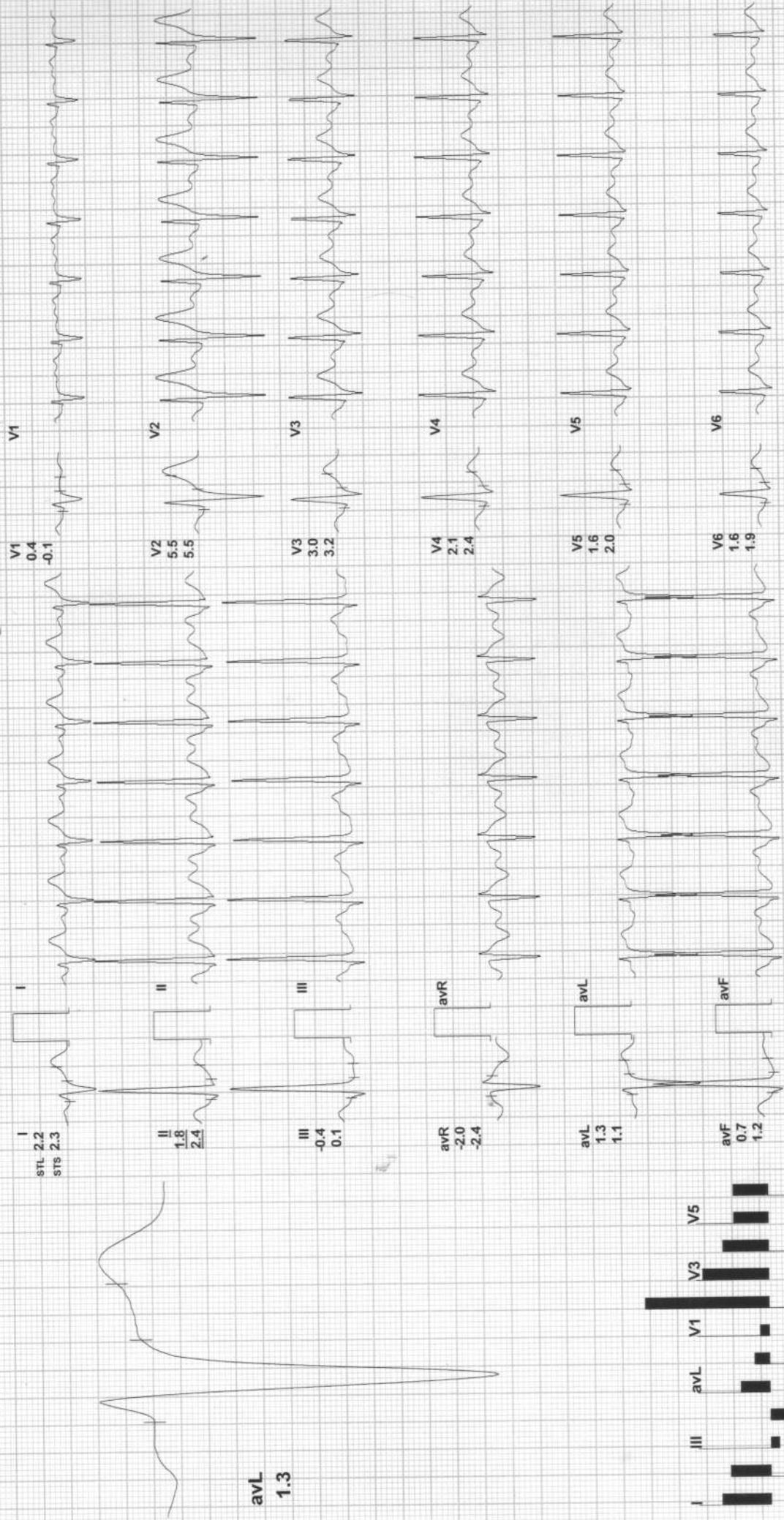

avL 1.3

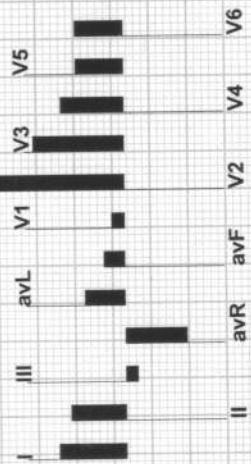

REMARKS:

भारत सरकार
तन्विन अंग्राल
Tanzin Angyal
जन्म वर्ष / Year of Birth : 1990
पुरुष / Male



-7046 5669 5020

आधार - आम आदमी का अधिकार

भारतीय विश्वविद्यालय पहचान प्राधिकरण
भारतीय पहचान प्राधिकरण
INDIAN IDENTIFICATION AUTHORITY OF INDIA

पता: S/O जवाहर लाल, सिन्धु विन्दु
लाहुरी & सीप्री, हिमाचल प्रदेश, 172111
Address: S/O Jawahar Lal, GUE,
Lahuri & Seepri, Himachal
Pradesh, 172111

1947
1800 180 1947

help@uidai.gov.in

www.uidai.gov.in

P.O. Box No. 1947,
Bengaluru-560 001

For Medical check up



Aravali Hospital

332, Ambamata Scheme, Udaipur - 313 001

☎ : (0294) 2430222

aravalihospital@yahoo.com



H-2024-1415

गुणवत्ता पूर्ण चिकित्सा सेवाओं के लिये
भारत सरकार की
क्वालिटी काउंसिल ऑफ इण्डिया (QCI-NABH)
द्वारा प्रमाणित

In case of any query, investigation may be repeated.

Date : 08/02/2025

Patient's Name :	MR. TAZIN ANGYAL	Age:	35 yrs	Sex:	Male
Ref. By :	C/O BOB				

ULTRA SONOGRAPHY REPORT – UPPER AND LOWER ABDOMEN

- Liver** Liver is normal in size, shape, position & contour with normal homogenous echopattern. No evidence of any focal lesion is seen. IHBR are not dilated. Portal vein measures 13 mm. IVC is normal.
- Gall bladder** GB is normal in size & shape. Its wall thickness is normal. No evidence of any calculi is seen. No pericholecystic fluid collection is seen.
- Pancreas** Pancreas is normal in size, shape, position & contour with normal homogenous echo pattern. Pancreatic duct is not dilated.
- Spleen** Spleen is normal in size, shape, position and contour with normal homogenous echo pattern. Splenic vein is not dilated.
- Kidneys** Both kidneys are normal in size, shape, position & contour with well differentiated corticomedullary junction and normal cortical thickness. Pelvicalyceal system is not dilated. No evidence of any calculi is seen. Visualized portion of ureters appears normal.
Right kidney measures 95x39 mm.
Left kidney measures 90x45 mm
- Urinary Bladder** Urinary bladder is well distended with urine & is normal in size, shape & contour with normal & smooth walls.
- Prostate** Prostate is normal in size, shape, position & contour with normal homogenous echo pattern. It reveals normal & smooth capsule. Seminal vesicles are normal.

Prostate measures 44x27x26 mm, Vol – 16 cc

IMPRESSION Normal Study

Dr. SURESH CHANDRA BASER

MBBS,MD
Consultant Radiologist
(RMC-7219)

Dr. ANAND GUPTA

MBBS,DMRE
Consultant Radiologist
(RMC-17548)

Note: *The foetal gender has not been detected nor disclosed to the patient.*
This report is not valid for medico legal purpose.
Every report needs to be correlated and interpreted clinically.
In case of any query, investigation may be repeated.



Helpline : 9352 108 108

www.aravalihospital.in

Rate 75 . Age not entered, assumed to be 50 years old for purpose of ECG interpretation
 . Sinus rhythm.....normal P axis, V-rate 50- 99
 . ST elev, probable normal early repol pattern.....ST elevation, age<55
 . Baseline wander in lead(s) V3,V4

PR 152
 QRSD 93
 QT 357
 QTc 399

--AXIS--
 P 72
 QRS 89
 T 39

12 Lead; Standard Placement

Unconfirmed Diagnosis

- NORMAL ECG -

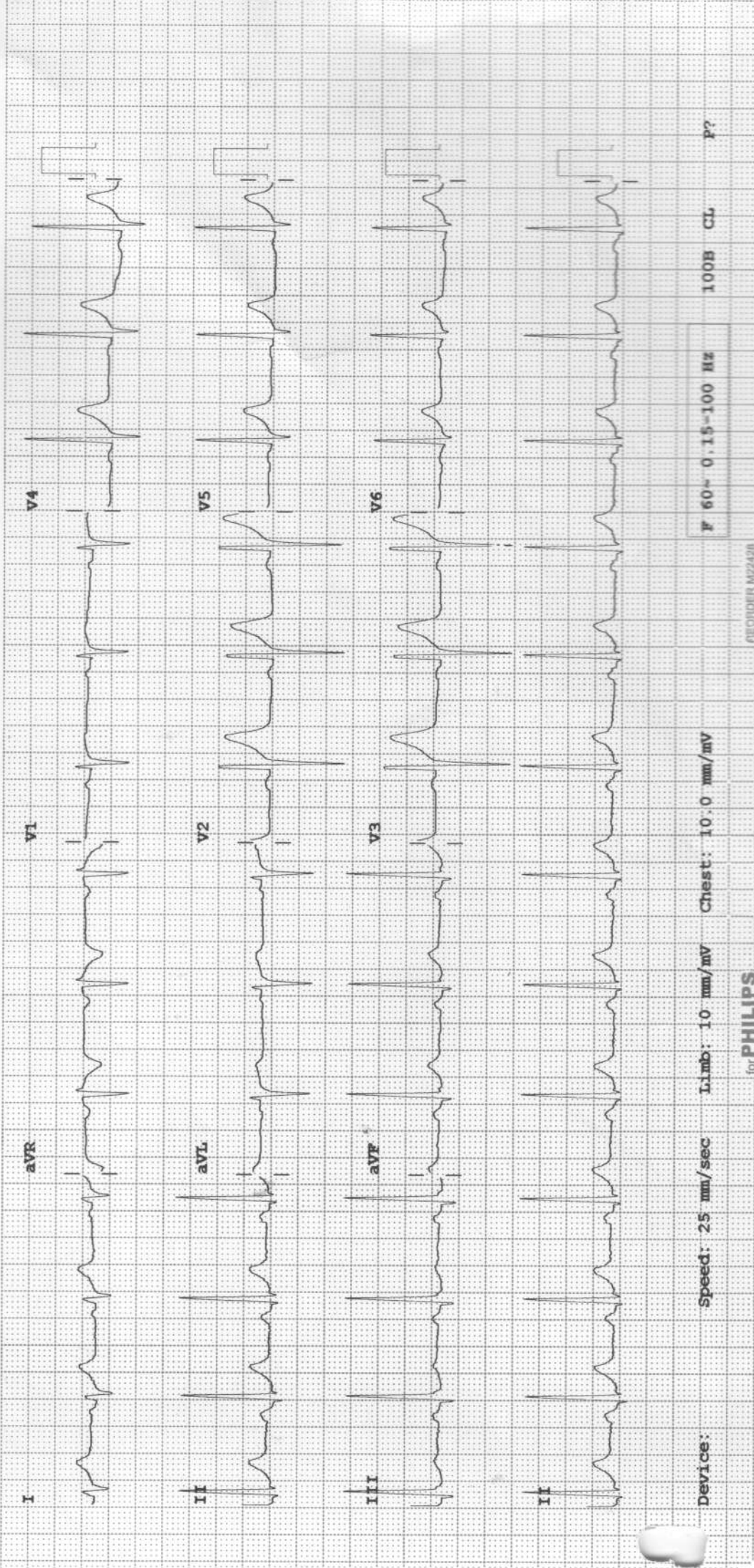

Device: Speed: 25 mm/sec Limb: 10 mm/mV Chest: 10.0 mm/mV

F 60~ 0.15-100 Hz

100B CL

P?

CM

R

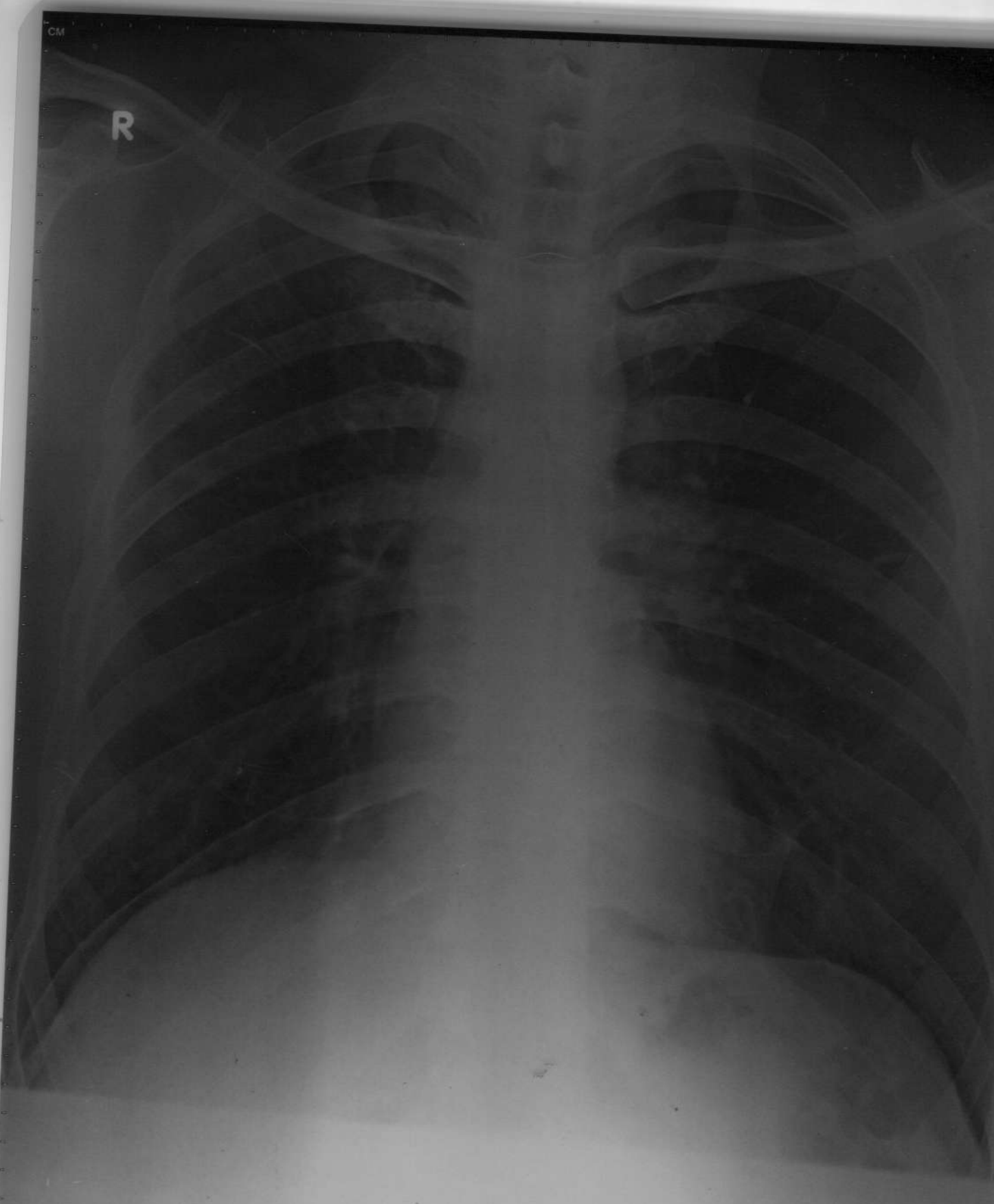

MR. TANZIN ANGYAL 35 YRS BOB M CHEST PA 08-Feb-25
ARAVALI HOSPITAL, 332 AMBAMATA SCHEME UDAIPUR