



MEDICOVER HOSPITALS

MEDICAL HEALTH CHECK-UP ASSESMENT FORM

NAME : Mr / Mrs Arun gopal,

DATE: 15/11/24,

AGE : 39 yrs

SEX: Male/ Female
 Male

NMU: NMU000

542411001007

DOCTOR'S NAME:

Health parkse,

TEMP :	<u>96.9</u>	° f	BP :	<u>125/76,</u>	mmHg
PULSE :	<u>70</u>	b/m	HEIGHT :	<u>1.66</u>	cm
RR :	<u>20</u>	b/m	WEIGHT :	<u>67.7</u>	kg
SPO2 :	<u>100</u>	% RA	HGT:		

REMARK:



MEDICOVER HOSPITALS

DEPARTMENT OF OPHTHALMOLOGY

NAVI MUMBAI

DATE: 15/11/24

PATIENT NAME: Mrs Anur Gopal

AGE / SEX 39 / M

UMR NO: 542411001007

	RE	LE
VA (DISTANCE)	6/6	6/6
VA (NEAR)	N6	N6
COLOUR VISION	Normal	Normal

		SPHERE	CYLINDER	AXIS	VA
MRx	O D	plano	_____		6/6 N6
	O S	plano	_____		6/6 N6

HISTORY :

- NO H/O spectacle use

- NO H/O any H/W symptoms

- NO H/O other ocular issues

OCULAR FINDINGS :

(BE) - Ant seg WNL

Disc (BE) + 0.3
0.3 - 0 - A

ADVICE:

Refer to Tevesh eld q'd 177 X (months)

DR. ANUSHREE VANAKAR



15/11/24.



**MEDICOVER
HOSPITALS**

NAVI MUMBAI

Ms. Arun Gopal, M, 39 yrs.

c/o routine check up -

O/E SFTT, Ca^d

Adm.

- Sealing & polishing $\frac{1700}{-500}$
1200/-

Dr. Birender Singh





MEDICOVER

HOSPITALS

NAVI MUMBAI

Name : Mr. ARUN GOPAL
Bill No. : MCB54241103340

Age /Sex : 39 Y (S) / M / ALP
UMR No. : 542411001007

LABORATORY REPORT : BIOCHEMISTRY

Parameters	Result	Reference Range	Units
BUN(BLOOD UREA NITROGEN)			
(Bill Date : 15-Nov-2024 09:10 AM Result ID : RMI241111104)			
BUN (Blood Urea Nitrogen.) <i>Calculated</i>	7	7 - 21.0	mg/dL
LIPID PROFILE			
(Bill Date : 15-Nov-2024 09:10 AM Result ID : RMI241111105)			
TOTAL CHOLESTEROL <i>Enzymatic colorimetric</i>	166	Desirable :: < 200 mg/dL Borderline High :: 200 - 239 mg/dL High risk : > 240 mg/dL	mg/dL
HDL CHOLESTEROL <i>Homogeneous enzymatic colorimetric</i>	37	Low :: < 40 mg/dL High :: > 60 mg/dL	mg/dL
LDL CHOLESTEROL <i>Direct-Enzymatic colorimetric</i>	102 *	Very High : - > 190 mg/dL Optimal : - < 100 mg/dL Near Optimal : 100 - 129 mg/dL High : 160 - 189 mg/dL Borderline High:130-159 mg/dl	mg/dL
VLDL <i>Calculation</i>	28	2 - 30 mg/dL	mg/dL
SERUM TRYGLYCERIDES <i>Enzymatic colorimetric</i>	142	< 150 mg/dL Borderline High : 150 - 199 mg/dL High : 200 - 499 mg/dL	mg/dL
CHO/HDL RATIO <i>Calculation</i>	4.49 *	Normal : - < 3.5 High Risk : - > 5.0	
LDL/HDL RATIO	2.76		
SERUM CREATININE			
(Bill Date : 15-Nov-2024 09:10 AM Result ID : RMI241111106)			
CREATININE <i>Jaffe</i>	0.85	0.8 - 1.3	mg/dL
BUN / CREATININE RATIO			
(Bill Date : 15-Nov-2024 09:10 AM Result ID : RMI241111107)			
BUN / CREATININE RATIO <i>CALCULATED</i>	8.2 *	10-20	





MEDICOVER

HOSPITALS

NAVI MUMBAI

Name : Mr. ARUN GOPAL
Bill No. : MCB54241103340

Age /Sex : 39 Y (M)/M
UMR No. : 542411001007

LFT(LIVER FUNCTION TEST)

(Bill Date : 15-Nov-2024 09:10 AM Result ID : RMI241111108)

TOTAL BILIRUBIN <i>DIAZO</i>	0.6	<1.2	mg/dL
DIRECT BILIRUBIN <i>DIAZO</i>	0.3 *	<=0.20	mg/dL
INDIRECT BILIRUBIN <i>Calculated</i>	0.3	<=1.0	mg/dL
SGPT (ALT) <i>UV without P5P</i>	34	<=41	U/L
SGOT (AST) <i>UV without P5P</i>	16	<=40	U/L
ALKALINE PHOSPHATASE (ALP) <i>PNPP, AMP Buffer - IFCC Ref.</i>	58	40-129 U/L	U/L
TOTAL PROTEINS <i>Biuret method</i>	7.1	6.0 - 8.0 g/dL	g/dL
SERUM ALBUMIN <i>Bromcresol Green (BCG)</i>	4.7	3.5 - 5.2 g/dL	g/dL
GLOBULINS <i>Calculated</i>	2.4 *	2.5 - 3.5 g/dL	g/dL
A/G RATIO <i>Calculation</i>	1.95	1.2 - 2.5	
GAMMA GLUTAMYL TRANSFERASE(GGT) <i>G-glutamyl-carboxy-nitroanilide-IFCC</i>	26	6-42	U/L

SERUM URIC ACID

(Bill Date : 15-Nov-2024 09:10 AM Result ID : RMI241111109)

SERUM URIC ACID <i>uricase</i>	6.0	3.4-7.0	mg/dL
-----------------------------------	-----	---------	-------

HBA1C (GLYCOSYLATED HAEMOGLOBIN)

(Bill Date : 15-Nov-2024 09:10 AM Result ID : RMI241111113)

HBA1C <i>HPLC</i>	4.8
----------------------	-----

" Normal : < 5.7%
Pre diabetic : 5.7 % - 6.5 %
Diabetic : > 6.5 %





MEDICOVER

HOSPITALS

NAVI MUMBAI

Name : Mr. ARUN GOPAL
Bill No. : MCB54241103340

Age /Sex : 39 Y (S) / MALE
UMR No. : 542411001007

T3,T4 AND TSH

(Bill Date : 15-Nov-2024 09:10 AM Result ID : RMI241111114)

T3 ECLIA	133.0	70 - 204	ng/dL
T4 ECLIA	6.71	5.1 - 14.1	ug/dL
TSH(THYROID STIMULATING HORMONE) ECLIA	1.25	0.270 - 4.20	uIU/mL

FBS (FASTING BLOOD GLUCOSE WITH URINE GLUCOSE)

(Bill Date : 15-Nov-2024 09:10 AM Result ID : RMI241111115)

FASTING BLOOD GLUCOSE Hexokinase	96	Normal Range : 70 - 99 Impaired Glucose tolerance : 100 -125 Diabetes Mellitus : >=126	mg/dL
FASTING URINE GLUCOSE	NIL		

PLBS (POST LUNCH BLOOD SUGAR WITH URINE SUGAR)

(Bill Date : 15-Nov-2024 09:10 AM Result ID : RMI2411111305)

PLBS (POST LUNCH BLOOD GLUCOSE)	81		
URINE SUGAR	NIL		

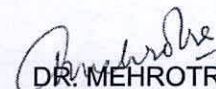
DR. MEHROTRA VISHAL
MD Pathology





MEDICOVER

HOSPITALS

NAVI MUMBAI

Name : Mr. ARUN GOPAL	Age /Sex : 39 Yrs / MALE
Bill No. : MCB54241103340	UMR No. : 542411001007

LABORATORY REPORT : BLOOD BANK

Parameters	Result	Reference Range	Units
BLOOD GROUPING AND RH			
(Bill Date : 15-Nov-2024 09:10 AM Result ID : RMI241111116)			
BLOOD GROUP <i>Automated microcolumn gel method</i>	B		
RH TYPE	POSITIVE		

INTERPRETATION

1. If Rh is Du positive it is best considered as Rh negative as recipient and Rh positive as donor. Proper Cross matching is recommended before transfusion.
2. In case of forward and reverse grouping discrepancy, clinical correlation and repeat sample analysis is recommended.
3. For Infants below 6 months only forward grouping is performed.
4. A sub-grouping is recommended after the age of 6 months.

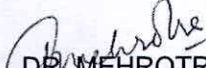
DR. MEHROTRA VISHAL
MD PATHOLOGY





MEDICOVER

HOSPITALS

NAVI MUMBAI

Name : Mr. ARUN GOPAL	Age /Sex : 39 Y (S) / M / M
Bill No. : MCB54241103340	UMR No. : 542411001007

LABORATORY REPORT : CLINICAL PATHOLOGY

Parameters	Result	Reference Range	Units
CUE (COMPLETE URINE EXAMINATION)			
(Bill Date : 15-Nov-2024 09:10 AM Result ID : RMI241111110)			
<u>PHYSICAL EXAMINATION</u>			
VOLUME	30 ML		ml
COLOUR	PALE YELLOW	PALE YELLOW	
APPEARANCE	CLEAR	CLEAR	
<u>CHEMICAL EXAMINATION</u>			
DEPOSIT	ABSENT	ANSENT	
SPECIFIC GRAVITY	1.015	1.000 - 1.030	
<i>Bromthymol blue</i>			
PH	5.5	5.0 - 8.0	
<i>Bromthymol blue</i>			
PROTEIN	NIL	NIL (<15 mg/dL)	
<i>Tetra-bromophenol blue/Heat coagulation test</i>			
GLUCOSE	NIL	NIL (<25 mg/dL)	
<i>Glucose oxidase Peroxidase/Benedict?s test</i>			
UROBILINOGEN	NIL	NIL	
<i>Diazonium salt</i>			
KETONE	NIL	NIL (<5 mg/dL)	
<i>Sodium nitroprusside/Rothera?s test.</i>			
BLOOD	NIL	NEGATIVE	
<i>Dipstick/Microscopy</i>			
BILIRUBIN	NIL	NEGATIVE	
<i>Dipstick/Fouchets test</i>			
BILE SALT	NIL	NEGATIVE	
<i>Hays sulphur powder</i>			
BILE PIGMENT	NIL	NEGATIVE	
<i>Fouchet test</i>			





MEDICOVER

HOSPITALS

NAVI MUMBAI

Name : Mr. ARUN GOPAL	Age /Sex : 39 Y (S) / MALE
Bill No. : MCB54241103340	UMR No. : 542411001007

NITRITE <i>Sulfanilic acid</i>	NIL	NEGATIVE
LEUCOCYTE ESTERASE MICROSCOPIC EXAMINATION	NIL	NEGATIVE
PUS CELLS	2-3	0 - 5 /hpf
EPITHELIAL CELLS	1-2	0 - 5 hpf
RBC	NIL	0 - 5 /hpf
CAST <i>Microscopy examination</i>	NIL	NIL
CRYSTALS	NIL	NIL
BACTERIA <i>Microscopic examination</i>	NIL	
YEAST <i>Microscopic examination</i>	NIL	
AMORPHOUS DEPOSITS <i>Microscopic examination</i>	NIL	
MUCUS THREAD <i>Microscopic examination</i>	NIL	

NOTE

Microscopic examination of urine is carried out on centrifuged urinary sediment.

Dr Neeta Shrivastava
MBBS, MD, DNB (Microbiology)





MEDICOVER

HOSPITALS

NAVI MUMBAI

Name	: Mr. ARUN GOPAL	Age /Sex	: 39 Y (S)/MALE
Bill No.	: MCB54241103340	UMR No.	: 542411001007

LABORATORY REPORT : HAEMATOLOGY

Parameters	Result	Reference Range	Units
ESR (Bill Date : 15-Nov-2024 09:10 AM Result ID : RMI241111111)			
ESR <i>MODIFIED WESTERGREN'S METHOD</i>	05	0 - 10	mm/1st hour

BP(COMPLETE BLOOD PICTURE)

Parameters	Result	Reference Range	Units
(Bill Date : 15-Nov-2024 09:10 AM Result ID : RMI241111112)			
R B C COUNT <i>Electrical Impedance</i>	5.26	4.5 - 5.5 $10^{12}/L$	$10^{12}/L$
HEMOGLOBIN <i>Photometric</i>	16.5	13.0 - 17.0	gms/dL
PCV/HCT <i>Calculated</i>	49.2	40 - 50	%
MCV <i>Calculated</i>	93.5	83 - 101	fl
MCH <i>Calculated</i>	31.4	27 - 32	pg
MCHC <i>Calculated</i>	33.6	31.5 - 34.5	g/dL
RDW(cv)	12.6	11.6 - 14.0 %	%
PLC (TOTAL LEUCOCYTE COUNT) <i>Impedance</i>	6.00	4.0 - 10.0	$10^3/\mu l$

DIFFERENTIAL COUNT

NEUTROPHILS <i>DHSS/Microscopy</i>	56	40 - 80 %
LYMPHOCYTES <i>DHSS/Microscopy</i>	34	20 - 40 %
MONOCYTES <i>DHSS/Microscopy</i>	07	02 - 10 %
EOSINOPHILS <i>DHSS/Microscopy</i>	03	00 - 06 %





MEDICOVER

Name : Mr. ARUN GOPAL	Age /Sex : 13 Yrs / Male
Bill No. : MCB54241103340	UMR No. : 542411001007

NAVIMUMBAI

BASOPHILS <i>DHSS/Microscopy</i>	00	00 - 01 %
PLATELET COUNT <i>Electrical Impedance</i>	163	150 - 400 $10^3/\mu\text{L}$ $10^3/\mu\text{L}$

DR. MEHROTRA VISHAL
MD Pathology



Patient ID:	542411001007	Patient Name:	ARUN GOPAL
Age:	39YRS	Sex:	M
Accession Number:		Modality:	US
Referring Physician:	DMO	Study:	USG ABDOMEN
Study Date:	15-Nov-2024		

ULTRASOUND EXAMINATION OF ABDOMEN & PELVIS

The Liver is normal in size (14.7 cm) and shows normal parenchymal reflectivity. No focal lesion is seen. The Hepatic veins appear normal. There is no IHBR dilatation. The portal vein appears normal.

The gall bladder is distended with normal wall thickness. There is no evidence of gallstones. .B.D. is of normal caliber.

The Pancreas is normal in size and shows homogeneous reflectivity.

The spleen is normal size. It measures 10.5 cm in long axis. No focal lesion is seen.

Both kidneys are normal in position and size. They show normal cortical reflectivity and cortico-medullary distinction. Suspicion of bilateral tiny renal concretions noted, measuring upto 1.5-3 mm. The Right Kidney measures 10.8 x 4.2 cm. The Left Kidney measures 9.7 x 4.0 cm. There is no evidence of hydronephrosis, or mass noted.

There is no evidence of ascites or para aortic lymphadenopathy.

The Urinary bladder is adequately distended and shows normal wall thickness. No evidence of any intraluminal mass or calculi.

The Prostate gland is normal in size. It has smooth outlines and normal reflectivity. It has an estimated weight of 23.3 gms.

Small focal fat containing umbilical hernia measuring approximately 2.0 x 1.0 cm is seen through defect of size 12 mm.

IMPRESSION:

- Small umbilical hernia.
- ?Tiny renal concretions.



Dr. Garima Shailendra Sharma
MBBS, M.D. (Radio Diagnosis),
DMB, FRCR
Consultant Radiologist

Date: 15-Nov-2024 13:28:52

Patient ID:	542411001007	Patient Name:	ARUN GOPAL
Age:	39 Years	Sex:	M
Accession Number:		Modality:	DX
Referring Physician:	DR. ER	Study:	CHEST
Study Date:	15-Nov-2024		

X RAY CHEST PA VIEW

Both lungs are clear.

The frontal cardiac dimensions are normal.

The pleural spaces are clear.

Both hilar shadows are normal in position and density.

No diaphragmatic abnormality is seen.

The soft tissues and bony thorax are normal.

Impression:

- No significant abnormality is seen.

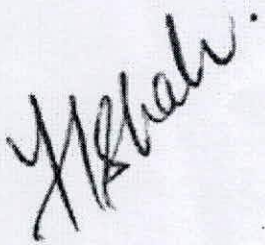

Dr. Yogini Hetal Shah
MBBS, DNB, DMRD

Date: 15-Nov-2024 13:01:24

Rate 79 . Sinus rhythm.....normal P axis, V-rate 50- 99
 . Probable left atrial enlargement.....P >50mS, <-0.10mV V1
 PR 156 . ST elev, probable normal early repol pattern.....ST elevation, age<55
 QRSD 75
 QT 345
 QTc 396

WAZ



--AXIS--

P 56
 QRS 47
 T 43

- BORDERLINE ECG -

12 Lead; Standard Placement

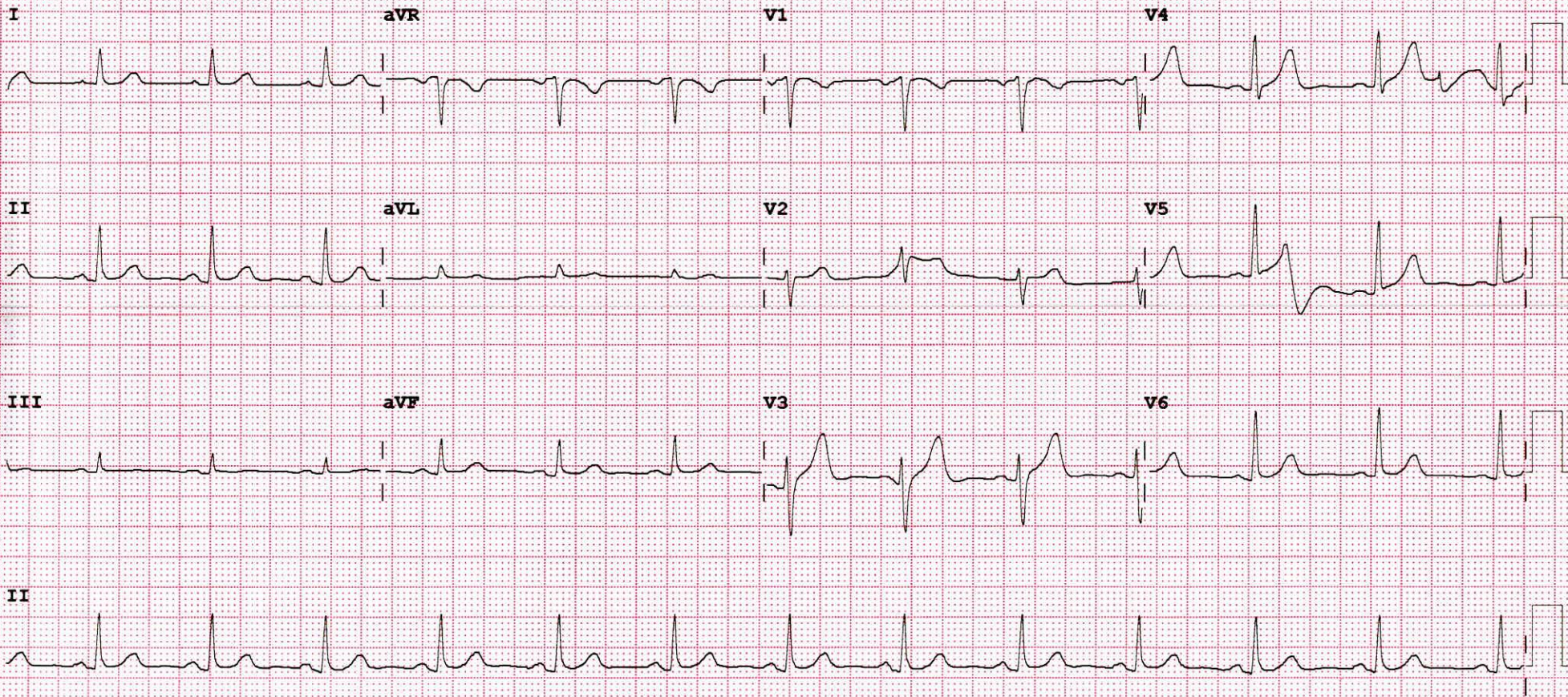
Unconfirmed Diagnosis





MEDICOVER
HOSPITALS

NAVI MUMBAI

2D ECHO CARDIOGRAPHY WITH COLOR DOPPLER

Name : Mr. Arun Gopal

Date:- 15/11/2024

Age / Sex : 39 Yrs / male

UMR No. 542411001007

Referred By : Health check up

FINDINGS:

- No left ventricle regional wall motion abnormality.
- Normal left ventricle systolic function. LVEF = 60%.
- No left ventricle diastolic dysfunction.
- Trivial mitral regurgitation.
- No aortic regurgitation. No aortic stenosis.
- Trivial tricuspid regurgitation. No pulmonary hypertension.
PASP = 21 mm Hg
- No left ventricle clot / vegetation / pericardial effusion.
- Intact IAS and IVS.
- Normal left atrium and left ventricle dimensions.
- Normal right atrium and right ventricle dimensions.
- Normal right ventricle systolic function. No hepatic congestion.

IMP:

- No RWMA.
- Trivial MR and TR. No PH.
- Normal LV and RV systolic function.

DR. KESHAV KALE

DNB (Cardiology), MD (Medicine), MBBS
PhD (Cardiology), MNAMS, LL.B (Law)
FSCAI (USA), AFACC (USA), FESC (EU)
Consultant & Interventional Cardiologist





MEDICOVER
HOSPITALS

NAVI MUMBAI

M-MODE MEASUREMENTS:

LA	34	mm
AO root	29	mm
AO CUSP SEP	19	mm
LVID(s)	32	mm
LVID(d)	41	mm
IVS(d)	11	mm
LVPW(d)	10	mm
RVID(d)	29	mm
RA	30	mm
LVEF	60	%

	PEAK	MEAN	Vmax	Gradient of Regurgitation
MITRAL	N			Trivial
AORTIC	5.1			Nil
TRICUSPID	21			Trivial
PULMONERY	4.1			Nil

