

### LABORATORY INVESTIGATION REPORT

<b>Name</b>	: Mr. RAKESH KUMAR	<b>MR No</b>	: PTH202500273082
<b>Age/Sex</b>	: 48 Y/M	<b>Prescribing Dr</b>	:
<b>Mobile No</b>	: +918880796347	<b>Reported on</b>	: 12-03-2025 11:17
<b>Requesting Ward</b>	:		
<b>Referred By</b>	: DEEPAK (PRO)		

### HAEMATOLOGY

Parameters	Observed Values	Units	Reference Range	Sample
<b>BLOOD GROUPING &amp; RH TYPING,</b> <b>(Sample Received On:12 Mar, 2025 8:41:00 AM)</b>				
BLOOD GROUP	"AB"			Plasma(EDTA)
RH Type	POSITIVE			
Note	Blood group done by forward grouping only. Suggested confirmation by forward and reverse typing method for the purpose of blood transfusion etc			

**DISCLAIMER** : The result obtained relate only to the sample given/received & tested. A single test result is not always indicative of a disease, it has to be correlated with clinical data for interpretation.

---End of Report---

VERIFIED BY  
Lakshmi O



**DR SURAKSHA RAO B | MBBS, MD**  
**Consultant Pathologist**  
**KMC No. 81288**

### LABORATORY INVESTIGATION REPORT

<b>Name</b>	: Mr. RAKESH KUMAR	<b>MR No</b>	: PTH202500273082
<b>Age/Sex</b>	: 48 Y/M	<b>Prescribing Dr</b>	:
<b>Mobile No</b>	: +918880796347	<b>Reported on</b>	: 12-03-2025 11:15
<b>Requesting Ward</b>	:		
<b>Referred By</b>	: DEEPAK (PRO)		

### HAEMATOLOGY

Parameters	Observed Values	Units	Reference Range	Sample
<b>COMPLETE BLOOD COUNTS (AUTOMATED) ( CBC), (Sample Received On:12 Mar, 2025 8:41:00 AM)</b>				
HAEMOGLOBIN (AUTOMATED)	15.1	g/dL	13.5- 18	Plasma(EDTA)
TC (TOTAL COUNT) (AUTOMATED)	6710	Cell/mm <sup>3</sup>	4000 - 11000	
NEUTROPHILS	53.0	%	40-75	
LYMPHOCYTES	29.7	%	20-45	
EOSINOPHILS	<b>9.4</b>	%	1 - 6	
MONOCYTES	7.6	%	1 - 10	
BASOPHILS	0.3	%	0 - 1	
RBC COUNT	5.14	Million cell/mm <sup>3</sup>	4.2 - 6.5	
PLATELET COUNT	272000	Cells/mm <sup>3</sup>	150000 - 450000	
PCV	44.3	%	39 - 54	
MCV	86.2	fL	75-95	
MCH	<b>29.4</b>	pg	30 - 35	
MCHC	34.1	g/dL	30 - 35	

**DISCLAIMER** : The result obtained relate only to the sample given/received & tested. A single test result is not always indicative of a disease, it has to be correlated with clinical data for interpretation.

---End of Report---

VERIFIED BY  
Lakshmi O



**DR SURAKSHA RAO B | MBBS, MD**  
Consultant Pathologist  
KMC No. 81288

### LABORATORY INVESTIGATION REPORT

<b>Name</b>	: Mr. RAKESH KUMAR	<b>MR No</b>	: PTH202500273082
<b>Age/Sex</b>	: 48 Y/M	<b>Prescribing Dr</b>	:
<b>Mobile No</b>	: +918880796347	<b>Reported on</b>	: 12-03-2025 11:15
<b>Requesting Ward</b>	:		
<b>Referred By</b>	: DEEPAK (PRO)		

### HAEMATOTOLOGY

Parameters	Observed Values	Units	Reference Range	Sample
<b>ESR</b> (Sample Received On:12 Mar, 2025 8:41:00 AM)	<b>26</b>	mm/hr	0 - 10	Plasma(EDTA)

**DISCLAIMER** : The result obtained relate only to the sample given/received & tested. A single test result is not always indicative of a disease, it has to be correlated with clinical data for interpretation.

---End of Report---

VERIFIED BY  
Lakshmi O



**DR SURAKSHA RAO B | MBBS, MD**  
Consultant Pathologist  
KMC No. 81288

### LABORATORY INVESTIGATION REPORT

<b>Name</b>	: Mr. RAKESH KUMAR	<b>MR No</b>	: PTH202500273082
<b>Age/Sex</b>	: 48 Y/M	<b>Prescribing Dr</b>	:
<b>Mobile No</b>	: +918880796347	<b>Reported on</b>	: 12-03-2025 11:09
<b>Requesting Ward</b>	:		
<b>Referred By</b>	: DEEPAK (PRO)		

### BIOCHEMISTRY

Parameters	Observed Values	Units	Reference Range	Sample
<b>GLUCOSE - FASTING SUGAR( FBS), (Sample Received On:12 Mar, 2025 8:41:00 AM)</b>				
Lab ID No: LAB602996				
FASTING BLOOD SUGAR[GOD-POD]	101	mg/dL	70 - 106	Serum
Lab ID No: LAB602996				
<b>FASTING URINE SUGAR (Sample Received On:12 Mar, 2025 8:41:00 AM)</b>				
	NIL			Urine
<b>LIPID PROFILE (CHOL,TGL,LDL ,HDL), (Sample Received On:12 Mar, 2025 8:41:00 AM)</b>				
Lab ID No: LAB602996				
CHOLESTEROL- TOTAL[CHOD-POD]	193.00	mg/dL	Desirable : <200 Borderline High : 200 - 239 High : >/=240	Serum
TRYGLYCERIDES[GPO]	<b>154</b>	mg/dL	<150	
CHOLESTEROL - LDL[Calculated]	122.2	mg/dL	Up to 130	
CHOLESTEROL - HDL[Polymer detergent]	40.0	mg/dL	Low : <40 High : >/=60	
CHOLESTEROL - VLDL[Calculated]	30.80	mg/dL	<40	
LDL : HDL RATIO	3.06		<3.5	
Lab ID No: LAB602996				
<b>URIC ACID - SERUM[Uricase POD] (Sample Received On:12 Mar, 2025 8:41:00 AM)</b>				
	5.60	mg/dL	3.5 - 8.5	Serum
Lab ID No: LAB602996				
<b>BUN (BLOOD UREA NITROGEN)[Urease] (Sample Received On:12 Mar, 2025 8:41:00 AM)</b>				
	12.15	mg/dL	7 - 20	Serum
Lab ID No: LAB602996				
<b>CREATININE- SERUM, (Sample Received On:12 Mar, 2025 8:41:00 AM)</b>				
Lab ID No: LAB602996				
CREATININE - SERUM[Creatinine Amidohydrolase]	0.70	mg/dL	0.6 - 1.3	Serum
Lab ID No: LAB602996				
<b>PROTEIN TOTAL[Biuret] (Sample Received On:12 Mar, 2025 8:41:00 AM)</b>				
	8.10	g/dL	6.4 - 8.3	Serum
Lab ID No: LAB602996				
<b>LIVER FUNCTION TEST (TBIL,DBIL,PROTEIN,ALB,OT,PT,ALP,GGT), (Sample Received On:12 Mar, 2025 8:41:00 AM)</b>				
Lab ID No: LAB602996				
BILIRUBIN- TOTAL[Reflectance Spectrophotometry]	<b>2.0</b>	mg/dL	0.2 - 1.3	Serum
BILIRUBIN- DIRECT[Reflectance Spectrophotometry]	0.3	mg/dL	0 - 0.3	
BILIRUBIN- INDIRECT[Reflectance Spectrophotometry]	<b>1.7</b>	mg/dL	0 - 0.6	
TOTAL PROTEIN[Biuret]	8.10	g/dL	6.4 - 8.3	
ALBUMIN[Bromocresol Green]	4.80	g/dL	3.5 - 5	
GLOBULIN	<b>3.3</b>	g/dL	2 - 3	
A:G RATIO	1.4		0.8 - 2.5	
SGOT (AST)[Multipoint Rate with P-5-P]	23.00	U/L	17 - 59	
SGPT (ALT)[Multipoint Rate with P-5-P]	28.00	U/L	< 50	
GGT[-glutamyl-p-nitroanilide]	37.00	IU/L	15 - 73	
ALP[Enzymatic ]	87.00	U/L	38 - 126	

**DISCLAIMER :** The result obtained relate only to the sample given/received & tested. A single test result is not always indicative of a disease, it has to be correlated with clinical data for interpretation.

---End of Report---

VERIFIED BY  
Shwetha S



**DR SURAKSHA RAO B | MBBS, MD**  
**Consultant Pathologist**  
**KMC No. 81288**

### LABORATORY INVESTIGATION REPORT

<b>Name</b>	: Mr. RAKESH KUMAR	<b>MR No</b>	: PTH202500273082
<b>Age/Sex</b>	: 48 Y/M	<b>Prescribing Dr</b>	:
<b>Mobile No</b>	: +918880796347	<b>Reported on</b>	: 12-03-2025 11:09
<b>Requesting Ward</b>	:		
<b>Referred By</b>	: DEEPAK (PRO)		

### BIOCHEMISTRY

Parameters	Observed Values	Units	Reference Range	Sample
<b>GLUCOSE - FASTING SUGAR( FBS), (Sample Received On:12 Mar, 2025 8:41:00 AM)</b>				
Lab ID No: LAB602996				
FASTING BLOOD SUGAR[GOD-POD]	101	mg/dL	70 - 106	Serum
<b>FASTING URINE SUGAR (Sample Received On:12 Mar, 2025 8:41:00 AM)</b>				
Lab ID No: LAB602996				
FASTING URINE SUGAR	NIL			Urine
<b>LIPID PROFILE (CHOL,TGL,LDL ,HDL), (Sample Received On:12 Mar, 2025 8:41:00 AM)</b>				
Lab ID No: LAB602996				
CHOLESTEROL- TOTAL[CHOD-POD]	193.00	mg/dL	Desirable : <200 Borderline High : 200 - 239 High : >/=240	Serum
TRYGLYCERIDES[GPO]	<b>154</b>	mg/dL	<150	
CHOLESTEROL - LDL[Calculated]	122.2	mg/dL	Up to 130	
CHOLESTEROL - HDL[Polymer detergent]	40.0	mg/dL	Low : <40 High : >/=60	
CHOLESTEROL - VLDL[Calculated]	30.80	mg/dL	<40	
LDL : HDL RATIO	3.06		<3.5	
Lab ID No: LAB602996				
<b>URIC ACID - SERUM[Uricase POD] (Sample Received On:12 Mar, 2025 8:41:00 AM)</b>	5.60	mg/dL	3.5 - 8.5	Serum
Lab ID No: LAB602996				
<b>BUN (BLOOD UREA NITROGEN)[Urease] (Sample Received On:12 Mar, 2025 8:41:00 AM)</b>	12.15	mg/dL	7 - 20	Serum
Lab ID No: LAB602996				
<b>CREATININE- SERUM, (Sample Received On:12 Mar, 2025 8:41:00 AM)</b>	0.70	mg/dL	0.6 - 1.3	Serum
Lab ID No: LAB602996				
<b>PROTEIN TOTAL[Biuret] (Sample Received On:12 Mar, 2025 8:41:00 AM)</b>	8.10	g/dL	6.4 - 8.3	Serum
Lab ID No: LAB602996				
<b>LIVER FUNCTION TEST (TBIL,DBIL,PROTEIN,ALB,OT,PT,ALP,GGT), (Sample Received On:12 Mar, 2025 8:41:00 AM)</b>				
Lab ID No: LAB602996				
BILIRUBIN- TOTAL[Reflectance Spectrophotometry]	<b>2.0</b>	mg/dL	0.2 - 1.3	Serum
BILIRUBIN- DIRECT[Reflectance Spectrophotometry]	0.3	mg/dL	0 - 0.3	
BILIRUBIN- INDIRECT[Reflectance Spectrophotometry]	<b>1.7</b>	mg/dL	0 - 0.6	
TOTAL PROTEIN[Biuret]	8.10	g/dL	6.4 - 8.3	
ALBUMIN[Bromocresol Green]	4.80	g/dL	3.5 - 5	
GLOBULIN	<b>3.3</b>	g/dL	2 - 3	
A:G RATIO	1.4		0.8 - 2.5	
SGOT (AST)[Multipoint Rate with P-5-P]	23.00	U/L	17 - 59	
SGPT (ALT)[Multipoint Rate with P-5-P]	28.00	U/L	< 50	
GGT[-glutamyl-p-nitroanilide]	37.00	IU/L	15 - 73	
ALP[Enzymatic ]	87.00	U/L	38 - 126	

**DISCLAIMER :** The result obtained relate only to the sample given/received & tested. A single test result is not always indicative of a disease, it has to be correlated with clinical data for interpretation.

---End of Report---

VERIFIED BY  
Shwetha S



**DR SURAKSHA RAO B | MBBS, MD**  
**Consultant Pathologist**  
**KMC No. 81288**

### LABORATORY INVESTIGATION REPORT

<b>Name</b>	: Mr. RAKESH KUMAR	<b>MR No</b>	: PTH202500273082
<b>Age/Sex</b>	: 48 Y/M	<b>Prescribing Dr</b>	:
<b>Mobile No</b>	: +918880796347	<b>Reported on</b>	: 12-03-2025 11:11
<b>Requesting Ward</b>	:		
<b>Referred By</b>	: DEEPAK (PRO)		

### BIOCHEMISTRY

Parameters	Observed Values	Units	Reference Range	Sample
<b>GLYCATED HEMOGLOBIN ( HBA1C ), (Sample Received On:12 Mar, 2025 8:41:00 AM)</b>				
GLYCATED HEMOGLOBIN (HBA1C)[Nephelometry]	6.0	%	"Non-Diabetic HbA1c < 5.6 Fasting plasma glucose <100 Pre - Diabetes HbA1c 5.7 - 6.4 Fasting plasma glucose 100 - 125 Diabetes HbA1c > 6.5 Fasting plasma glucose > 126"	Plasma(EDTA)
ESTIMATED AVERAGE GLUCOSE	125	mg/dL		

**Note :** Any condition altering red cell life will alter the GHB values. Low Hb% values may not correlate with GHB. GHB value should not be taken as a sole criteria for diagnosis. GHB gives average Blood Glucose level for the period of 10 - 12 wks & it need not correlate with blood sugar levels. For Geriatric group, HbA1c reference range depends upon comorbid conditions.

**DISCLAIMER :** The result obtained relate only to the sample given/received & tested. A single test result is not always indicative of a disease, it has to be correlated with clinical data for interpretation.

---End of Report---

VERIFIED BY  
Shwetha S



**DR SURAKSHA RAO B | MBBS, MD**  
Consultant Pathologist  
KMC No. 81288



### LABORATORY INVESTIGATION REPORT

<b>Name</b>	: Mr. RAKESH KUMAR	<b>MR No</b>	: PTH202500273082
<b>Age/Sex</b>	: 48 Y/M	<b>Prescribing Dr</b>	:
<b>Mobile No</b>	: +918880796347	<b>Reported on</b>	: 12-03-2025 12:31
<b>Requesting Ward</b>	:		
<b>Referred By</b>	: DEEPAK (PRO)		

### BIOCHEMISTRY

Parameters	Observed Values	Units	Reference Range	Sample
<b>GLUCOSE POST PRANDIAL SUGAR ( PPBS ), (Sample Received On:12 Mar, 2025 11:20:27 AM)</b>				
Lab ID No: LAB602996				
POST PRANDIAL BLOOD SUGAR[GOD-POD]	99	mg/dL	70 - 140	Serum
Lab ID No: LAB602996				
<b>POST PRANDIAL URINE SUGAR (Sample Received On:12 Mar, 2025 11:20:27 AM)</b>	NIL			Urine

**DISCLAIMER :** The result obtained relate only to the sample given/received & tested. A single test result is not always indicative of a disease, it has to be correlated with clinical data for interpretation.

---End of Report---

VERIFIED BY  
Shwetha S



**DR SURAKSHA RAO B | MBBS, MD**  
Consultant Pathologist  
KMC No. 81288



**DR SURAKSHA RAO B | MBBS, MD**  
Consultant Pathologist  
KMC No. 81288

### LABORATORY INVESTIGATION REPORT

<b>Name</b>	: Mr. RAKESH KUMAR	<b>MR No</b>	: PTH202500273082
<b>Age/Sex</b>	: 48 Y/M	<b>Prescribing Dr</b>	:
<b>Mobile No</b>	: +918880796347	<b>Reported on</b>	: 12-03-2025 11:49
<b>Requesting Ward</b>	:		
<b>Referred By</b>	: DEEPAK (PRO)		

### BIOCHEMISTRY

Parameters	Observed Values	Units	Reference Range	Sample
<b>THYROID PROFILE (T3 T4 TSH), (Sample Received On:12 Mar, 2025 8:41:00 AM)</b>				
T3[Chemiluminescence]	1.250	ng/mL	0.970 - 1.69	Serum
T4[Chemiluminescence]	10.000	ug/dL	5.53 - 11.0	
TSH[Chemiluminescence]	1.797	micIU/mL	0.4001 - 4.049	
			1st Trimester : > 0.1298 - 3.120	
			2nd Trimester : >0.2749 -2.652	
			3rd Trimester :> 0.3127 -2.947	
<b>PSA - TOTAL, (Sample Received On:12 Mar, 2025 8:41:00 AM)</b>				
PSA - TOTAL[Chemiluminescence]	<b>1.110</b>	ng/ml	0 - 4	Serum

**DISCLAIMER :** The result obtained relate only to the sample given/received & tested. A single test result is not always indicative of a disease, it has to be correlated with clinical data for interpretation.

---End of Report---

VERIFIED BY  
Shwetha S



**DR SURAKSHA RAO B | MBBS, MD**  
Consultant Pathologist  
KMC No. 81288

### LABORATORY INVESTIGATION REPORT

<b>Name</b>	: Mr. RAKESH KUMAR	<b>MR No</b>	: PTH202500273082
<b>Age/Sex</b>	: 48 Y/M	<b>Prescribing Dr</b>	:
<b>Mobile No</b>	: +918880796347	<b>Reported on</b>	: 12-03-2025 11:15
<b>Requesting Ward</b>	:		
<b>Referred By</b>	: DEEPAK (PRO)		

### CLINICAL PATHOLOGY

Parameters	Observed Values	Units	Reference Range	Sample
<b>URINE ROUTINE AND MICROSCOPY (QUALITATIVE METHOD), (Sample Received On:12 Mar, 2025 8:41:00 AM)</b>				
PHYSICAL EXAMINATION				
Volume	25	mL	NA	Urine
Colour	PALE YELLOW		Pale Yellow	
Appearance	CLEAR		Clear	
CHEMICAL EXAMINATION(Automated)[Reagent Strip Method]				
pH	6.5		5.0 - 8.0	
Specific Gravity	1.010		1.001 - 1.035	
Albumin	NIL		TRACE, - 0.15g/L PRESENT(1+) - 0.3g/L PRESENT(2+) - 1.0g/L PRESENT(3+) - 3.0g/L PRESENT(4+) - 20g/L	
Sugar	NIL		TRACE - 100mg/dl PRESENT(1+) - 200mg/dl PRESENT(2+) - 500mg/dl PRESENT(3+) - 1000mg/dl PRESENT(4+)2000mg/dl	
Ketone Bodies	NIL		NIL	
Nitrite	Negative		NA	
Bilirubin	Negative		Negative	
Urobilinogen	Normal		Normal	
MICROSCOPY[Manual Method]				
RBCs	NIL	/hpf	0 - 3/HPF	
Pus Cells	2-3	/hpf	0 - 5/HPF	
Epithelial Cells	1-2	/hpf	0 - 2/HPF	
Casts	NIL		NIL	
Crystals	NIL		NIL	
Others	NIL			

**DISCLAIMER** : The result obtained relate only to the sample given/received & tested. A single test result is not always indicative of a disease, it has to be correlated with clinical data for interpretation.

---End of Report---

VERIFIED BY  
Shwetha S



**DR SURAKSHA RAO B | MBBS, MD**  
Consultant Pathologist  
KMC No. 81288

## Radiology Report

Patient Name : Mr. RAKESH KUMAR      Age/Sex : 48 Y/M      Order Date : 12-03-2025 08:03  
Ref by :      MR No. : PTH202500273082

### USG ABDOMEN AND PELVIS

**LIVER:** Normal in size (13.4cms), contour and echopattern. No focal lesions seen. Intrahepatic biliary radicals are normal. Portal vein appears normal.

**GALL BLADDER:** Distended, appears normal. No obvious calculi / pericholecystic fluid seen. Common bile duct is not dilated.

**PANCREAS:** Normal in size, shape & has uniform echogenicity.

**SPLEEN:** Normal in size (11.7cms) and echopattern. No focal lesions seen.

**KIDNEYS:** Both the kidneys are normal in position, size, shape and contour.

Cortical echogenicity is normal, corticomedullary differentiation is well maintained.

**RT.KIDNEY-** 10.6cm in length and 1.5cm in parenchymal thickness. No calculi / hydronephrosis seen.

**LT.KIDNEY-** 10.7cm in length and 1.6cm in parenchymal thickness. No calculi / hydronephrosis seen.

**URINARY BLADDER:** Normal in outline and wall thickness.  
No calculi or mucosal irregularity seen.

**PROSTATE:** Normal in size and echotexture.

No free fluid / dilated / thickened bowel loops are noted.

### **IMPRESSION:**

**NO SONOLOGICAL ABNORMALITY DETECTED.**



DR PRADEEP A V  
MBBS MD DNB FFM  
Ex SR AIIMS DELHI & NIMHANS  
**CONSULTANT RADIOLOGIST and  
FETAL MEDICINE SPECIALIST**





## Radiology Report

**Patient Name** : Mr. RAKESH KUMAR      **Age/Sex** : 48 Y/M      **Order Date** : 12-03-2025 08:03  
**Ref by** :      **MR No.** : PTH202500273082

### X RAY CHEST PA VIEW

#### **FINDINGS:**

- Lung fields are clear.
- No mediastinal shift.
- Both the hila appear normal.
- CP angles are normal.
- Cardiac diameter is within normal limits.
- Visible bony thoracic cage is normal.

**IMPRESSION:**  
**NORMAL STUDY.**

DR PRADEEP A V  
MBBS MD DNB FFM  
Ex SR AIIMS DELHI & NIMHANS  
**CONSULTANT RADIOLOGIST and  
FETAL MEDICINE SPECIALIST**





Dec 20, 2021 - Dec 19, 2025



## COLOR DOPPLER ECHOCARDIOGRAPHY REPORT

**NAME: MR. RAKESH KUMAR**

**AGE/GENDER: 48Y/MALE**

**PTID : PTH20250023062**

**DATE: 12/03/2025**

**REFERRED BY: PACKAGE**

**INDICATION: Cardiac Evaluation**

### VALVES:

MITRAL VALVE : Normal, Trace MR  
AORTIC VALVE : Trileaflet, Normal, No AS/AR  
TRICUSPID VALVE : Normal, Mild TR  
PULMONARY VALVE : Normal, Trace PR

### CHAMBERS:

LEFT ATRIUM : Normal  
RIGHT ATRIUM : Normal  
LEFT VENTRICLE : Normal in size, Normal LV Systolic Function  
RIGHT VENTRICLE : Normal

### SEPTAE:

IVS : Grossly Intact  
IAS : Grossly Intact

### GREAT ARTERIES:

AORTA : Grossly Normal  
PULMONARY ARTERY : Grossly Normal

### PERICARDIUM

: Nil

### IVC

: IVC 09mm, Normal and Collapsing >50%

**PEOPLE TREE HOSPITALS**  
A UNIT OF TMI HEALTHCARE PRIVATE LIMITED  
CIN: U85100KA2011PTC059175

2, Tumkur Road, Goraguntepalya, Yeshwanthpur, Bengaluru 22  
appointments@peopletreehospitals.com; Ph: +91 99000 91881 | +91 80 49599900

PEOPLE TREE Hospitals @ Raghavendra  
Dasarahalli, Tumkur Road, Bengaluru  
P: +91 9900511146

PEOPLE TREE Hospital @ Meenakshi  
Hanumanthnagar, Bengaluru  
P: +80 267 55 800/ 901 / 402

PEOPLE TREE MAAGRA  
Yelahanka Satellite Town, Bengaluru  
P: +80 4665 99 99

Touch • Move • Inspire





Dec 20, 2021 - Dec 19, 2025



### MEASUREMENTS:

AO - 2.6cm      LVID (d) - 4.3cm      IVS (d) - 08mm      PW (d) - 09mm  
LA - 3.2cm      LVID (s) - 3.0cm      IVS (s) - 14mm      PW (s) - 14mm  
EF - 60%

### DOPPLER DATA:

MITRAL VALVE : E - 0.77m/sec, A - 0.51m/sec, E/A - 1.51m/sec  
AORTIC VALVE : AV Vmax - 0.84m/sec  
PULMONIC VALVE : PV Vmax - 0.95m/sec  
TRICUSPID VALVE : TR Vmax - 2.29m/sec + RAP(5mmHg), PASP=25mmHg

REGIONAL WALL MOTION ABNORMALITIES -- None

### FINAL IMPRESSION:

- Normal Chambers & Dimensions
- No RWMA at Rest, LVEF- 60%
- Normal LV Systolic Function
- Preserved LV Diastolic Function
- Trace MR/PR. Mild TR
- No Clot/Vegetation/Effusion

**DR. VINODH KUMAR K**  
MBBS, MD(General Medicine), DM Cardiology  
FSCAI(USA), Interventional Cardiology(Spain)

**DR. K MANJUNATH**  
NON-INVASIVE CARDIOLOGIST

**Seema**  
Echocardiographer

**PEOPLE TREE HOSPITALS**  
A UNIT OF TMI HEALTHCARE PRIVATE LIMITED  
CIN: U85100KA2011PTC059175

2, Tumkur Road, Goraguntepalya, Yeshwanthpur, Bengaluru 22  
appointments@peopletreehospitals.com; Ph: +91 99000 91881 | +91 80 49599900

PEOPLE TREE Hospitals @ Raghavendra  
Dasarahalli, Tumkur Road, Bengaluru  
P: +91 9900511146

PEOPLE TREE Hospital @ Meenakshi  
Hanumanthnagar, Bengaluru  
P: +80 267 55 800/ 901 / 402

PEOPLE TREE MAAGRA  
Yelahanka Satellite Town, Bengaluru  
P: +80 4665 99 99

Touch • Move • Inspire



ID: 2025022009170496  
Name:  
Age:  
Gender:

Mr. RAKESH KUMAR  
Age/Sex: 48 Y/M  
PTID: PTH202500273082  
Birth Date: 01-03-1977

80 bpm  
62 ms  
70 ms  
95 ms  
37/16/21 deg  
P/uns/ I Axes  
QTc/Hodges

Sinus rhythm  
--- Interpretation made without knowing patient's gender/age ---  
Normal ECG

Unconfirmed Diagnosis.

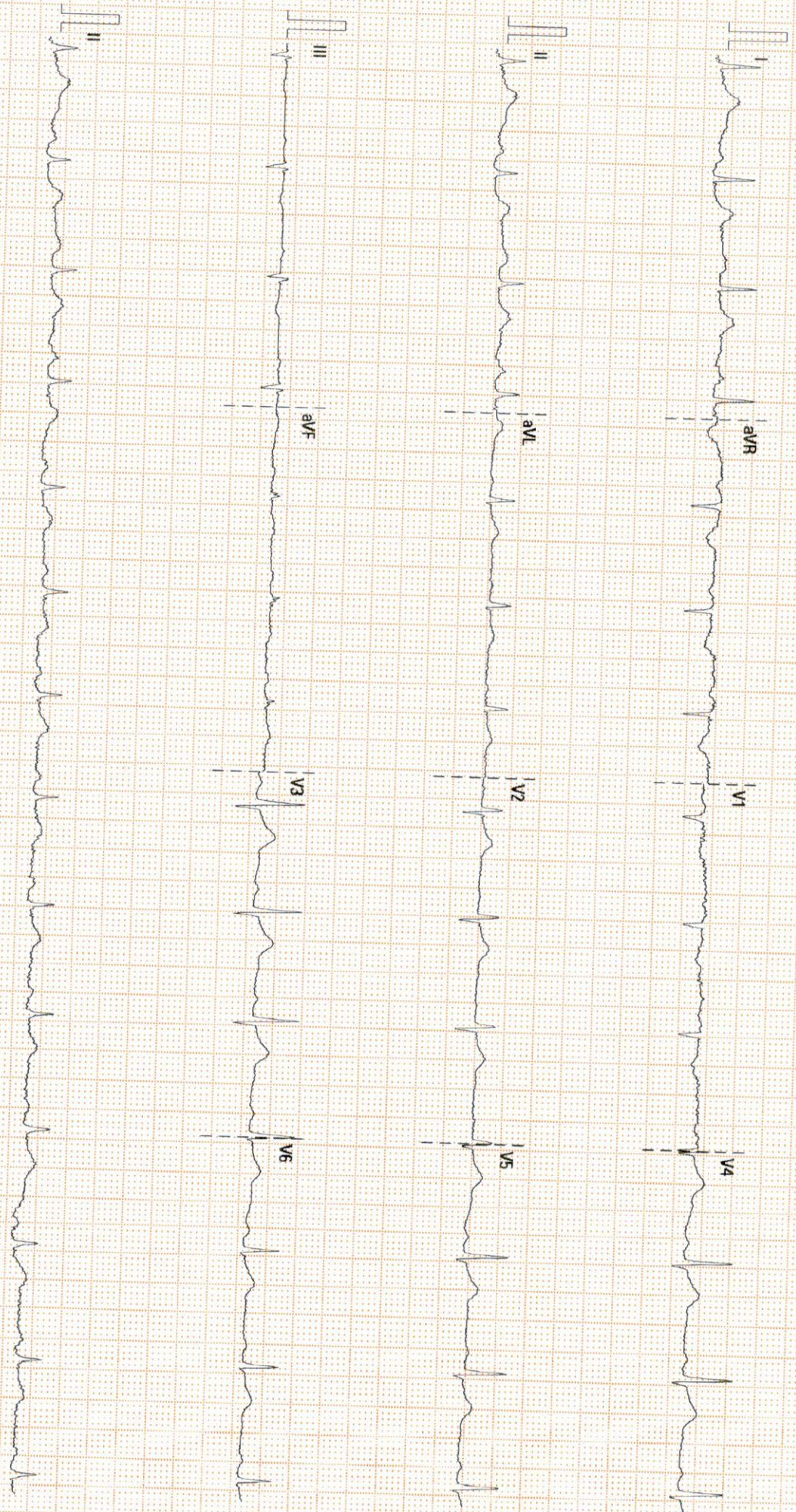

25 mm/s  
10 mm/mV  
50 Hz  
BDR 35 Hz