

HEALTH CHECK UP

Name : Alpana Saitta

Date : 15/01/25

Age : 364

Sex : Male / Female Female

Marital status : Married / Single

PERSONAL HISTORY

Habits : Smoking / Tobacco & Snuff / Alcohol No

Drug allergy if any : Nil

Medical : Takes thyroid medicine

Surgical : CS for 2024, wall bladder in 2015

Height 139 cm Weight 44 Kg. BP 110/70 Pulse 101 mt

Vision : Rt 6/26 Lt 6/36 With Spectacles Rt. Lt.

Colour Vision : Abnormal Near Vision NG, BE

FAMILY HISTORY

Father Mother Siblings

CVS : Heart Sound Normal Murmurs Absent Thrills Absent

RS : Rate /mt Breath sounds Normal Adventitious Absent

ABDOMEN : Tenderness Absent Rigidity Absent Bowel sound Normal

Liver NAD Kidney NAD Hernia Absent

CNS : Cranial Nerves NAD Sensory System NAD Motor System NAD

ENT NAD

Remarks not over not done

Dr. Bharti Jeswani MBBS	Dr. Seema Kale MBBS, MD	Dr. S. K. Suri MBBS	Dr. Meenakshi MBBS
----------------------------	----------------------------	------------------------	-----------------------

HOME SAMPLE COLLECTION FACILITY AVAILABLE

Health Check up Booking Request(22S52452)



Mediwheel
to mo. customercare

Fri, Feb 14, 11:26 AM (22 hours ago)

Reply



Dear Apollo Bharti Apollo Bharti Medicare Pvt. Ltd.

We have received a booking request with the following details. Provide your confirmation by clicking on the Yes button.

You confirm this booking? Yes No

Name : Alpana Savita
Contact Details : 8299027952
Hospital Package Name : Mediwheel Full Body Health Checkup Male Below 40
Location : C70, Opp. Madhav Park, Major Sudesh Kumar Marg -110027
Appointment Date : 15-02-2025

Member Information		
Booked Member Name	Age	Gender
Hariom	31 year	Male

Tests included in this Package

- Thyroid Profile
- Liver Profile
- Kidney Profile
- Lipid Profile
- HbA1c
- CBC
- Urine Sugar PP
- Urine Sugar Fasting
- Blood Glucose (Post Prandial)
- Blood Group
- Blood Glucose (Fasting)
- ESR
- Stool Test
- Chest X-ray
- ECG
- USG Whole Abdomen
- TMT OR 2D ECHO (Any 1) Chosen By Candidate
- Eye Check-up Consultation
- Dental Consultation
- General Physician Consultation

alpna savita

Female 36Years

cm kg / mmHg

Req. No. :

Room No. :

Diagnosis Information:

Sinus tachycardia

Normal ECG except for rate

HR : 101 bpm
 P : 88 ms
 PR : 146 ms
 QRS : 68 ms
 QT/QTcBz : 324/420 ms
 PQRS/T : 26/13/47 °
 RV5/SV1 : 1.313/1.005 mV

Report confirmed by: 
 ANIL KUMAR
 MD, CLINIC RAJOURI GARDEN
 NEW DELHI

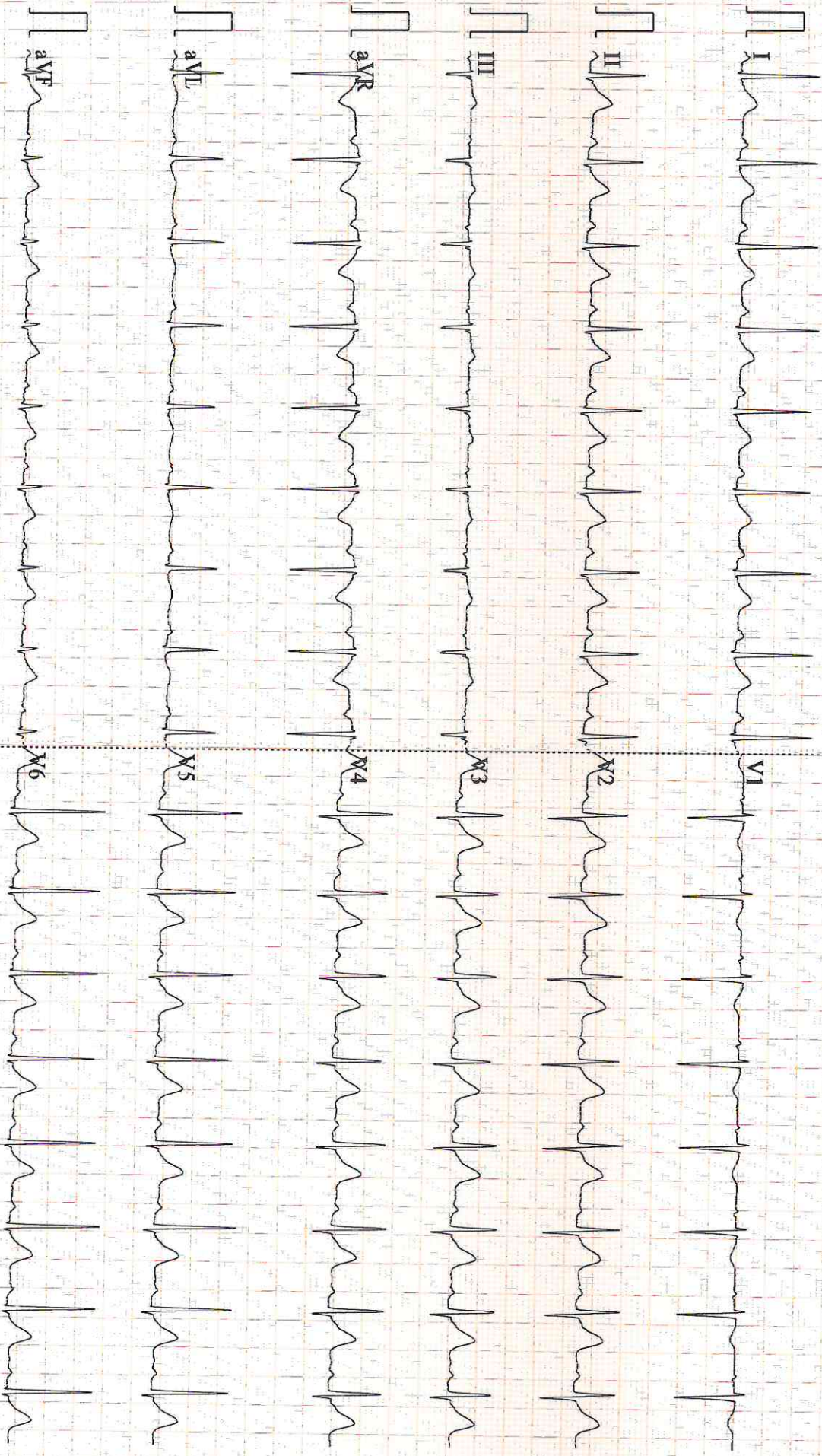

NAME: MS ALPANA SAVITA
REF :

AGE: 36 / Sex / F
DATE 15/02 /2025

ECHO ADULT (COLOUR DOPPLER)

DIMENSIONS		NORMAL	DIMENSIONS		NORMAL
Ao (ed)	26.0 mm	(1.5 cm/m ²)	IVS (Ed)	09.9 mm	(0.6-1.2cm)
LA (es)	33.8 mm	(1.5 cm/m ²)	LVPW (Ed)	09.0 mm	(.6-1.1cm)
RVID (ed)	Normal	(0.9cm/m ²)	EF	64.0 %	(0.62-0.85)
LVID (ed)	43.0 mm	(2.6-3.4 cm/m ²)	FS	30.0	
LVID (es)	28.0 mm				

MORPHOLOGICAL DATA

Mitral Valve	Normal	Interatrial Septum	Normal
Aortic Valve	Normal	Interventricular Septum	Normal
Tricuspid Valve	Normal	Pulmonary Artery	Normal
Pulmonary Valve	Normal	Aorta	Normal
Right Ventricle	Normal	Right Atrium	Normal
Left Ventricle	Normal	Left Atrium	Normal

Pericardium Normal

Colour Doppler TRACE AR , TRACE MR, NO PAH, IVC NORMAL, LV DIASTOLIC FUNCTION NORMAL

Wall motion Normal

IMPRESSION : NORMAL STUDY

THE APOLLO CLINIC
Rajouri Garden
Dr. Seema Kale
DMC 14927

DR SEEMA KALE MD
SEN. (PHYSICIAN)

• CLINICAL CORRELATION IS ESSENTIAL FOR FINAL DIAGNOSIS. • IF THE TESTS RESULTS ARE UNEXPECTED PLEASE CONTACT THE LABORATORY.
• ALL THE CONGENITAL ANAMOLIES IN THE FETUS MAY NOT BE DIAGNOSED IN ULTRASONOGRAPHY. • THIS REPORT IS NOT VALID FOR MEDICOLEGAL PURPOSE.

Licensee : Bharti Medicare Pvt. Ltd. The Apollo Clinic, C-70, Major Sudesh Kumar Marg, Opp. Madhav Park, Near Main Market, Rajouri Garden, New Delhi-110 027
Phone : (011) 2591 8222 / 8333 / 8444, 4554 6268 , 9811061009 , E-mail : rajourigarden@theapolloclicnic.com, Website : www.apolloclinicrajourigarden.com

MSME UAM NO. : DL11E0021531

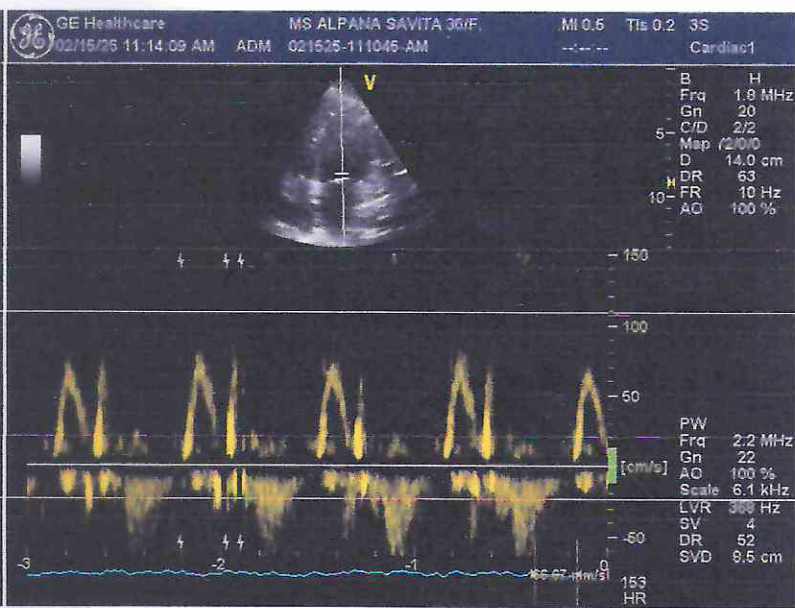
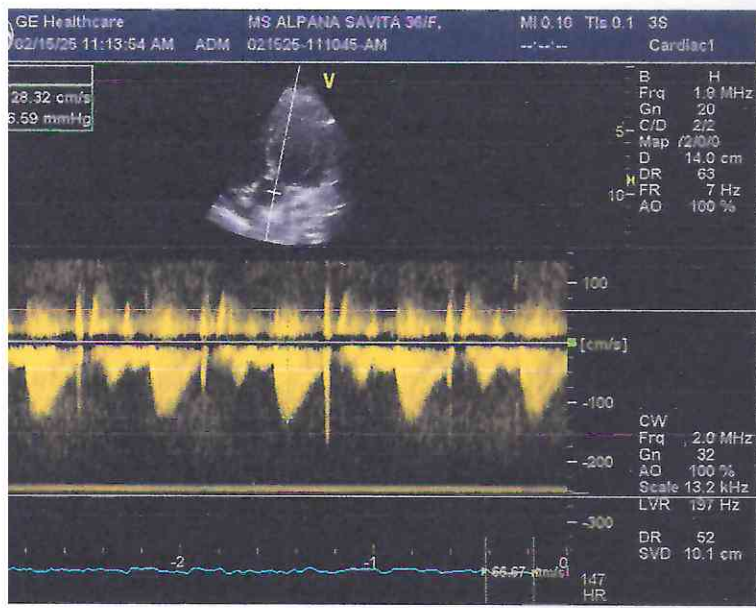
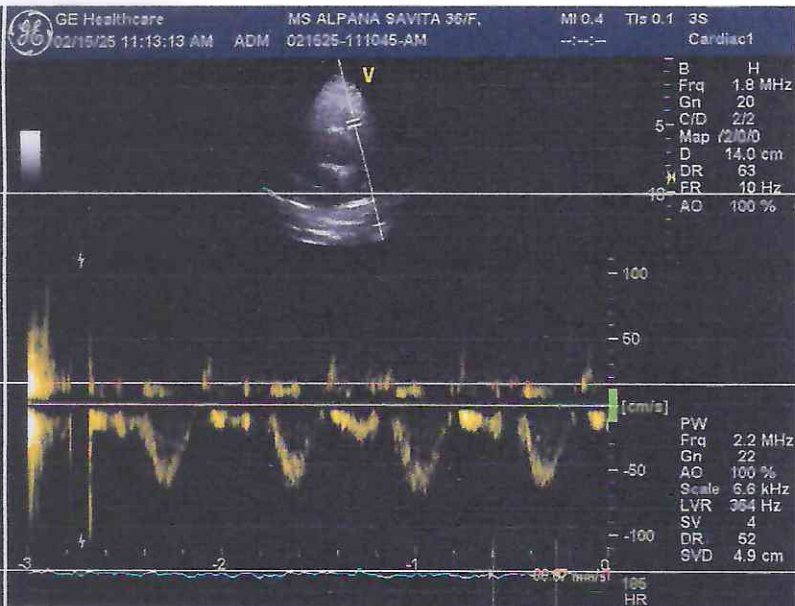
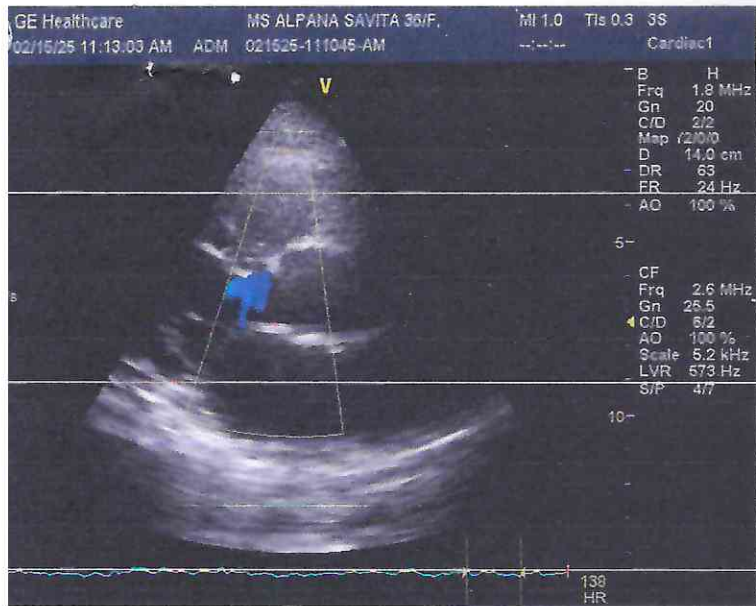

Patient Name	: Mrs. Alpana Savita	MR No	: FRAJ.0000260474
Age/Sex	: 36 Y/F	Visit No	: FRAJOPV136033
Pres Doctor	:	Bill Date	:15-02-2025 10:33
Ref.by	: SELF	Report Date	: 15-02-2025 13:48

X-RAY CHEST P A VIEW

- Both lung fields do not show any active parenchymal lesion.
- Both costophrenic angles are normal.
- B/L hila appear normal in size & density.
- Both domes of diaphragm are normal.
- Cardiac silhouette appears normal.
- Visualised soft tissues and bony cage appear normal.

IMPRESSION:- NORMAL STUDY.

To be correlated clinically.

Dr. Manish Kumar
Consultant Radiologist.

• CLINICAL CORRELATION IS ESSENTIAL FOR FINAL DIAGNOSIS. • IF THE TESTS RESULTS ARE UNEXPECTED PLEASE CONTACT THE LABORATORY. • ALL THE CONGENITAL ANAMOLIES IN THE FETUS MAY NOT BE DIAGNOSED IN ULTRASONOGRAPHY. • THIS REPORT IS NOT VALID FOR MEDICOLEGAL PURPOSE.

Licensee : Bharti Medicare Pvt. Ltd. The Apollo Clinic, C-70, Major Sudesh Kumar Marg, Opp. Madhav Park, Near Main Market, Rajouri Garden, New Delhi-110 027
Phone : (011) 2591 8222 / 8333 / 8444, 4554 6268 , 9811061009 , E-mail : rajourigarden@theapolloclinic.com, Website : www.apolloclinicrajourigarden.com

MSME UAM NO. : DL11E0021531

Patient Name : Mrs. Alpana Savita
UHID/MR No. : FRAJ.0000260474
Visit Date : 15-02-2025 10:31
Sample Collected on : 15-02-2025 10:36
Sample No : WHB1720761
Ref Doctor : SELF
Emp/Auth/TPA ID : ryfdhgrkugd
Sponsor Name : MEDIWHEELS HEALTH CARE

Age / Gender : 36Y/Female
OP Visit No : FRAJOPV136033
Reported on : 15-02-2025 14:43
Specimen : Whole Blood (Edta)
Pres Doctor: :

DEPARTMENT OF LABORATORY MEDICINE

TEST NAME	RESULT	BIOLOGICAL REFERENCE INTERVALS	UNITS
COMPLETE BLOOD COUNT			
Hb (Haemoglobin) Method: Non Cyanide	11.4	11 - 15	gm/dl
PCV/Haematocrit Method: RBC pulse height detect	36.4	36 - 46	%
ESR. Method: Westergren's Method	12	0 - 20	mm/1st Hr
TLC Method: DC Detection Method	5700	4000 - 10000	/cumm.
RBC COUNT. Method: DC Detection Method	4.6	3.8 - 4.8	Million/cmm
PLATELET COUNT Method: DC Detection Method	1.85	1.5 - 4.1	lakh/cumm.
MCV Method: Derived	79.0	77 - 98	fl
MCH Method: Derived	24.7*	27 - 32	pg
MCHC Method: Derived	31.5	31.5 - 34.5	gm/dl
NEUTROPHIL Method: Microscopy	65	40 - 70	%
LYMPHOCYTE Method: Microscopy	32	20 - 40	%
EOSINOPHIL Method: Microscopy	01	1.0 - 6.0	%
MONOCYTE Method: Microscopy	02	2.0 - 10.0	%
BLOOD GROUP AND RH TYPE			
ABO Group	O		
RH	Positive		

End of the report

Results are to be correlated clinically

Lab Technician / Technologist
Yogita

Dr. Prashant Purwar
MBBS, DCP
Consultant Pathologist



• CLINICAL CORRELATION IS ESSENTIAL FOR FINAL DIAGNOSIS. • IF THE TESTS RESULTS ARE UNEXPECTED PLEASE CONTACT THE LABORATORY.
 • ALL FETAL ANOMALIES IN THE FETUS MAY NOT BE DIAGNOSED IN ULTRASONOGRAPHY. • THIS REPORT IS NOT VALID FOR MEDICOLEGAL PURPOSE.

Licensed by Ministry of Health & Family Welfare, Govt. of NCT of Delhi. Apollo Clinic Pvt. Ltd. The Apollo Clinic, C-70, Major Sudesh Kumar Marg, Opp. Madhav Park, Near Main Market, Rajouri Garden, New Delhi-110 027
 Phone: (011) 2591 8222 / 8333 / 8444, 4554 6268, 9811061009, E-mail : rajourigarden@theapolloclinic.com, Website : www.apolloclinicrajourigarden.com

MSME UAM NO. : DL11E0021531

Patient Name : Mrs. Alpana Savita
UHID/MR No. : FRAJ.0000260474
Visit Date : 15-02-2025 10:31
Sample Collected on : 15-02-2025 10:38
Sample No : PLF1544876
Ref Doctor : SELF
Emp/Auth/TPA ID : ryfdhgrkutd
Sponsor Name : MEDIWHEELS HEALTH CARE

Age / Gender : 36Y/Female
OP Visit No : FRAJOPV136033
Reported on : 15-02-2025 15:44
Specimen : Plasma(Fluoride)
Pres Doctor: :

DEPARTMENT OF LABORATORY MEDICINE

TEST NAME	RESULT	BIOLOGICAL REFERENCE INTERVALS	UNITS
GLUCOSE - (FASTING)			
GLUCOSE - (FASTING) Method: (GOD-POD).	129*	70 - 110	mg/dL
GLUCOSE - (POST PRANDIAL)			
GLUCOSE - (POST PRANDIAL) Method: (GOD-POD)	254*	70-140	mg/dl
GLYCOSYLATED HEMOGLOBIN (HBA1C)			
GLYCOSYLATED HEMOGLOBIN (HBA1C) - WHOLE BLOOD Method: BORONATE AFFINITY	6.5*	4.2 - 6.0	%
LIPID PROFILE TEST (PACKAGE)			
CHOLESTEROL Method: CHOD - PAP	120	Desirable < 200 Borderline High : 200-239 High : > 240	mg/dl
Triglyceride Method: GPO-PAP	73	50-200	mg/dl
HDL Method: DIRECT	38.2	30 - 70	mg/dl
LDL Method: DIRECT	67.2	60 - 100	mg/dl
VLDL Method: Calculated	14.6	<40	mg/dl
CHOLESTEROL / HDL RATIO Method: Calculated.	3.1	0 - 4.5	

End of the report

Results are to be correlated clinically

Lab Technician / Technologist
Rakesh

 Dr. Prashant Purwar
 MBBS, DCP
 Consultant Pathologist



• CLINICAL CORRELATION IS ESSENTIAL FOR FINAL DIAGNOSIS. • IF THE TESTS RESULTS ARE UNEXPECTED PLEASE CONTACT THE LABORATORY.
 • ALL THE CONGENITAL ANAMOLIES IN THE FETUS MAY NOT BE DIAGNOSED IN ULTRASONOGRAPHY. • THIS REPORT IS NOT VALID FOR MEDICOLEGAL PURPOSE.

Licensee : Bharti Medicare Pvt. Ltd. The Apollo Clinic, C-70, Major Sudesh Kumar Marg, Opp. Madhav Park, Near Main Market, Rajouri Garden, New Delhi-110 027
 Phone : (011) 2591 8222 / 8333 / 8444, 4554 6268, 9811061009, E-mail : rajourigarden@theapolloclinic.com, Website : www.apolloclinicrajourigarden.com

MSME UAM NO. : DL11E0021531

Patient Name : Mrs. Alpana Savita
UHID/MR No. : FRAJ.0000260474
Visit Date : 15-02-2025 10:31
Sample Collected on : 15-02-2025 10:38
Sample No : SR02369772
Ref Doctor : SELF
Emp/Auth/TPA ID : ryfdhgrkutd
Sponsor Name : MEDIWHEELS HEALTH CARE

Age / Gender : 36Y/Female
OP Visit No : FRAJOPV136033
Reported on : 15-02-2025 15:45
Specimen : Serum
Pres Doctor: :

DEPARTMENT OF LABORATORY MEDICINE

TEST NAME	RESULT	BIOLOGICAL REFERENCE INTERVALS	UNITS
KFT - RENAL PROFILE-SERUM			
UREA Method: Urease	29.4	10-50	mg/dl
Creatinine Method: Jaffe	0.69	0.5 - 1.3	mg/dl
Uric Acid Method: Uricase	3.8	2.6 - 6	mg/dl
Sodium(Na) Method: ISE	136.6	136 - 142	mmol/L
Potassium(K) Method: ISE	4.0	3.8 - 5.0	mmol/L
Chloride(Cl) Method: ISE	98.7	95 - 103	mmol/L
Calcium. Method: OCPC	9.3	9.2 - 11.0	mg/dl
Phosphorus Method: Molybdate UV	2.8	2.3 - 4.7	mg/dl

End of the report

Results are to be correlated clinically

Lab Technician / Technologist
Rakesh



 Dr. Prashant Purwar
 MBBS, DCP
 Consultant Pathologist



• CLINICAL CORRELATION IS ESSENTIAL FOR FINAL DIAGNOSIS. • IF THE TESTS RESULTS ARE UNEXPECTED PLEASE CONTACT THE LABORATORY.
 • ALL THE CONGENITAL ANOMALIES IN THE FETUS MAY NOT BE DIAGNOSED IN ULTRASONOGRAPHY. • THIS REPORT IS NOT VALID FOR MEDICOLEGAL PURPOSE.

Licensee : Bharti Medicare Pvt. Ltd. The Apollo Clinic, C-70, Major Sudesh Kumar Marg, Opp. Madhav Park, Near Main Market, Rajouri Garden, New Delhi-110 027
 Phone : (011) 2591 8222 / 8333 / 8444, 4554 6268, 9811061009, E-mail : rajourigarden@theapolloclinic.com, Website : www.apolloclinicrajourigarden.com

MSME UAM NO. : DL11E0021531

Patient Name : Mrs. Alpana Savita
UHID/MR No. : FRAJ.0000260474
Visit Date : 15-02-2025 10:31
Sample Collected on : 15-02-2025 10:38
Sample No : SR02369772
Ref Doctor : SELF
Emp/Auth/TPA ID : ryfdhgrkugd
Sponsor Name : MEDIWHEELS HEALTH CARE

Age / Gender : 36Y/Female
OP Visit No : FRAJOPV136033
Reported on : 16-02-2025 10:40
Specimen : Serum
Pres Doctor: :

DEPARTMENT OF LABORATORY MEDICINE

TEST NAME	RESULT	BIOLOGICAL REFERENCE INTERVALS	UNITS
Thyroid Profile 2(Free T4, Free T3 And TSH)			
Serum FT3	6.5*	3.2 - 5.9	pmol/l
Serum FT4	39.6*	10.6 - 21.0	pmol/l
Serum TSH	0.11*	0.38 - 5.0	uIU/ml

Note: Rechecked & verified

End of the report

Results are to be correlated clinically

Lab Technician/Technologist
Yogita

 Dr. Prashant Purwar
 MBBS, DCP
 Consultant Pathologist



• CLINICAL CORRELATION IS ESSENTIAL FOR FINAL DIAGNOSIS. • IF THE TESTS RESULTS ARE UNEXPECTED PLEASE CONTACT THE LABORATORY.
 • ALL THE CONGENITAL ANOMOLIES IN THE FETUS MAY NOT BE DIAGNOSED IN ULTRASONOGRAPHY. • THIS REPORT IS NOT VALID FOR MEDICOLEGAL PURPOSE.

Licensee : Bharti Medicare Pvt. Ltd. The Apollo Clinic, C-70, Major Sudesh Kumar Marg, Opp. Madhav Park, Near Main Market, Rajouri Garden, New Delhi-110 027
 Phone : (011) 2591 8222 / 8333 / 8444, 4554 6268, 9811061009, E-mail : rajourigarden@theapolloclinic.com, Website : www.apolloclinicrajourigarden.com

MSME UAM NO. : DL11E0021531

Patient Name : Mrs. Alpana Savita
UHID/MR No. : FRAJ.0000260474
Visit Date : 15-02-2025 10:31
Sample Collected on : 15-02-2025 10:36
Sample No : UR1203130
Ref Doctor : SELF
Emp/Auth/TPA ID : ryfdhgrkugd
Sponsor Name : MEDIWHEELS HEALTH CARE

Age / Gender : 36Y/Female
OP Visit No : FRAJOPV136033
Reported on : 15-02-2025 16:32
Specimen : Urine
Pres Doctor: :

DEPARTMENT OF LABORATORY MEDICINE

URINE ROUTINE EXAMINATION

URINE EXAMINATION TEST REPORT

Test Name	Observed Value	Unit	Reference Range
Urine R/M Examination			
Quantity	20	ml.	
Colour	Pale Yellow		Pale Yellow
Transparency	Clear		Clear
Urine Specific Gravity	1.020		1.005 - 1.030
Dipstick			5.5 - 7.5
pH	6.0		
Dipstick / pH paper			
Chemical Examination			
Protein	Nil		Nil
Dipstick/Heat & acetic acid			Nil
Sugar	Nil		
Dipstick/Benedicts reagent			

Microscopic Examination

Pus Cells	1-2	/HPF	1-2
RBC'S	Nil	/HPF	Nil
Cast	Nil	/HPF	Nil
Crystals	Nil		Nil
Epithelial Cells	1-2	/HPF	1-2
Bacteria	Nil	/HPF	Nil

End of the report

Results are to be correlated clinically

Lab Technician / Technologist
 Dr_Prashant

 Dr. Prashant Purwar
 MBBS, DCP
 Consultant Pathologist



• CLINICAL CORRELATION IS ESSENTIAL FOR FINAL DIAGNOSIS. • IF THE TESTS RESULTS ARE UNEXPECTED PLEASE CONTACT THE LABORATORY.
 • ALL THE CONGENITAL ANOMALIES IN THE FETUS MAY NOT BE DIAGNOSED IN ULTRASONOGRAPHY. • THIS REPORT IS NOT VALID FOR MEDICOLEGAL PURPOSE.

Licensee : Bharti Medicare Pvt. Ltd. The Apollo Clinic, C-70, Major Sudesh Kumar Marg, Opp. Madhav Park, Near Main Market, Rajouri Garden, New Delhi-110 027
 Phone : (011) 2591 8222 / 8333 / 8444, 4554 6268, 9811061009, E-mail : rajourigarden@theapolloclinic.com, Website : www.apolloclinicrajourigarden.com

MSME UAM NO. : DL11E0021531