

DEPARTMENT OF LABORATORY MEDICINE

Patient Name : Mr. TAMMANA SYAM	Order No : 1000120060
UHID : UHJ A24013011	Registered On : 09/03/2025 08:17:19 AM
Age/Sex : 39/Years Male	Collected On : 09/03/2025 08:38:25 AM
Ward / Bed No :	Reported On : 09/03/2025 01:11:44 PM
Reference : Dr. Ashmitha Padma	Bill No : OPBJ A240018331
Station : At Hospital	Mobile No : 8867372899
Payer Name : Mediwheel	Report Status : Final Report

Test Name	Result	Unit	Bio. Ref. Interval
<u>BIOCHEMISTRY</u>			
FASTING GLUCOSE (Method: Hexokinase)	105	mg/dL	ADA Guidelines < 100 mg/dl - Normal 100 to 125 mg/dl - Prediabetes ≥ 126 mg/dl - Diabetes
POST PRANDIAL GLUCOSE (Method: Hexokinase)	80	mg/dL	70-140
GLYCOSYLATED HAEMOGLOBIN (HBA1C)			Sample: Whole blood (EDTA)
HBA1C (Method: HPLC)	4.7	%	ADA Guidelines < 5.7% - Normal 5.7 to 6.4% - Prediabetes ≥ 6.5% - Diabetes
Estimated Average Glucose (eAG) (Method: Calculated)	88	mg/dL	
THYROID PROFILE (TOTAL T3, TOTAL T4 & TSH)			Sample: Serum
TOTAL T3 (Method:CLIA)	1.35	ng/mL	0.87-1.78
TOTAL T4 (Method:CLIA)	9.77	ng/dL	5.1-14.1
THYROID STIMULATING HORMONE (TSH) (Method:CLIA: Ultra-sensitive)	2.73	μIU/mL	0.34-5.60
LIPID PROFILE			Sample: Serum
TOTAL CHOLESTEROL (Method:CHOD-POD)	228	mg/dL	ATP III Guidelines < 200 - Desirable 200-239 - Borderline high ≥ 240 - High
TRIGLYCERIDES (Method:Enzymatic GPO-POD)	113	mg/dL	< 150 - Normal 150-199 - Borderline High 200-499 - High ≥ 500 - Very High
HDL CHOLESTEROL (Method:ENZYMATIC METHOD)	50.4	mg/dL	< 40 - Low ≥ 60 - High

DEPARTMENT OF LABORATORY MEDICINE

Patient Name : Mr. TAMMANA SYAM	Order No : 1000120060
UHID : UHJ A24013011	Registered On : 09/03/2025 08:17:19 AM
Age/Sex : 39/Years Male	Collected On : 09/03/2025 08:38:25 AM
Ward / Bed No :	Reported On : 09/03/2025 01:11:44 PM
Reference : Dr. Ashmitha Padma	Bill No : OPBJ A240018331
Station : At Hospital	Mobile No : 8867372899
Payer Name : Mediwheel	Report Status : Final Report

Test Name	Result	Unit	Bio. Ref. Interval
LDL CHOLESTEROL (Method: Calculated)	155.00	mg/dL	<100 - Optimal 100-129 - Near or above optimal 130-159 - Borderline high 160-189 - High ≥190 - Very high
VLDL CHOLESTEROL (Method: Calculated)	22.60	mg/dL	< 30
TOTAL CHOLESTEROL : HDL RATIO (Method: Calculated)	4.52		Low Risk: 3.3 - 4.4 Average Risk: 4.5 - 7.1 Moderate Risk: 7.2 - 11.0
LDL/HDL CHOLESTEROL RATIO (Method: Calculated)	3.08		< 2.5 Optimal
NON HDL CHOLESTEROL (Method: Calculated)	177.60	mg/dL	< 130
URIC ACID (Method:Uricase - POD(Enzymatic))	4.4	mg/dL	3.5-7.2
CREATININE (Method:Modified Jaffe, Kinetic)	0.79	mg/dL	0.9-1.3
LIVER FUNCTION TEST			Sample: Serum
TOTAL BILIRUBIN (Method:Dichlorophenyl Diazotization)	0.84	mg/dL	0.3-1.2
DIRECT BILIRUBIN (Method:Dichlorophenyl Diazotization)	0.19	mg/dL	0.0-0.2
INDIRECT BILIRUBIN (Method: Calculated)	0.65	mg/dL	0.2-1.0
TOTAL PROTEIN (Method:BIURET)	7.5	g/dL	6.6-8.3
ALBUMIN (Method:BCG)	4.63	g/dL	3.5-5.2
GLOBULIN (Method: Calculated)	2.87	g/dL	2.3-3.5
AG RATIO (Method: Calculated)	1.61		2:1

DEPARTMENT OF LABORATORY MEDICINE

Patient Name : Mr. TAMMANA SYAM	Order No : 1000120060
UHID : UHJ A24013011	Registered On : 09/03/2025 08:17:19 AM
Age/Sex : 39/Years Male	Collected On : 09/03/2025 08:38:25 AM
Ward / Bed No :	Reported On : 09/03/2025 01:11:44 PM
Reference : Dr. Ashmitha Padma	Bill No : OPBJ A240018331
Station : At Hospital	Mobile No : 8867372899
Payer Name : Mediwheel	Report Status : Final Report

Test Name	Result	Unit	Bio. Ref. Interval
SERUM SGOT (Method:IFCC without P5P)	24	U/L	< 50
SERUM SGPT (Method:IFCC without P5P)	21	U/L	< 50
ALKALINE PHOSPHATASE, SERUM (Method:PNPP AMP Buffer)	64	U/L	50-116
GGT (Method:IFCC)	17	U/L	< 55



Dr. Varsha Shree R
M.D(Pathology)
CONSULTANT PATHOLOGIST
KMC No : 103567

DEPARTMENT OF LABORATORY MEDICINE

Patient Name : Mr. TAMMANA SYAM	Order No : 1000120060
UHID : UHJ A24013011	Registered On : 09/03/2025 08:17:19 AM
Age/Sex : 39/Years Male	Collected On : 09/03/2025 08:38:25 AM
Ward / Bed No :	Reported On : 09/03/2025 01:11:44 PM
Reference : Dr. Ashmitha Padma	Bill No : OPBJ A240018331
Station : At Hospital	Mobile No : 8867372899
Payer Name : Mediwheel	Report Status : Final Report

Test Name	Result	Unit	Bio. Ref. Interval
-----------	--------	------	--------------------

HAEMATOLOGY
COMPLETE BLOOD COUNT(CBC)

Sample: Whole blood (EDTA)

HAEMOGLOBIN (Method:Photometric Measurement: Oxyhemoglobin method)	16.65	g/dL	13.5-17.5
PACKED CELL VOLUME/HEMATOCRIT (PCV/HCT) (Method: Calculated)	50.1	%	42-52
TOTAL WBC COUNT (TLC) (Method:Coulter Principle)	5310	Cells/Cum	4000-11000
DIFFERENTIAL COUNT			
NEUTROPHILS (Method:Optical/Impedance)	49.90	%	40-75
LYMPHOCYTES (Method:Optical/Impedance)	36.21	%	20-45
EOSINOPHILS (Method:Optical/Impedance)	3.48	%	0-6
MONOCYTES (Method:Optical/Impedance)	10.22	%	2-10
BASOPHILS (Method:Optical/Impedance)	0.19	%	0-2
RED BLOOD CORPUSCLES(RBC) (Method:Coulter Principle)	5.66	million/cum	4.5-5.9
MCV (Method:Derived from RBC Histogram)	88.5	fL	78-100
MCH (Method: Calculated)	29.4	pg	27-31
MCHC (Method: Calculated)	33.2	g/dL	31-37
RDW - CV (Method: Calculated)	14.3	%	11.5-14.5
PLATELET COUNT (Method:Electrical Impedance)	2.56	Lakhs/Cum	1.5-4.5

DEPARTMENT OF LABORATORY MEDICINE

Patient Name : Mr. TAMMANA SYAM	Order No : 1000120060
UHID : UHJ A24013011	Registered On : 09/03/2025 08:17:19 AM
Age/Sex : 39/Years Male	Collected On : 09/03/2025 08:38:25 AM
Ward / Bed No :	Reported On : 09/03/2025 01:11:44 PM
Reference : Dr. Ashmitha Padma	Bill No : OPBJ A240018331
Station : At Hospital	Mobile No : 8867372899
Payer Name : Mediwheel	Report Status : Final Report

Test Name	Result	Unit	Bio. Ref. Interval
MEAN PLATELET VOLUME(MPV) (Method:Derived from PLT Histogram)	7.26	fl	7-11
PLATELET DISTRIBUTION WIDTH (PDW) (Method: Calculated)	18.2	fl	9-19
ABSOLUTE NEUTROPHIL COUNT (ANC) (Method: Calculated)	2650	Cells/Cum	1500-7500
ABSOLUTE EOSINOPHIL COUNT (AEC) (Method: Calculated)	180	Cells/Cum	40-440
ABSOLUTE LYMPHOCYTE COUNT (ALC) (Method: Calculated)	1920	Cells/Cum	1000-4000
ABSOLUTE MONOCYTE COUNT (AMC) (Method: Calculated)	540	Cells/Cum	200-1000
ABSOLUTE BASOPHIL COUNT (ABC) (Method: Calculated)	10	Cells/Cum	20-100
ERYTHROCYTE SEDIMENTATION RATE(ESR) (Method:Modified Westergren Method)	02	mm/hour	1-15
BLOOD GROUPING & RH TYPING			Sample: Whole blood (EDTA)
ABO Group (Method:Agglutination Method)	AB		
Rh Factor (Method:Agglutination Method)	Positive		

Interpretation Notes

Note: Both forward and reverse grouping performed



Dr. Varsha Shree R
M.D(Pathology)
CONSULTANT PATHOLOGIST
KMC No : 103567

DEPARTMENT OF LABORATORY MEDICINE

Patient Name : Mr. TAMMANA SYAM	Order No : 1000120060
UHID : UHJ A24013011	Registered On : 09/03/2025 08:17:19 AM
Age/Sex : 39/Years Male	Collected On : 09/03/2025 08:38:25 AM
Ward / Bed No :	Reported On : 09/03/2025 01:11:44 PM
Reference : Dr. Ashmitha Padma	Bill No : OPBJ A240018331
Station : At Hospital	Mobile No : 8867372899
Payer Name : Mediwheel	Report Status : Final Report

Test Name	Result	Unit	Bio. Ref. Interval
-----------	--------	------	--------------------

CLINICAL PATHOLOGY
URINE EXAMINATION, ROUTINE

Sample: Urine

PHYSICAL EXAMINATION

VOLUME	25	mL	
COLOUR	Pale Yellow		
APPEARANCE	Clear		
PH	6.0		5.0-8.0
SPECIFIC GRAVITY	1.025		1.005-1.030

CHEMICAL EXAMINATION

PROTEIN (Method:Protein Error of pH Indicator)	Absent		Absent
GLUCOSE (Method:GOD-POD)	Absent		Absent
KETONE BODIES (Method:Nitroprusside method/ Rothera's test)	Absent		Absent
BILIRUBIN (Method:DIAZO/FOUCHET'S TEST)	Negative		Negative
BILE SALT (Method:Hay's sulfur test)	Absent		Absent
NITRITE (Method:Griess method)	Negative		Negative
UROBILINOGEN (Method:Azo coupling method)	Normal		
LEUKOCYTE ESTERASE (Method:Leukocyte Esterase activity)	Negative		Negative
BLOOD (Method:Peroxidase Reaction)	Negative		Negative

MICROSCOPIC EXAMINATION

DEPARTMENT OF LABORATORY MEDICINE

Patient Name : Mr. TAMMANA SYAM	Order No : 1000120060
UHID : UHJ A24013011	Registered On : 09/03/2025 08:17:19 AM
Age/Sex : 39/Years Male	Collected On : 09/03/2025 08:38:25 AM
Ward / Bed No :	Reported On : 09/03/2025 01:11:44 PM
Reference : Dr. Ashmitha Padma	Bill No : OPBJ A240018331
Station : At Hospital	Mobile No : 8867372899
Payer Name : Mediwheel	Report Status : Final Report

Test Name	Result	Unit	Bio. Ref. Interval
EPITHELIAL CELLS	0-2	/HPF	0-5
PUS CELLS	0-2	/HPF	0-5
RBCs	Nil	/HPF	0-2
CASTS	Nil	/LPF	
CRYSTALS	Nil		
OTHERS	Nil		
URINE SUGAR, FASTING (Method:GOD-POD)	Absent		
URINE SUGAR (POST PRANDIAL)	Absent		

Verified By
Sridhar Kandukuri

---End of Report---



Dr. Varsha Shree R
M.D(Pathology)
CONSULTANT PATHOLOGIST
KMC No : 103567



NABH



No.1



Care Par Excellence
Jayanagar, Bangalore

Out Patient Record

Patient Name : Mr.TAMMANA SYAM

Age / Sex : 39 Years / Male

Spouse / Father Name : .

Address : . . . Bengaluru Urban, Karnataka, INDIA,

UHID : UHJA24013011

OP NO/Reg Dt : 09-03-2025 08:17 AM

Department :

Referred By :

Consultant : Dr.Ashmitha Padma MBBS, MD
(GENERAL MEDICINE), PGDCC,FEM

KMC No. : 02M1087

Complaints / Findings / Observations :

HT - 172 cm

WT - 80 kg

SpO2 - 97%

PR - 77/min

Bp - $\frac{100}{70}$ mmHg

Investigations:

Treatment / Care of Plan / Provisional Diagnosis :

Follow Up Advice :

Signature of the Doctor



NABH



No.1



**UNITED
HOSPITAL**
Care Par Excellence
Jayanagar, Bangalore

DEPARTMENT OF RADIODIAGNOSIS

Name	Tammana Syam	Date	09/03/25
Age	39 years	Hospital ID	UHJA24013011
Sex	Male	Ref.	Health check

RADIOGRAPH OF THE CHEST (PA - VIEW)

FINDINGS:

Bilateral lung fields are normal.

Bilateral costo-phrenic angles are normal.

Cardia and mediastinal contours are normal.

The bony thorax is grossly normal.

IMPRESSION:

- No radiographic abnormality.

Dr. Varun
Consultant Radiologist



NABH



No.1



DEPARTMENT OF RADIO DIAGNOSIS

Name	Tammana Syam	Date	09/03/25
Age	39 years	Hospital ID	UHJA24013011
Sex	Male	Ref.	Health check

ULTRASOUND ABDOMEN AND PELVIS

FINDINGS:

Liver is normal in size and echopattern. No intra or extra hepatic biliary duct dilatation. No focal lesions. **Portal vein** is normal in caliber. **CBD** is not dilated.

Gall bladder is normal without evidence of calculi, wall thickening or pericholecystic fluid.

Pancreas - Visualized part of the pancreatic head and body appears normal in size, contour and echogenicity. Rest of the pancreas is obscured by bowel gas.

Spleen is normal in size, shape, contour and echopattern. No focal lesion.

Right Kidney is normal in size (10.2 x 4.7 cms), position, shape and echopattern. Corticomedullary differentiation is maintained. No calculus or hydronephrosis.

Left Kidney is normal in size (11.5 x 5.0 cms), position, shape and echopattern. Corticomedullary differentiation is maintained. No calculus or hydronephrosis.

Retroperitoneum - Visualized aorta appeared normal. No obvious enlarged para-aortic nodes.

Urinary Bladder is normal in contour and wall thickness. No evidence of calculi.

Prostate is normal in echopattern and size, measures ~ 20 cc.

No ascites.

IMPRESSION:

- No definite sonological abnormality detected.

Dr. Varun
Consultant Radiologist

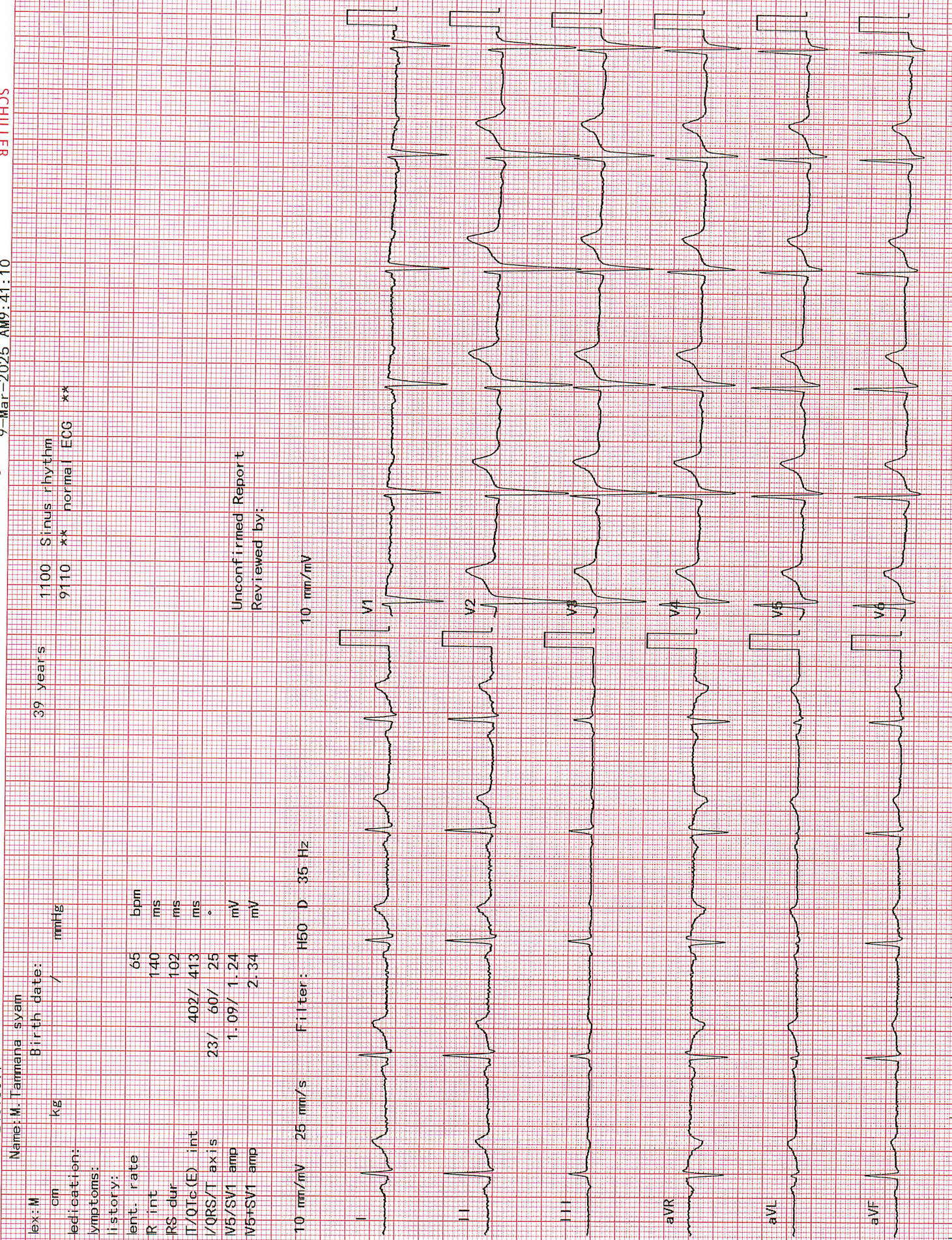

1100 Sinus rhythm
 9110 ** normal ECG **

39 years

Sex: M
 Name: M. Tammaha syam
 Birth date: /
 Weight: kg
 Height: mmHg
 Indication:
 Symptoms:
 History:
 Heart rate: 65 bpm
 R interval: 140 ms
 RS duration: 102 ms
 T/QTc(E) interval: 402/ 413 ms
 QRS/T axis: 23/ -60/ 25 °
 V5/SV1 amp: 1.09/ 1.24 mV
 V5+SV1 amp: 2.34 mV

Unconfirmed Report
 Reviewed by:

10 mm/mV

Filter: H60 D 35 Hz

EXERCISE STRESS TEST REPORT

Patient Name: MR. TAMMANA SYAM,
 Patient ID: 240123011
 Height: 172 cm
 Weight: 80 kg

DOB: 21.03.1985
 Age: 39yrs
 Gender: Male
 Race: Indian

Study Date: 09.03.2025
 Test Type: TREADMILL STRESS TEST
 Protocol: BRUCE

Referring Physician: DR. RAHUL S PATIL
 Attending Physician: DR. RAHUL S PATIL
 Technician: DR. RAHUL S PATIL

Medications:

--

Medical History:

NO H/O DM & HTN

Reason for Exercise Test:

SCREENING FOR CAD

Exercise Test Summary

Phase Name	Stage Name	Time in Stage	Speed (mph)	Grade (%)	HR (bpm)	BP (mmHg)	Comment
PRETEST	SUPINE	00:11	0.00	0.00	86	120/80	
	STANDING	00:04	0.00	0.00	85	120/80	
	HYPERV.	00:05	0.00	0.00	85	120/80	
	WARM-UP	00:11	0.00	0.00	83	120/80	
EXERCISE	STAGE 1	03:00	1.70	10.00	102	120/80	
	STAGE 2	03:00	2.50	12.00	133	130/80	
	STAGE 3	03:00	3.40	14.00	142	140/90	
RECOVERY		03:10	0.00	0.00		140/90	

The patient exercised according to the BRUCE for 9:00 min's, achieving a work level of Max. METS: 10.10. The resting heart rate of 90 bpm rose to a maximal heart rate of 142 bpm. This value represents 78 % of the maximal, age-predicted heart rate. The resting blood pressure of 120/80 mmHg, rose to a maximum blood pressure of 140/90 mmHg. The exercise test was stopped due to Target heart rate achieved.

Interpretation

Summary: Resting ECG: normal.

Functional Capacity: normal.

HR Response to Exercise: appropriate.

BP Response to Exercise: normal resting BP - appropriate response.

Chest Pain: none.

Arrhythmias: none.

ST Changes: none.

Overall impression: Normal stress test.

Conclusions

GOOD EFFORT TOLERANCE

NORMAL HR AND BP RESPONSE

NO ANGINA OR ARRHYTHMIAS NOTED

NO SIGNIFICANT ST-T CHANGES NOTED DURING EXERCISE AND RECOVERY

IMPRESSION:- STRESS TEST IS NEGATIVE FOR INDUCIBLE ISCHEMIA

Physician _____

Technician _____

THP
 9/3/25

MIR. TAMMANA SYAM,
 Patient ID 240123011
 09.03.2025
 11:29:38am
 Male 172 cm 80 kg
 39yrs Indian
 Meds:

Test Reason: SCREENING FOR CAD
 Medical History: NO H/O DM & HTN

Ref: MD: DR. RAHUL S PATIL Ordering MD: DR. RAHUL S PATIL
 Technician: DR. RAHUL S PATIL Test Type: TREADMILL STRESS
 Comment:

BRUCE: Total Exercise Time 09:00
 Max HR: 142 bpm 78% of max predicted 181 bpm HR at rest: 90
 Max BP: 140/90 mmHg BP at rest: 120/80 Max RPP: 19740 mmHg* bpm
 Maximum Workload: 10.10 METS
 Max. ST: -0.60 mm, 0.00 mV/s in III; EXERCISE STAGE 3 06:30
 Arrhythmia: A:7
 ST/HR index: 0.17 μ V/bpm

Reasons for Termination: Target heart rate achieved
 Summary: Resting ECG: normal. Functional Capacity: normal. HR Response to Exercise: appropriate. BP Response to Exercise: normal resting BP - appropriate response. Chest Pain: none. Arrhythmias: none. ST Changes: none. Overall

BASELINE EXERCISE	MAX ST EXERCISE	PEAK EXERCISE	TEST END RECOVERY
0:01 83 bpm 120/80 mmHg	6:30 131 bpm 140/90 mmHg	9:00 142 bpm 140/90 mmHg	3:00 96 bpm 140/90 mmHg

BASELINE EXERCISE	MAX ST EXERCISE	PEAK EXERCISE	TEST END RECOVERY
0:01 83 bpm 120/80 mmHg	6:30 131 bpm 140/90 mmHg	9:00 142 bpm 140/90 mmHg	3:00 96 bpm 140/90 mmHg

I	II	III	AVR	AVL	AVF
0.45 mm 0.47 mV/s	0.65 0.53	0.20 -0.33	-0.55 -0.88	0.10 0.16	0.40 0.09

V1	V2	V3	V4	V5	V6
-0.30 -0.66	0.35 0.24	0.00 -0.40	0.55 0.44	0.40 0.17	0.40 0.30

I	II	III	AVR	AVL	AVF
0.35 1.08	-0.30 2.08	-0.60 0.86	-0.05 -2.17	0.50 0.06	-0.45 1.52

V1	V2	V3	V4	V5	V6
0.00 0.00	0.30 0.94	0.00 0.00	0.00 0.00	0.00 0.00	0.00 0.00

I	II	III	AVR	AVL	AVF
0.45 1.17	0.35 2.06	-0.10 0.83	-0.45 -2.22	0.30 0.13	0.10 1.42

V1	V2	V3	V4	V5	V6
0.00 0.00	0.30 0.94	0.00 0.00	0.00 0.00	0.00 0.00	0.00 0.00

I	II	III	AVR	AVL	AVF
0.35 1.08	-0.30 2.08	-0.60 0.86	-0.05 -2.17	0.50 0.06	-0.45 1.52

V1	V2	V3	V4	V5	V6
0.00 0.00	0.30 0.94	0.00 0.00	0.00 0.00	0.00 0.00	0.00 0.00

I	II	III	AVR	AVL	AVF
0.45 1.17	0.35 2.06	-0.10 0.83	-0.45 -2.22	0.30 0.13	0.10 1.42

V1	V2	V3	V4	V5	V6
0.00 0.00	0.30 0.94	0.00 0.00	0.00 0.00	0.00 0.00	0.00 0.00

I	II	III	AVR	AVL	AVF
0.35 1.08	-0.30 2.08	-0.60 0.86	-0.05 -2.17	0.50 0.06	-0.45 1.52

V1	V2	V3	V4	V5	V6
0.00 0.00	0.30 0.94	0.00 0.00	0.00 0.00	0.00 0.00	0.00 0.00

GE CASE V6.73 (2)
 10mm/mV 50Hz 0.01-20Hz S+ HEART V5.4

Unconfirmed
 Attending MD: DR. RAHUL S PATIL

M.R. TAMMANA SYAM,
Patient ID 240123011
09.03.2025
11:29:38am

Male 172 cm 80 Kg
39yrs Indian
Meds:

Test Reason: SCREENING FOR CAD
Medical History: NO H/O DM & HTN

Ref MD: DR. RAHUL S PATIL Ordering MD: DR. RAHUL S PATIL
Technician: DR. RAHUL S PATIL Test Type: TREADMILL STRESS
Comment:

Selected Medians Report

UNITED HOSPITAL

BRUCE: Total Exercise Time 09:00

Max HR: 142 bpm 78% of max predicted 181 bpm HR at rest: 90

Max BP: 140/90 mmHg BP at rest: 120/80 Max RPP: 19740 mmHg* bpm

Maximum Workload: 10.10 METS

Max ST: 0.60 mm, 0.00 mV/s in III; EXERCISE STAGE 3 06:30

ST/HR index: 0.17 μ V/bpm

Reasons for Termination: Target heart rate achieved

Summary: Resting ECG: normal. Functional Capacity: normal. HR Response to

Exercise: appropriate. BP Response to Exercise: normal resting BP - appropriate

impression: Chest Pain: none. Arrhythmias: none. ST Changes: none. Overall

Conclusion: Normal stress test.

GOOD EFFORT TOLERANCE

NORMAL HR AND BP RESPONSE

NO ANGINA OR ARRHYTHMIAS NOTED

NO SIGNIFICANT ST-T CHANGES NOTED DURING EXERCISE AND

RECOVERY

IMPRESSION: STRESS TEST IS NEGATIVE FOR INDUCIBLE ISCHEMIA

Location Number: * 0 *

Unconfirmed

86 bpm
120/80 mmHg

LINKED MEDIANS

PRETEST
STANDING
00:12

BRUCE
0.0 mph
0.0 %

UNITED HOSPITAL

Lead
ST Level (mm)
ST Slope (mV/s)

ST @ 10mm/mV
60 ms post J

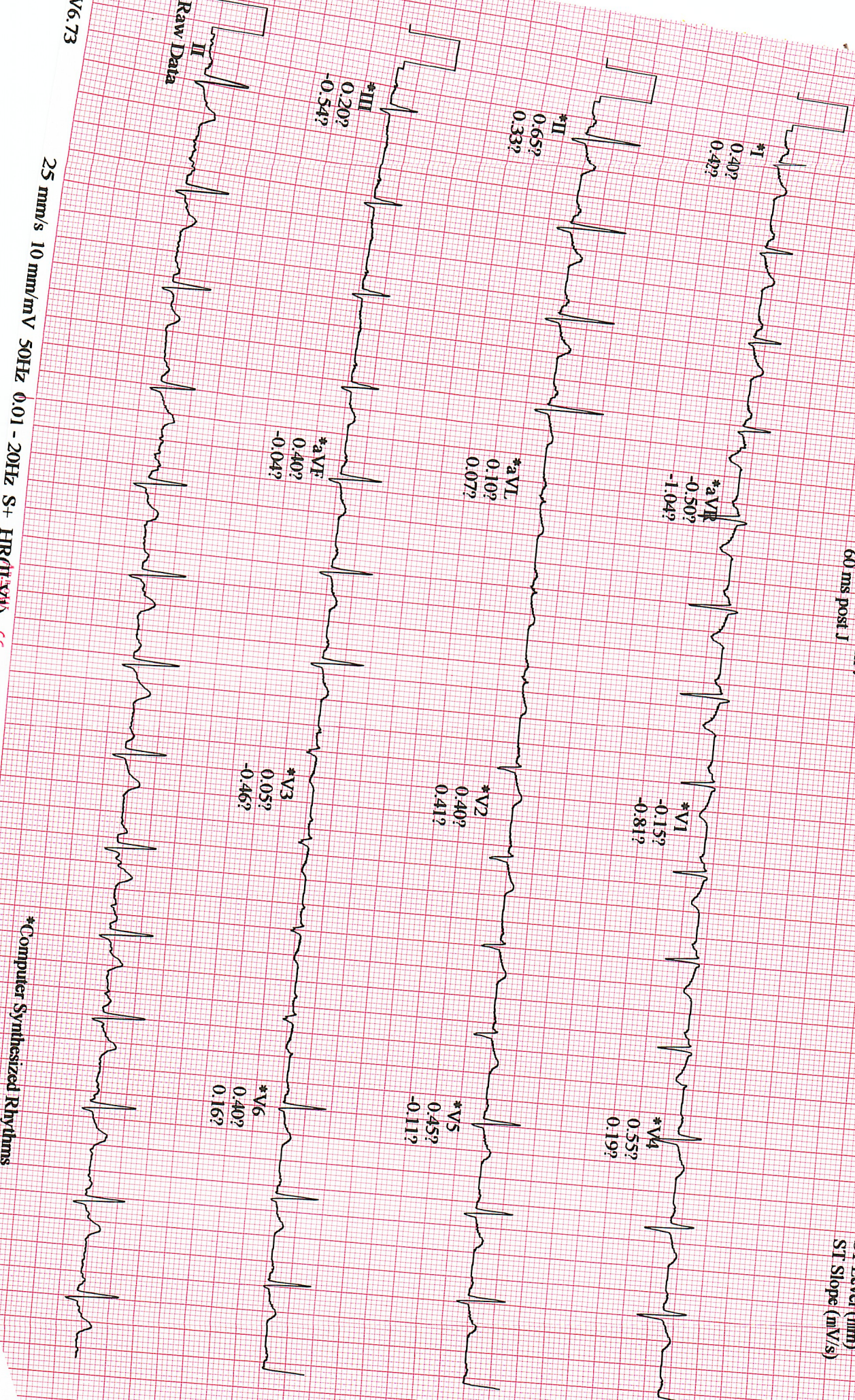

25 mm/s 10 mm/mV 50Hz 0.01 - 20Hz S+ HR(II-VI) C

*Computer Synthesized Rhythms

V6.73

MR. TANMANA SYAM
Patient ID: 24012301
09.03.2025
11:30:04am

LINKED MEDIANS

85 bpm
120/80 mmHg

PRETEST
WARM-UP
00:25

BRUCE
0.0 mph
0.0 %

UNITED HOSPITAL

ST @ 10mm/mV
60 ms post J

Lead
ST Level (mm)
ST Slope (mV/s)

*I
0.45
0.56

*aVR
-0.55
-0.81

*V1
-0.35
-0.66

*V4
0.50
0.36

*II
0.65
0.55

*aVL
0.15
0.20

*V2
0.35
0.31

*V5
0.45
0.30

*III
0.20
-0.28

*aVF
0.45
0.05

*V3
0.00
-0.44

*V6
0.40
0.27

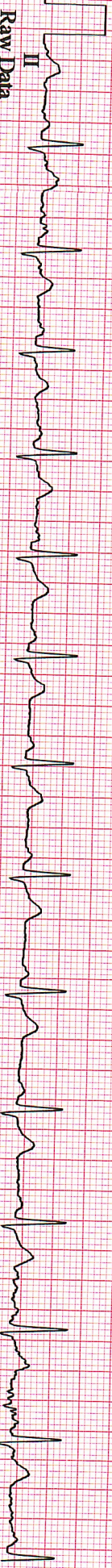

Raw Data

*Computer Synthesized Rhythms

GE
CASE V6.73

25 mm/s 10 mm/mV 50Hz 0.01 - 20Hz S+ HR(T.V1) C

Start of Test: 11:29:38am

MR. TAMMANA SYAM
Patient ID: 24012301
09.03.2025
11:32:58am

107 bpm
120/80 mmHg

LINKED MEDIANS

EXERCISE
STAGE 1
02:50

BRUCE
1.7 mph
10.0%

UNITED HOSPITAL

Lead
ST Level (mm)
ST Slope (mV/s)

ST @ 10mm/mV
60 ms post J

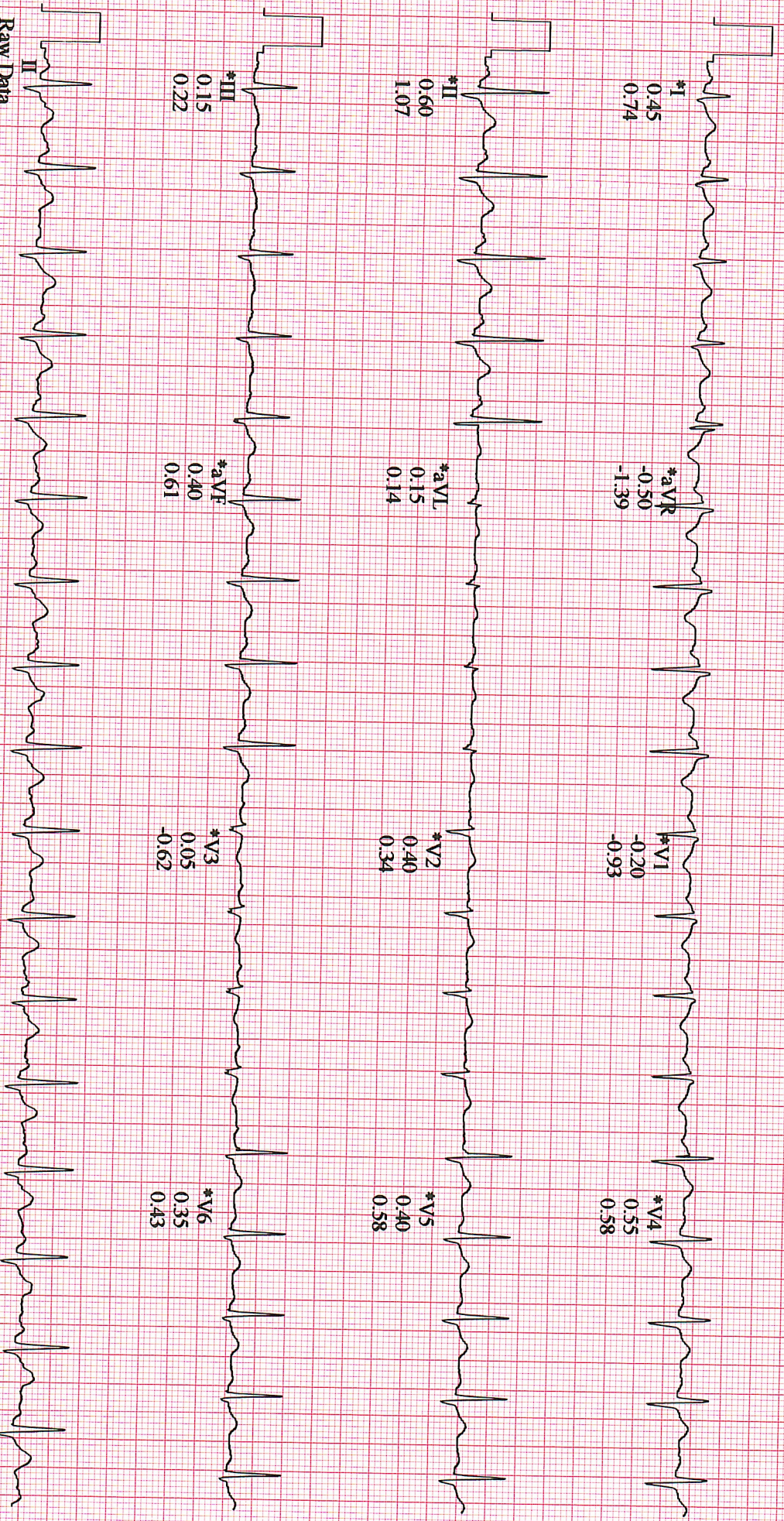

Raw Data

*Computer Synthesized Rhythms

GE CASE V6.73 25 mm/s 10 mm/mV 50Hz 0.01 - 20Hz S+ HR(Δ, V1) Cε Start of Test: 11:29:38am

MIR TAMMAMANA SYAM
Patient ID: 24012301 F
09.03.2025
11:35:58am

LINKED MEDIANS
EXERCISE STAGE 2
05:50

BRUCE
2.5 mph
12.0%

UNITED HOSPITAL

ST @ 10mm/mV
60 ms post J

Lead
ST Level (mm)
ST Slope (mV/s)

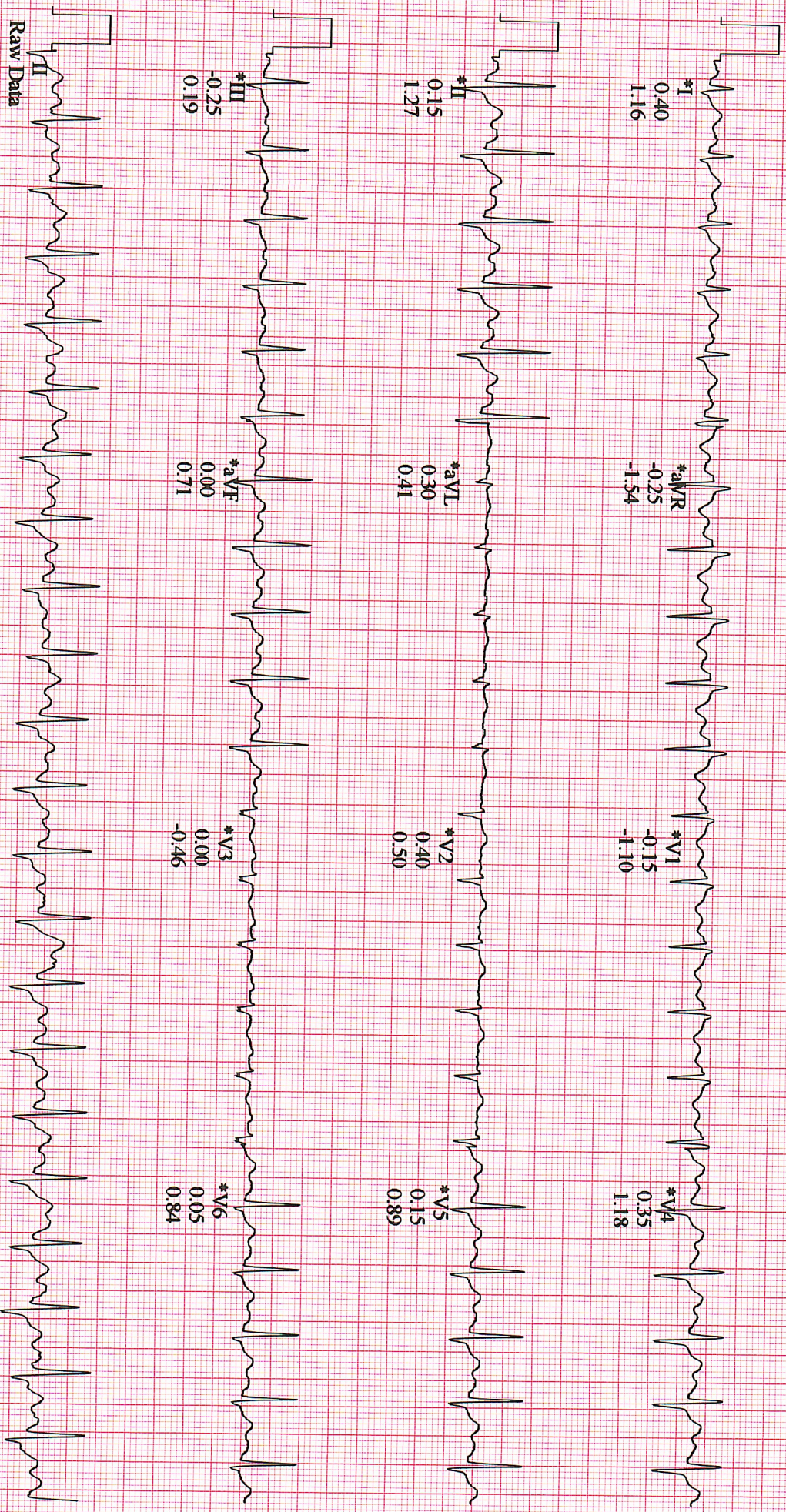

Raw Data

GE

CASE V6.73

25 mm/s 10 mm/mV 50Hz 0.01 - 20Hz S+ HR(II,V4) CE

*Computer Synthesized Rhythms

Start of Test: 11:29:38am

MIR. TAMMAMANA SYAM
Patient ID: 240123011
09.03.2025
11:38:58am

141 bpm
140/90 mmHg

EXERCISE
STAGE 3
08:50

BRUCE
3.4 mph
14.0%

LINKED MEDIANS

UNITED HOSPITAL

STI @ 10mm/mV
60 ms post J

Lead
ST Level (mm)
ST Slope (mV/s)

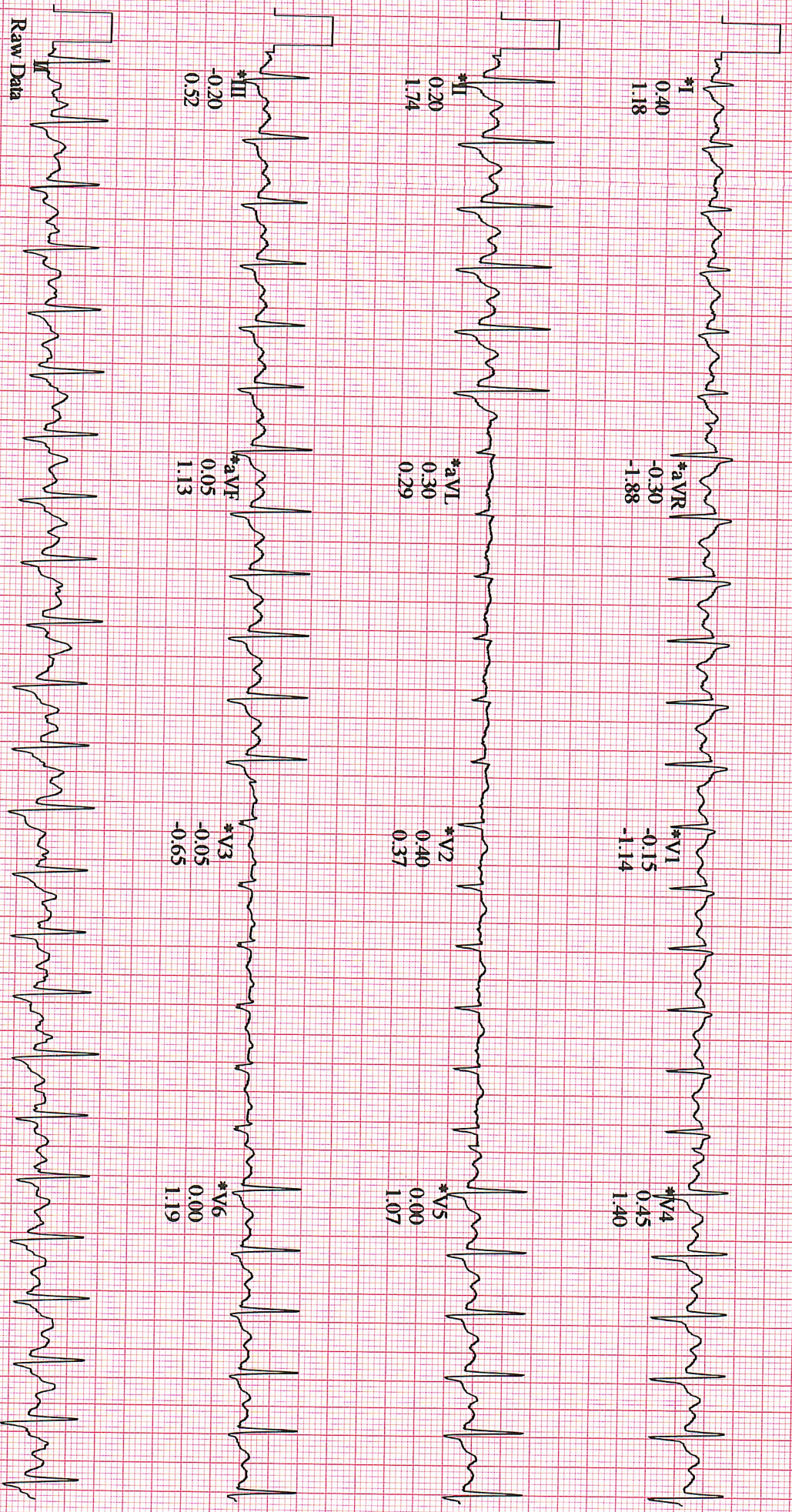

*Computer Synthesized Rhythms

MR. TAMMAMANA SYAM
Patient ID: 240123011
09.03.2025
11:39:58am

LINKED MEDIANS

UNITED HOSPITAL

115 bpm
140/90 mmHg

RECOVERY #1
00:50

BRUCE
1.5 mph
0.0 %

ST @ 10mm/mV
60 ms post J

Lead
ST Level (mm)
ST Slope (mV/s)

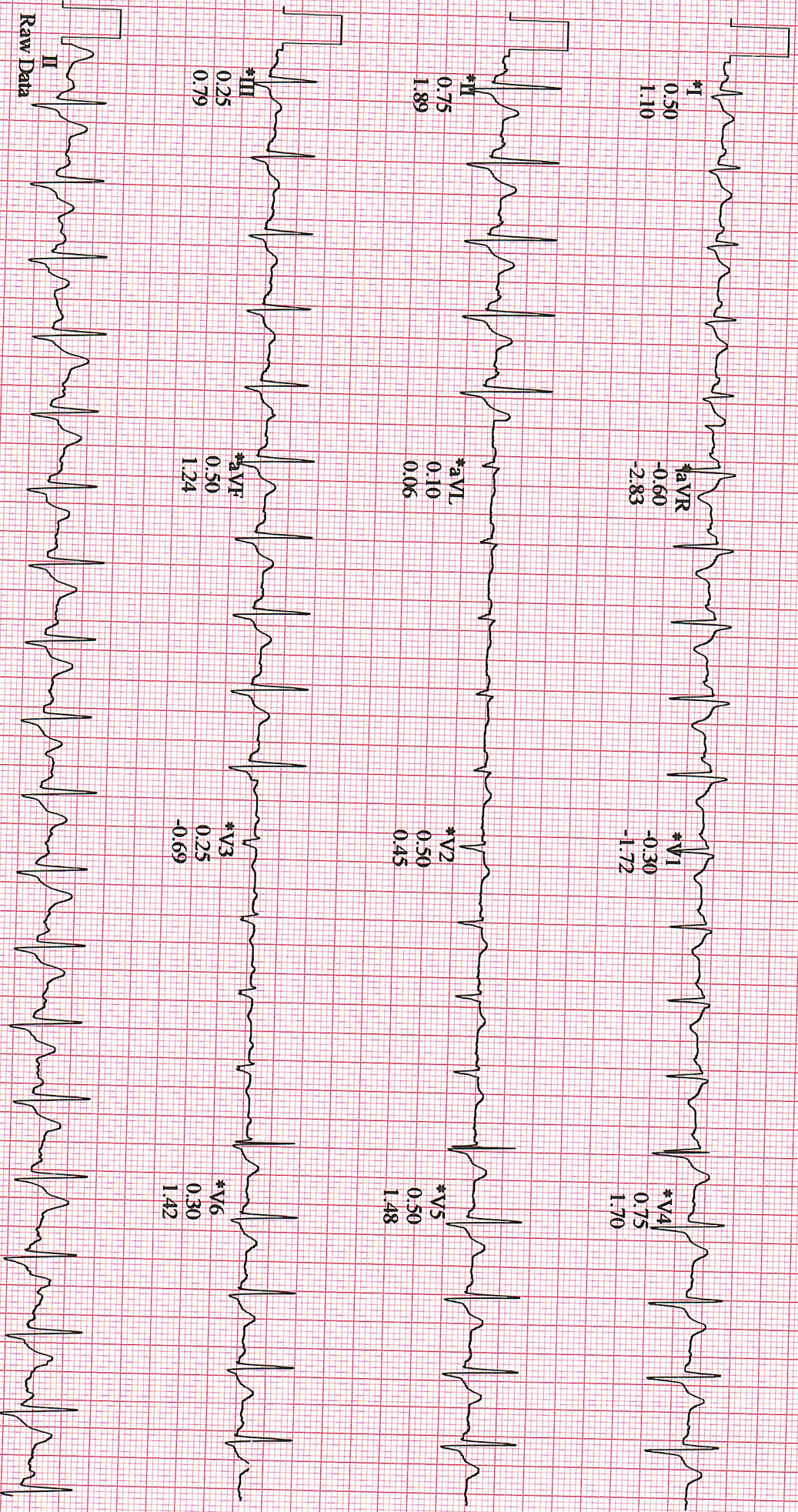

*Computer Synthesized Rhythms

GE
CASE V6.73
25 mm/s 10 mm/mV 50Hz 0.01 - 20Hz S+ HR(II,VI) CE
Start of Test: 11:29:38am

MR. TAMMUNA SYAM
Patient ID: 240123011
09.03.2025
11:40:58am

107 bpm

LINKED MEDIANS

RECOVERY
#1
01:50

BRUCE
1.5 mph
00%

UNITED HOSPITAL

ST @ 10mm/mV
60 ms post J

Lead
ST Level (mm)
ST Slope (mV/s)

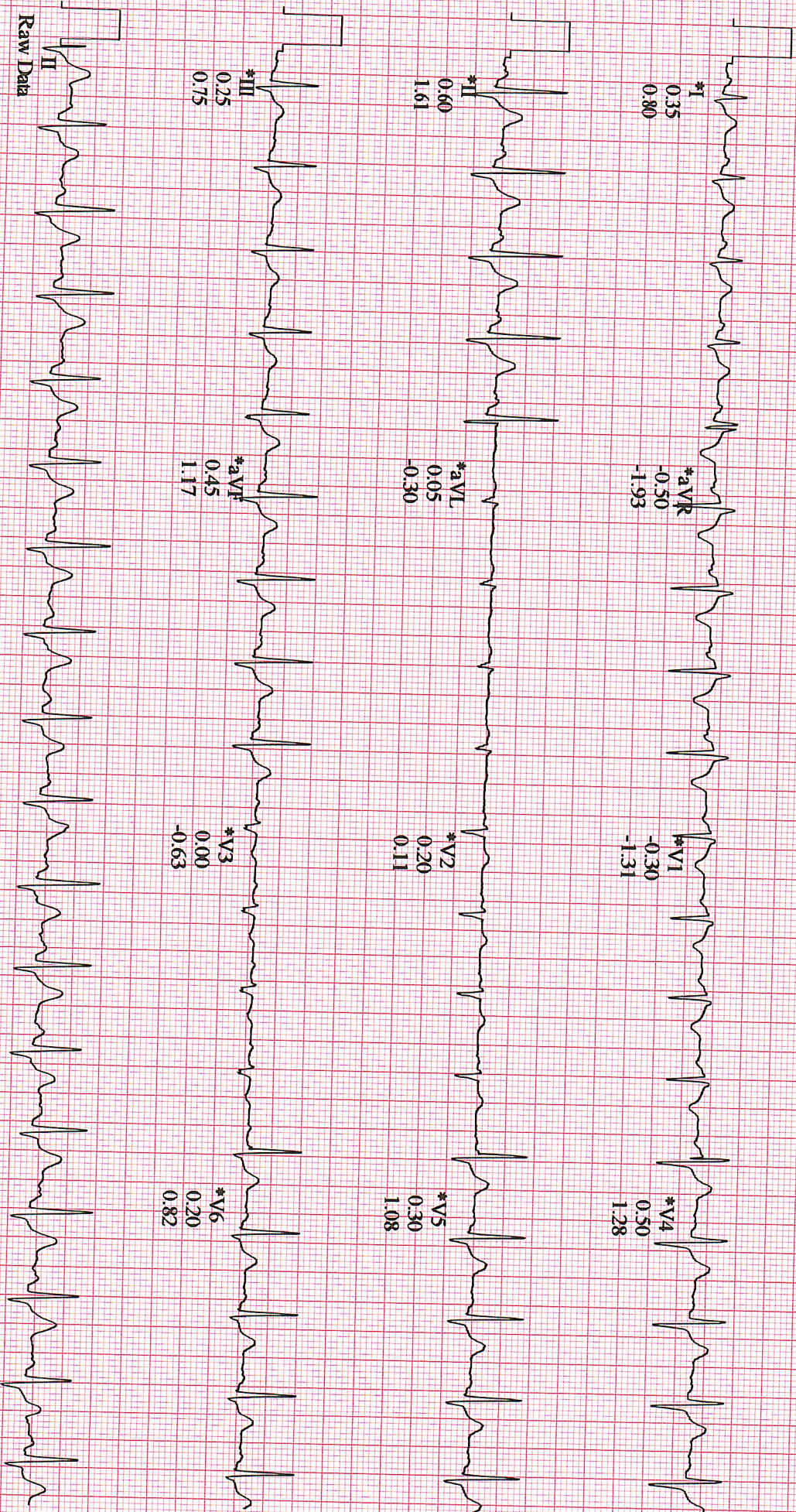

Raw Data

*Computer Synthesized Rhythms

GE
CASE V6.73
25 mm/s 10 mm/mV 50Hz 0.01 - 20Hz S+ HR(QT, V1) CE

Start of Test: 11:29:38am

MR TAMMANA SYAM
Patient ID: 240123011
09.03.2025
11:41:58am

LINKED MEDIANS

101 bpm
140/90 mmHg

RECOVERY #1
02:50

BRUCE
0.0 mph
0.0 %

UNITED HOSPITAL

ST @ 10mm/mV
60 ms post J

Lead
ST Level (mm)
ST Slope (mV/s)

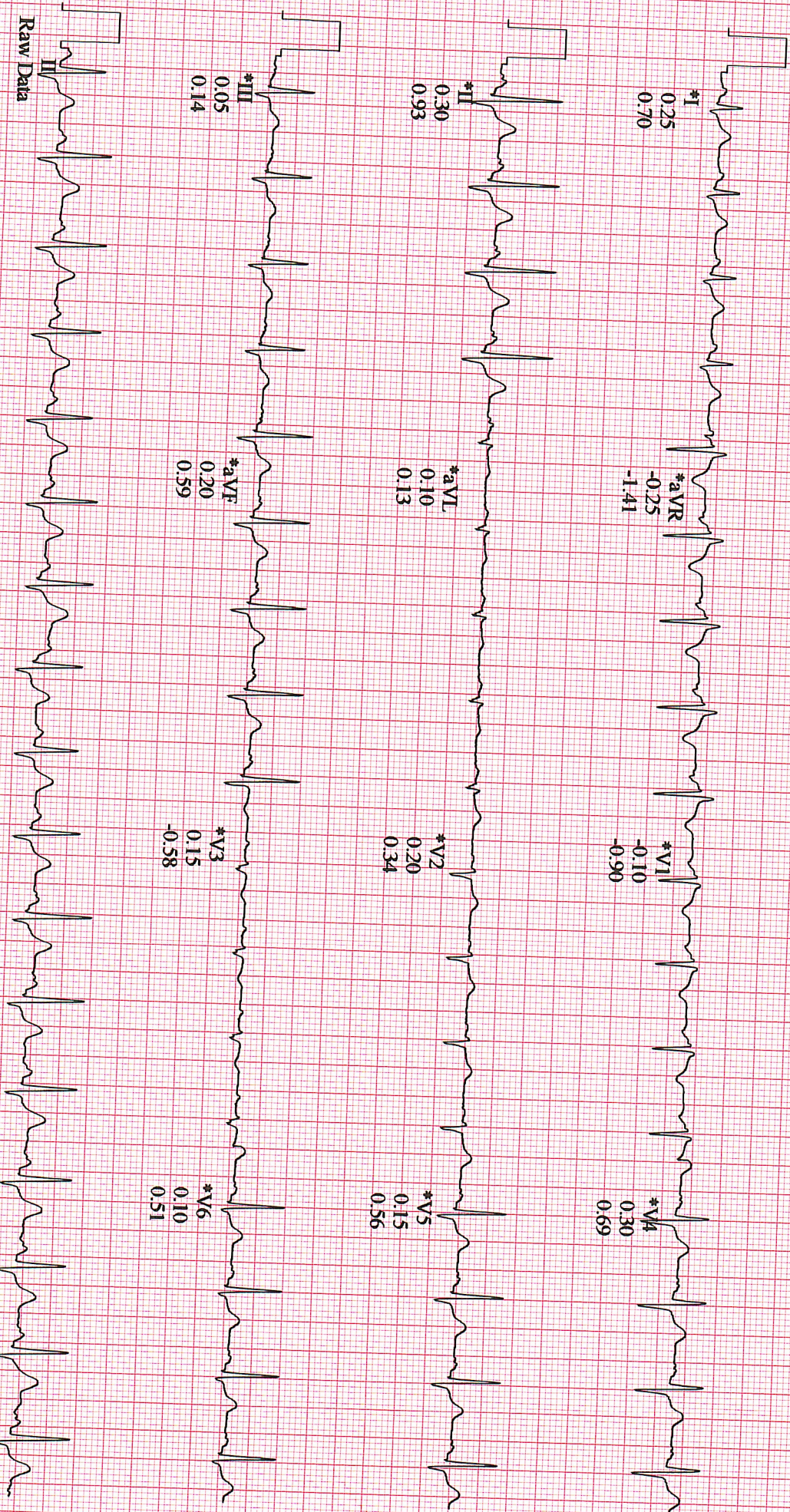

Raw Data

*Computer Synthesized Rhythms

CASE V6.73 25 mm/s 10 mm/mV 50Hz 0.01 - 20Hz S+ HR(II,V1) CC

Start of Test: 11:29:38am