



PANACEA HOSPITAL

B 36/44 F.K KABIR NAGAR, DURGAKUND
TOLLFREE NO-18001233070. Whatsapp No - 8795832852
www.piire.org
panaceaquery@gmail.com|panceahospitalit@gmail.com

10



OP Slip

Print Date : 09-Nov-2024 10:31AM



UHID No :- UD-24250004223	OP No :- OP-24250012633	OP Date :- 09 Nov 2024 10:31AM
Patient Name :- Mr MAYANK RAJ	Age/Sex :- 33 Y/Male	Mobile No :- 8896014005
Father :- RAJESH SINGH	Department :- GENERAL MEDICINE	
Pay Type :- Cr	Consultant :- Dr ASHUTOSH MISHRA (MBBS MD IMS BHU,MD)	
Token No :- NOR. - 3	Paid/Bal :- 0.00 /1130.00	
Patient Type :- Normal		
Address :- M 4/7 GANDHI NAGAR COLONY NEAR T V S SHOWROOM SIGRA CHHITUPUR 221010, varanasi		

BP :- 111/71 **Rx**
 height :- 161
 Weight (kg) :- 63.5kg
 BMI :-

SPO₂ - 98%
 PR - 64b/m
 RBS -
 NC - 36
 WC - 88
 PEF - 300

Episodic cough

(? Asthma)

Rx.

Rev. AMFR (200)

0 ← 0
 Glycyl
 ← 0

Q. odinal 1/2

es. ~~Am~~ Nephflux R 10

HA 1 month

Printed By : Ms. Anjali Prajapati
Created By : Ms. Anjali Prajapati

Dr. Ashutosh Mishra
 MBBS, MD (General Medicine)
 MCI Reg. No. 45695



PANACEA HOSPITAL

B 36/44 F.K KABIR NAGAR, DURGAKUND
TOLLFREE NO-18001233070. Whatsapp No - 8795832852
www.piire.org
panaceaquery@gmail.com|panaceahospitalit@gmail.com



OP Slip

Print Date : 09-Nov-2024 10:49AM

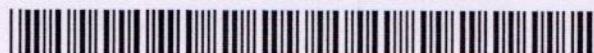

UHID No	:- UD-24250004223	OP No	:- OP-24250012640	OP Date	:- 09 Nov 2024 10:48AM
Patient Name	:- Mr MAYANK RAJ	Age/Sex	:- 33 Y/Male	Mobile No	:- 8896014005
Father	:- RAJESH SINGH	Department	:- OPHTHALMOLOGY		
Pay Type	:- Cr	Consultant	:- Dr SANTOSH VERMA (MBBS,MS)		
Token No	:- NOR. - 2	Paid	:- 0.00		
Patient Type	:- Normal				
Address	:- M 4/7 GANDHI NAGAR COLONY NEAR T V S SHOWROOM SIGRA CHHITUPUR 221010, varanasi				

BP :- 111/71
 height :- 161
 Weight (kg) :- 63.5kg
 BMI :-

SpO2 - 98
 PR - 64
 NC - 36
 WC - 88
 PEFV - 300

Rx

VA $\left\{ \begin{array}{l} 6/6 - - NE \quad \times \\ 6/6' - - 6/6 \quad \times \end{array} \right.$

Near $\left\{ \begin{array}{l} NG \\ NG \end{array} \right.$

Locally BE

1. C. Carboxymethyl cellulose - TDS.
000

Printed By : Ms. Anjali Prajapati
Created By : Ms. Anjali Prajapati

Dr. SANTOSH VERMA
 MBBS, MS (Ophthalmologist)
 MCI Reg. No. 00 1327



PANACEA HOSPITAL

B 36/44 F.K KABIR NAGAR, DURGAKUND
TOLLFREE NO-18001233070. Whatsapp No - 8795832852
www.piire.org
panaceaquery@gmail.com|panceahospitalit@gmail.com



OP Slip

Print Date : 09-Nov-2024 10:50AM



UHID No	:- UD-24250004223	OP No	:- OP-24250012642	OP Date	:- 09 Nov 2024 10:49AM
Patient Name	:- Mr MAYANK RAJ	Age/Sex	:- 33 Y/Male	Mobile No	:- 8896014005
Father	:- RAJESH SINGH	Department	:- DERMATOLOGY		
Pay Type	:- Cr	Consultant	:- Dr DR ASHUTOSH MISHRA (MBBS,MD)		
Token No	:- NOR. - 2	Paid	:- 0.00		
Patient Type	:- Normal				
Address	:- M 4/7 GANDHI NAGAR COLONY NEAR T V S SHOWROOM SIGRA CHHITUPUR 221010,varanasi				

BP :-
height :-
Weight (kg) :-
BMI :-

Rx

Δ Dentals

Rx -> Clobetaneul cream C:
Neem soap

Adv
Teeth Ige

Printed By : Ms. Anjali Prajapati

Created By : Ms. Anjali Prajapati





PANACEA HOSPITAL

B 36/44 F.K KABIR NAGAR, DURGAKUND
TOLLFREE NO-18001233070. Whatsapp No - 8795832852
www.piire.org
panaceaquery@gmail.com|panceahospitalit@gmail.com



OP Slip

Print Date : 09-Nov-2024 10:49AM



UHID No	:- UD-24250004223	OP No	:- OP-24250012641	OP Date	:- 09 Nov 2024 10:49AM
Patient Name	:- Mr MAYANK RAJ	Age/Sex	:- 33 Y/Male	Mobile No	:- 8896014005
Father	:- RAJESH SINGH	Department	:- DENTAL		
Pay Type	:- Cr	Consultant	:- Dr SHRUTI MISHRA (AA)		
Token No	:- NOR. - 4	Paid	:- 0.00		
Patient Type	:- Normal				
Address	:- M 4/7 GANDHI NAGAR COLONY NEAR T V S SHOWROOM SIGRA CHHITUPUR 221010, varanasi				

BP :-
height :-
Weight (kg) :-
BMI :-

Rx of C ⇒ Patient came for routine dental check up

O/E ⇒ stain / calculus ⇒ ++ / ++
Initial caries = + / 8

*

P/D ⇒ Reversible pupils + / 8
chronic gen gingivitis

+ / A ⇒ Scaling & polishing
Restoration = + / 8

Dr. SHRUTI MISHRA
BDS, (DENTIST)
MCI Reg. No. (A-09784)

Printed By : Ms. Anjali Prajapati

Created By : Ms. Anjali Prajapati

Facilities:

All clinical Biomedical & Hematology Investigations including Bone Marrow Examination VPT, Podiascan & Complete Foot Care (First Time in Purvanchal) All Hormonal Investigation by Chemiluminescent Method Visceral Fat by (AB-140) Ambulatory BP Monitoring CGMS & Insulin Pump Available PFT, 2D-ECHO (Color Doppler), Holter, TMT, Cardiac-3 available VIA, VILI, Colposcopy available Special Endocrinological Investigation Protocols.

ISO 9001:2008 Certified
Mobile: 9389994334, 9554572190, 9453837595



Panacea Pathology

Clinical Reference Lab

Persistence, Preparedness and Precision
EQAS (CMC Vellore Attached) & IQAS System
पूर्वांचल की सर्वोत्तम गुणवत्ता वाली पैथोलॉजी

UHID No :- UD-24250004223 **Booking No/Date** :- 42 / 09-Nov-2024 12:20 PM
Patient Name :- Mr MAYANK RAJ **Age/Sex** :- 33 Y/M
Father :- RAJESH SINGH **OP No** :- OP-24250012642
Address :- M 4/7 GANDHI NAGAR COLONY NEAR T V S SHOWROOM SIGRA CHHITUPUR 221010 , varanasi **Mobile No** :- 8896014005
Consultant :- Dr ASHUTOSH MISHRA (MBBS MD IMS BHU)

Investigations	Observations	Biological Ref. Interval	Unit
HAEMATOLOGY			
CBC			
HAEMOGLOBIN <small>DefaultMethod / test Machine</small>	15.9	13.00 - 16.00	gm/dl
TLC <small>Methology / Carm</small>	7200	4000.00 - 11000.00	Cells/cumm.
DLC DIFFERENTIAL LEUCOCYTE COUNT			
NEUTROPHILS	66	40.00 - 75.00	%
LYMPHOCYTES	30	20.00 - 45.00	%
EOSINOPHILS	01	1.00 - 6.00	%
MONOCYTES	03	2.00 - 10.00	%
BASOPHILS	00	<1-2	%
PLATELET COUNT	2.20	1.50 - 4.10	lacs /cumm
PCV	47.2	33.00 - 42.00	%
RBC <small>Methology / Carm</small>	5.15	4.50 - 5.50	million/cumm
MCV(MEAN CELL VOLUME)	92.5	83.00 - 101.00	fl
MCH(MEAN CELL HAEMOGLOBIN)	30.8	27.00 - 32.00	pg
MCHC	33.3	31.50 - 35.00	gm%
RDW-CV	14.1	11.00 - 16.00	%
RDW-SD	52.7	37.00 - 57.00	fl

Consulting Pathologist

Dr. Umesh Kumar
M.D. Pathology
MCh, MD (Pathologist)
MCI Reg. No. 41413

Lab Technician

Timing : 24/7 hrs

This Report is not valid for medico legal purpose

Note: These tests have technical limitations. Clinico-pathological interpretation is necessary. In case of any disparity test may be repeated immediately.

Address : 36/44 FK Kabir Nagar, Durgakund, Varanasi – 221005

Email: dramishra@gmail.com, drpallaviojha@gmail.com Website: panaceahospital.org

Facilities:

All clinical Biomedical & Hematology Investigations including Bone Marrow Examination
 VPT, Podiascan & Complete Foot Care (First Time in Purvanchal)
 All Hormonal Investigation by Chemiluminescent Method
 Visceral Fat by (AB-140) Ambulatory BP Monitoring
 CGMS & Insulin Pump Available
 PFT, 2D-ECHO (Color Doppler), Holter, TMT, Cardiac-3 available
 VIA, VILI, Colposcopy available
 Special Endocrinological Investigation Protocols.

ISO 9001:2008 Certified
 Mobile: 9389994334, 9554572190, 9453837595



Panacea Pathology

Clinical Reference Lab

Persistence, Preparedness and Precision
 EQAS (CMC Vellore Attached) & IQAS System
 पूर्वांचल की सर्वोत्तम गुणवत्ता वाली पैथोलॉजी

UHID No	:- UD-24250004223	Booking No/Date	:- 42 / 09-Nov-2024 12:20 PM
Patient Name	:- Mr MAYANK RAJ	Age/Sex	:- 33 Y/M
Father	:- RAJESH SINGH	OP No	:- OP-24250012642
Address	:- M 4/7 GANDHI NAGAR COLONY NEAR T V S SHOWROOM SIGRA CHHITUPUR 221010 , varanasi	Mobile No	:- 8896014005
Consultant	:- Dr ASHUTOSH MISHRA (MBBS MD IMS BHU)		

Investigations	Observations	Biological Ref. Interval	Unit
URINE EXAMINATION			
URINE ROUTINE EXAMINATION			
PHYSICAL EXAMINATION			
QUANTITY	25		ml
COLOR <i>Methology</i>	STRAW	CLEAR YELLOW	
APPEARANCE <i>DefaultMethod</i>	CLEAR	CLEAR	
CHEMICAL EXAMINATION			
SPECIFIC GRAVITY	1.015	1.01 - 1.03	
PH	6.0	4.60 - 8.00	
GLUCOSE	NIL	60.00 - 100.00	mg/dl
PROTEIN-	NIL		
MICROSCOPIC EXAMINATION			
PUS CELLS	NIL	2.00 - 3.00	/HPF
RBCS (RED BLOOD CELLS)	NIL	4.50 - 5.50	/HPF
EPITHELIAL CELLS	01-02		/HPF
CASTS	ABSENT	ABSENT	
CRYSTALS	ABSENT	ABSENT	

Consulting Pathologist

Dr. UMESH KUMAR

MBBS, MD (Pathologist)
 M.D., Pathology

MCI Reg. No. 41413

Lab Technician

Timing : 24/7 hrs

This Report is not valid for medico legal purpose

Note: These tests have technical limitations. Clinico-pathological interpretation is necessary. In case of any disparity test may be repeated immediately.

Address : 36/44 FK Kabir Nagar, Durgakund, Varanasi – 221005

Email: dramishra@gmail.com, drpallaviojha@gmail.com Website: panaceahospital.org

Facilities:

All clinical Biomedical & Hematology Investigations including Bone Marrow Examination
 VPT, Podiascan & Complete Foot Care (First Time in Purvanchal)
 All Hormonal Investigation by Chemiluminescent Method
 Visceral Fat by (AB-140) Ambulatory BP Monitoring
 CGMS & Insulin Pump Available
 PFT, 2D-ECHO (Color Doppler), Holter, TMT, Cardiac-3 available
 VIA, VILI, Colposcopy available
 Special Endocrinological Investigation Protocols.

ISO 9001:2008 Certified
 Mobile: 9389994334, 9554572190, 9453837595



Panacea Pathology

Clinical Reference Lab

Persistence, Preparedness and Precision
 EQAS (CMC Vellore Attached) & IQAS System
 पूर्वांचल की सर्वोत्तम गुणवत्ता वाली पैथोलॉजी

UHID No :- UD-24250004223 **Booking No/Date** :- 42 / 09-Nov-2024 12:20 PM
Patient Name :- Mr MAYANK RAJ **Age/Sex** :- 33 Y/M
Father :- RAJESH SINGH **OP No** :- OP-24250012642
Address :- M 4/7 GANDHI NAGAR COLONY NEAR T V S SHOWROOM SIGRA CHHITUPUR 221010 , varanasi **Mobile No** :- 8896014005
Consultant :- Dr ASHUTOSH MISHRA (MBBS MD IMS BHU)

Investigations	Observations	Biological Ref. Interval	Unit
HAEMATOLOGY			
ESR	10.0	0.00 - 15.00	mm at 1 hr
BLOOD GROUP ABO & RH FACTOR			
BLOOD GROUP	"B"		
RH FACTOR	POSITIVE		
BIOCHEMISTRY			
BLOOD SUGAR FASTING			
GLUCOSE	93.0	60.00 - 100.00	mg/dl
PRE-DIABETICS(IMPAIRED FASTING TOLER)	-	100.00 - 125.00	mg/dl
DIABETICS	-	upto 126	mg/dl
TARGET IN DM	-	80.00 - 130.00	mg/dl
BIOCHEMISTRY			
PPBS(POST PRANDIAL BLOOD SUGAR)			
POST PRANDIAL BLOOD GLUCOSE(2 HR AFTER MEAL)	108.0	110.00 - 150.00	mg/dl
IGT(2 HR 75GM GLUCOSE)	-	140.00 - 199.00	mg/dl
DIABETES	-	upto200	mg/dl
TARGET IN DM	-	80.00 - 130.00	mg/dl

Consulting Pathologist
 MBBS, MD (Pathologist)
 Dr. Umesh Kumar
 MCI Reg. No. 41413
 M.D., Pathology

Lab Technician

Timing : 24/7 hrs

This Report is not valid for medico legal purpose

Note: These tests have technical limitations. Clinico-pathological interpretation is necessary. In case of any disparity test may be repeated immediately.

Address : 36/44 FK Kabir Nagar, Durgakund, Varanasi – 221005

Email: dramishra@gmail.com, drpallaviojha@gmail.com Website: panaceahospital.org

Facilities:

All clinical Biomedical & Hematology Investigations including Bone Marrow Examination VPT, Podiascan & Complete Foot Care (First Time in Purvanchal) All Hormonal Investigation by Chemiluminescent Method Visceral Fat by (AB-140) Ambulatory BP Monitoring CGMS & Insulin Pump Available PFT, 2D-ECHO (Color Doppler), Holter, TMT, Cardiac-3 available VIA, VILI, Colposcopy available Special Endocrinological Investigation Protocols.

ISO 9001:2008 Certified
Mobile: 9389994334, 9554572190, 9453837595



Panacea Pathology

Clinical Reference Lab

Persistence, Preparedness and Precision
EQAS (CMC Vellore Attached) & IQAS System
पूर्वांचल की सर्वोत्तम गुणवत्ता वाली पैथोलॉजी

UHID No :- UD-24250004223 **Booking No/Date** :- 42 / 09-Nov-2024 12:20 PM
Patient Name :- Mr MAYANK RAJ **Age/Sex** :- 33 Y/M
Father :- RAJESH SINGH **OP No** :- OP-24250012642
Address :- M 4/7 GANDHI NAGAR COLONY NEAR T V S SHOWROOM SIGRA CHHITUPUR 221010 , varanasi **Mobile No** :- 8896014005
Consultant :- Dr ASHUTOSH MISHRA (MBBS MD IMS BHU)

BIOCHEMISTRY

LIPID PROFILE

Investigations	Observations	Biological Ref. Interval	Unit
TOTAL CHOLESTROL	161.0	Desirable : - < 200 mg/dL Borderline: - 200 - 239 mg/dL High : - > 240mg/dL	mg/dl
TRIGLYCERIDES	152.0	35.00 - 160.00	mg/dl
HDL CHOLESTROL	46.0	35.30 - 79.50	mg/dl
LDL CHOLESTROL	84.6	<130	mg/dl
VLDL	30.40	<40	mg/dl
CHOLESTROL/ HDL RATIO	3.50	<3.0 LOW RISK, 3.0-5.0 AVG RISK, >5.0 HIGH RISK	ratio
LDL/HDL RATIO	1.84	<3	ratio

RFT (RENAL FUNCTION TESTS)

BLOOD UREA	24.0	10.00 - 50.00	mg/dl
SERUM CREATININE	1.03	0.60 - 1.60	mg/dl
URIC ACID	4.19	3.60 - 7.70	mg/dl
ALKALINE PHOSPHATASE	81.0	25.00 - 140.00	U/L
TOTAL PROTIENS	7.32	6.60 - 8.70	g/dl
ALBUMIN	4.10	3.50 - 5.20	gm%

Lab Technician

Consulting Pathologist

Dr. UMESH KUMAR

MBBS, MD (Pathologist)

M.D., Pathology

MCI Reg. No. 41413

Timing : 24/7 hrs

This Report is not valid for medico legal purpose

Note: These tests have technical limitations. Clinico-pathological interpretation is necessary. In case of any disparity test may be repeated immediately.

Address : 36/44 FK Kabir Nagar, Durgakund, Varanasi - 221005

Email: dramishra@gmail.com, drpallaviojha@gmail.com Website: panaceahospital.org

Facilities:

All clinical Biomedical & Hematology Investigations including Bone Marrow Examination VPT, Podiascan & Complete Foot Care (First Time in Purvanchal) All Hormonal Investigation by Chemiluminescent Method Visceral Fat by (AB-140) Ambulatory BP Monitoring CGMS & Insulin Pump Available PFT, 2D-ECHO (Color Doppler), Holter, TMT, Cardiac-3 available VIA, VILI, Colposcopy available Special Endocrinological Investigation Protocols.

ISO 9001:2008 Certified
Mobile: 9389994334, 9554572190, 9453837595



Panacea Pathology

Clinical Reference Lab

Persistence, Preparedness and Precision
EQAS (CMC Vellore Attached) & IQAS System
पूर्वांचल की सर्वोत्तम गुणवत्ता वाली पैथोलॉजी

UHID No :- UD-24250004223 **Booking No/Date** :- 42 / 09-Nov-2024 12:20 PM
Patient Name :- Mr MAYANK RAJ **Age/Sex** :- 33 Y/M
Father :- RAJESH SINGH **OP No** :- OP-24250012642
Address :- M 4/7 GANDHI NAGAR COLONY NEAR T V S SHOWROOM SIGRA CHHITUPUR 221010, varanasi **Mobile No** :- 8896014005
Consultant :- Dr ASHUTOSH MISHRA (MBBS MD IMS BHU)

Investigations	Observations	Biological Ref. Interval	Unit
SERUM GLOBULIN	3.22	2.30 - 3.50	g/dl
CALCIUM	9.24	8.80 - 10.20	
PHOSPHORUS	3.84	2.50 - 5.00	
SERUM SODIUM NA+	138.6	135.00 - 155.00	mEq/Ltr
SERUM POTASIAM K+	3.94	3.60 - 5.50	mEq/Ltr
ICALCIUM	1.26	1.10 - 1.35	mmol/L
SERUM CHLORIDE CL+	116.0	98.00 - 110.00	mEq/Ltr
LFT (LIVER FUNCTION TESTS)			
TOTAL BILIRUBIN	0.66	0.00 - 1.20	mg/dl
DIRECT BILIRUBIN	0.24	0.00 - 0.30	
INDIRECT BILIRUBIN	0.42	0.20 - 0.70	mg/dl
SGOT	31.0	2.00 - 31.00	U/L
SGPT	34.0	10.00 - 45.00	U/L
ALKALINE PHOSPHATASE	81.0	25.00 - 140.00	U/L
TOTAL PROTIENS	7.32	6.60 - 8.70	g/dl
ALBUMIN	4.1	3.50 - 5.20	gm%
GLOBULIN	3.22	1.50 - 3.60	gms/dl

Lab Technician

Timing : 24/7 hrs

Consulting Pathologist

Dr. UMESH KUMAR
M.D., Pathology (M.C.I. Reg. No. 41413)

This Report is not valid for medico legal purpose

Note: These tests have technical limitations. Clinico-pathological interpretation is necessary. In case of any disparity test may be repeated immediately.

Address : 36/44 FK Kabir Nagar, Durgakund, Varanasi – 221005

Email: dramishra@gmail.com, drpallaviojha@gmail.com Website: panaceahospital.org

Facilities:

All clinical Biomedical & Hematology Investigations
 including Bone Marrow Examination
 XPT, Podiascan & Complete Foot Care (First Time in Purvanchal)
 All Hormonal Investigation by Chemiluminescent Method
 Visceral Fat by (AB-140) Ambulatory BP Monitoring
 CGMS & Insulin Pump Available
 PFT, 2D-ECHO (Color Doppler), Holter, TMT, Cardiac-3 available
 VIA, VILI, Colposcopy available
 Special Endocrinological Investigation Protocols.

ISO 9001:2008 Certified

Mobile: 9389994334, 9554572190, 9453837595



Panacea Pathology

Clinical Reference Lab

Persistence, Preparedness and Precision
 EQAS (CMC Vellore Attached) & IQAS System
 पूर्वांचल की सर्वोत्तम गुणवत्ता वाली पैथोलॉजी

UHID No :- UD-24250004223 **Booking No/Date** :- 42 / 09-Nov-2024 12:20 PM
Patient Name :- Mr MAYANK RAJ **Age/Sex** :- 33 Y/M
Father :- RAJESH SINGH **OP No** :- OP-24250012642
Address :- M 4/7 GANDHI NAGAR COLONY NEAR T V S SHOWROOM SIGRA CHHITUPUR 221010 , varanasi **Mobile No** :- 8896014005
Consultant :- Dr ASHUTOSH MISHRA (MBBS MD IMS BHU)

Investigations	Observations	Biological Ref. Interval	Unit
A/G RATIO	1.27	2:1	RATIO

IMMUNOLOGY

THYROID PROFILE (T3,T4,TSH)

T3	0.81	0.60 - 1.81	ng/ml
T4	5.24	4.50 - 10.90	ug/dl
TSH	7.02	0.39 - 6.10	uIU/mL

* END OF REPORT *

Lab Technician

Consulting Pathologist
 Dr. UMESH KUMAR
 Dr. Umesh Kumar
 MBBS, MD (Pathologist)
 M.D., Pathology
 MCI Reg: 1001113

Timing : 24/7 hrs

This Report is not valid for medico legal purpose

Note: These tests have technical limitations. Clinico-pathological interpretation is necessary. In case of any disparity test may be repeated immediately.

Address : 36/44 FK Kabir Nagar, Durgakund, Varanasi – 221005

Email: dramishra@gmail.com, drpallaviojha@gmail.com Website: panaceahospital.org



PANACEA HOSPITAL



A shelter for many hearts A Home for many lives

(An ISO 9001:2008 Certified Organisation)
Lab Attached with CMC Under EQAS Scheme

Dept. of Radiodiagnosis - 32 Slice CT Scan, 3D/4D USG, 2D ECHO, Colour Doppler, Intervention Procedures, Digital X-Ray

NAME: MAYANK RAJ

AGE/SEX: 33YRS/MALE

REF. DR. DR. ASHUTOSH MISHRA (MD)

DATE: 09/11/2024

Echo - Cardiography

MITRAL VALVE Doppler	AML - normal morphology MV Flow - E - 0.8 A-0.4 E/A=1.95	PML - normal morphology MVA - 3.0 cm ² Mitral Regurgitation - No
TRICUSPID VALVE Doppler	Normal TV Flow - No	Tricuspid Regurgitation - No
PULMONARY VALVE Doppler	Normal PV Flow - No	Pulmonary Regurgitation - No
AORTIC VALVE Doppler	Trileaflet-No AV Flow - no	Aortic Regurgitation - No
MEASUREMENT	Aorta - 32.0 (20-38) mm IVS ed -9.7 (6 -12) mm LVID ed -42.3 (35 - 55) mm LVPW ed - 11.4 (6 -12) mm OA - 7 (> 5) mm	LA -29.7 (24-32) mm IVS es -13.1 (6 - 12) mm LVID es -27.4 (24 - 40) mm LVPW es - 10.9 (6 -12) mm EPSS - 4 (< 9) mm

CONCLUSION All cardiac chamber dimensions are WNL
No valvular abnormalities
Good LV systolic function present Modified Simpson's method (4C, 2C) (LVEF-65%)
No diastolic dysfunction present (E/A = 1.95)
No pericardial effusion
No RWMA
Intact IAS / IV
No PAH
No intra cardiac mass /thrombus /vegetation

IMPRESSION **Normal Echocardiogram**

Niraj Mishra
Physician Assistant
(PIIRE)

Dr. Pallavi Mishra
MBBS, MD (Cardiology)
Echocardiography Specialist, MNAE
Women Cardiologist
MCI Reg. No. 52033

Disclaimer: This report is not valid for Madicolegal or Judicial Purpose. Radiological diagnosis is solely interpretation of images produced by tissue & may not be always conclusive.

Address : B36/44 B4 Kabir Nagar (Near Sanjay Shiksha Niketan), Durgakund, Varanasi

Mobile : 9554572190 / 9453837595 / Recpn, 9389994334

Email : dramishra@gmail.com, drpallaviojha@gmail.com, Website : www.piire.org

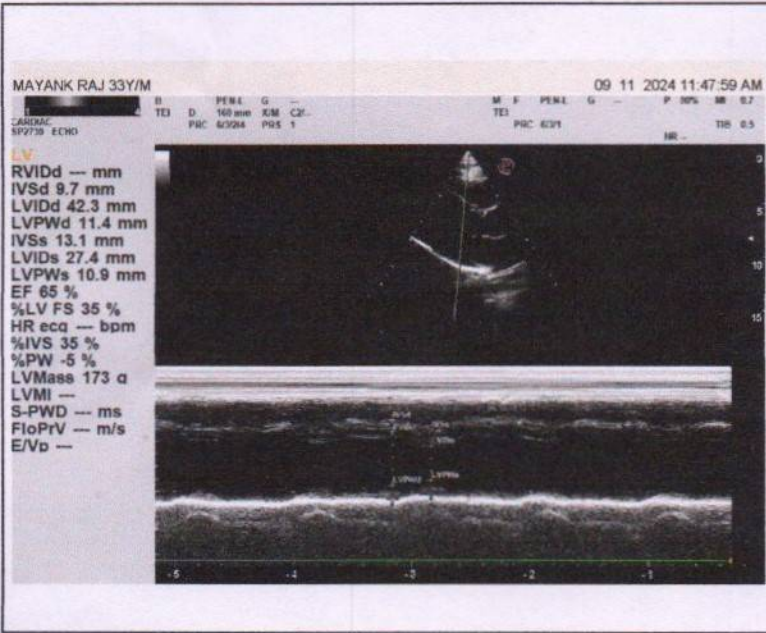
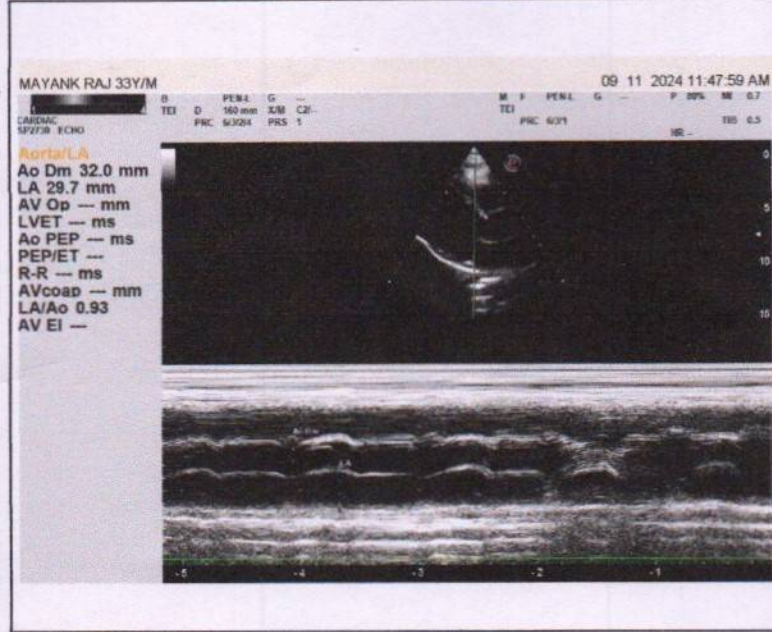
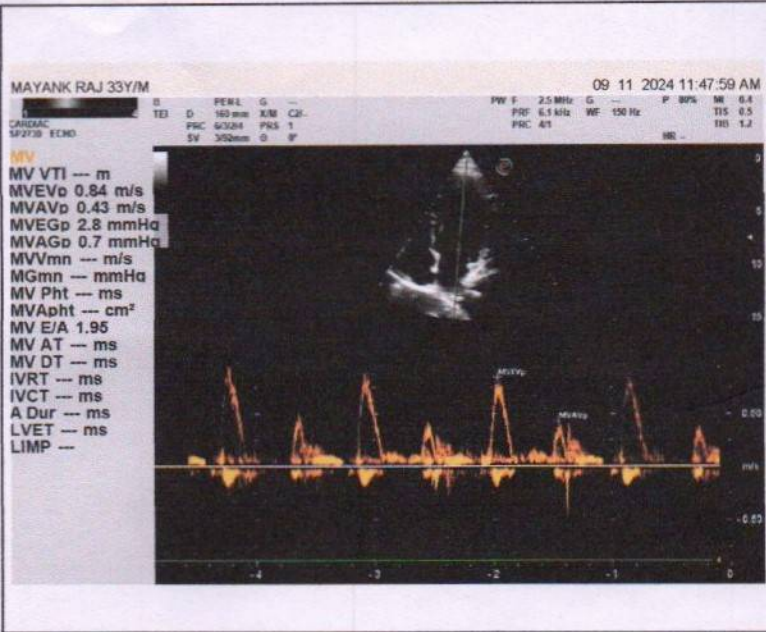



PANACEA HOSPITAL



A shelter for many hearts A Home for many lives
(An ISO 9001:2008 Certified Organisation)
Lab Attached with CMC Under EQAS Scheme

Dept. of Radiodiagnosis - 32 Slice CT Scan, 3D/4D USG, 2D ECHO, Colour Doppler, Intervention Procedures, Digital X-Ray

NAME: MAYANK RAJ
REF.DR. DR.ASHUTOSH MISHRA(MD)

AGE/SEX: 33 YRS/MALE
DATE: 09/11/2024

ULTRASOUND WHOLE ABDOMEN REPORT

<u>Liver:</u>	Normal in size(11.7cm), shape, & echogenicity. Intra & extra hepatic biliary radicals & vascular structures are normal. Margins are smooth and regular.
<u>Gall bladder:</u>	Normally distended with echo free lumen.
<u>Portal vein:</u>	Normal in course and caliber.
<u>CBD diameter:</u>	Visualized part normal in course & caliber.
<u>Pancreas:</u>	Normal in size, shape & echogenicity. Margins are smooth & regular. No diffuse/ focal lesion seen. Pancreatic duct not visualized.
<u>Spleen:</u>	Normal in size(9.3cm), shape & echogenicity. Margins are smooth & regular. No diffuse / focal lesion seen.
<u>Kidney:</u>	Both normal in size, shape echogenicity & position. Cortical-medullary differentiation is maintained. Pelvicalyceal system normal. No evidence of any calculus/mass lesion seen No hydronephrosis/ hydroureter seen. No suprarenal mass lesion.
<u>Urinary bladder:</u>	Normally distended with normal wall thickness. No echogenic foci lumen or diverticula seen. Both VUJ appears normal. No evidence of calculus / mass lesion seen.
<u>Prostate:</u>	Normal in size, shape & echogenicity.
<u>Others:</u>	No free fluid in peritoneal cavity. No free fluid in bilateral pleural cavity. No evidence of significantly enlarged retroperitoneal/ mesenteric lymph nodes noted.
<u>IMPRESSION: -</u>	NO OBVIOUS SONOLOGICAL ABNORMALITY SEEN.

Please correlate clinically and further investigations.

Sonologist
Dr. Rahul Kumar Tiwari
MBBS, MD (Radio Diagnosis)
MCI Reg. No. 57557

- Note: (1) This report is not valid for medico-legal purposes.
(2) In case of any discrepancy due typing error, please get it Rectified immediately.

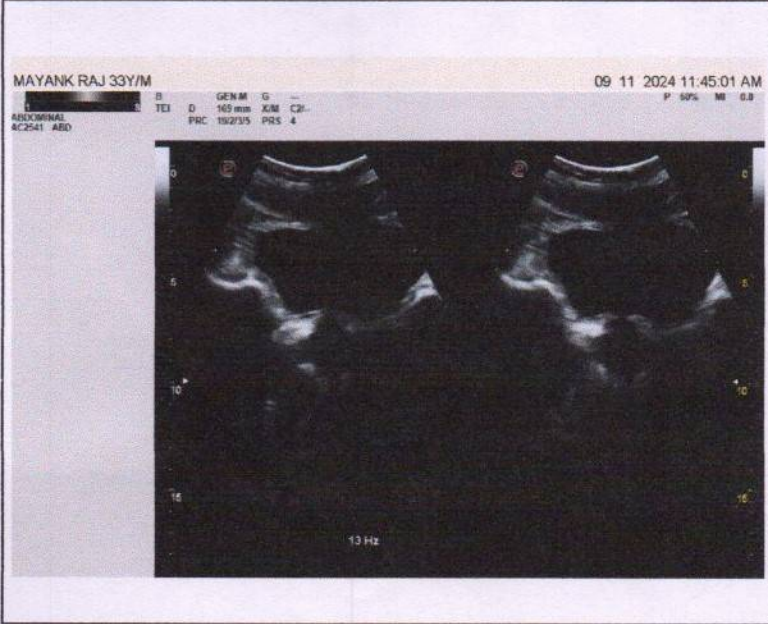
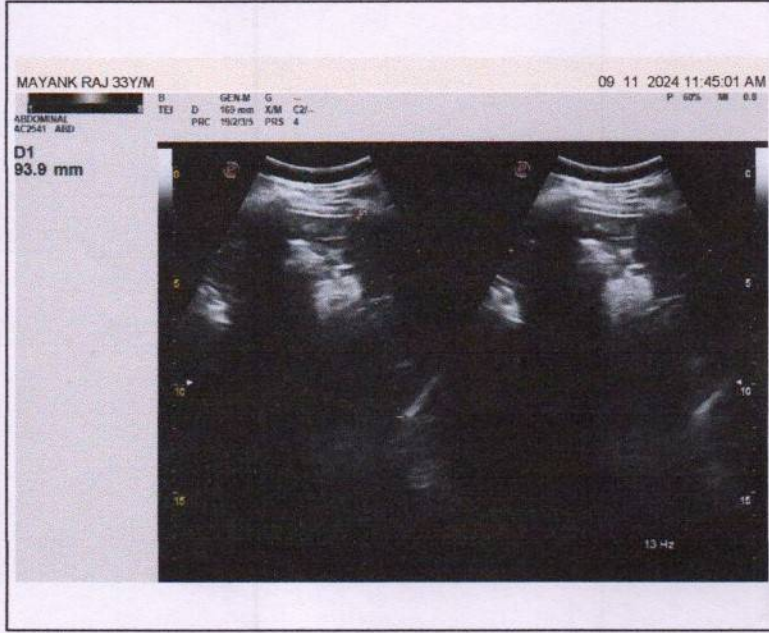
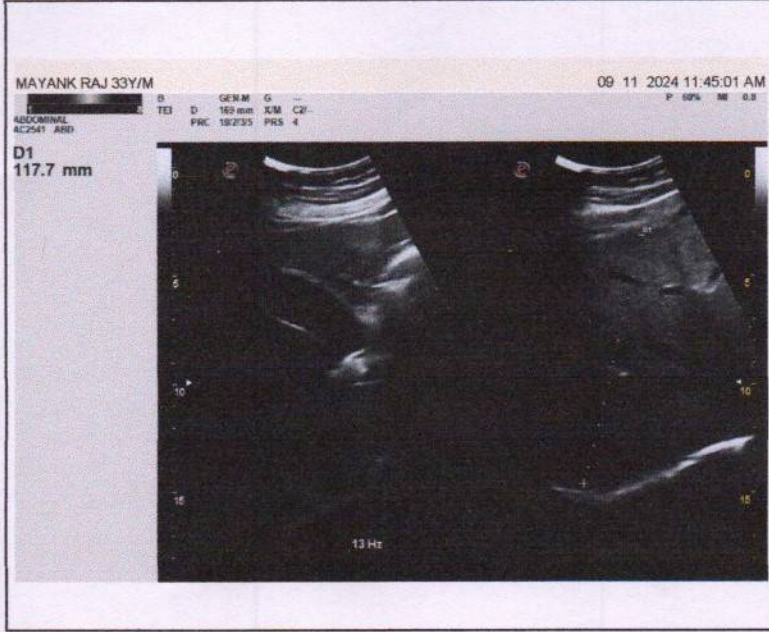



Call Now - 1800-123-3070

PANACEA HOSPITAL



A shelter for many hearts A Home for many lives

(An ISO 9001:2008 Certified Organisation)
Lab Attached with CMC Under EQAS Scheme

Dept. of Radiodiagnosis - 32 Slice CT Scan, 3D/4D USG, 2D ECHO, Colour Doppler, Intervention Procedures, Digital X-Ray

NAME:MR.MAYANK RAJ

AGE/SEX:33 YRS / MALE

REF BY: DR. ASHUTOSH MISHRA (MD)

DATE:09/11/2024

X-RAY CHEST (PA VIEW)

- Bilateral lung fields appear normal.
- Trachea and mediastinum appear normal in position.
- Both hila appear normal in size and are symmetrical.
- Transverse cardiac diameter is within normal limits.
- Great vessels appear normal
- Both CP angles appear clear. Normal position and contour diaphragms noted.
- Bony rib cage and soft tissue shadows appear normal.

IMPRESSION

- **No obvious abnormality noted in the chest radiograph.**

Thanks for reference.

Radiologist
Dr. Rahul Kumar Tiwari
MBBS, MD (Radio Diagnosis)
MCI Reg. No. 57557

Disclaimer: This report is not valid for Madicolegal or Judicial Purpose. Radiological diagnosis is solely interpretation of images produced by tissue & may not be always conclusive.

Address : B36/44 B4 Kabir Nagar (Near Sanjay Shiksha Niketan), Durgakund, Varanasi

Mobile : 9554572190 / 9453837595 / Recpn, 9389994334

Email : dramishra@gmail.com, drpallaviojha@gmail.com, Website : www.piire.org

Name: ^MAYANK RAJ

Age: 33Y

Sex: M

R
PA

L

THORAX
09-11-2024
113954

R

L

PANACEA HOSPITAL, KABIR NAGAR, DURGAKUND, VARANASI

23 cm

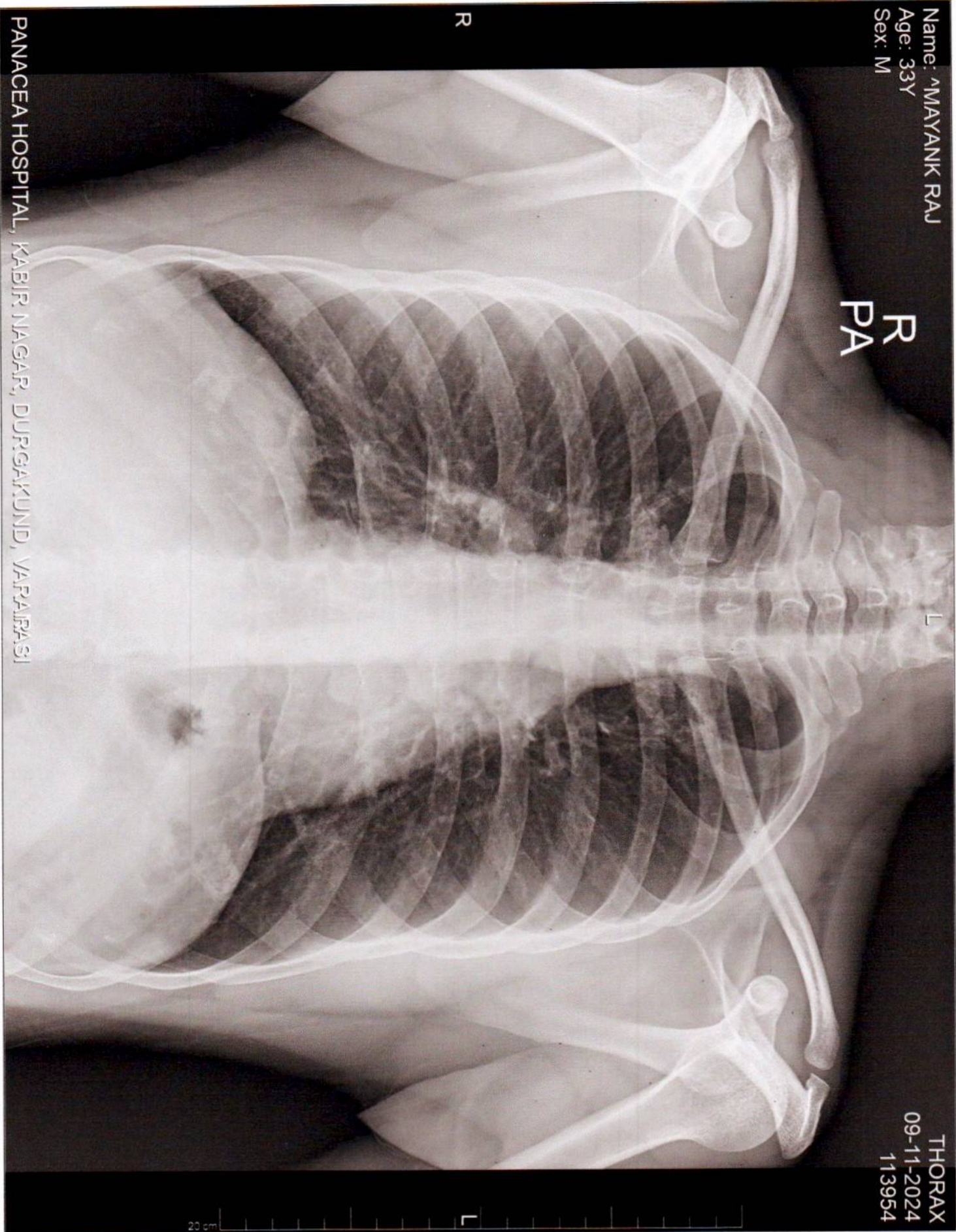

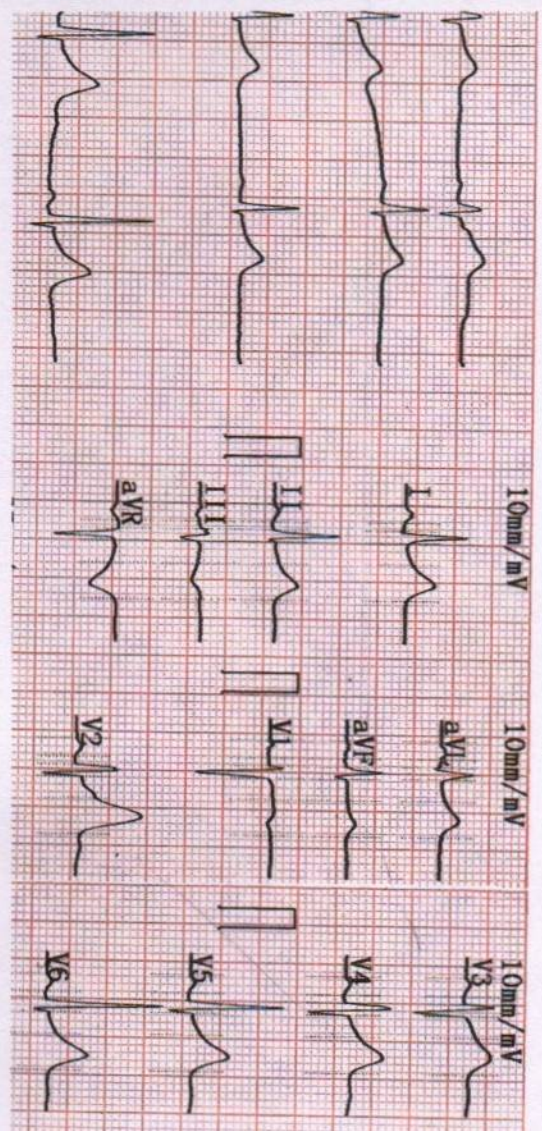
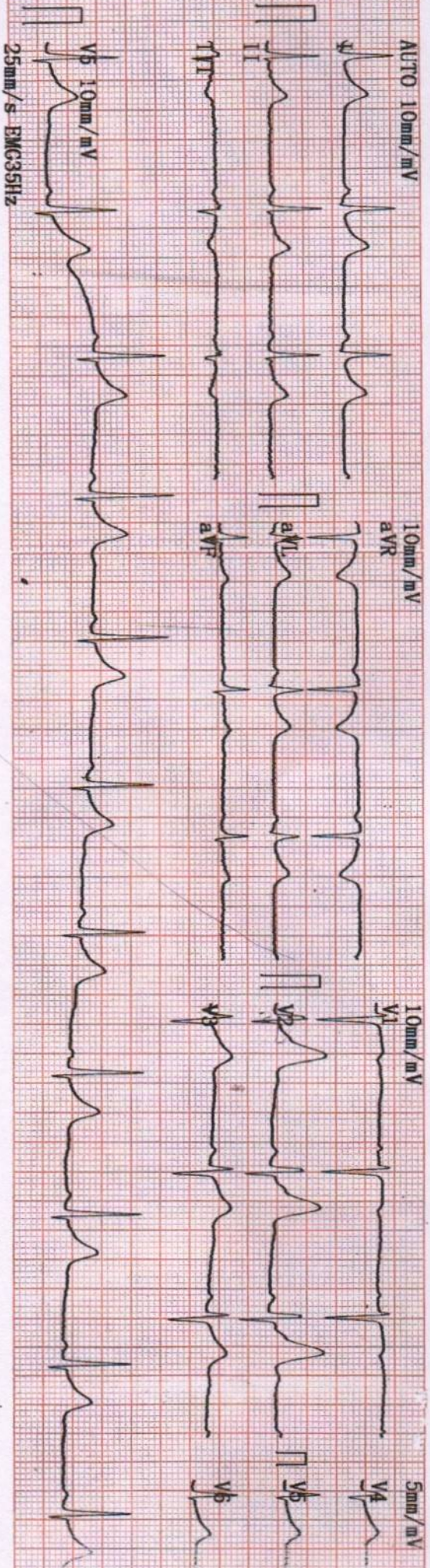

2024-11-09 11:31

ID: _____

Name: Mayank Rao

Sex: M

Age: 33

Height: 161

Weight: 65.5kg**Report need physician confirm**

SYS: _____

DIA: _____

HR [bpm]: 60

PR Interval [ms]: 144

P Duration [ms]: 99

QRS Duration [ms]: 66

T Duration [ms]: 195

QT/QTc [ms]: 379/378

P/QRS/T Axis [deg]: 9.0/22.4/18.0

R(V5)/S(V1) [mV]: 1.24/0.96

<< Conclusions >>

Normal Sinus Rhythm;
 Longitudinal left axis deviation.

Dr. Pooja Mishra
 MCI Reg. No. 57055