



Grant Medical Foundation
Ruby Hall Clinic
 Pimple Saudagar

MS MAHAJAN PRACHI RAKESH



LTH CHECK PHYSICIAN ANALYSIS

Ref: PS011304- Reg: 3000013678
 37.7.16/F - NH - 08/03/2025
 P00000748591 -

FULL NAME:

DATE: / / AGE: GENDER: FEMALE MALE

HEIGHT	160 cm	WEIGHT	68.8 kg	BMI	26.9	BP	127/92 mm/hg	PULSE	91 /min
SPO2	99 %	TEMP	97.1 F	WAIST	96 cm	HIP	109 cm	CHEST	Expanded/Normal 98/96

LIFESTYLE	<input type="checkbox"/> VERY ACTIVE	<input type="checkbox"/> MODERATELY ACTIVE	<input type="checkbox"/> SEDENTARY
DIETARY HABBIT	<input type="checkbox"/> VERY HEALTHY	<input type="checkbox"/> MODERATELY HEALTHY	<input type="checkbox"/> NOT HEALTHY

CLINICAL HISTORY CONDITIONS	EXISTING CONDITION (YES/NO)	PERIOD SINCE	UNDER TREATMENT (YES/NO)	MEDICATION DETAILS, IF ANY
HYPERTENSION	Yes	15 days	No	→ Recieve for few days only.
DIABETES	No			
ASTHMA				
THYROID	Yes	5 yr	Yes	→ Recieve on Ayurvedic P
HEART DISEASE	No			
ANY OTHER CONDITION (SPECIFY IF YES)				
PREVIOUS SURGERY		SURGERY DETAILS IF YES:		

CLINICAL FINDINGS.....

• Asymptomatic now

POST INVESTIGATION REVIEW.....

FURTHER INVESTIGATION RECOMMENDED (IF ANY).....

REFERENCE (IF ANY).....

Doctor's Stamp.....

SIGN:.....

8-Mar-2025-11-29

MS MAHAJAN PRACHI RAKESH
 Ref: PS011304-Reg: 3000813678
 37.7.16/F - NH - 08/03/2025
 P08000748591 -

Name: MS MAHAJAN PRACHI RAKESH
 Sex: F
 cm
 Medication:
 Symptoms:
 History:
 Vent. rate
 PR int
 QRS dur
 QT/QTc (E) int
 P/QRS/T axis
 RV5/SV1 amp
 RV5+SV1 amp

91 bpm
 164 ms
 82 ms
 336/385 ms
 65/65/55
 1.23/0.87 mV
 2.10 mV

Unconfirmed Report
 Reviewed by:

10 mm/mV

10 mm/mV

10 mm/mV

10 mm/mV

10 mm/mV

10 mm/mV

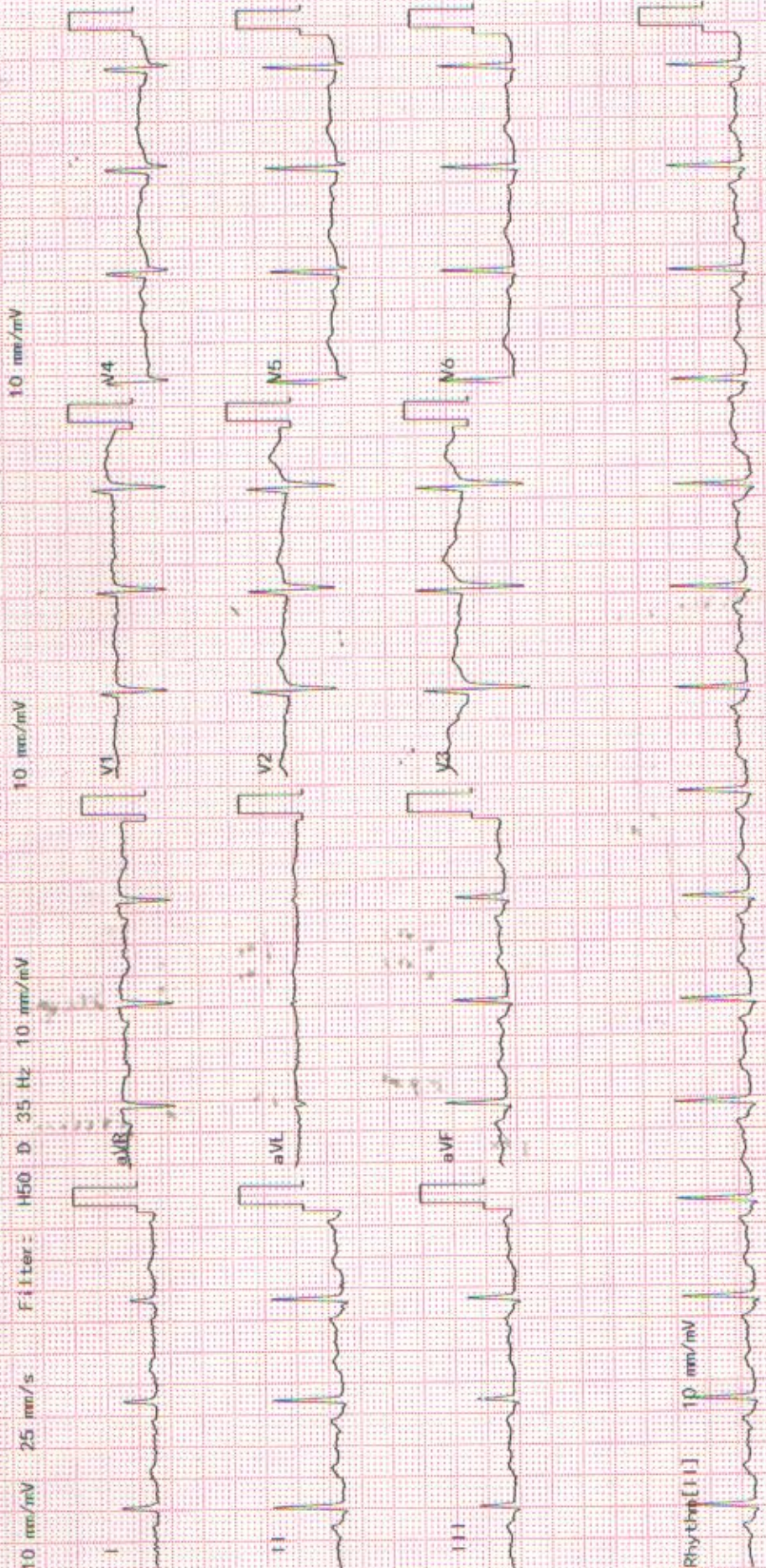



Grant Medical Foundation

Ruby Hall Clinic

Pimple Saudagar

Dr Karuna.

9890285357.

08/03/25

Prachi Mahajan

CC- Regular dental check up

°IE - Calculus +++

Stains ++

Bleeding on probing.

Gingival swelling generalised.

Advice. - Sealing





Grant Medical Foundation
Ruby Hall Clinic
Pimple Saudagar

Mrs. Prachi Mahajan.

37/F married.

8/03/25

P2L2 NA.

UMP: 18/02/25

3-4 days / 28-30 days / moderate.

L100 hypothyroidism on Ayurvedic medicine.

ST E

PIA - soft
no A/P/A

PIE - 4 } (H)
ny

no emission

LBC PAP test

See

FW see i Repts

Dr. Swarada J. Kulkarni
M.B.B.S., MS, DNB, FMAS
Obstetrics & Gynecology
Regn. No. M-2015084363



NAME: MS MAHAJAN PRACHI RAKESH
 Ref: PS011304- Reg: 3000013678
 37.7.16/F - NH - 08/03/2025
 P00000748591 -

OPHTHALMOLOGY

AGE: 37/f

R \leftarrow

L \leftarrow

- 1) Vision \leftarrow
 - unaided 6/6 6/6
 - with glasses _____
- 2) Near Vision \leftarrow
 - unaided N/6 N/6
 - with glasses _____
- 3) Binocular Vision _____
- 4) Colour Vision _____
- 5) Tension _____
- 6) Anterior Segment _____
- 7) Pupils _____
- 8) Lens _____
- 9) Media & Fundus _____
- 10) Remarks _____

(screen glasses zero)

Date: 8/3/25

(Signature)

RUBY HALL CLINIC PIMPLE SAUDAGAR

Name: MAHAJAN PRACHI , **Date:** 08-03-2025 **Time:** 13:27
Age: 37 **Gender:** F **Height:** 160 cms **Weight:** 68 Kg **ID:** PS011304
Clinical History: HTN
Medications:

Test Details:

Protocol: Bruce **Predicted Max HR:** 183 **Target HR:** 155
Exercise Time: 0:03:31 **Achieved Max HR:** 159 (87% of Predicted MHR)
Max BP: 160/80 **Max BP x HR:** 25440 **Max Mets:** 4.1
Test Termination Criteria:

Protocol Details:

Stage Name	Stage Time	METS	Speed kmph	Grade %	Heart Rate bpm	BP mmHg	RPP	Max ST Level mm	Max ST Slope mV/s
Supine	00:11	1	0	0	81	120/80	9720	1.2 V4	0.5 V4
Standing	00:12	1	0	0	79	120/80	9480	1.1 V4	0.5 V4
HyperVentilation	00:11	J	0	0	76	120/80	9120	1.1 V4	0.5 V4
PreTest	00:38	1	1.6	0	103	120/80	12360	1.4 II	1.8 II
Stage: 1	02:01	3.1	2.7	10	148	120/80	17760	-0.4 aVR	1.5 II
Peak Exercise	01:30	4.1	4	12	159	120/80	19080	0.6 II	1.4 II
Recovery1	01:00	1	0	0	96	160/80	15360	0.6 V4	1.4 II
Recovery2	00:14	1	0	0	102	160/80	16320	0.5 V4	1.6 II

Interpretation

The Patient Exercised according to Bruce Protocol for 0:03:31 achieving a work level of 4.1 METS.
 Resting Heart Rate, initially 81 bpm rose to a max. heart rate of 159bpm (87% of Predicted Maximum Heart Rate).
 Resting Blood Pressure of 120/80 mmHg, rose to a maximum Blood Pressure of 160/80 mmHg
 Poor Effort Tolerance
 Normal HR & BP Response
 No Angina or Arrhythmias
 No Significant ST-T Changes Noted During Exercise
 Negative Stress Test



Ref. Doctor: ---

Doctor: DR.KEDAR KULKARNI

Patient Name :	Ms.MAHAJAN PRACHI RAKESH	Bill Date :	08-03-2025 08:56 AM
Age / Gender :	37Y(s) 7M(s) 16D(s)/Female	Collected Date :	08-03-2025 12:48 PM
Lab Ref No/UHID :	PS011304/P00000748591	Report Date :	08-03-2025 06:48 PM
Lab No/Result No :	2500121574/2032087	Release Date :	09-03-2025 12:03 PM
Referred By Dr. :	HOSPITAL CASE	Specimen :	SERUM
		Processing Loc :	RHC Hinjawadi
		Passport No :	



DEPARTMENT OF LABORATORY MEDICINE-BIOCHEMISTRY

Investigation	Result	Units	Biological Reference Interval
FBS			
Glucose (Fasting). <i>Method : GOD-POD</i>	:84	mg/dL	Prediabetic : 100 - 125 Diabetic : >= 126 Normal : < 100.0
REFERENCE : ADA 2015 GUIDELINES			
CREATININE			
Creatinine <i>Method : Enzymatic</i>	:0.7	mg/dL	0.5 - 1.2
BUN			
Urea Nitrogen(BUN) <i>Method : Calculated</i>	:8.88	mg/dL	6.0 - 20.0
Urea <i>Method : Urease</i>	:19	mg/dL	17.1-49.2
CALCIUM			
Calcium <i>Method : Arsenazo</i>	:8.9	mg/dL	8.6 - 10.2
PHOSPHOROUS			
Phosphorus <i>Method : Phospho Molybdate</i>	:3.4		2.7-4.5
URIC ACID			
Uric Acid <i>Method : Uricase</i>	:4.5	mg/dL	2.6 - 6.0
-BIOCHEMISTRY			
Total Bilirubin <i>Method : Diazo</i>	:0.5	mg/dL	0.3 - 1.2
Direct Bilirubin <i>Method : Diazo</i>	:0.3	mg/dL	0-0.4
Indirect Bilirubin <i>Method : Diazo</i>	:0.2	mg/dL	0.0 - 0.8
Alanine Transaminase (ALT) <i>Method : Kinetic</i>	:30.0	U/L	<35
Aspartate Transaminase (AST) <i>Method : Kinetic</i>	:23.0	U/L	10.0 - 40.0
Alkaline Phosphatase <i>Method : 4NPP/AMP BUFFER</i>	:74.0	U/L	30.0 - 115.0

Patient Name :	Ms.MAHAJAN PRACHI RAKESH	Bill Date :	08-03-2025 08:56 AM
Age / Gender :	37Y(s) 7M(s) 16D(s)/Female	Collected Date :	08-03-2025 12:48 PM
Lab Ref No/UHID :	PS011304/P00000748591	Report Date :	08-03-2025 07:09 PM
Lab No/Result No :	2500121574/2032087	Release Date :	09-03-2025 12:03 PM
Referred By Dr. :	HOSPITAL CASE	Specimen :	SERUM
		Processing Loc :	RHC Hinjawadi
		Passport No :	



DEPARTMENT OF LABORATORY MEDICINE-BIOCHEMISTRY

Investigation	Result	Units	Biological Reference Interval
---------------	--------	-------	-------------------------------

-BIOCHEMISTRY

Total Protein	: 6.5	g/dl	6.0 - 8.0
<i>Method : Biuret</i>			
Albumin	: 4.3	g/dl	3.5-4.8
<i>Method : BCG</i>			
Globulin	: 2.2	gm/dL	2.3-3.5
<i>Method : Calculated</i>			
A/G Ratio	: 1.95		
<i>Method : Calculated</i>			

TOTAL PROTEINS (Total Protein Albumin+Globulin)

Total Protein	: 6.5	g/dl	6.0 - 8.0
<i>Method : Biuret</i>			
Albumin	: 4.3	g/dl	3.5-4.8
<i>Method : BCG</i>			
Globulin	: 2.2	gm/dL	2.3-3.5
<i>Method : Calculated</i>			
A/G Ratio	: 1.95		
<i>Method : Calculated</i>			

T3-T4-TSH -

Tri-Iodothyronine, (Total T3)	: 1.20	ng/ml	0.97-1.69
<i>Method : Enhanced Chemiluminescence</i>			
Thyroxine (T4), Total	: 9.47	ug/dl	5.53-11.01
<i>Method : Enhanced Chemiluminescence</i>			
Thyroid Stimulating Hormone (Ultra).	: 2.283	uIU/mL	0.58-6.88
<i>Method : Enhanced Chemiluminescence</i>			

1.The TSH levels are subject to diurnal/circadian variation. reaching to peak level between 2 to 4 am. and at a minimum between 6 to 10 pm. The variation is to the order of 50%, hence the time when sample is collected has influence on the levels of TSH 2.Many substances produced in central nervous system, even in healthy euthyroid individuals, may enhance or suppress TSH production in addition to the feedback effect of thyroid hormone . 3.Furthermore, although TSH levels rise and fall in response to changes in the concentration of Free T4, individuals appear to have their own setpoints and factors such as race and age also contribute to variability in TSH levels Alterations of normal pituitary response are also common in patients with a variety of illnesses which can affect the levels of TSH. 4.Interassay variations are possible on different Immunoassay platforms.

TSH - For pregnancy the reference range is as follows -
1st trimester : 0.6 - 3.4 uIU/mL
2nd trimester : 0.37 - 3.6 uIU/mL

Patient Name	: Ms.MAHAJAN PRACHI RAKESH	Bill Date	: 08-03-2025 08:56 AM
Age / Gender	: 37Y(s) 7M(s) 16D(s)/Female	Collected Date	: 08-03-2025 12:46 PM
Lab Ref No/UHID	: PS011304/P00000748591	Report Date	: 08-03-2025 07:09 PM
Lab No/Result No	: 25082087 69/2032087	Release Date	: 09-03-2025 12:03 PM
Referred By Dr.	: HOSPITAL CASE	Specimen	: SERUM
		Processing Loc	: RHC Hinjawadi
		Passport No	:



3rd trimester : 0.38 - 4.04 uIU/mL

*** End Of The Report ***

Verified By
Atul

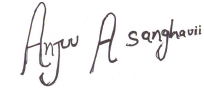

Dr. Anjana Sanghavi
Consultant Pathologist

NOTE :

- * Kindly Correlate clinically & discuss if necessary.
- * Results pertain to the specimen submitted.
- * For 'Terms and Conditions of Reporting', kindly visit our website : www.Rubyhall.com

Patient Name :	Ms.MAHAJAN PRACHI RAKESH	Bill Date :	08-03-2025 08:56 AM
Age / Gender :	37Y(s) 7M(s) 16D(s)/Female	Collected Date :	08-03-2025 12:48 PM
Lab Ref No/UHID :	PS011304/P00000748591	Report Date :	08-03-2025 04:18 PM
Lab No/Result No :	2500121575/2032087	Release Date :	08-03-2025 05:51 PM
Referred By Dr. :	HOSPITAL CASE	Specimen :	EDTA WHOLE BLC
		Processing Loc :	RHC Hinjawadi
		Passport No :	



DEPARTMENT OF LABORATORY MEDICINE-HAEMATOLOGY

Investigation	Result	Units	Biological Reference Interval
HAEMOGRAM			
W.B.C.Count	: 8500	/ul	4000-10000/ul
<i>Method : Coulter Principle</i>			
Neutrophils	: 64.1	%	40-80
<i>Method : Derived from WBC Histogram</i>			
Lymphocytes	: 30.1	%	20-40
Monocytes	: 4.0	%	2-10
Eosinophils	: 1.3	%	1.0-6.0
<i>Method : OPTICAL/IMPEDENCE</i>			
Basophils	: 0.4	%	0.0-1.0
<i>Method : OPTICAL/IMPEDENCE</i>			
Absolute Neutrophil Count	: 5.45	x10 ³ cells/ul	2-7
<i>Method : Calculated</i>			
Absolute Lymphocyte Count	: 2.56	x10 ³ cells/ul	1-3
<i>Method : Calculated</i>			
Absolute Monocyte Count	: 0.34	x10 ³ cells/ul	0.2-1.0
<i>Method : Calculated</i>			
Absolute Eosinophil Count	: 0.11	x10 ³ cells/ul	0.02-0.5
<i>Method : Calculated</i>			
Absolute Basophil Count	: 0.03	x10 ³ cells/ul	0.02 - 0.1
<i>Method : Calculated</i>			
R.B.C Count	: 4.3	million/ul	3.8-4.8
<i>Method : Coulter Principle</i>			
Haemoglobin	: 13.3	g/dl	12-15
<i>Method : Photometric Measurement</i>			
Haematocrit	: 38.7	%	36-46
<i>Method : Calculated</i>			
MCV	: 90.5	fl	83-101
<i>Method : Derived from RBC Histogram</i>			
MCH	: 31.2	pg	27-32
<i>Method : Calculated</i>			
MCHC	: 34.5	g/dl	31.5-34.5
<i>Method : Calculated</i>			
RDW	: 13.8	%	11.6-14
<i>Method : Derived from RBC Histogram</i>			
Platelet Count	: 225	x10 ³ /ul	150-410
<i>Method : Coulter Principle</i>			
MPV	: 8.05	fl	5.4-10.2
<i>Method : Derived from Platelet Histogram</i>			

Patient Name	: Ms.MAHAJAN PRACHI RAKESH	Bill Date	: 08-03-2025 08:56 AM
Age / Gender	: 37Y(s) 7M(s) 16D(s)/Female	Collected Date	: 08-03-2025 12:48 PM
Lab Ref No/UHID	: PS011304/P00000748591	Report Date	: 08-03-2025 04:18 PM
Lab No/Result No	: 2500121575/2032087	Release Date	: 08-03-2025 05:51 PM
Referred By Dr.	: HOSPITAL CASE	Specimen	: EDTA WHOLE BLC
		Processing Loc	: RHC Hinjawadi
		Passport No	:



RBC Morphology	: Normocytic normochromic
WBC Morphology	: Within normal range
Platelet	: Adequate

*** End Of The Report ***

Verified By
Ruhi S

Dr. Anjana Sanghavi
Consultant Pathologist

NOTE :

- * Kindly Correlate clinically & discuss if necessary.
- * Results pertain to the specimen submitted.
- * For 'Terms and Conditions of Reporting', kindly visit our website : www.Rubyhall.com

Patient Name : Ms.MAHAJAN PRACHI RAKESH
Age / Gender : 37Y(s) 7M(s) 16D(s)/Female
Lab Ref No/UHID : PS011304/P00000748591
Lab No/Result No : 2500121570P/2032087
Referred By Dr. : HOSPITAL CASE

Bill Date : 08-03-2025 08:56 AM
Collected Date : 08-03-2025 12:46 PM
Report Date : 08-03-2025 06:12 PM
Release Date : 09-03-2025 12:03 PM
Specimen : SERUM
Processing Loc : RHC Hinjawadi
Passport No :



DEPARTMENT OF LABORATORY MEDICINE-BIOCHEMISTRY

Investigation	Result	Units	Biological Reference Interval
PPBS Glucose (Post Prandial) Method : GOD-POD	: 112	mg/dL	60-140

*** End Of The Report ***

Verified By
Atul

Anjana Sanghavi

Dr.Anjana Sanghavi
Consultant Pathologist

NOTE :

- * Kindly Correlate clinically & discuss if necessary.
- * Results pertain to the specimen submitted.
- * For 'Terms and Conditions of Reporting', kindly visit our website : www.Rubyhall.com

Patient Name	: Ms.MAHAJAN PRACHI RAKESH	Bill Date	: 08-03-2025 08:56 AM
Age / Gender	: 37Y(s) 7M(s) 16D(s)/Female	Collected Date	: 08-03-2025 12:48 PM
Lab Ref No/UHID	: PS011304/P00000748591	Report Date	: 08-03-2025 04:16 PM
Lab No/Result No	: 2500121575/2032087	Release Date	: 08-03-2025 05:51 PM
Referred By Dr.	: HOSPITAL CASE	Specimen	: EDTA WHOLE BLC
		Processing Loc	: RHC Hinjawadi
		Passport No	:



DEPARTMENT OF LABORATORY MEDICINE-HAEMATOLOGY

Investigation	Result	Units	Biological Reference Interval
---------------	--------	-------	-------------------------------

ESR

ESR At 1 Hour : 13 mm/hr 0 - 20

Method : Modified Westergren Method

INTERPRETATION :

ESR is a screening test to detect presence of systemic disease; however a normal result does not rule out a systemic disease.

ESR is also used to monitor course of disease or response to therapy if initially elevated.

*** End Of The Report ***

Verified By

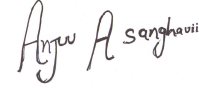

Dr. Anjana Sanghavi
Consultant Pathologist

NOTE :

- * Kindly Correlate clinically & discuss if necessary.
- * Results pertain to the specimen submitted.
- * For 'Terms and Conditions of Reporting', kindly visit our website : www.Rubyhall.com

Patient Name : Ms.MAHAJAN PRACHI RAKESH
Age / Gender : 37Y(s) 7M(s) 16D(s)/Female
Lab Ref No/UHID : PS011304/P00000748591
Lab No/Result No : 2500121574/2032087
Referred By Dr. : HOSPITAL CASE

Bill Date : 08-03-2025 08:56 AM
Collected Date : 08-03-2025 12:48 PM
Report Date : 08-03-2025 05:37 PM
Release Date : 08-03-2025 06:34 PM
Specimen : SERUM
Processing Loc : RHC Hinjawadi
Passport No :



DEPARTMENT OF LABORATORY MEDICINE-BIOCHEMISTRY

Investigation	Result	Units	Biological Reference Interval
ELECTROLYTES (Na & K)			
Sodium	: 143	mmol/L	136.0 - 145.0
<i>Method : Potentiometric</i>			
Potassium	: 3.5	mmol/L	3.5 - 5.1
<i>Method : Potentiometric</i>			
Chloride	: 102	mmol/L	98.0 - 107.0
<i>Method : Potentiometric</i>			

*** End Of The Report ***

Verified By
SANDEEP

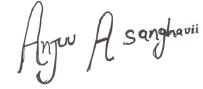

Dr. Anjana Sanghavi
Consultant Pathologist

NOTE :

- * Kindly Correlate clinically & discuss if necessary.
- * Results pertain to the specimen submitted.
- * For 'Terms and Conditions of Reporting', kindly visit our website : www.Rubyhall.com

Patient Name :	Ms.MAHAJAN PRACHI RAKESH	Bill Date :	08-03-2025 08:56 AM
Age / Gender :	37Y(s) 7M(s) 16D(s)/Female	Collected Date :	08-03-2025 02:26 PM
Lab Ref No/UHID :	PS011304/P00000748591	Report Date :	08-03-2025 05:06 PM
Lab No/Result No :	2500121908/2032087	Release Date :	08-03-2025 06:34 PM
Referred By Dr. :	HOSPITAL CASE	Specimen :	URINE
		Processing Loc :	RHC Hinjawadi
		Passport No :	



DEPARTMENT OF LABORATORY MEDICINE-CLINICAL PATHOLOGY

Investigation	Result	Units	Biological Reference Interval
---------------	--------	-------	-------------------------------

URINE ROUTINE

PHYSICAL EXAMINATION

Colour : Pale Yellow
 Appearance : Slightly Turbid

CHEMICAL TEST

Ph	: 6.0		5.0-7.0
Specific Gravity	: 1.020		1.015-1.030
Albumin	: Absent		Abset
Urine Glucose	: Absent	mg/dL	
Ketone Bodies	: Absent		Absent
Bile Pigments	: Absent		Absent

Method : Photometric Measurement

Urobilinogen	: Normal		Normal
Nitrites	: Absent		Absent
Leucocytes Esterase	: 2+		Absent

MICROSCOPIC TEST

Pus Cells.	: 20-25	/hpf	0 - 5
Red Blood Cells.	: Absent	/hpf	0 - 2
Epithelial Cells.	: 2-4	/hpf	0-5
Bacteria	: Absent	/hpf	Absent
Cast	: Absent		Absent
Yeast Cells	: Absent		Absent
Crystals	: Absent		Absent
Others	: Absent		Absent

*** End Of The Report ***

Verified By
 SACHIN

Anjana Sanghavi

Dr.Anjana Sanghavi
Consultant Pathologist

NOTE :

- * Kindly Correlate clinically & discuss if necessary.
- * Results pertain to the specimen submitted.
- * For 'Terms and Conditions of Reporting', kindly visit our website : www.Rubyhall.com

Patient Name :	Ms.MAHAJAN PRACHI RAKESH	Bill Date :	08-03-2025 08:56 AM
Age / Gender :	37Y(s) 7M(s) 16D(s)/Female	Collected Date :	08-03-2025 12:48 PM
Lab Ref No/UHID :	PS011304/P00000748591	Report Date :	08-03-2025 06:51 PM
Lab No/Result No :	2500121574/2032087	Release Date :	09-03-2025 12:03 PM
Referred By Dr. :	HOSPITAL CASE	Specimen :	SERUM
		Processing Loc :	RHC Hinjawadi
		Passport No :	



DEPARTMENT OF LABORATORY MEDICINE-BIOCHEMISTRY

Investigation	Result	Units	Biological Reference Interval
LIPID PROFILE			
Cholesterol	: 220.0	mg/dL	130.0 - 220.0
<i>Method : Enzymatic</i>			
Triglycerides	: 98	mg/dL	35.0 - 180.0
<i>Method : Enzymatic</i>			
HDL Cholesterol	: 49	mg/dL	35-65
<i>Method : Enzymatic</i>			
LDL Cholesterol	: 151.4	mg/dL	10.0 - 130.0
<i>Method : Calculated</i>			
VLDL Cholesterol	: 19.6	mg/dL	5.0-36.0
<i>Method : Calculated</i>			
Cholestrol/HDL Ratio	: 4.49	--	2.0-6.2
<i>Method : Calculated</i>			

*** End Of The Report ***

Verified By
Atul

Dr. Anjana Sanghavi
Consultant Pathologist

NOTE :

- * Kindly Corelate clinically & discuss if necessary.
- * Results pertain to the specimen submitted.
- * For 'Terms and Conditions of Reporting', kindly visit our website : www.Rubyhall.com

Patient Name	: Ms.MAHAJAN PRACHI RAKESH	Bill Date	: 08-03-2025 08:56 AM
Age / Gender	: 37Y(s) 7M(s) 16D(s)/Female	Collected Date	: 08-03-2025 12:48 PM
Lab Ref No/UHID	: PS011304/P00000748591	Report Date	: 08-03-2025 04:07 PM
Lab No/Result No	: 2500121575/2032087	Release Date	: 08-03-2025 04:25 PM
Referred By Dr.	: HOSPITAL CASE	Specimen	: EDTA WHOLE BLC
		Processing Loc	: RHC Hinjawadi
		Passport No	:



DEPARTMENT OF LABORATORY MEDICINE BLOOD BANK

Investigation	Result	Units	Biological Reference Interval
---------------	--------	-------	-------------------------------

BLOOD GROUP

Blood Group : AB RH POSITIVE

*** End Of The Report ***

Verified By
Ardeore

Dr. Anjana Sanghavi
Consultant Pathologist

NOTE :

- * Kindly Correlate clinically & discuss if necessary.
- * Results pertain to the specimen submitted.
- * For 'Terms and Conditions of Reporting', kindly visit our website : www.Rubyhall.com

Patient Name	: Ms.MAHAJAN PRACHI RAKESH	Bill Date	: 08-03-2025 08:56 AM
Age / Gender	: 37Y(s) 7M(s) 16D(s)/Female	Collected Date	: 08-03-2025 12:48 PM
Lab Ref No/UHID	: PS011304/P00000748591	Report Date	: 08-03-2025 04:21 PM
Lab No/Result No	: 2500121576G/2032087	Release Date	: 08-03-2025 05:51 PM
Referred By Dr.	: HOSPITAL CASE	Specimen	: WHOLE BLOOD
		Processing Loc	: RHC Hinjawadi
		Passport No	:



DEPARTMENT OF LABORATORY MEDICINE-HAEMATOLOGY

Investigation	Result	Units	Biological Reference Interval
---------------	--------	-------	-------------------------------

GLYCOCYLATED HB% (HbA1C)

Glycosylated Haemoglobin (HbA1C)	: 4.8	%	4-6.5
----------------------------------	-------	---	-------

Method : Turbidometric Inhibition Immunoassay

Prediabetic : 5.7 - 6.4 %

Diabetic : ≥ 6.5 %

Therapeutic Target : < 7.0 %

REFERENCE : ADA 2015 GUIDELINES

*** End Of The Report ***

Verified By
Ruhi S

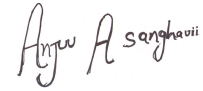

Dr. Anjana Sanghavi
Consultant Pathologist

NOTE :

- * Kindly Correlate clinically & discuss if necessary.
- * Results pertain to the specimen submitted.
- * For 'Terms and Conditions of Reporting', kindly visit our website : www.Rubyhall.com