



YASHFEEN CARDIAC HOSPITAL™

At. & Po. Viraval, Navsari. 396 445. Phone (H) (02637) 235725

Website : www.yashfeenhospital.in E-mail : info@yashfeenhospital.in
(For Laboratory Reports Only)



Patient Name : HARSH DALSUKHBHAI PATEL

Age : 27 Years Sex : M

Ref By Dr. : -

Area : Kabilpore Date : 08/03/2025

Sample Time : 08/03/2025 10:22 No : 29

Time : 1:28PM

HAEMOGRAM

Test	Findings	UOM	Normal Range
HAEMOGLOBIN	15.1	g/dl	M-13.5-17.0 gm/dl F-11.5-15.5 gm/dl
HAEMOGRAM			
RED BLOOD CELL	6.00	10 ⁶ /μL	3.76-5.70
TOTAL LEUCOCYTE COUNT	4900	10 ³ /μL	4,000-11,000cells/cumm
Differential Count			
Neutrophil	60	%	40-75 %
Lymphocytes	35	%	20-40 %
Eosinophil	2	%	01-06 %
Monocytes	3	%	02-10 %
Basophils	0	%	00-00 %
PLATELET COUNT	249000	10 ³ /μL	1.5-5.5 Lacs/cumm
RBC INDICES			
P.C.V.	45.7	%	Male-40-56%, Female-37-47%
M.C.V.	76.2	fL	76.0-94.0
M.C.H.	25.2	pg	27.0-30.0
M.C.H.C.	33.0	g/dl	30.0-35.0
BLOOD GROUP	"A"	-	-
RH FACTOR	POSITIVE	-	-
E.S.R.(1 hour)	4	mm/hr.	Male-5-10 mm/hr, Female-5-20 mm/hr

Remarks

Designed By : Sarita Infotech Pvt. Ltd., Navsari

Yashfeen Cardiac Hospital Reg. No. G - 21518
Signature
Technician

Thanks for Reference



YASHFEEN CARDIAC HOSPITAL™

At. & Po. Viraval, Navsari. 396 445. Phone (H) (02637) 235725
Website : www.yashfeenhospital.in E-mail : info@yashfeenhospital.in
(For Laboratory Reports Only)



Patient Name : HARSH DALSUKHBHAI PATEL Age : 27 Years Sex : M
Ref By Dr. : - Area : Kabilpore Date : 08/03/2025
Sample Time : 08/03/2025 10:22 No : 29 Time : 1:28PM

HAEMOGLOBIN A1 C ESTIMATION

Test	Findings	UOM	Normal Range
Hb A1C	5.7	%	>8 :Action Suggested, 7-8 :Good Control, <7 :Goal, 6-7 :Near Normal Glycemia, <6 :Non-diabetic Level
Technique METHOD - HPLC		-	
Mean Blood Glucose	115.4	mg/dL	



P. Chaudhari
Dr. PIXUSH B. CHAUDHARI
M.D. Medicine
Reg. No. G - 21518

Remarks

Designed By : Sarita Infotech Pvt. Ltd., Navsari

Yashfeen Cardiac Hospital

Sarita
Signature
Technician

Thanks for Reference



YASHFEEN CARDIAC HOSPITAL™

At. & Po. Viraval, Navsari. 396 445. Phone (H) (02637) 235725

Website : www.yashfeenhospital.in E-mail : info@yashfeenhospital.in
(For Laboratory Reports Only)



Patient Name : HARSH DALSUKHBHAI PATEL

Age : 27 Years Sex : M

Ref By Dr. : -

Area : Kabilpore Date : 08/03/2025

Sample Time : 08/03/2025 10:22 No : 29

Time : 1:28PM

LIPID PROFILE TEST REPORT

Test	Findings	UOM	Normal Range
S.CHOLESTEROL	163.7	mg/dL	<200:Desirable, 200-239:Borderline High, >=240:High
HDL CHOLESTEROL	56.2	mg/dL	<40:Low(High Risk), >=60:High(Low Risk)
LDL CHOLESTEROL	107.2	mg/dL	<100.0: Optimal, 100.0-129.0: Nearoptimal/ Aboveoptimal, 130.0-159.0:Borderline High, 160.0-189.0:High, >=190.0:Very High
VLDL CHOLESTEROL	18.8	mg/dL	Upto 40.0 mg/dL
S.TRIGLYCERIDES	94.2	mg/dL	<150.0:Normal, 150.0-199.0:Borderline high, 200.0-499.0:High, >=500.0:Very High
CHOL/ HDL RATIO	2.9	mg/dL	LESS THAN 5.0
LDL/ HDL RATIO	1.9	mg/dL	LESS THAN 5.0



Dr. Piyush B. Chaudhari
M.D. Medicine
Reg. No. G-21575

Remarks

Designed By : Sarita Infotech Pvt. Ltd., Navsari

Yashfeen Cardiac Hospital

[Signature]
Signature
Technician

Thanks for Reference



YASHFEEN CARDIAC HOSPITAL™

At. & Po. Viraval, Navsari. 396 445. Phone (H) (02637) 235725

Website : www.yashfeenhospital.in E-mail : info@yashfeenhospital.in
(For Laboratory Reports Only)



Patient Name : HARSH DALSUKHBHAI PATEL

Age : 27 Years Sex : M

Ref By Dr. : -

Area : Kabilpore Date : 08/03/2025

Sample Time : 08/03/2025 10:22 No : 29

Time : 1:28PM

LIVER FUNCTION TEST REPORT

Test	Findings	UOM	Normal Range
TOTAL BILIRUBIN	0.4	mg/dL	0-1.0 mg/dL
DIRECT BILIRUBIN	0.2	mg/dL	0-0.8 mg/dL
INDIRECT BILIRUBIN	0.2	mg/dL	0-0.2 mg/dL
SGPT	11.1	U/L	Below 40.0 U/L
S.ALKALINE PHOSPHATASE	84.1	U/L	Child-170.0-515.0 U/L, Adults-37.0-147.0 U/L
TOTAL PROTEIN	7.1	g/dl	6.0-8.0 g/dl
ALBUMIN	4.7	g/dl	3.0-5.0 g/dl
GLOBULIN	2.4	g/dl	3.0-3.5 g/dl
A/G	2.0	g/dl	
SGOT	13.9	U/L	Below 40.0 U/L



Dr. PIYUSH B. CHAUDHARI
M.D. Medicine
Reg.No. G - 21515

Remarks

Designed By : Sarita Infotech Pvt. Ltd., Navsari

Yashfeen Cardiac Hospital

Thanks for Reference

[Signature]
Signature
Technician



YASHFEEN CARDIAC HOSPITAL™

At. & Po. Viraval, Navsari. 396 445. Phone (H) (02637) 235725

Website : www.yashfeenhospital.in E-mail : info@yashfeenhospital.in
(For Laboratory Reports Only)



Patient Name : HARSH DALSUKHBHAI PATEL

Ref By Dr. : -

Sample Time : 08/03/2025 10:23 No : 29

Age : 27 Years Sex : M

Area : Kabilpore Date : 08/03/2025

Time : 1:28PM

BIOCHEMICAL TEST REPORT

Test	Findings	UOM	Normal Range
S.CREATININE	1.0	mg/dL	Male-0.9-1.4 mg/dL, Female-0.8-1.2 mg/dL
S.URIC ACID	3.9	mg/dL	Male:3.5-7.2 mg/dL, Female:2.6-6.0 mg/dL
BLOOD UREA NITROGEN	7.3	mg/dL	4.7-23.0 mg/dL



Dr. PIYUSH B. CHAUDHARI
M.D. Medicine
Reg. No. G - 21518

Remarks

Designed By : Sarita Infotech Pvt. Ltd., Navsari

Yashfeen Cardiac Hospital

Signature
Technician

Thanks for Reference



YASHFEEN CARDIAC HOSPITAL™

At. & Po. Viraval, Navsari. 396 445. Phone (H) (02637) 235725

Website : www.yashfeenhospital.in E-mail : info@yashfeenhospital.in
(For Laboratory Reports Only)



Patient Name : HARSH DALSUKHBHAI PATEL

Ref By Dr. : -

Sample Time : 08/03/2025 10:23 No : 29

Age : 27 Years Sex : M

Area : Kabilpore Date : 08/03/2025

Time : 1:28PM

BLOOD SUGAR TEST REPORT

Test	Findings	UOM	Normal Range
FASTING BLOOD SUGAR	95.2	mg/dL	70-110 mg/dL
FASTING URINE SUGAR	NIL	-	NIL
POSTPANDRIAL BLOOD SUGAR	84.0	mg/dL	70-140 mg/dL
POSTPANDRIAL URINE SUGAR	NIL	-	NIL



P. Chaudhari
Dr. PIVUSH B. CHAUDHARI
M.D. Medicine
Reg. No. G - 21518

Remarks

Designed By : Sarita Infotech Pvt. Ltd., Navsari

Yashfeen Cardiac Hospital

Thanks for Reference

[Signature]
signature
Technician

Test reports are subject to technical limitations and should be clinically co-related. Laboratory may be contacted whenever required.



YASHFEEN CARDIAC HOSPITAL™

At. & Po. Viraval, Navsari. 396 445. Phone (H) (02637) 235725

Website : www.yashfeenhospital.in E-mail : info@yashfeenhospital.in
(For Laboratory Reports Only)

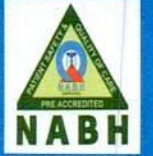

Patient Name : HARSH DALSUKHBHAI PATEL
Ref By Dr. : -
Sample Time : 08/03/2025 10:23 No : 29

Age : 27 Years Sex : M
Area : Kabilpore Date : 08/03/2025
Time : 1:29PM

THYROID FUNCTION TEST REPORT

Test	Findings	UOM	Normal Range
T3 (TRIODOXYGEN)	1.04	ng/ml	Newborns:0.73-2.88, 6 Days-3 Months:0.80-2.75, 4-12Months:0.86-2.65, 1-6 Years:0.92-2.48, 7-11 Years:0.93-2.31, 12-20Years:0.91-2.18, Adults:0.80-2.00
T4(THYROXINE)	5.47	µg/dl	Newborns:5.04-18.5, 6 Days-3 Months:5.41-17.0, 4-12 Months:5.67-16.0, 1-6 Years:5.95-14.7, 7-11 Years:5.99-13.8, 12-20 Years:5.91-13.2, Adults:5.10-14.1
TSH	2.03	µIU/ml	Newborns:0.70-15.2, 6 Days-3 Months:0.72-11.0, 4-12 Months:0.73-8.35, 1-6 Years:0.70-5.97, 7-11 Years:0.60-4.84, 12-20 Years:0.51-4.30, Adults:0.27-4.20

TECHNIQUE
ELECTROCHEMILUMINESCEN
CE



P. Chaudhari
Dr. RIYUSH B. CHAUDHARI
M.D. Medicine
Reg. No. G - 21573

Remarks

Designed By : Sarita Infotech Pvt. Ltd., Navsari

Yashfeen Cardiac Hospital

[Signature]
Signature
Technician

Thanks for Reference



YASHFEEN CARDIAC HOSPITAL™

At. & Po. Viraval, Navsari. 396 445. Phone (H) (02637) 235725
Website : www.yashfeenhospital.in E-mail : info@yashfeenhospital.in
(For Laboratory Reports Only)



Patient Name : HARSH DALSUKHBHAI PATEL

Age : 27 Years Sex : M

Ref By Dr. : -

Area : Kabilpore Date : 08/03/2025

Sample Time : 08/03/2025 10:23 No : 29

Time : 1:29PM

GGT TEST REPORT

Test	Findings	UOM	Normal Range
SERUM GGT	32.0	U/L	10.0-71.0 U/L



Dr. PIYUSH B. CHAUDHARI
M.D. Medicine
Reg. No. G-21518

Remarks

Designed By : Sarita Infotech Pvt. Ltd., Navsari

Yashfeen Cardiac Hospital

[Signature]
Signature
Technician

Thanks for Reference



YASHFEEN CARDIAC HOSPITAL™

At. & Po. Viraval, Navsari. 396 445. Phone (H) (02637) 235725

Website : www.yashfeenhospital.in E-mail : info@yashfeenhospital.in
(For Laboratory Reports Only)



Patient Name : HARSH DALSUKHBHAI PATEL
Ref By Dr. : -
Sample Time : 08/03/2025 10:23 No : 29

Age : 27 Years Sex : M
Area : Kabilpore Date : 08/03/2025
Time : 1:29PM

ROUTINE URINE ANALYSIS

Test	Findings	UOM	Normal Range
PHYSICAL EXAMINATION			
Quantity	-	-	
Colour	YELLOW	-	
Appearance	CLEAR	-	
Reaction	ACIDIC	-	
Sp. Gravity	1.005	-	
CHEMICAL EXAMINATION			
U.Albumin	NIL	-	
Sugar	NIL	-	
Acetone	NIL	-	
Bile Salt	NIL	-	
Bile Pigment	NIL	-	
Occult Blood	NIL	-	
MICROSCOPIC EXAMINATION			
Pus Cells	1-2	/hpf	
Epithelial cells	1-2	/hpf	
Red cells	ABSENT	/hpf	
Casts	-	/hpf	
Crystals	-	/hpf	
Others	-	/hpf	



Dr. PIYUSH B. CHAUDHARI
M.D. Medicine
Reg.No. G-21518

Remarks

Designed By : Sarita Infotech Pvt. Ltd., Navsari

Yashfeen Cardiac Hospital

[Signature]
Signature
Technician

Thanks for Reference



YASHFEEN CARDIAC HOSPITAL™

MANAGED BY :- YASHFEEN FOUNDATION

VIRAVAL, NAVSARI. 396 445. PHONE : (H) (02637) 235725

Website : www.yashfeenhospital.in E-mail : info@yashfeenhospital.in

(Stationary For Report Only)

(Regd. No. E / 1390 / Navsari)

2D ECHO CARDIOGRAPHY COLOUR DOPPLER REPORT

Patient Name & No	: HARSH DALSUKHBHAI PATEL CH24045862	Age/Sex	UHID :	: 5925
Doctor	: Mohil Nagad	27/ M	No :	: 5860
Referred By	:		Date :	: 08/03/2025

M-Mode findings

LVIDd : 40mm
 LVIDs : 28mm
 IVSd : 10mm
 PWd : 09mm
 EF : 60%
 Aorta : 20mm
 LA : 30mm

2D Imaging

Aortic Valve : Trileaflet, Normal
 Mitral Valve : Thin, Pliable, Normal Mobility, Normal function
 Tricuspid Valve : Normal
 Pulmonary Valve : Normal

=> : All cardiac chambers are normal sized.
 => : **Jerky Septum.**
 => : No regional wall motion abnormality.
 => : Normal LV systolic function.
 => : Normal LV diastolic function.
 => : IAS/IVS intact.
 => : No obvious clots/ vegetations/ or effusion.
 => : IVC Normal size.

Doppler Findings

=> : No MS/MR, No TS/TR, No AS/AR & No PS/PR
 Mitral inflow Pattern : E > A
 Tissue Doppler Findings : E' > A'

Impression

: Normal LVEF:60%, No RWMA, Jerky Septum.



DR. MOHIL NAGAD
 M.D. (Phy.) Dip. Cardiology
 Senior Consultant
 Report Checked By
Mobin Sheikh
 M.D. (Phy.) Dip. Cardiology
 Non-Invasive Cardiologist

Report Prepared By

Designed By : Sarita Infotech Pvt. Ltd., Navsari



YASHFEEN CARDIAC HOSPITAL

EYE DEPARTMENT

Chief Complaint :

Routine Checkup

Medical History : ~~DM / HT / Asthama / Allergy / Heart / Thyroid / TB / Anticoagulants~~

Family History : *—*

Past Ocular History : *—*

Ocular Trauma : *—*

Visual Acuity : *1/4 < 6/18
1/4 < 6/18*

IOP :

NAME |
08_MAR_2025 PM 01:19
NO. 3553
SN: 4771998
REF. DATA
VD: 12.00 CYL: MIX
<R> S C A
- 0.25
- 0.25
- 0.25
- 0.25
S. E. - 0.25
<L> S C A
- 0.75
- 0.75
- 0.75
- 0.75
S. E. - 0.75
PD: 62.5

	RIGHT EYE (PH.....)				LEFT EYE (P.....)			
	Sph.	Cyl.	Axis	V/A	Sph.	Cyl.	Axis	V/A
Distance	<i>1</i>	<i>—</i>	<i>—</i>	<i>6/18</i>	<i>0.50</i>	<i>—</i>	<i>—</i>	<i>6/18</i>
Near	<i>1</i>	<i>—</i>	<i>—</i>	<i>plb</i>	<i>—</i>	<i>—</i>	<i>—</i>	<i>plb</i>

Constant/Distance/Reading/Bi-Focal/Progressive/Separate Glasses

SLE :

Adv. Glass



Handwritten signature

Handwritten signature

YASHFEEN IMAGING & RADIOLOGY DEPARTMENT

MANAGED BY :- YASHFEEN FOUNDATION

VIRAVAL, NAVSARI. 396 445. PHONE : (H) (02637) 235725

Website : www.yashfeenhospital.in E-mail : info@yashfeenhospital.in

Name	HARSH D. PATEL	Age	27Y/M
Ref by Dr	SELF	Date	08/03/2025

USG ABDOMEN (SCREENING)

Liver appears normal in size & shape with normal echopattern.
No e/o focal or diffuse lesion. IHBR appear normal.
PV and CBD appear normal.

Gall bladder appears distended & normal in shape & size. No e/o calculus or mass seen.
Walls appear normal.

Pancreas appears normal in size and echogenicity. No e/o focal or diffuse lesion.

Spleen appears normal in size and shows normal echopattern. No e/o focal lesion.

Both Kidneys appear normal in size and echopattern. CM Differentiation is preserved.
No e/o calculus or hydronephrosis on either side.
Perirenal spaces appear normal on either side.
Suprarenal regions appear normal on either side. No e/o mass lesion.

Bladder is physiologically distended. No e/o calculus or mass. Walls appear normal.

Prostate appears normal in size & normal echopattern.
No e/o calcification.

RIF region appears normal.

No e/o ascites.

IMPRESSION:

No significant abnormality detected.



Dr. DHARMESH DESAI

(M.D. Radiology)

Reg. No. G-45284

YASHFEEN GROUP OF HOSPITAL

HARSH ,
ID:
DOB:
27 Years , ,
Male ,Unknown
Med.:
Location:
Referring Physician:
Notes:

08-03-2025 11:30:15

Vent. Rate: 87 BPM
PR int: 147 ms
QRS dur: 97 ms
QT/QTc: 344/389 ms
P-R-T axes: 79 72 11
Avg. RR: 682 ms
QTcB: 416 ms
QTcF: 390 ms

SINUS RHYTHM
NORMAL ECG

UNCONFIRMED REPORT
Reviewed by:

Signed by:
Date:

P. Chaudhary
Dr. PIYUSH B. CHAUDHARI
M.D. Medicine
Reg.No. G-215.5

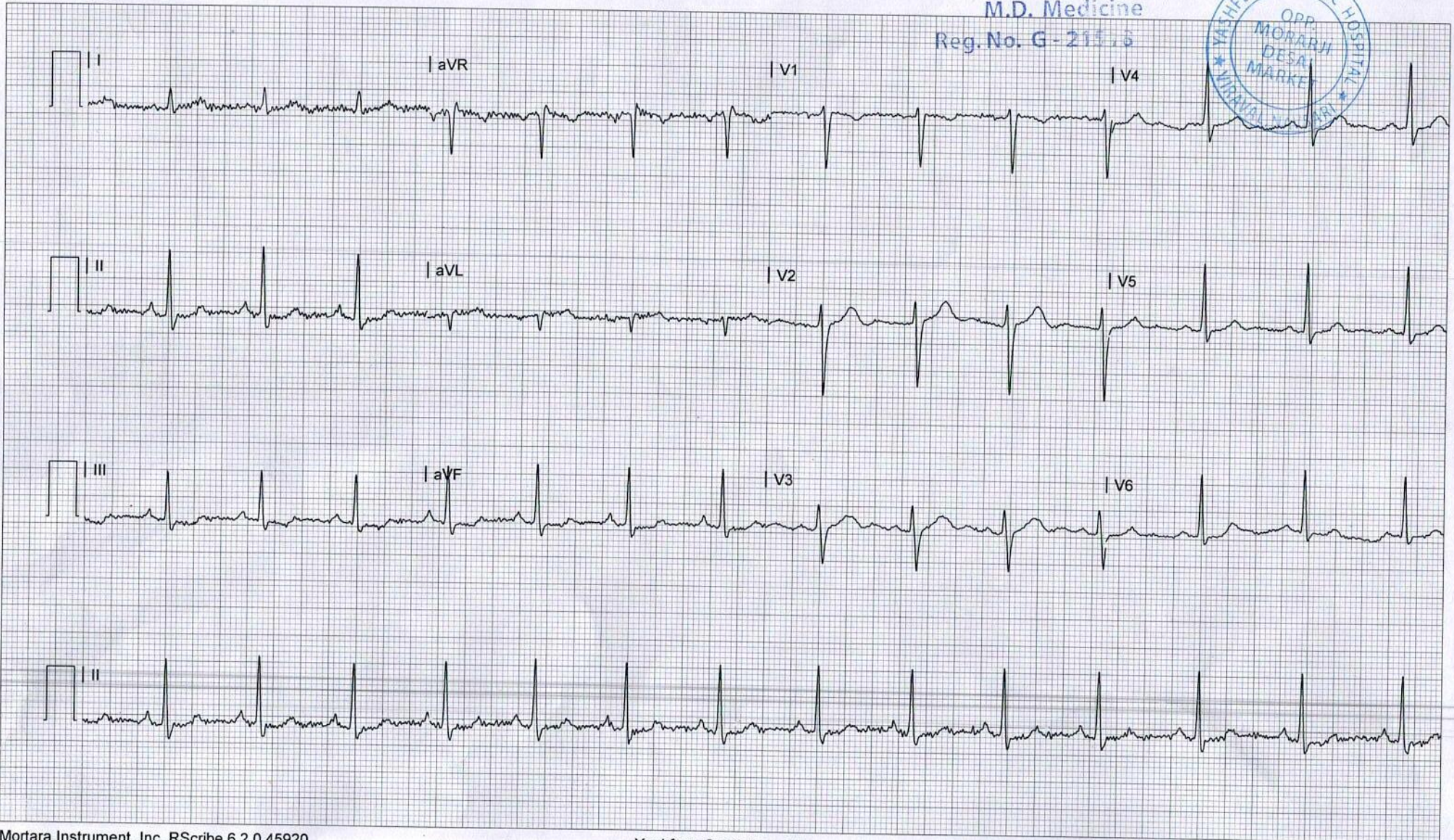
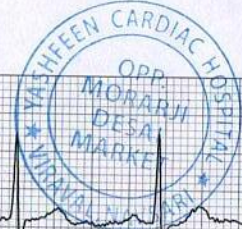

YASHFEEN IMAGING & RADIOLOGY DEPARTMENT

MANAGED BY :- YASHFEEN FOUNDATION

VIRAVAL, NAVSARI. 396 445. PHONE : (H) (02637) 235725

Website : www.yashfeenhospital.in E-mail : info@yashfeenhospital.in

Patient's Name:	HARSH D. PATEL	Age & Sex:	27Yrs/m
Ref. by Dr.	SELF	Date:	08-03-2025

X RAY CHEST (PA VIEW)

Both lung fields appear normal.

Both hila appear normal.

Both CP angles appear clear.

Cardiac size appears within normal limit.

Both domes of diaphragm appear normal.

Bony thoracic cage appears normal.

IMPRESSION:

- Normal X-ray chest (PA view).



Dr. Dharmesh Desai
(MD, Radiology)
Reg. No. **MD5284**
YASHFEEN GROUP OF HOSPITAL

*Please contact immediately for any typographical error.
This is only professional opinion, not a final diagnosis. Kindly correlate clinically. Not valid for medicolegal purpose.*