

PATIENT NAME	: Mr. SANDEEP SOLANKI	UHID No	: CSSH-250079211
Age / Sex	: 34 Y / Male	Visit No	: OP-2502281869
Consultant Name	: DR. SHIROBHI SHARMA	Barcode	: 1250020506
Hospital	: SUBHARTI HOSPITAL	Sample Collection	: 28/02/2025 05:36 PM
Ward / Bed	:	Sample Received	: 28/02/2025 06:05 PM
Report Status	: Final	Signed Off	: 28/02/2025 08:01 PM

Test Name	Result	Units	Biological Ref. Interval
-----------	--------	-------	--------------------------

BIOCHEMISTRY

HBA1C

GLYCOSYLATED HEMOGLOBIN

6.8

H

%

Non-diabetic: < 5.7
 Prediabetic range: 5.7 - 6.4
 Diabetic range: ≥ 6.5
 Goal of Therapy: < 7.0
 Action suggested: > 8.0

*Method : Hplc Method
 Sample : Whole Blood*

MEAN PLASMA GLUCOSE

148.5

H

mg/dL

< 116

*Method : Calculated
 Sample : Whole Blood*

Note:

1. Since HbA1c reflects long term fluctuations in the blood glucose concentration, a diabetic patient who is recently under good control may still have a high concentration of HbA1c. The converse is true for a diabetic previously under good control but now poorly controlled.

2. Target goals of < 7.0 % may be beneficial in patients with a short duration of diabetes, long life expectancy and no significant cardiovascular disease. In patients with significant complications of diabetes, limited life expectancy or extensive co-morbid conditions, targeting a goal of < 7.0 % may not be appropriate.

Comments: HbA1c provides an index of average blood glucose levels over the past 8 - 12 weeks and is a much better indicator of long term glycemic control as compared to blood and urinary glucose determinations.

-----End of Report-----

PREPARED BY:
 TECHSACHIN



DR RAVI PRATAP SINGH
 MD (BIOCHEMISTRY)

PATIENT NAME	: Mr. SANDEEP SOLANKI	UHID No	: CSSH-250079211
Age / Sex	: 34 Y / Male	Visit No	: OP-2502281869
Consultant Name	: DR. SHIROBHI SHARMA	Barcode	: 1250020506
Hospital	: SUBHARTI HOSPITAL	Sample Collection	: 28/02/2025 05:36 PM
Ward / Bed	:	Sample Received	: 28/02/2025 06:05 PM
Report Status	: Final	Signed Off	: 28/02/2025 06:46 PM

Test Name	Result	Units	Biological Ref. Interval
HEMATOLOGY			
ESR - ERYTHROCYTE SEDIMENTATION RATE <i>Method : Modified Westergren</i> <i>Sample : Whole Blood</i>	11	mm/1st hour	1 - 20

-----End of Report-----

PREPARED BY:

TECHAKSHAY



DR. ARCHITA

MD PATHOLOGY



Home Collection Available Phone No.: 9897099801, 9897099451 E-mail: centrallab@subharti.org

PATIENT NAME	: Mr. SANDEEP SOLANKI	UHID No	: CSSH-250079211
Age / Sex	: 34 Y / Male	Visit No	: OP-2502281869
Consultant Name	: DR. SHIROBHI SHARMA	Barcode	: 1250020506
Hospital	: SUBHARTI HOSPITAL	Sample Collection	: 28/02/2025 05:36 PM
Ward / Bed	:	Sample Received	: 28/02/2025 06:14 PM
Report Status	: Final	Signed Off	: 28/02/2025 08:34 PM

Test Name	Result	Units	Biological Ref. Interval
-----------	--------	-------	--------------------------

BIOCHEMISTRY

GLUCOSE, FASTING

FASTING GLUCOSE

Method : Hexokinase
Sample : Plasma

101 H mg/dL < 100



PREPARED BY:
TECHSACHIN

DR RAVI PRATAP SINGH
MD (BIOCHEMISTRY)

PATIENT NAME	: Mr. SANDEEP SOLANKI	UHID No	: CSSH-250079211
Age / Sex	: 34 Y / Male	Visit No	: OP-2502281869
Consultant Name	: DR. SHIROBHI SHARMA	Barcode	: 1250020506
Hospital	: SUBHARTI HOSPITAL	Sample Collection	: 28/02/2025 05:36 PM
Ward / Bed	:	Sample Received	: 28/02/2025 06:14 PM
Report Status	: Final	Signed Off	: 28/02/2025 08:34 PM

Test Name	Result	Units	Biological Ref. Interval
-----------	--------	-------	--------------------------

BIOCHEMISTRY

LFT; LIVER FUNCTION TEST

BILIRUBIN TOTAL <i>Method : Diazonium Salt</i> <i>Sample : Serum</i>	0.5	mg/dL	0.2 - 1.2
BILIRUBIN DIRECT <i>Method : Diazo Reaction</i> <i>Sample : Serum</i>	0.3	mg/dL	≤ 0.3
BILIRUBIN INDIRECT <i>Method : Calculated</i> <i>Sample : Serum</i>	0.2	mg/dL	< 1.0
TOTAL PROTEIN <i>Method : Biuret</i> <i>Sample : Serum</i>	7.2	g/dL	6.4 - 8.3
ALBUMIN <i>Method : Bromocresol Green (BCG)</i> <i>Sample : Serum</i>	4.6	g/dL	3.5 - 5.2
GLOBULIN <i>Method : Calculated</i> <i>Sample : Serum</i>	2.6	g/dL	2 - 3.5
A : G RATIO <i>Method : Calculated</i> <i>Sample : Serum</i>	1.8	.	1.1 - 2.0
ASPARTATE AMINOTRANSFERASE; AST <i>Method : NADH without Pyridoxal 5 Phosphate (P5P)</i> <i>Sample : Serum</i>	47	H U/L	< 35
ALANINE AMINOTRANSFERASE; ALT <i>Method : NADH without Pyridoxal 5 Phosphate (P5P)</i> <i>Sample : Serum</i>	86	H U/L	< 56
AST:ALT RATIO <i>Method : Calculated</i> <i>Sample : Serum</i>	0.5	L	1.1 - 2.0
ALKALINE PHOSPHATASE <i>Method : P-Nitro Phenyl Phosphate (PNPP), AMP Buffer</i> <i>Sample : Serum</i>	81	U/L	40 - 150
GAMMA GLUTAMYL TRANSFERASE <i>Method : L-Gamma Glutamyl-3-Carboxy-4-Nitranilide (GCNA)</i> <i>Sample : Serum</i>	57	U/L	12 - 64

PREPARED BY:
TECHSACHIN



R Singh

DR RAVI PRATAP SINGH
MD (BIOCHEMISTRY)

PATIENT NAME	: Mr. SANDEEP SOLANKI	UHID No	: CSSH-250079211
Age / Sex	: 34 Y / Male	Visit No	: OP-2502281869
Consultant Name	: DR. SHIROBHI SHARMA	Barcode	: 1250020506
Hospital	: SUBHARTI HOSPITAL	Sample Collection	: 28/02/2025 05:36 PM
Ward / Bed	:	Sample Received	: 28/02/2025 06:14 PM
Report Status	: Final	Signed Off	: 28/02/2025 08:34 PM

Test Name	Result	Units	Biological Ref. Interval
-----------	--------	-------	--------------------------

BIOCHEMISTRY

LIPID PROFILE

CHOLESTEROL TOTAL <i>Method : Enzymatic method</i> <i>Sample : Serum</i>	219	H	mg/dL	Desirable: <200 Borderline High: 200-239 High: > 240
HDL DIRECT <i>Method : Direct Measure (Polymer, Polyanion)</i> <i>Sample : Serum</i>	41		mg/dL	>40
TRIGLYCERIDE <i>Method : Glycerol Phosphate Oxidase</i> <i>Sample : Serum</i>	202	H	mg/dL	< 150 Normal 150 - 199 Borderline High 200 - 499 High ≥ 500 Very High
LDL <i>Method : Calculated</i> <i>Sample : Serum</i>	137.6	H	mg/dL	< 100 Optimal 100 - 129 Above Optimal 130 - 159 Borderline High 160 - 189 High ≥ 190 Very High
VLDL <i>Method : Calculated</i> <i>Sample : Serum</i>	40.4	H	mg/dL	<30
NON HDL CHOLESTEROL <i>Method : Calculated</i> <i>Sample : Serum</i>	178.0	H	mg/dL	< 130 Desirable 130 - 159 Above desirable 160 - 189 Borderline High 190 - 219 High ≥ 220 Very High
CHOL/HDL RATIO <i>Method : Calculated</i> <i>Sample : Serum</i>	5.3	H		3.3 - 4.4 Low risk 4.5 - 7.0 Average risk 7.1 - 11.0 Moderate risk > 11.0 High risk
LDL/HDL RATIO <i>Method : Calculated</i> <i>Sample : Serum</i>	3.4	H		0.5 - 3.0 Low risk 3.1 - 6.0 Moderate risk > 6.0 High risk

-----End of Report-----

PREPARED BY:
TECHSACHIN



DR RAVI PRATAP SINGH
MD (BIOCHEMISTRY)

PATIENT NAME	: Mr. SANDEEP SOLANKI	UHID No	: CSSH-250079211
Age / Sex	: 34 Y / Male	Visit No	: OP-2502281869
Consultant Name	: DR. SHIROBHI SHARMA	Barcode	: 1250020506
Hospital	: SUBHARTI HOSPITAL	Sample Collection	: 28/02/2025 05:36 PM
Ward / Bed	:	Sample Received	: 28/02/2025 10:32 PM
Report Status	: Final	Signed Off	: 28/02/2025 10:41 PM

Test Name	Result	Units	Biological Ref. Interval
-----------	--------	-------	--------------------------

CLINICAL PATHOLOGY

URINE ROUTINE AND MICROSCOPY

QUANTITY <i>Method : Direct</i> <i>Sample : Urine</i>	15	mL	
COLOUR <i>Method : Direct</i> <i>Sample : Urine</i>	Yellow	-	Straw
APPEARANCE <i>Method : Direct</i> <i>Sample : Urine</i>	Clear	-	Clear
pH <i>Method : Double Indicator System</i> <i>Sample : Urine</i>	5.5	-	4.6 - 7.5
SPECIFIC GRAVITY <i>Method : Pka Change Of Polyelectrolytes</i> <i>Sample : Urine</i>	1.025	-	1.003 - 1.035
PROTEIN <i>Method : Protien Error Of Ph Indicator</i> <i>Sample : Urine</i>	Trace	-	Not Detected
GLUCOSE <i>Method : Enzymatic Reaction Between Glucose Oxidase,Peroxidase And Chromogen</i> <i>Sample : Urine</i>	Negative	-	Not Detected
KETONE <i>Method : Reaction With Nitroprusside And Acetoacetic Acid</i> <i>Sample : Urine</i>	Negative	-	Not Detected
BLOOD <i>Method : Peroxidas Activity Of Hemoglobin Catalyzes The Reaction</i> <i>Sample : Urine</i>	Negative	-	Not Detected
Bilirubin <i>Method : Coupling Reaction of Bilirubin with Diazonium Salts</i> <i>Sample : Urine</i>	Negative	-	Not Detected
URINE UROBILINOGEN <i>Method : Multistix Strip</i> <i>Sample : Urine</i>	0.1	mL	
PUS CELLS <i>Method : Microscopy</i> <i>Sample : Urine</i>	1-3	/HPF	0 - 5
RBCs <i>Method : Microscopy</i> <i>Sample : Urine</i>	Nil	/HPF	0 - 1
EPITHELIAL CELLS <i>Method : Microscopy</i> <i>Sample : Urine</i>	0-1	/HPF	1 - 5
CASTS <i>Method : Microscopy</i> <i>Sample : Urine</i>	Negative	-	Not Detected
CRYSTALS <i>Method : Microscopy</i> <i>Sample : Urine</i>	Negative	-	Not Detected

-----End of Report-----

PREPARED BY:
TECHSACHIN



DR. ARCHITA

MD PATHOLOGY

PATIENT NAME	: Mr. SANDEEP SOLANKI	UHID No	: CSSH-250079211
Age / Sex	: 34 Y / Male	Visit No	: OP-2502281869
Consultant Name	: DR. SHIROBHI SHARMA	Barcode	: 1250020506
Hospital	: SUBHARTI HOSPITAL	Sample Collection	: 28/02/2025 05:36 PM
Ward / Bed	:	Sample Received	: 28/02/2025 06:05 PM
Report Status	: Final	Signed Off	: 28/02/2025 10:01 PM

Test Name	Result	Units	Biological Ref. Interval
-----------	--------	-------	--------------------------

HEMATOLOGY

CBC (COMPLETE BLOOD COUNT)

RBC COUNT	5.15	x10 ³ /mm ³	4.5-5.5
<i>Method : Electrical Impedence</i>			
<i>Sample : Whole Blood</i>			
HEMOGLOBIN	15.7	gm/dL	13-17
<i>Method : Photometry</i>			
<i>Sample : Whole Blood</i>			
HEMATOCRIT	47.4	%	40 - 50
<i>Method : Average Of Rbc Pulse Height</i>			
<i>Sample : Whole Blood</i>			
MCV	92	fl	83 - 101
<i>Method : Calculated</i>			
<i>Sample : Whole Blood</i>			
MCH	30.4	pg	27 - 32
<i>Method : Calculated</i>			
<i>Sample : Whole Blood</i>			
MCHC	33.0	gm/dL	31.5 - 34.5
<i>Method : Calculated</i>			
<i>Sample : Whole Blood</i>			
RDW-CV	13.7	%	11.6 - 14
<i>Method : Calculated</i>			
<i>Sample : Whole Blood</i>			
PLATELET COUNT	205	x10 ³ /mm ³	150 - 410
<i>Method : Electrical Impedence</i>			
<i>Sample : Whole Blood</i>			
WBC COUNT	6.6	x10 ³ /mm ³	4 - 10
<i>Method : Electrical Impedence</i>			
<i>Sample : Whole Blood</i>			
NEUTROPHIL	67	%	40 - 80
<i>Method : Dhss, (Impedence, Cytometry)</i>			
<i>Sample : Whole Blood</i>			
LYMPHOCYTE	30	%	20 - 40
<i>Method : Dhss, (Impedence, Cytometry)</i>			
<i>Sample : Whole Blood</i>			
MONOCYTE	01	L %	2 - 10
<i>Method : Dhss, (Impedence, Cytometry)</i>			
<i>Sample : Whole Blood</i>			
EOSINOPHIL	02	%	1 - 6
<i>Method : Dhss, (Impedence, Cytometry)</i>			
<i>Sample : Whole Blood</i>			
BASOPHIL	0.0	%	<1 - 2
<i>Method : Electrical Impedence</i>			
<i>Sample : Whole Blood</i>			

-----End of Report-----

PREPARED BY:
TECHAKSHAY



DR. ARCHITA
MD PATHOLOGY

PATIENT NAME	: Mr. SANDEEP SOLANKI	UHID No	: CSSH-250079211
Age / Sex	: 34 Y / Male	Visit No	: OP-2502281869
Consultant Name	: DR. SHIROBHI SHARMA	Barcode	: 1250020506
Hospital	: SUBHARTI HOSPITAL	Sample Collection	: 28/02/2025 05:36 PM
Ward / Bed	:	Sample Received	: 28/02/2025 06:14 PM
Report Status	: Final	Signed Off	: 28/02/2025 08:23 PM

Test Name	Result	Units	Biological Ref. Interval
-----------	--------	-------	--------------------------

IMMUNOCHEMISTRY

THYROID PROFILE, TOTAL

T3 TOTAL (TRIIODOTHYRONINE) <i>Method : Chemiluminescence Microparticle Immunoassay</i> <i>Sample : Serum</i>	1.76	nmol/L	0.54 - 2.96
T4 TOTAL (THYROXINE) <i>Method : Chemiluminescence Microparticle Immunoassay</i> <i>Sample : Serum</i>	108.39	nmol/L	62.7 - 150.9
TSH (THYROID STIMULATING HORMONE) <i>Method : Chemiluminescence Microparticle Immunoassay</i> <i>Sample : Serum</i>	1.547	µIU/mL	0.35 - 4.94

Note: TSH levels are subject to circadian variation, reaching peak levels between 2 - 4. a.m. and at a minimum between 6-10 pm. The variation is of the order of 50% .hence time of the day influences the measured serum TSH concentrations.

Clinical Use

- Diagnose Hypothyroidism and Hyperthyroidism
- Monitor T4 replacement or T4 suppressive therapy
- Quantify TSH levels in the subnormal range

Increased Levels: Primary hypothyroidism, Subclinical hypothyroidism, TSH dependent Hyperthyroidism Thyroid hormone resistance

Decreased Levels: Graves' disease, Autonomous thyroid hormone secretion, TSH deficiency

-----End of Report-----

PREPARED BY:

TECHSACHIN



DR RAVI PRATAP SINGH

MD (BIOCHEMISTRY)

PATIENT NAME	: Mr. SANDEEP SOLANKI	UHID No	: CSSH-250088614
Age / Sex	: 34 Y / Male	Visit No	: OP-2503080301
Consultant Name	: DR. SUMIT KANT JHA	Barcode	: 1250023498
Hospital	: SUBHARTI HOSPITAL	Sample Collection	: 08/03/2025 09:33 AM
Ward / Bed	:	Sample Received	: 08/03/2025 10:08 AM
Report Status	: Final	Signed Off	: 08/03/2025 11:44 AM

Test Name	Result	Units	Biological Ref. Interval
-----------	--------	-------	--------------------------

BIOCHEMISTRY

HBA1C

GLYCOSYLATED HEMOGLOBIN

6.7

H

%

Non-diabetic: < 5.7
Prediabetic range: 5.7 - 6.4
Diabetic range: ≥ 6.5
Goal of Therapy: < 7.0
Action suggested: > 8.0
< 116

Method : Hplc Method
Sample : Whole Blood

MEAN PLASMA GLUCOSE

145.6

H

mg/dL

< 116

Method : Calculated
Sample : Whole Blood

Note:

1. Since HbA1c reflects long term fluctuations in the blood glucose concentration, a diabetic patient who is recently under good control may still have a high concentration of HbA1c. The converse is true for a diabetic previously under good control but now poorly controlled.

2. Target goals of < 7.0 % may be beneficial in patients with a short duration of diabetes, long life expectancy and no significant cardiovascular disease. In patients with significant complications of diabetes, limited life expectancy or extensive co-morbid conditions, targeting a goal of < 7.0 % may not be appropriate.

Comments: HbA1c provides an index of average blood glucose levels over the past 8 - 12 weeks and is a much better indicator of long term glycemic control as compared to blood and urinary glucose determinations.

-----End of Report-----

PREPARED BY:
MUKESH SIDDHARTH



R Singh
DR RAVI PRATAP SINGH
MD (BIOCHEMISTRY)



PATIENT NAME	: Mr. SANDEEP SOLANKI	UHID No	: CSSH-250088614
Age / Sex	: 34 Y / Male	Visit No	: OP-2503080301
Consultant Name	: DR. SUMIT KANT JHA	Barcode	: 1250023498
Hospital	: SUBHARTI HOSPITAL	Sample Collection	: 08/03/2025 09:33 AM
Ward / Bed	:	Sample Received	: 08/03/2025 10:08 AM
Report Status	: Final	Signed Off	: 08/03/2025 10:19 AM

Test Name	Result	Units	Biological Ref. Interval
HEMATOLOGY			
ESR - ERYTHROCYTE SEDIMENTATION RATE <i>Method : Modified Westergren</i> <i>Sample : Whole Blood</i>	05	mm/1st hour	1 - 20

-----End of Report-----

PREPARED BY:
TECHAKSHAY



DR. ARCHITA
MD PATHOLOGY



PATIENT NAME	: Mr. SANDEEP SOLANKI	UHID No	: CSSH-250088614
Age / Sex	: 34 Y / Male	Visit No	: OP-2503080301
Consultant Name	: DR. SUMIT KANT JHA	Barcode	: 1250023498
Hospital	: SUBHARTI HOSPITAL	Sample Collection	: 08/03/2025 09:33 AM
Ward / Bed	:	Sample Received	: 08/03/2025 10:13 AM
Report Status	: Final	Signed Off	: 08/03/2025 11:51 AM

Test Name	Result	Units	Biological Ref. Interval
-----------	--------	-------	--------------------------

BIOCHEMISTRY

GLUCOSE, FASTING

FASTING GLUCOSE

Method : Hexokinase
Sample : Plasma

114 H mg/dL < 100

PREPARED BY:
MUKESH SIDDHARTH



R Singh
DR RAVI PRATAP SINGH
MD (BIOCHEMISTRY)



PATIENT NAME	: Mr. SANDEEP SOLANKI	UHID No	: CSSH-250088614
Age / Sex	: 34 Y / Male	Visit No	: OP-2503080301
Consultant Name	: DR. SUMIT KANT JHA	Barcode	: 1250023498
Hospital	: SUBHARTI HOSPITAL	Sample Collection	: 08/03/2025 09:33 AM
Ward / Bed	:	Sample Received	: 08/03/2025 10:13 AM
Report Status	: Final	Signed Off	: 08/03/2025 11:51 AM

Test Name	Result	Units	Biological Ref. Interval
-----------	--------	-------	--------------------------

BIOCHEMISTRY

LFT; LIVER FUNCTION TEST

BILIRUBIN TOTAL <i>Method : Diazonium Salt Sample : Serum</i>	0.5	mg/dL	0.2 - 1.2
BILIRUBIN DIRECT <i>Method : Diazo Reaction Sample : Serum</i>	0.2	mg/dL	≤ 0.3
BILIRUBIN INDIRECT <i>Method : Calculated Sample : Serum</i>	0.3	mg/dL	< 1.0
TOTAL PROTEIN <i>Method : Biuret Sample : Serum</i>	7.3	g/dL	6.4 - 8.3
ALBUMIN <i>Method : Bromocresol Green (BCG) Sample : Serum</i>	4.5	g/dL	3.5 - 5.2
GLOBULIN <i>Method : Calculated Sample : Serum</i>	2.8	g/dL	2 - 3.5
A : G RATIO <i>Method : Calculated Sample : Serum</i>	1.6		1.1 - 2.0
ASPARTATE AMINOTRANSFERASE; AST <i>Method : NADH without Pyridoxal 5 Phosphate (P5P) Sample : Serum</i>	47	H U/L	< 35
ALANINE AMINOTRANSFERASE; ALT <i>Method : NADH without Pyridoxal 5 Phosphate (P5P) Sample : Serum</i>	85	H U/L	< 56
AST:ALT RATIO <i>Method : Calculated Sample : Serum</i>	0.6	L	1.1 - 2.0
ALKALINE PHOSPHATASE <i>Method : P-Nitro Phenyl Phosphate (PNPP), AMP Buffer Sample : Serum</i>	80	U/L	40 - 150
GAMMA GLUTAMYL TRANSFERASE <i>Method : L-Gamma Glutamyl-3-Carboxy-4-Nitranilide (GCNA) Sample : Serum</i>	53	U/L	12 - 64

PREPARED BY:
MUKESHSIDDHARTH



R Singh

DR RAVI PRATAP SINGH
MD (BIOCHEMISTRY)



PATIENT NAME	: Mr. SANDEEP SOLANKI	UHID No	: CSSH-250088614
Age / Sex	: 34 Y / Male	Visit No	: OP-2503080301
Consultant Name	: DR. SUMIT KANT JHA	Barcode	: 1250023498
Hospital	: SUBHARTI HOSPITAL	Sample Collection	: 08/03/2025 09:33 AM
Ward / Bed	:	Sample Received	: 08/03/2025 10:13 AM
Report Status	: Final	Signed Off	: 08/03/2025 11:51 AM

Test Name	Result	Units	Biological Ref. Interval
-----------	--------	-------	--------------------------

BIOCHEMISTRY

LIPID PROFILE

CHOLESTEROL TOTAL <i>Method : Enzymatic method</i> <i>Sample : Serum</i>	214	H	mg/dL	Desirable: <200 Borderline High: 200-239 High: > 240
HDL DIRECT <i>Method : Direct Measure (Polymer, Polyanion)</i> <i>Sample : Serum</i>	29	L	mg/dL	>40
TRIGLYCERIDE <i>Method : Glycerol Phosphate Oxidase</i> <i>Sample : Serum</i>	187	H	mg/dL	< 150 Normal 150 - 199 Borderline High 200 - 499 High ≥ 500 Very High
LDL <i>Method : Calculated</i> <i>Sample : Serum</i>	147.6	H	mg/dL	< 100 Optimal 100 - 129 Above Optimal 130 - 159 Borderline High 160 - 189 High ≥ 190 Very High
VLDL <i>Method : Calculated</i> <i>Sample : Serum</i>	37.4	H	mg/dL	<30
NON HDL CHOLESTEROL <i>Method : Calculated</i> <i>Sample : Serum</i>	185.0	H	mg/dL	< 130 Desirable 130 - 159 Above desirable 160 - 189 Borderline High 190 - 219 High ≥ 220 Very High
CHOL/HDL RATIO <i>Method : Calculated</i> <i>Sample : Serum</i>	7.4	H		3.3 - 4.4 Low risk 4.5 - 7.0 Average risk 7.1 - 11.0 Moderate risk > 11.0 High risk
LDL/HDL RATIO <i>Method : Calculated</i> <i>Sample : Serum</i>	5.1	H		0.5 - 3.0 Low risk 3.1 - 6.0 Moderate risk > 6.0 High risk

UREA

BLOOD UREA NITROGEN (BUN) <i>Method : Urease</i> <i>Sample : Serum</i>	11		mg/dL	8.9 - 20.6
UREA <i>Method : Calculated</i> <i>Sample : Serum</i>	23.5		mg/dL	19.0 - 44.0

-----End of Report-----

PREPARED BY:
MUKESHSIDDHARTH



DR RAVI PRATAP SINGH
MD (BIOCHEMISTRY)

PATIENT NAME	: Mr. SANDEEP SOLANKI	UHID No	: CSSH-250088614
Age / Sex	: 34 Y / Male	Visit No	: OP-2503080301
Consultant Name	: DR. SUMIT KANT JHA	Barcode	: 1250023498
Hospital	: SUBHARTI HOSPITAL	Sample Collection	: 08/03/2025 09:33 AM
Ward / Bed	:	Sample Received	: 08/03/2025 10:59 AM
Report Status	: Final	Signed Off	: 08/03/2025 11:42 AM

Test Name	Result	Units	Biological Ref. Interval
-----------	--------	-------	--------------------------

CLINICAL PATHOLOGY

URINE ROUTINE AND MICROSCOPY

QUANTITY <i>Method : Direct Sample : Urine</i>	25	mL	
COLOUR <i>Method : Direct Sample : Urine</i>	Yellow	.	Straw
APPEARANCE <i>Method : Direct Sample : Urine</i>	Clear	.	Clear
pH <i>Method : Double Indicator System Sample : Urine</i>	5.5	.	4.6 - 7.5
SPECIFIC GRAVITY <i>Method : Pka Change Of Polyelectrolytes Sample : Urine</i>	1.025	.	1.003 - 1.035
PROTEIN <i>Method : Protien Error Of Ph Indicator Sample : Urine</i>	Negative	.	Not Detected
GLUCOSE <i>Method : Enzymatic Reaction Between Glucose Oxidase,Peroxidase And Chromogen Sample : Urine</i>	Negative	.	Not Detected
KETONE <i>Method : Reaction With Nitroprusside And Acetoacetic Acid Sample : Urine</i>	Negative	.	Not Detected
BLOOD <i>Method : Peroxidas Activity Of Hemoglobin Catalyzes The Reaction Sample : Urine</i>	Negative	.	Not Detected
Bilirubin <i>Method : Coupling Reaction of Bilrubin with Diazonium Salts Sample : Urine</i>	Negative	.	Not Detected
URINE UROBILINOGEN <i>Method : Multistix Strip Sample : Urine</i>	0.1	mL	
PUS CELLS <i>Method : Microscopy Sample : Urine</i>	1-2	/HPF	0 - 5
RBCs <i>Method : Microscopy Sample : Urine</i>	Negative	/HPF	0 - 1
EPITHELIAL CELLS <i>Method : Microscopy Sample : Urine</i>	0-1	/HPF	1 - 5
CASTS <i>Method : Microscopy Sample : Urine</i>	Negative	.	Not Detected
CRYSTALS <i>Method : Microscopy Sample : Urine</i>	Negative	.	Not Detected

-----End of Report-----



PREPARED BY:
TECHAKSHAY



DR. ARCHITA
MD PATHOLOGY

PATIENT NAME	: Mr. SANDEEP SOLANKI	UHID No	: CSSH-250088614
Age / Sex	: 34 Y / Male	Visit No	: OP-2503080301
Consultant Name	: DR. SUMIT KANT JHA	Barcode	: 1250023498
Hospital	: SUBHARTI HOSPITAL	Sample Collection	: 08/03/2025 09:33 AM
Ward / Bed	:	Sample Received	: 08/03/2025 10:08 AM
Report Status	: Final	Signed Off	: 08/03/2025 11:02 AM

Test Name	Result	Units	Biological Ref. Interval
-----------	--------	-------	--------------------------

HEMATOLOGY

CBC (COMPLETE BLOOD COUNT)

RBC COUNT <i>Method : Electrical Impedence Sample : Whole Blood</i>	5.15	x10 ³ /mm ³	4.5-5.5
HEMOGLOBIN <i>Method : Photometry Sample : Whole Blood</i>	15.4	gm/dL	13-17
HEMATOCRIT <i>Method : Average Of Rbc Pulse Height Sample : Whole Blood</i>	45.1	%	40 - 50
MCV <i>Method : Calculated Sample : Whole Blood</i>	88	fl	83 - 101
MCH <i>Method : Calculated Sample : Whole Blood</i>	29.9	pg	27 - 32
MCHC <i>Method : Calculated Sample : Whole Blood</i>	34.1	gm/dL	31.5 - 34.5
RDW-CV <i>Method : Calculated Sample : Whole Blood</i>	14.8	H %	11.6 - 14
PLATELET COUNT <i>Method : Electrical Impedence Sample : Whole Blood</i>	236	x10 ³ /mm ³	150 - 410
WBC COUNT <i>Method : Electrical Impedence Sample : Whole Blood</i>	6.7	x10 ³ /mm ³	4 - 10
NEUTROPHIL <i>Method : Dhss, (Impedence, Cytometry) Sample : Whole Blood</i>	58	%	40 - 80
LYMPHOCYTE <i>Method : Dhss, (Impedence, Cytometry) Sample : Whole Blood</i>	37	%	20 - 40
MONOCYTE <i>Method : Dhss, (Impedence, Cytometry) Sample : Whole Blood</i>	03	%	2 - 10
EOSINOPHIL <i>Method : Dhss, (Impedence, Cytometry) Sample : Whole Blood</i>	02	%	1 - 6
BASOPHIL <i>Method : Electrical Impedence Sample : Whole Blood</i>	0.0	%	<1 - 2

-----End of Report-----

PREPARED BY:
TECHAKSHAY



DR. ARCHITA
MD PATHOLOGY

PATIENT NAME : Mr. SANDEEP SOLANKI	UHID No : CSSH-250088614
Age / Sex : 34 Y / Male	Visit No : OP-2503080301
Consultant Name : DR. SUMIT KANT JHA	Barcode : 1250023498
Hospital : SUBHARTI HOSPITAL	Sample Collection : 08/03/2025 09:33 AM
Ward / Bed :	Sample Received : 08/03/2025 10:13 AM
Report Status : Final	Signed Off : 08/03/2025 11:51 AM

Test Name	Result	Units	Biological Ref. Interval
-----------	--------	-------	--------------------------

IMMUNOCHEMISTRY

THYROID PROFILE, TOTAL

T3 TOTAL (TRIIODOTHYRONINE) <i>Method : Chemiluminescence Microparticle Immunoassay</i> <i>Sample : Serum</i>	1.75	nmol/L	0.54 - 2.96
T4 TOTAL (THYROXINE) <i>Method : Chemiluminescence Microparticle Immunoassay</i> <i>Sample : Serum</i>	116.09	nmol/L	62.7 - 150.9
TSH (THYROID STIMULATING HORMONE) <i>Method : Chemiluminescence Microparticle Immunoassay</i> <i>Sample : Serum</i>	1.545	µIU/mL	0.35 - 4.94

Note: TSH levels are subject to circadian variation, reaching peak levels between 2 - 4. a.m. and at a minimum between 6-10 pm. The variation is of the order of 50% .hence time of the day influences the measured serum TSH concentrations.

Clinical Use

- Diagnose Hypothyroidism and Hyperthyroidism
- Monitor T4 replacement or T4 suppressive therapy
- Quantify TSH levels in the subnormal range

Increased Levels: Primary hypothyroidism, Subclinical hypothyroidism, TSH dependent Hyperthyroidism Thyroid hormone resistance
Decreased Levels: Graves' disease, Autonomous thyroid hormone secretion, TSH deficiency

-----End of Report-----

PREPARED BY:
 MUKESH SIDDHARTH



R Singh
 DR RAVI PRATAP SINGH
 MD (BIOCHEMISTRY)

Rate 76 . Sinus rhythm.....normal P axis, V-rate 50- 99
. Baseline wander in lead(s) V5

PR 142
QRSD 87
QT 357
QTc 402

--AXIS--

P 36
QRS 32
T 56

- NORMAL ECG -

12 Lead; Standard Placement

Unconfirmed Diagnosis

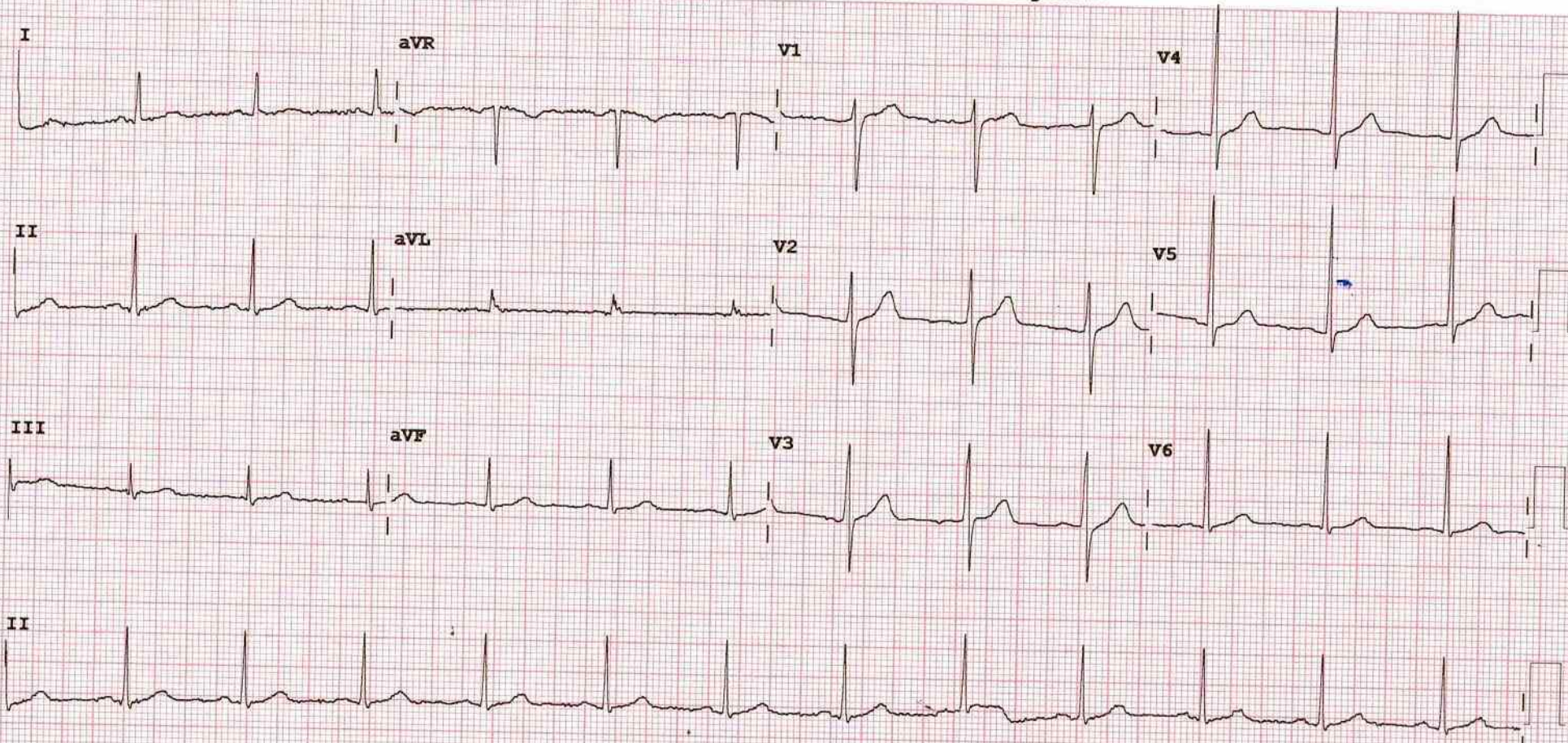

Device: Speed: 25 mm/sec Limb: 10 mm/mV Chest: 10.0 mm/mV

F 60~ 0.15-100 Hz

PH100B CL

P?

CHHATRAPATI SHIVAJI SUBHARTI HOSPITAL MEERUT

Name: MR SANDEEP SOLANKI **Date:** 08-03-2025 **Time:** 12:12
Age: 34 **Gender:** M **Height:** 174 cms **Weight:** 81 Kg **ID:** 88614
Clinical History:
Medications:

Test Details:
Protocol: Bruce **Predicted Max HR:** 186 **Target HR:** 158 (85% of Pr. MHR)
Exercise Time: 0:12:34 **Achieved Max HR:** 168 (90% of Pr. MHR)
Max BP: 157/90 **Max BP x HR:** 26376 **Max Mets:** 13.5
Test Termination Criteria:

Protocol Details:

Stage Name	Stage Time	METS	Speed mph	Grade %	Heart Rate bpm	BP mmHg	RPP	ST level mm	ST Slope mV/S
Supine	00:12	1	0	0	80	145/78	11600	1 V2	0.7 V4
Standing	00:08	1	0	0	90	145/78	13050	1 V2	0.6 V2
HyperVentilation	00:12	1	0	0	109	145/78	15805	0.8 II	0.6 V3
PreTest	00:19	1	1	0	91	145/78	13195	-0.7 V5	0.8 V2
Stage: 1	03:00	4.7	1.7	10	110	147/80	16170	0.9 V1	0.6 V3
Stage: 2	03:00	7	2.5	12	122	154/85	18788	1 aVR	0.7 V4
Stage: 3	03:00	10.1	3.4	14	142	155/87	22010	-1.7 V5	0.9 V3
Stage: 4	03:00	13.5	4.2	16	168	157/90	26376	1 V1	1.1 V3
Peak Exercise	00:34	12.5	5	18	146	157/90	22922	1.4 V3	1.3 V3
Recovery1	01:00	1	0	0	131	155/85	20305	1.7 V3	1.9 V3
Recovery2	01:00	1	0	0	115	150/83	17250	1.4 V3	1.6 V3
Recovery3	01:00	1	0	0	106	145/80	15370	1 V3	1.2 V3
Recovery4	00:12	1	0	0	110	145/80	15950	0.6 V3	1.1 V3

Interpretation

The Patient Exercised according to Bruce Protocol for 0:12:34 achieving a work level of 13.5 METS.
 Resting Heart Rate, initially 80 bpm rose to a max. heart rate of 168bpm (90% of Predicted Maximum Heart Rate).
 Resting Blood Pressure of 145/78 mmHg, rose to a maximum Blood Pressure of 157/90 mmHg

Ref. Doctor: DR. DEEPAK

Doctor: DR DEEPAK

SCHILLER

The Art of Diagnostics

Mfg. By. CAREMED INDIA 9953496542

(Summary Report edited by User)

Schiller Cardiovit CS-10 Version:3.4

CHHATRAPATI SHIVAJI SUBHARTI HOSPITAL MEERUT

MR SANDEEP SOLANKI (34 M)

Bruce Protocol

ID: 88614

Date: 08-03-2025

Exec Time : 00:00

Stage Time: 00:08

HR: 80 bpm

BP: 145/78 mmHg

STLevel(mm) STSlope(mV/s)

Stage: Supine

Speed: 0 mph

Grade: 0%

THR: 158 bpm

STLevel(mm) STSlope(mV/s)



Chart Speed: 25 mm/sec

Amplitude: 10mm/mV

Filter: 35 Hz Mains Filter: ON

ISO = R - 60 ms, J = R + 60 ms. Post J = J + 80 ms

Schiller Cardiovit CS-10 Version.3.4

CHHATRAPATI SHIVAJI SUBHARTI HOSPITAL MEERUT

MR SANDEEP SOLANKI (34 M)

Bruce Protocol

ID: 88614

Date: 08-03-2025

Exec Time : 00:00

Stage Time 00:03

HR: 87 bpm

STLevel(mm) STSlope(mV/s)

Stage: Standin g

Speed: 0 mph

Grade: 0%

THR: 158 bpm

BP: 145/78 mmHg

STLevel(mm) STSlope(mV/s)

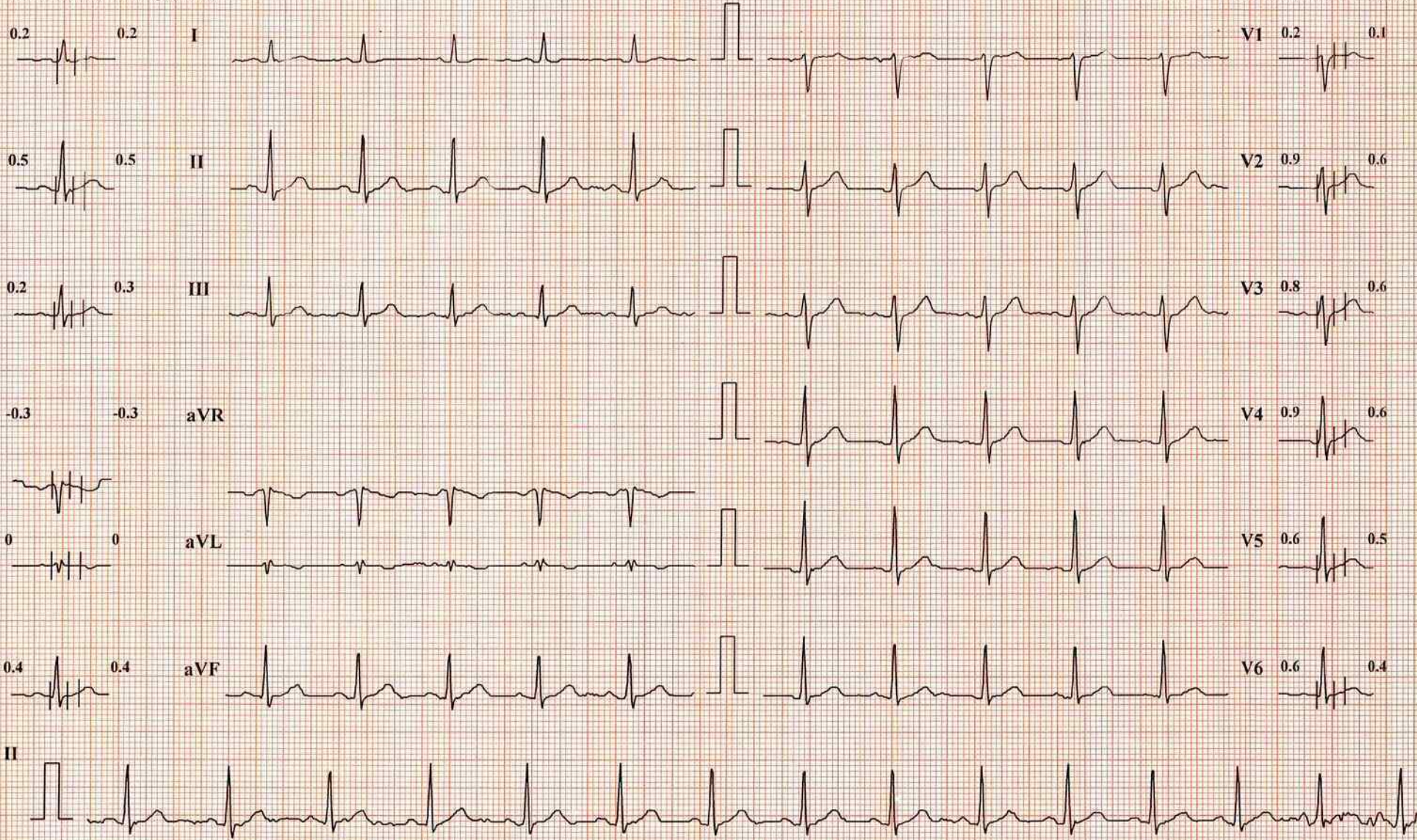

Chart Speed: 25 mm/sec

Amplitude: 10mm/mV

Filter: 35 Hz Mains Filter: ON

ISO = R - 60 ms, J = R + 60 ms, Post J = J + 80 ms

Schiller Cardiovit CS-10 Version 3.4

CHHATRAPATI SHIVAJI SUBHARTI HOSPITAL MIDERUT

MR SANDEEP SOLANKI (34 M)

Bruce Protocol

ID: 88614

Date: 08-03-2025

Exec Time: 00:00

Stage Time: 00:06

HR: 109 bpm

STLevel(mm) STSlope(mV/s)

Stage: HyperVentilation

Speed: 0 mph

Grade: 0%

T+HR: 158 bpm

BP: 145/78 mmHg

STLevel(mm) STSlope(mV/s)

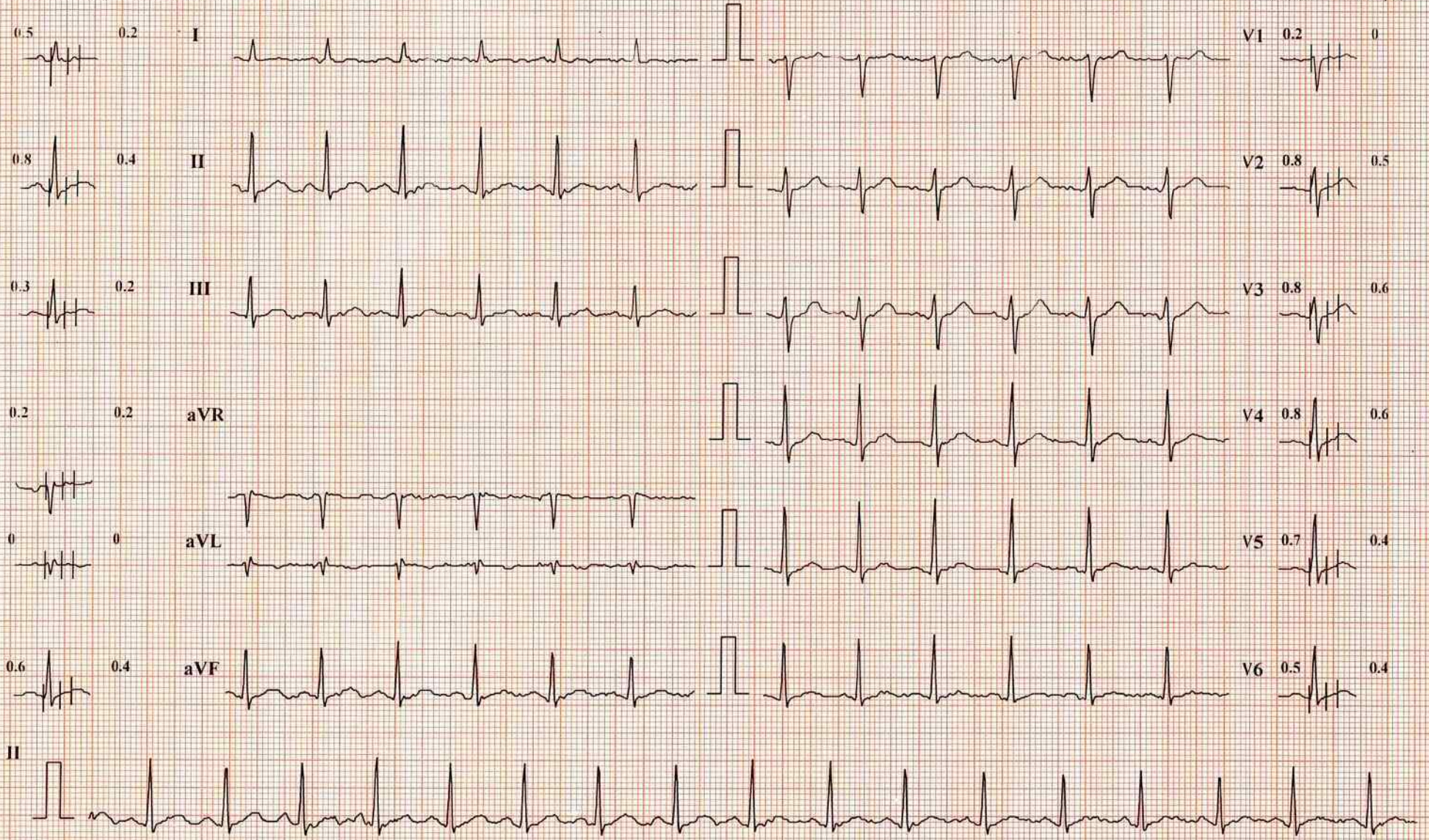

Chart Speed: 25 mm/sec

Amplitude: 10mm/mV

Filter: 35 Hz Mains Filter: ON

ISO = R - 60 ms, J = R + 60 ms, Post J = J + 80 ms

Schiller Cardiovit CS-10 Version:3.4

CHHATRAPATI SHIVAJI SUBHARTI HOSPITAL MEERUT

MR SANDEEP SOLANKI (34 M)

ID: 88614

Date: 08-03-2025

Exec Time : 00:00

Stage Time: 00:05

HR: 95 bpm

Bruce Protocol

Stage: PreTest

Speed: 1 mph

Grade: 0%

THR: 158 bpm

BP: 145/78 mmHg

STLevel(mm) ST Slope(mV/s)

STLevel(mm) ST Slope(mV/s)



I

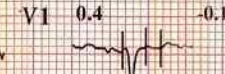
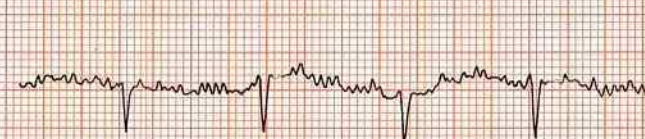

II

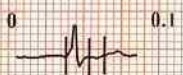
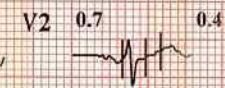
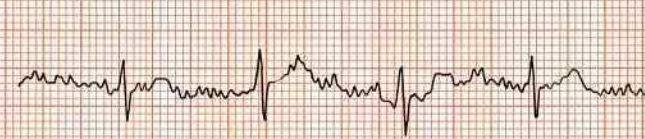
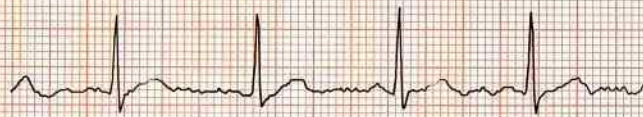

III

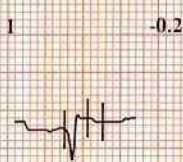
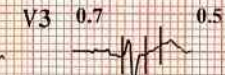
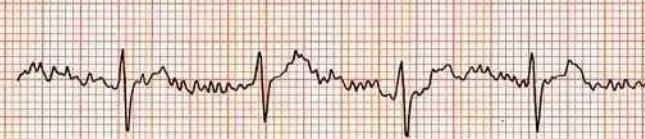

aVR

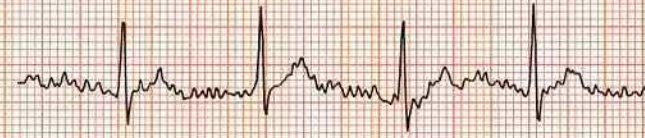

aVL

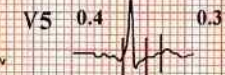
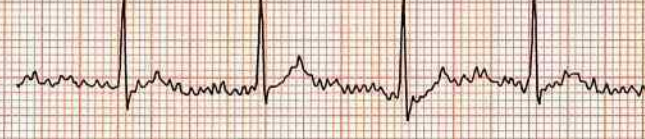
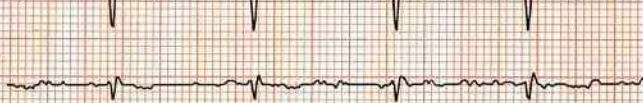

aVF

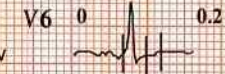
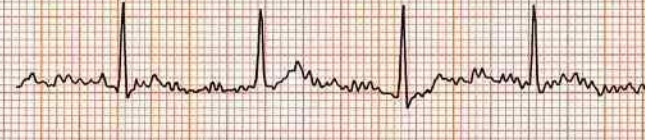
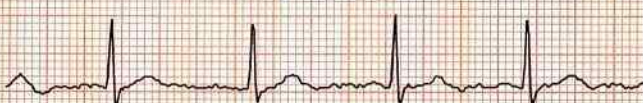

II

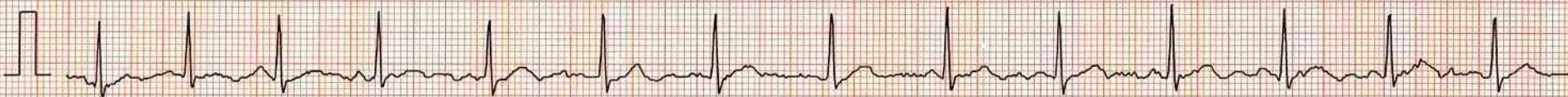

Chart Speed: 25 mm/sec

Amplitude: 10mm/mV

Filter: 35 Hz Mains Filter: ON

ISO = R - 60 ms, J = R + 60 ms, Post J = J + 80 ms

Schiller Cardiovit CS-10 Version:3.4

CHHATRAPATI SHIVAJI SUBHARTI HOSPITAL MEERUT

MR SANDEEP SOLANKI (34 M)

ID: 88614

Date: 08-03-2025

Exec Time: 0:03:00

Stage Time: 02:59

HR: 106 bpm

Bruce Protocol

Stage: 1

Speed: 1.7 mph

Grade: 10%

THR: 158 bpm

BP: 14/80 mmHg

STLevel(mm) STSlope(mV/s)

STLevel(mm) STSlope(mV/s)

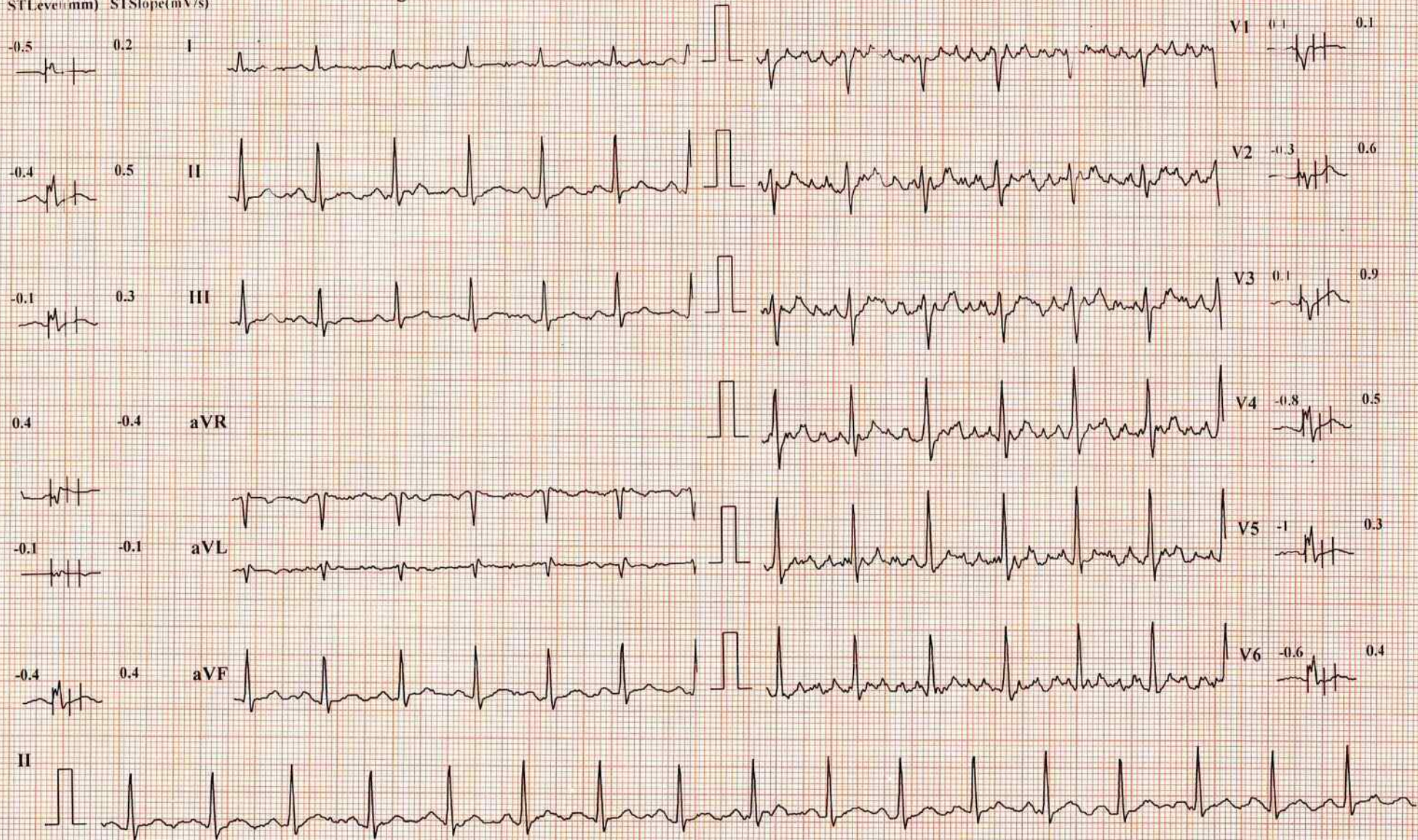

Chart Speed: 25 mm/sec

Amplitude: 10mm/mV

Filter: 35 Hz Mains Filter: ON

ISO = R - 60 ms, J = R + 60 ms, Post J = J + 80 ms

Schiller Cardiovit CS-10 Version:3.4

CHHATRAPATI SHIVAJI SUBHARTI HOSPITAL MEERUT

MR SANDEEP SOLANKI (34 M)

ID: 88614

Date: 08-03-2025

Exec Time : 0:05:58

Stage Time: 02:58

HR: 120 bpm

Bruce Protocol

Stage: 2

Speed: 2.5 mph

Grade: 12%

THR: 158 bpm

BP: 154/85 mmHg

STLevel(mm) STSlope(mV/s)

STLevel(mm) STSlope(mV/s)

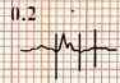

0.2

0.2

I



V1 0.3 -0.1

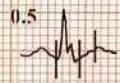

0.5

0.6

II

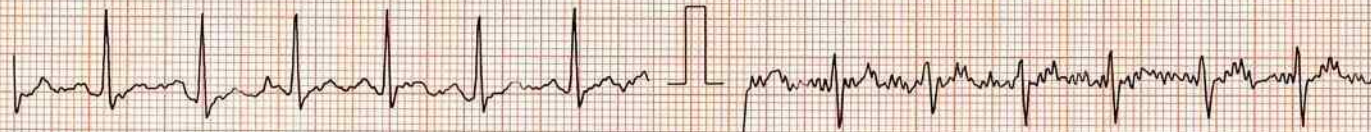

V2 0.7 0.4

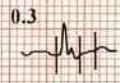
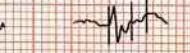

0.3

0.4

III



V3 0.8 0.8

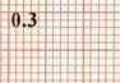

0.3

0.1

aVR

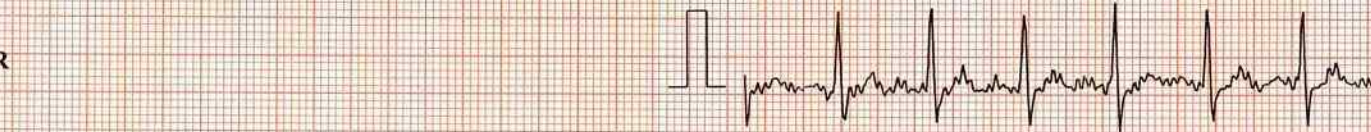

V4 0.6 0.8

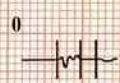

0

-0.1

aVL

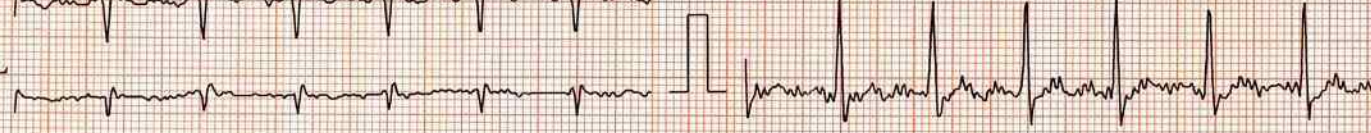

V5 0.5 0.6

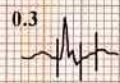

0.3

0.6

aVF

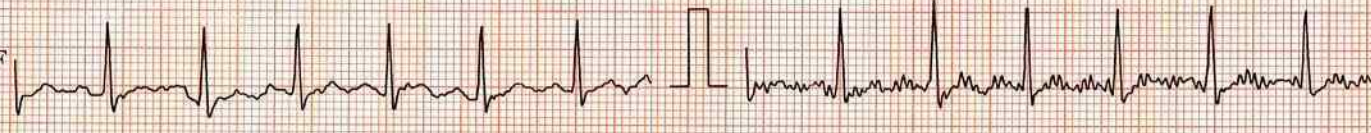

V6 0.3 0.4



II



Chart Speed: 25 mm/sec

Amplitude: 10mm/mV

Filter: 35 Hz Mains Filter: ON

ISO = R - 60 ms, J = R + 60 ms, Post J = J + 80 ms

Schiller Cardiovit CS-10 Version:3.4

CHHATRAPATI SHIVAJI SUBHARTI HOSPITAL MEERUT

MR SANDEEP SOLANKI (34 M)

ID: 88614

Date: 08-03-2025

Exec Time : 0:08:54

Stage Time 02:53

HR: 142 bpm

Bruce Protocol

Stage: 3

Speed: 3.4 mph

Grade: 14%

THR: 158 bpm

BP: 155/8 mmHg

STLevel(mV) STSlope(mV/s)

STLevel(mV) STSlope(mV/s)

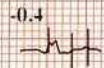

0.2 I



0.6 II

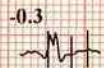
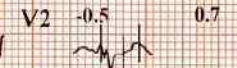

0.4 III

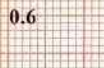

0.6 aVR

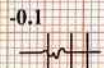
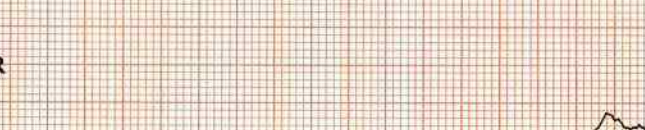

0.1 aVL

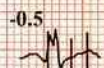
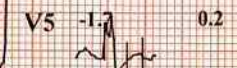

0.5 aVF

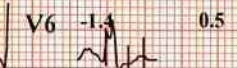
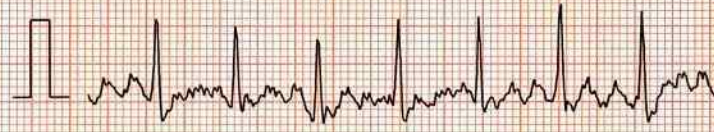
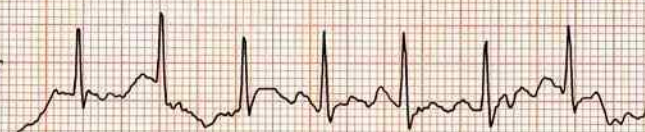

II



Chart Speed: 25 mm/sec

Amplitude: 10mm/mV

Filter: 35 Hz Mains Filter: ON

ISO = R - 60 ms, J = R + 60 ms, Post J = J + 80 ms

Schiller Cardiovit CS-10 Version:3.4

CHHATRAPATI SHIVAJI SUBHAR TI HOSPITAL MEERUT

MR SANDEEP SOLANKI (34 M)

ID: 88614

Date: 08-03-2025

Exec Time : 0:11:58

Stage Time: 02:58

HR: 169 bpm

Bruce Protocol

Stage: 4

Speed: 4.2 mph

Grade: 16%

THR: 158 bpm

BP: 157/90 mmHg

STLevel(mm) STSlope(mV/s)

STLevel(mm) STSlope(mV/s)

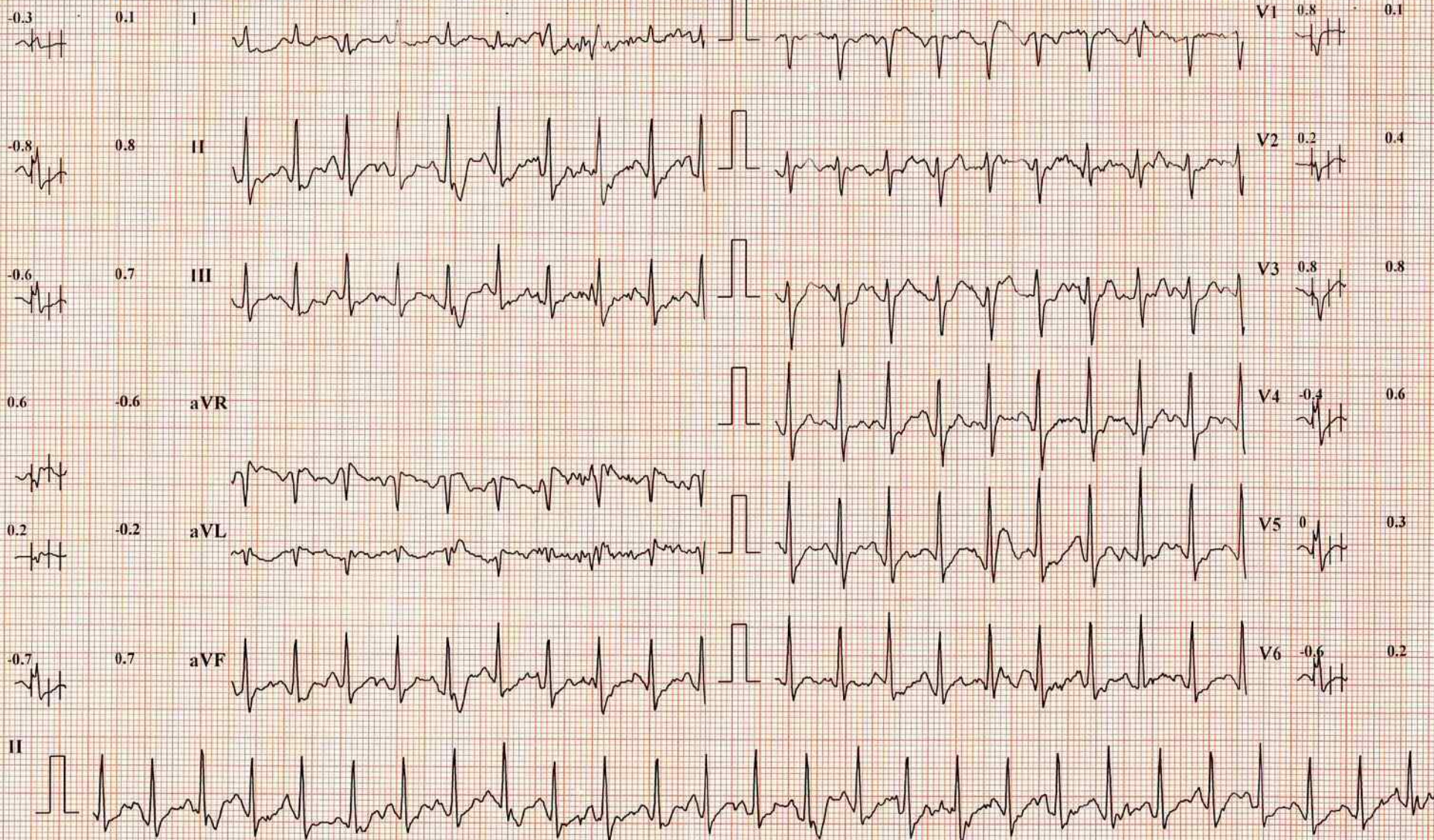

Chart Speed: 25 mm/sec

Amplitude: 10mm/mV

Filter: 35 Hz Mains Filter: ON

ISO = R - 60 ms, J = R + 60 ms, Post J = J + 80 ms

Schiller Cardiovit CS-10 Version: 3.4

CHHATRAPATI SHIVAJI SUBHARTI HOSPITAL MEERUT

MR SANDEEP SOLANKI (34 M)

ID: 88614

Date: 08-03-2025

Exec Time : 0 12:31

Stage Time: 00:31

HR: 146 bpm

Bruce Protocol

Stage: Peak Exercise

Speed: 5 mph

Grade: 18%

THR: 158 bpm

BP: 157/90 mmHg

STLevel(mm) STSlope(mV/s)

STLevel(mm) STSlope(mV/s)

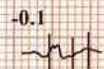

0.4

I

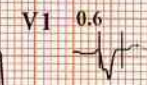

V1 0.6 0.3



0.7

II

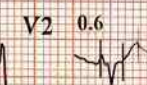

V2 0.6 0.9

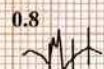

0.8

III

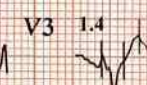

V3 1.4 1.3

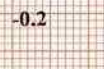

-0.2

aVR

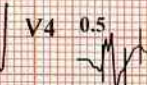
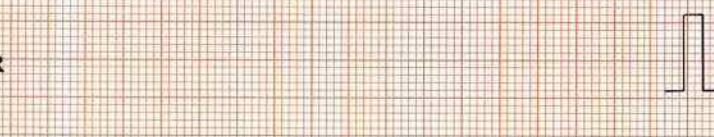

V4 0.5 1.2

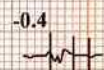

-0.4

aVL

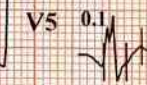

V5 0.1 0.9

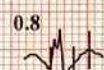

0.8

aVF

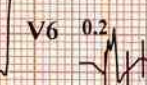

V6 0.2 0.7

II



Chart Speed: 25 mm/sec

Amplitude: 10mm/mV

Filter: 35 Hz Mains Filter: ON

ISO = R - 60 ms, J = R + 60 ms, Post J = J + 80 ms

Schiller Cardiovit CS-10 Version 3.4

CHHATRAPATI SHIVAJI SUBHARTI HOSPITAL MEERUT

MR SANDEEP SOLANKI (34 M)

ID 88614

Date: 08-03-2025

Sec Time: 0:13:33

Stage Time: 00:58

HR: 131 bpm

Bruce Protocol

Stage: Recovery1

Speed: 0 mph

Grade: 0%

HR: 158 bpm

BP: 155/85 mmHg

STLevel(mm) STSlope(mV/s)

STLevel(mm) STSlope(mV/s)

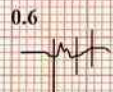

I

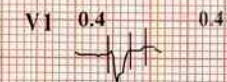

II

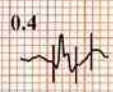

III

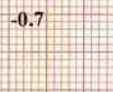

aVR

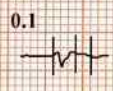

aVL

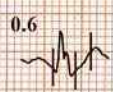
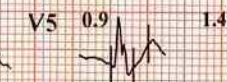

aVF



II



Chart Speed: 25 mm/sec

Amplitude: 10mm/mV

Filter: 35 Hz Mains Filter: ON

ISO = R - 60 ms, J = R + 60 ms, Post J = J + 80 ms

Schiller Cardiovit CS-10 Version:3.4

CHHATRAPATI SHIVAJI SUBHARTI HOSPITAL MEERUT

MR SANDEEP SOLANKI (34 M)

ID: 88614

Date: 08-03-2025

Exec Time : 0:14:33

Stage Time: 00:58

HR: 115 bpm

Bruce Protocol

Stage: Recover v2

Speed: 0 m/s

Grade: 0%

THR: 158 bpm

BP: 150/83 mmHg

STLevel(mm) STSlope(mV/s)

STLevel(mm) STSlope(mV/s)

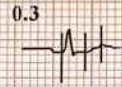

0.3 0.4 I

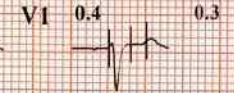
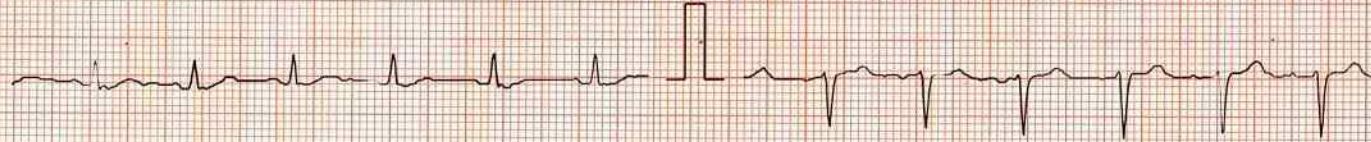

V1 0.4 0.3

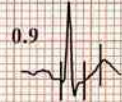

0.9 1.2 II



V2 1 1.3

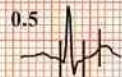

0.5 0.8 III

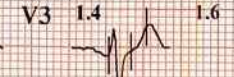

V3 1.4 1.6

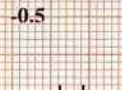

-0.5 -0.6 aVR

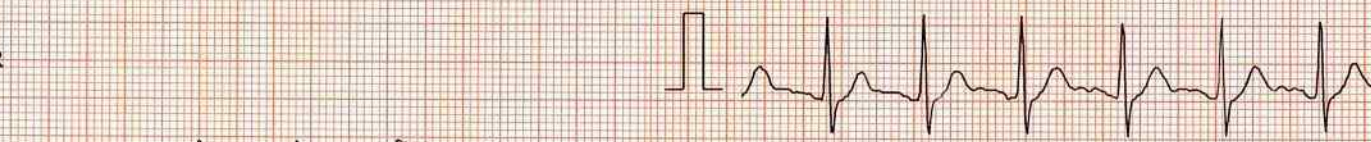

V4 1.2 1.6

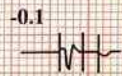

-0.1 -0.2 aVL

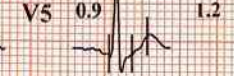
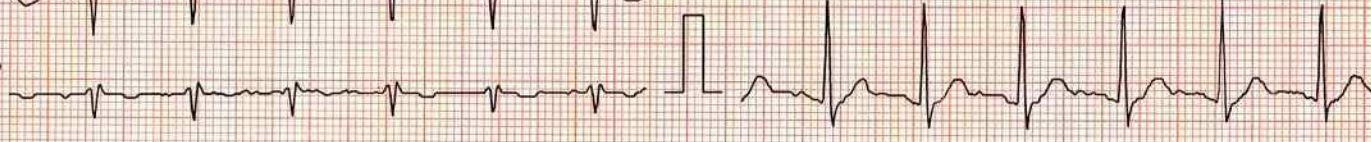

V5 0.9 1.2



0.7 0.9 aVF

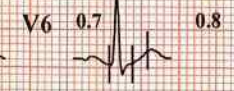
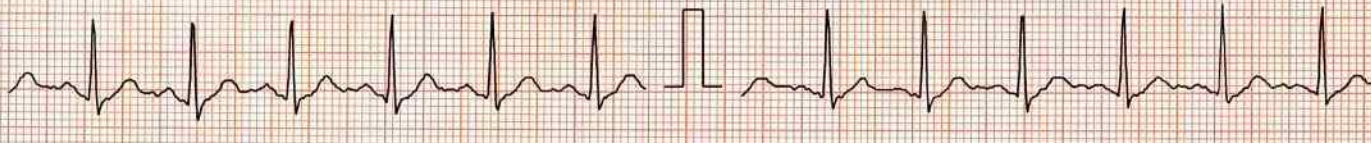

V6 0.7 0.8

II



Chart Speed: 25 mm/sec

Amplitude: 10mm/mV

Filter: 35 Hz Mains Filter: ON

ISO = R - 60 ms, J = R + 60 ms, Post J = J + 80 ms

Schiller Cardiovit CS-10 Version:3.4

CHHATRAPATI SHIVAJI SUBHARTI HOSPITAL MEERUT

MR SANDEEP SOLANKI (34 M)

ID: 88614

Date: 08-03-2025

Exec Time: 0:15:32

Stage Time: 00:57

HR: 106 bpm

Bruce Protocol

Stage: Recovery 3

Speed: 0 mph

Grade: 0%

HR: 158 bpm

BP: 145/80 mmHg

STLevel(mm) STSlope(mV/s)

STLevel(mm) STSlope(mV/s)

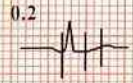

I

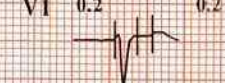
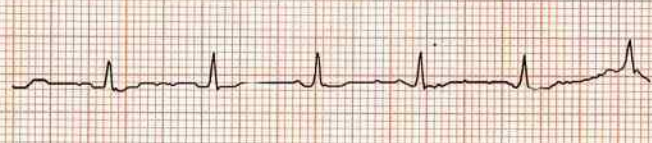

V1

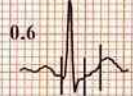

II

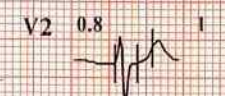

V2

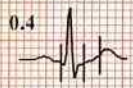

III

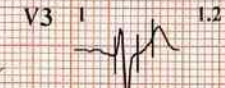

V3

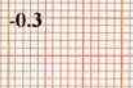

aVR

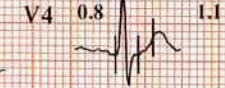
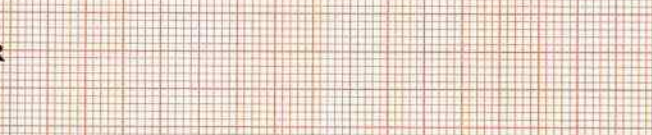

V4

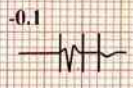

aVL

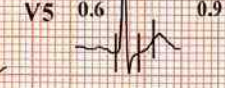

V5



aVF

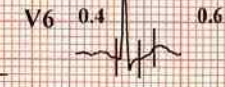

V6

II



Chart Speed: 25 mm/sec

Amplitude: 10mm/mV

Filter: 35 Hz Mains Filter: ON

ISO = R - 60 ms, J = R + 60 ms, Post J = J + 80 ms

Schiller Cardiovit CS-10 Version 3.4

Patient Name	: SANDEEP SOLANKI	Age/Gender	: 34/Y/Male
UHID No	: CSSH-250088614	Visit ID	: OP-2503080301
Doctor	: DR. SUMIT KANT JHA	Department	: GENERAL MEDICINE
Acknowledge Date	: 08-Mar-2025 09:43:22 AM	Report Date	: 08-Mar-2025 11:01:18 AM
Address	: H NO. 165 B GALI NO. 4 B NEW SAINIK VIHAR FAZALPUR	Ref. Doc No.	: OPDB/125009/24

Part Examined: Abdominal Sonography: Whole Abdomen: with film

LIVER: *measures 16 cm, is enlarged in size and shows grade II fatty changes.* No focal lesion / IHBRD seen.
GALL BLADDER: is well distended with anechoic lumen. Wall is normal in thickness. No obvious mass/ calculus seen. No pericholecystic fluid seen.
COMMON BILE DUCT: is normal in caliber.
PORTAL VEIN: is normal in caliber.
PANCREAS: is normal in shape, size and echogenicity with no peripancreatic collection or parenchymal calcification seen. Pancreatic duct is not dilated.
SPLEEN: measures 10.4 cm, is normal in shape, size and echogenicity. No focal lesion seen. Splenic vein is normal in caliber.
RIGHT KIDNEY: measures 9.7 cm, is normal in shape, size, position and echogenicity with maintained cortico-medullary differentiation *and shows a subcentimetric simple cyst at interpolar region.*
LEFT KIDNEY: measures 10 cm, is normal in shape, size, position and echogenicity with maintained cortico-medullary differentiation. No mass / calculus or hydronephrosis is seen.
LYMPH NODES: No significant lymphadenopathy seen.
URINARY BLADDER: is distended with anechoic lumen. Wall is of normal thickness. No obvious mass lesion / calculus seen.
PROSTATE: Vol- 17.4 cc, is normal in shape, size and echogenicity with no focal lesion noted.
No evidence of free fluid in pelvis.

Impression: Hepatomegaly with grade II fatty liver.

Advice: LFT and Clinical Correlation.

Prepared By -:Aanandwaliya



DR. H. M. AGARWAL
RADIOLOGIST
UPMC-16036



SAMSUNG CSH HOSPITAL, SHIBLI, SANDHEEP SOLANKI 34Y M
ADM 08032025-105945AM
Tis 0.2 MI 1.4 08-03-2025 11:01:17 AM
ABD CA1-7AD 23.0cm 2.7Hz [20] Pen Gr5 DR104 FA4 P90%

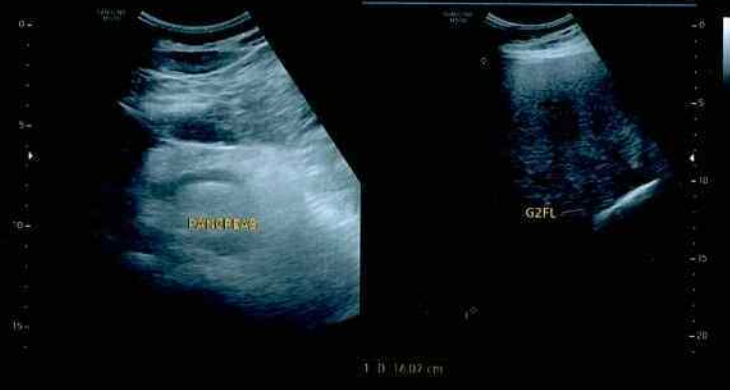

SAMSUNG CSH HOSPITAL, SHIBLI, SANDHEEP SOLANKI 34Y M
ADM 08032025-105945AM
Tis 0.2 MI 1.3 08-03-2025 11:02:38 AM
ABD CA1-7AD 23.0cm 2.7Hz [20] Pen Gr5 DR104 FA4 P90%

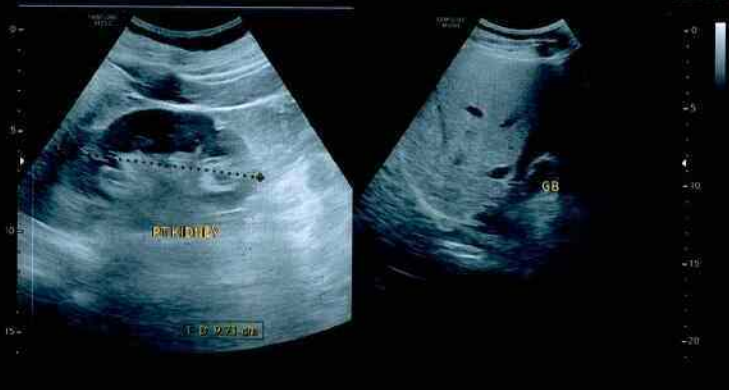

SAMSUNG CSH HOSPITAL, SHIBLI, SANDHEEP SOLANKI 34Y M
ADM 08032025-105945AM
Tis 0.2 MI 1.4 08-03-2025 11:04:22 AM
ABD CA1-7AD 23.0cm 2.7Hz [20] Pen Gr5 DR104 FA4 P90%

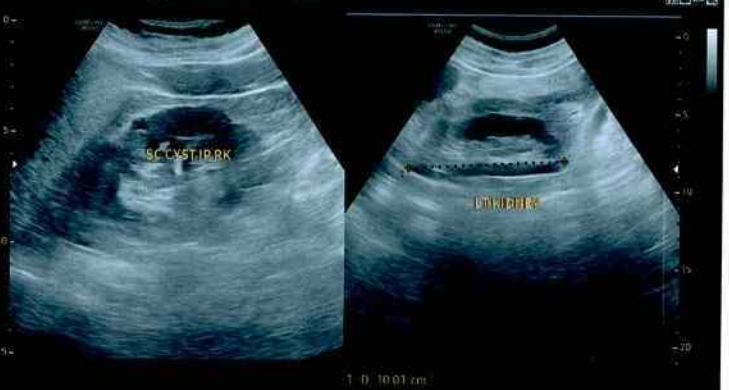

SAMSUNG CSH HOSPITAL, SHIBLI, SANDHEEP SOLANKI 34Y M
ADM 08032025-105945AM
Tis 0.2 MI 1.3 08-03-2025 11:03:46 AM
ABD CA1-7AD 15.0cm 3.1Hz [20] Pen Gr5 DR104 FA4 P90%

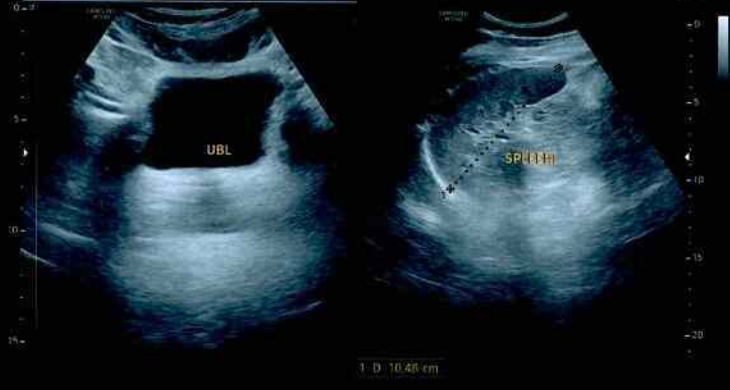

SAMSUNG CSH HOSPITAL, SHIBLI, SANDHEEP SOLANKI 34Y M
ADM 08032025-105945AM
Tis 0.2 MI 1.3 08-03-2025 11:04:25 AM
ABD CA1-7AD 15.0cm 3.1Hz [20] Pen Gr5 DR104 FA4 P90%

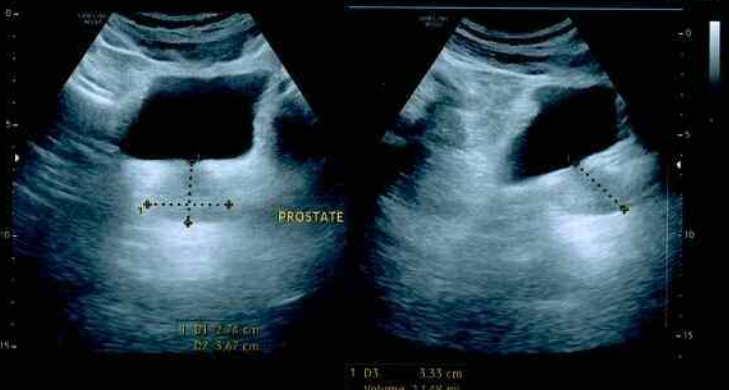



Patient Name	SANDEEP SOLANKI 34 Y/M	Date of Birth	
Patient ID	250088614	Age	
Referral Dr		Sex	M
Study Date&Time	08/03/2025 09:47 AM	Report Date & Time	3/8/2025, 10:40:05 AM

Part Examined: Skiagram of Chest PA View.

REPORT

(Reported on console)

- **Patient is rotated.**
- Bony cage and soft tissue appear normal.
- Both lung fields appear to be normal.
- The transverse diameter of the heart is within normal limits.
- Both costo-phrenic angles are clear.
- Domes of diaphragm are normal in position and contour.

Advice: Clinical Correlation.



Digital
Signature

Professor & H.O.D.



CHHATRAPATI SHIVAJI

SUBHARTI HOSPITAL



Subharti Medical College
Subhartipuram, NH-58, Delhi-Haridwar Bypass Road, Meerut



9520897844 | 9520897845