

Patient Name : Mr.VECHA RAMA KRISHNA	Collected : 30/Oct/2024 07:36AM
Age/Gender : 45 Y 9 M 19 D/M	Received : 30/Oct/2024 11:10AM
UHID/MR No : CNIZ.0000129125	Reported : 30/Oct/2024 01:03PM
Visit ID : CNIZOPV212042	Status : Final Report
Ref Doctor : Self	Sponsor Name : ARCOFEMI HEALTHCARE LIMITED
Emp/Auth/TPA ID : 35E7725	

DEPARTMENT OF HAEMATOLOGY

ARCOFEMI - MEDIWHEEL - FULL BODY ANNUAL PLUS ABOVE 50Y MALE - 2D ECHO - PAN INDIA - FY2324

Test Name	Result	Unit	Bio. Ref. Interval	Method
HEMOGRAM , WHOLE BLOOD EDTA				
HAEMOGLOBIN	14.7	g/dL	13-17	Spectrophotometer
PCV	44.00	%	40-50	Electronic pulse & Calculation
RBC COUNT	4.66	Million/cu.mm	4.5-5.5	Electrical Impedance
MCV	94.5	fL	83-101	Calculated
MCH	31.6	pg	27-32	Calculated
MCHC	33.4	g/dL	31.5-34.5	Calculated
R.D.W	14.4	%	11.6-14	Calculated
TOTAL LEUCOCYTE COUNT (TLC)	6,680	cells/cu.mm	4000-10000	Electrical Impedance
DIFFERENTIAL LEUCOCYTIC COUNT (DLC)				
NEUTROPHILS	43	%	40-80	Flow cytometry
LYMPHOCYTES	47	%	20-40	Flow cytometry
EOSINOPHILS	2	%	1-6	Flow cytometry
MONOCYTES	8	%	2-10	Flow cytometry
BASOPHILS	0	%	0-2	Flow cytometry
ABSOLUTE LEUCOCYTE COUNT				
NEUTROPHILS	2872.4	Cells/cu.mm	2000-7000	Calculated
LYMPHOCYTES	3139.6	Cells/cu.mm	1000-3000	Calculated
EOSINOPHILS	133.6	Cells/cu.mm	20-500	Calculated
MONOCYTES	534.4	Cells/cu.mm	200-1000	Calculated
Neutrophil lymphocyte ratio (NLR)	0.91		0.78- 3.53	Calculated
PLATELET COUNT	259000	cells/cu.mm	150000-410000	Electrical impedance
ERYTHROCYTE SEDIMENTATION RATE (ESR)	4	mm at the end of 1 hour	0-15	Modified Westergren
PERIPHERAL SMEAR				

RBC NORMOCYTIC NORMOCHROMIC
WBC - MILD LYMPHOCYTOSIS
PLATELETS ARE ADEQUATE ON SMEAR
NO HEMOPARASITES SEEN

IMPRESSION: NORMOCYTIC NORMOCHROMIC BLOOD PICTURE WITH MILD LYMPHOCYTOSIS

Page 1 of 19



R. Tejomayi

Dr.Tejomayi Regulavalasa
M.B.B.S,MD(Pathology)
Consultant Pathologist

B. Pavani

Dr B Pavani
M.B.B.S,M.D(Pathology)
Consultant Pathologist

SIN No:CPT241004572

This test has been performed at Apollo Health & Lifestyle Ltd, Global Reference Laboratory,Hyderabad

Apollo Health and Lifestyle Limited

(CIN - U85110TG2000PLC115819)

Regd. Office: 1-10-60/62, Ashoka Raghupathi Chambers, 5th Floor, Begumpet, Hyderabad, Telangana - 500 016 | www.apollohl.com | Email ID: enquiry@apollohl.com, Ph No: 040-4904 7777, Fax No: 4904 7744

Address:

Plot no. 3 & 4, Survey no. 239 Qutbullapur mandal, R R Dist, Nizampet, Hyderabad, Telangana, India - 500072

APOLLO CLINICS NETWORK

Telangana: Hyderabad (AS Rao Nagar | Chanda Nagar | Kondapur | Nallakunta | Nizampet | Manikonda | Uppal) | Andhra Pradesh: Vizag (Seethamma Peta) | Karnataka: Bangalore (Basavanagudi | Bellandur | Electronics City | Fraser Town | HSR Layout | Indira Nagar | JP Nagar | Kundalahalli | Koramangala | Sarjapur Road) | Mysore (VV Mohalla) | Tamilnadu: Chennai (Annanagar | Kotturpuram | Mogappair | T Nagar | Valasaravakkam | Velachery) | Maharashtra: Pune (Aundh | Nigdi Pradhikaran | Viman Nagar | Wanowrie) | Uttar Pradesh: Ghaziabad (Indrapuram) | Gujarat: Ahmedabad (Satellite) | Punjab: Amritsar (Court Road) | Haryana: Faridabad (Railway Station Road)



Patient Name	: Mr.VECHA RAMA KRISHNA	Collected	: 30/Oct/2024 07:36AM
Age/Gender	: 45 Y 9 M 19 D/M	Received	: 30/Oct/2024 11:10AM
UHID/MR No	: CNIZ.0000129125	Reported	: 30/Oct/2024 01:03PM
Visit ID	: CNIZOPV212042	Status	: Final Report
Ref Doctor	: Self	Sponsor Name	: ARCOFEMI HEALTHCARE LIMITED
Emp/Auth/TPA ID	: 35E7725		

DEPARTMENT OF HAEMATOLOGY

ARCOFEMI - MEDIWHEEL - FULL BODY ANNUAL PLUS ABOVE 50Y MALE - 2D ECHO - PAN INDIA - FY2324

Page 2 of 19



R. Tejomayi

Dr.Tejomayi Regulavalasa
M.B.B.S,MD(Pathology)
Consultant Pathologist

B. Pavani

Dr B Pavani
M.B.B.S,M.D(Pathology)
Consultant Pathologist

SIN No:CPT241004572

This test has been performed at Apollo Health & Lifestyle Ltd, Global Reference Laboratory,Hyderabad

Apollo Health and Lifestyle Limited

(CIN - U85110TG2000PLC115819)

Regd. Office: 1-10-60/62, Ashoka Raghupathi Chambers, 5th Floor, Begumpet, Hyderabad, Telangana - 500 016 |
www.apollohl.com | Email ID: enquiry@apollohl.com, Ph No: 040-4904 7777, Fax No: 4904 7744

Address:
Plot no. 3 & 4, Survey no. 239 Qutbullapur mandal, R R Dist,
Nizampet, Hyderabad, Telangana, India - 500072

APOLLO CLINICS NETWORK

Telangana: Hyderabad (AS Rao Nagar | Chanda Nagar | Kondapur | Nallakunta | Nizampet | Manikonda | Uppal) | Andhra Pradesh: Vizag (Seethamma Peta) | Karnataka: Bangalore (Basavanagudi | Bellandur | Electronics City | Fraser Town | HSR Layout | Indira Nagar | JP Nagar | Kundalahalli | Koramangala | Sarjapur Road) | Mysore (VV Mohalla) | Tamilnadu: Chennai (Annanagar | Kotturpuram | Mogappair | T Nagar | Valasaravakkam | Velachery) | Maharashtra: Pune (Aundh | Nigdi Pradhikaran | Viman Nagar | Wanowrie) | Uttar Pradesh: Ghaziabad (Indrapuram) | Gujarat: Ahmedabad (Satellite) | Punjab: Amritsar (Court Road) | Haryana: Faridabad (Railway Station Road)



Patient Name : Mr.VECHA RAMA KRISHNA	Collected : 30/Oct/2024 07:36AM
Age/Gender : 45 Y 9 M 19 D/M	Received : 30/Oct/2024 11:10AM
UHID/MR No : CNIZ.0000129125	Reported : 30/Oct/2024 02:58PM
Visit ID : CNIZOPV212042	Status : Final Report
Ref Doctor : Self	Sponsor Name : ARCOFEMI HEALTHCARE LIMITED
Emp/Auth/TPA ID : 35E7725	

DEPARTMENT OF HAEMATOLOGY

ARCOFEMI - MEDIWHEEL - FULL BODY ANNUAL PLUS ABOVE 50Y MALE - 2D ECHO - PAN INDIA - FY2324

Test Name	Result	Unit	Bio. Ref. Interval	Method
BLOOD GROUP ABO AND RH FACTOR , WHOLE BLOOD EDTA				
BLOOD GROUP TYPE	O			Microplate technology
Rh TYPE	Positive			Microplate technology



Dr.R.SHALINI
M.B.B.S,M.D(Pathology)
Consultant Pathologist

SIN No:CPT241004572

This test has been performed at Apollo Health & Lifestyle Ltd, Global Reference Laboratory,Hyderabad



Patient Name : Mr.VECHA RAMA KRISHNA	Collected : 30/Oct/2024 07:36AM
Age/Gender : 45 Y 9 M 19 D/M	Received : 30/Oct/2024 11:11AM
UHID/MR No : CNIZ.0000129125	Reported : 30/Oct/2024 11:51AM
Visit ID : CNIZOPV212042	Status : Final Report
Ref Doctor : Self	Sponsor Name : ARCOFEMI HEALTHCARE LIMITED
Emp/Auth/TPA ID : 35E7725	

DEPARTMENT OF BIOCHEMISTRY

ARCOFEMI - MEDIWHEEL - FULL BODY ANNUAL PLUS ABOVE 50Y MALE - 2D ECHO - PAN INDIA - FY2324

Test Name	Result	Unit	Bio. Ref. Interval	Method
GLUCOSE, FASTING , NAF PLASMA	87	mg/dL	70-100	Hexokinase
GLUCOSE, FASTING , NAF PLASMA	87	mg/dL	70-100	Hexokinase

Comment:

As per American Diabetes Guidelines, 2023

Fasting Glucose Values in mg/dL	Interpretation
70-100 mg/dL	Normal
100-125 mg/dL	Prediabetes
≥126 mg/dL	Diabetes
<70 mg/dL	Hypoglycemia

Note:

- The diagnosis of Diabetes requires a fasting plasma glucose of > or = 126 mg/dL and/or a random / 2 hr post glucose value of > or = 200 mg/dL on at least 2 occasions.
- Very high glucose levels (>450 mg/dL in adults) may result in Diabetic Ketoacidosis & is considered critical.



Dr. Matta Sujana Reddy
M.B.B.S., M.D (Biochemistry)
Consultant Biochemist



Patient Name	: Mr.VECHA RAMA KRISHNA	Collected	: 30/Oct/2024 10:49AM
Age/Gender	: 45 Y 9 M 19 D/M	Received	: 30/Oct/2024 02:10PM
UHID/MR No	: CNIZ.0000129125	Reported	: 30/Oct/2024 03:46PM
Visit ID	: CNIZOPV212042	Status	: Final Report
Ref Doctor	: Self	Sponsor Name	: ARCOFEMI HEALTHCARE LIMITED
Emp/Auth/TPA ID	: 35E7725		

DEPARTMENT OF BIOCHEMISTRY

ARCOFEMI - MEDIWHEEL - FULL BODY ANNUAL PLUS ABOVE 50Y MALE - 2D ECHO - PAN INDIA - FY2324

Test Name	Result	Unit	Bio. Ref. Interval	Method
GLUCOSE, POST PRANDIAL (PP), 2 HOURS , SODIUM FLUORIDE PLASMA (2 HR)	93	mg/dL	70-140	HEXOKINASE

Comment:

It is recommended that FBS and PPBS should be interpreted with respect to their Biological reference ranges and not with each other.

Conditions which may lead to lower postprandial glucose levels as compared to fasting glucose levels may be due to reactive hypoglycemia, dietary meal content, duration or timing of sampling after food digestion and absorption, medications such as insulin preparations, sulfonylureas, amylin analogues, or conditions such as overproduction of insulin.



Dr. RAJESH BATTINA
PhD.(Biochemistry)
Consultant Biochemist

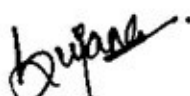

Dr. Matta Sujana Reddy
M.B.B.S.,M.D(Biochemistry)
Consultant Biochemist

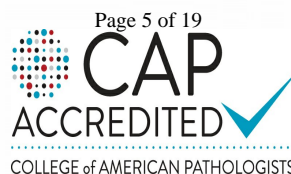

Patient Name : Mr.VECHA RAMA KRISHNA	Collected : 30/Oct/2024 07:36AM
Age/Gender : 45 Y 9 M 19 D/M	Received : 30/Oct/2024 11:05AM
UHID/MR No : CNIZ.0000129125	Reported : 30/Oct/2024 12:54PM
Visit ID : CNIZOPV212042	Status : Final Report
Ref Doctor : Self	Sponsor Name : ARCOFEMI HEALTHCARE LIMITED
Emp/Auth/TPA ID : 35E7725	

DEPARTMENT OF BIOCHEMISTRY

ARCOFEMI - MEDIWHEEL - FULL BODY ANNUAL PLUS ABOVE 50Y MALE - 2D ECHO - PAN INDIA - FY2324

Test Name	Result	Unit	Bio. Ref. Interval	Method
HBA1C (GLYCATED HEMOGLOBIN) , WHOLE BLOOD EDTA				
HBA1C, GLYCATED HEMOGLOBIN	5.4	%		HPLC
ESTIMATED AVERAGE GLUCOSE (eAG)	108	mg/dL		Calculated

Comment:

Reference Range as per American Diabetes Association (ADA) 2023 Guidelines:

REFERENCE GROUP	HBA1C %
NON DIABETIC	<5.7
PREDIABETES	5.7 – 6.4
DIABETES	≥ 6.5
DIABETICS	
EXCELLENT CONTROL	6 – 7
FAIR TO GOOD CONTROL	7 – 8
UNSATISFACTORY CONTROL	8 – 10
POOR CONTROL	>10

Note: Dietary preparation or fasting is not required.

- HbA1C is recommended by American Diabetes Association for Diagnosing Diabetes and monitoring Glycemic Control by American Diabetes Association guidelines 2023.
- Trends in HbA1C values is a better indicator of Glycemic control than a single test.
- Low HbA1C in Non-Diabetic patients are associated with Anemia (Iron Deficiency/Hemolytic), Liver Disorders, Chronic Kidney Disease. Clinical Correlation is advised in interpretation of low Values.
- Falsely low HbA1c (below 4%) may be observed in patients with clinical conditions that shorten erythrocyte life span or decrease mean erythrocyte age. HbA1c may not accurately reflect glycemic control when clinical conditions that affect erythrocyte survival are present.
- In cases of Interference of Hemoglobin variants in HbA1C, alternative methods (Fructosamine) estimation is recommended for Glycemic Control
 - A: HbF >25%
 - B: Homozygous Hemoglobinopathy.
 (Hb Electrophoresis is recommended method for detection of Hemoglobinopathy)

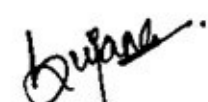
 Dr. Matta Sujana Reddy
 M.B.B.S.,M.D(Biochemistry)
 Consultant Biochemist



Patient Name	: Mr.VECHA RAMA KRISHNA	Collected	: 30/Oct/2024 07:36AM
Age/Gender	: 45 Y 9 M 19 D/M	Received	: 30/Oct/2024 11:05AM
UHID/MR No	: CNIZ.0000129125	Reported	: 30/Oct/2024 12:54PM
Visit ID	: CNIZOPV212042	Status	: Final Report
Ref Doctor	: Self	Sponsor Name	: ARCOFEMI HEALTHCARE LIMITED
Emp/Auth/TPA ID	: 35E7725		

DEPARTMENT OF BIOCHEMISTRY

ARCOFEMI - MEDIWHEEL - FULL BODY ANNUAL PLUS ABOVE 50Y MALE - 2D ECHO - PAN INDIA - FY2324

Chromatogram Report

V5.28 1 2024-10-30 12:25:35
 ID CPT241004573
 Sample No. 10300093 SL 0005 - 01
 Patient ID
 Name
 Comment

CALIB	Y = 1.1888X + 0.5932		
Name	%	Time	Area
A1A	0.4	0.25	7.12
A1B	0.5	0.31	10.29
F	0.5	0.39	8.96
LA1C+	1.8	0.48	34.30
SA1C	5.4	0.58	78.91
AO	93.1	0.90	1768.21
H-V0			
H-V1			
H-V2			

Total Area 1907.79

HbA1c 5.4 % IFCC 36 mmol/mol
HbA1 6.4 % HbF 0.5 %

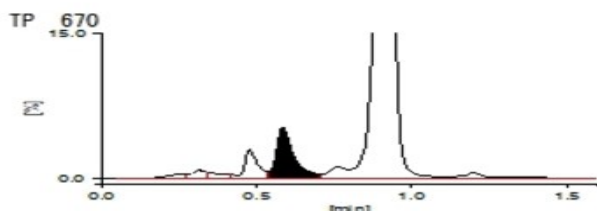

30-10-2024 12:25:36 APOLLO

APOLLO DIAGNOSTICS GLOBAL
BALNAGAR

1 / 1

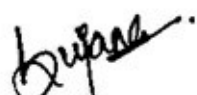

Dr. Matta Sujana Reddy
 M.B.B.S., M.D (Biochemistry)
 Consultant Biochemist

Page 7 of 19
CAP
 ACCREDITED
 COLLEGE of AMERICAN PATHOLOGISTS



Patient Name : Mr.VECHA RAMA KRISHNA	Collected : 30/Oct/2024 07:36AM
Age/Gender : 45 Y 9 M 19 D/M	Received : 30/Oct/2024 11:05AM
UHID/MR No : CNIZ.0000129125	Reported : 30/Oct/2024 12:54PM
Visit ID : CNIZOPV212042	Status : Final Report
Ref Doctor : Self	Sponsor Name : ARCOFEMI HEALTHCARE LIMITED
Emp/Auth/TPA ID : 35E7725	

DEPARTMENT OF BIOCHEMISTRY

ARCOFEMI - MEDIWHEEL - FULL BODY ANNUAL PLUS ABOVE 50Y MALE - 2D ECHO - PAN INDIA - FY2324



Sujana

Dr.Matta Sujana Reddy
M.B.B.S,M.D(Biochemistry)
Consultant Biochemist



Patient Name : Mr.VECHA RAMA KRISHNA	Collected : 30/Oct/2024 07:36AM
Age/Gender : 45 Y 9 M 19 D/M	Received : 30/Oct/2024 11:12AM
UHID/MR No : CNIZ.0000129125	Reported : 30/Oct/2024 12:56PM
Visit ID : CNIZOPV212042	Status : Final Report
Ref Doctor : Self	Sponsor Name : ARCOFEMI HEALTHCARE LIMITED
Emp/Auth/TPA ID : 35E7725	

DEPARTMENT OF BIOCHEMISTRY

ARCOFEMI - MEDIWHEEL - FULL BODY ANNUAL PLUS ABOVE 50Y MALE - 2D ECHO - PAN INDIA - FY2324

Test Name	Result	Unit	Bio. Ref. Interval	Method
LIPID PROFILE , SERUM				
TOTAL CHOLESTEROL	180	mg/dL	<200	CHO-POD
TRIGLYCERIDES	110	mg/dL	<150	GPO-POD
HDL CHOLESTEROL	36	mg/dL	40-60	Enzymatic Immunoinhibition
NON-HDL CHOLESTEROL	144	mg/dL	<130	Calculated
LDL CHOLESTEROL	122	mg/dL	<100	Calculated
VLDL CHOLESTEROL	22	mg/dL	<30	Calculated
CHOL / HDL RATIO	5.00		0-4.97	Calculated
ATHEROGENIC INDEX (AIP)	0.13		<0.11	Calculated

Comment:

Reference Interval as per National Cholesterol Education Program (NCEP) Adult Treatment Panel III Report.

	Desirable	Borderline High	High	Very High
TOTAL CHOLESTEROL	< 200	200 - 239	≥ 240	
TRIGLYCERIDES	<150	150 - 199	200 - 499	≥ 500
LDL	Optimal < 100 Near Optimal 100-129	130 - 159	160 - 189	≥ 190
HDL	≥ 60			
NON-HDL CHOLESTEROL	Optimal <130; Above Optimal 130-159	160-189	190-219	>220



Dr. Matta Sujana Reddy
M.B.B.S., M.D (Biochemistry)
Consultant Biochemist



Patient Name : Mr.VECHA RAMA KRISHNA	Collected : 30/Oct/2024 07:36AM
Age/Gender : 45 Y 9 M 19 D/M	Received : 30/Oct/2024 11:12AM
UHID/MR No : CNIZ.0000129125	Reported : 30/Oct/2024 12:56PM
Visit ID : CNIZOPV212042	Status : Final Report
Ref Doctor : Self	Sponsor Name : ARCOFEMI HEALTHCARE LIMITED
Emp/Auth/TPA ID : 35E7725	

DEPARTMENT OF BIOCHEMISTRY

ARCOFEMI - MEDIWHEEL - FULL BODY ANNUAL PLUS ABOVE 50Y MALE - 2D ECHO - PAN INDIA - FY2324

Test Name	Result	Unit	Bio. Ref. Interval	Method
LIVER FUNCTION TEST (LFT) , SERUM				
BILIRUBIN, TOTAL	1.14	mg/dL	0.3-1.2	DPD
BILIRUBIN CONJUGATED (DIRECT)	0.22	mg/dL	<0.2	DPD
BILIRUBIN (INDIRECT)	0.92	mg/dL	0.0-1.1	Dual Wavelength
ALANINE AMINOTRANSFERASE (ALT/SGPT)	25	U/L	<50	IFCC
ASPARTATE AMINOTRANSFERASE (AST/SGOT)	26.0	U/L	<50	IFCC
AST (SGOT) / ALT (SGPT) RATIO (DE RITIS)	1.0		<1.15	Calculated
ALKALINE PHOSPHATASE	47.00	U/L	30-120	IFCC
PROTEIN, TOTAL	6.78	g/dL	6.6-8.3	Biuret
ALBUMIN	4.61	g/dL	3.5-5.2	BROMO CRESOL GREEN
GLOBULIN	2.17	g/dL	2.0-3.5	Calculated
A/G RATIO	2.12		0.9-2.0	Calculated

Comment:

LFT results reflect different aspects of the health of the liver, i.e., hepatocyte integrity (AST & ALT), synthesis and secretion of bile (Bilirubin, ALP), cholestasis (ALP, GGT), protein synthesis (Albumin) Common patterns seen:

1. Hepatocellular Injury:

*AST – Elevated levels can be seen. However, it is not specific to liver and can be raised in cardiac and skeletal injuries.*ALT – Elevated levels indicate hepatocellular damage. It is considered to be most specific lab test for hepatocellular injury. Values also correlate well with increasing BMI. Disproportionate increase in AST, ALT compared with ALP. AST: ALT (ratio) – In case of hepatocellular injury AST: ALT > 1 In Alcoholic Liver Disease AST: ALT usually >2. This ratio is also seen to be increased in NAFLD, Wilsons’s diseases, Cirrhosis, but the increase is usually not >2.

2. Cholestatic Patten:*ALP – Disproportionate increase in ALP compared with AST, ALT. ALP elevation also seen in pregnancy, impacted by age and sex.*Bilirubin elevated- predominantly direct , To establish the hepatic origin correlation with elevated GGT helps.

3. Synthetic function impairment:*Albumin- Liver disease reduces albumin levels, Correlation with PT (Prothrombin Time) helps.

4. Associated tests for assessment of liver fibrosis - Fibrosis-4 and APRI Index.

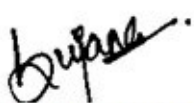

Dr.Matta Sujana Reddy
M.B.B.S,M.D(Biochemistry)
Consultant Biochemist



Patient Name : Mr.VECHA RAMA KRISHNA	Collected : 30/Oct/2024 07:36AM
Age/Gender : 45 Y 9 M 19 D/M	Received : 30/Oct/2024 11:12AM
UHID/MR No : CNIZ.0000129125	Reported : 30/Oct/2024 12:56PM
Visit ID : CNIZOPV212042	Status : Final Report
Ref Doctor : Self	Sponsor Name : ARCOFEMI HEALTHCARE LIMITED
Emp/Auth/TPA ID : 35E7725	

DEPARTMENT OF BIOCHEMISTRY

ARCOFEMI - MEDIWHEEL - FULL BODY ANNUAL PLUS ABOVE 50Y MALE - 2D ECHO - PAN INDIA - FY2324

Test Name	Result	Unit	Bio. Ref. Interval	Method
RENAL PROFILE/KIDNEY FUNCTION TEST (RFT/KFT) , SERUM				
CREATININE	0.96	mg/dL	0.84 - 1.25	Modified Jaffe, Kinetic
UREA	21.80	mg/dL	17-43	GLDH, Kinetic Assay
BLOOD UREA NITROGEN	10.2	mg/dL	8.0 - 23.0	Calculated
URIC ACID	6.20	mg/dL	3.5-7.2	Uricase PAP
CALCIUM	9.44	mg/dL	8.8-10.6	Arsenazo III
PHOSPHORUS, INORGANIC	3.07	mg/dL	2.5-4.5	Phosphomolybdate Complex
SODIUM	138	mmol/L	136-146	ISE (Indirect)
POTASSIUM	3.7	mmol/L	3.5-5.1	ISE (Indirect)
CHLORIDE	104	mmol/L	101-109	ISE (Indirect)
PROTEIN, TOTAL	6.78	g/dL	6.6-8.3	Biuret
ALBUMIN	4.61	g/dL	3.5-5.2	BROMO CRESOL GREEN
GLOBULIN	2.17	g/dL	2.0-3.5	Calculated
A/G RATIO	2.12		0.9-2.0	Calculated



Dr. Matta Sujana Reddy
M.B.B.S, M.D (Biochemistry)
Consultant Biochemist



Patient Name : Mr.VECHA RAMA KRISHNA	Collected : 30/Oct/2024 07:36AM
Age/Gender : 45 Y 9 M 19 D/M	Received : 30/Oct/2024 11:12AM
UHID/MR No : CNIZ.0000129125	Reported : 30/Oct/2024 12:10PM
Visit ID : CNIZOPV212042	Status : Final Report
Ref Doctor : Self	Sponsor Name : ARCOFEMI HEALTHCARE LIMITED
Emp/Auth/TPA ID : 35E7725	

DEPARTMENT OF BIOCHEMISTRY

ARCOFEMI - MEDIWHEEL - FULL BODY ANNUAL PLUS ABOVE 50Y MALE - 2D ECHO - PAN INDIA - FY2324

Test Name	Result	Unit	Bio. Ref. Interval	Method
GAMMA GLUTAMYL TRANSPEPTIDASE (GGT) , SERUM	28.00	U/L	<55	IFCC



Dr. Matta Sujana Reddy
M.B.B.S., M.D (Biochemistry)
Consultant Biochemist



Patient Name : Mr.VECHA RAMA KRISHNA	Collected : 30/Oct/2024 07:36AM
Age/Gender : 45 Y 9 M 19 D/M	Received : 30/Oct/2024 11:14AM
UHID/MR No : CNIZ.0000129125	Reported : 30/Oct/2024 01:15PM
Visit ID : CNIZOPV212042	Status : Final Report
Ref Doctor : Self	Sponsor Name : ARCOFEMI HEALTHCARE LIMITED
Emp/Auth/TPA ID : 35E7725	

DEPARTMENT OF IMMUNOLOGY

ARCOFEMI - MEDIWHEEL - FULL BODY ANNUAL PLUS ABOVE 50Y MALE - 2D ECHO - PAN INDIA - FY2324

Test Name	Result	Unit	Bio. Ref. Interval	Method
THYROID PROFILE TOTAL (T3, T4, TSH) , SERUM				
TRI-iodothyronine (T3, TOTAL)	1.06	ng/mL	0.87-1.78	CLIA
THYROXINE (T4, TOTAL)	11.8	µg/dL	5.48-14.28	CLIA
THYROID STIMULATING HORMONE (TSH)	2.637	µIU/mL	0.38-5.33	CLIA

Comment:

For pregnant females	Bio Ref Range for TSH in uIU/ml (As per American Thyroid Association)
First trimester	0.1 - 2.5
Second trimester	0.2 – 3.0
Third trimester	0.3 – 3.0

- TSH is a glycoprotein hormone secreted by the anterior pituitary. TSH activates production of T3 (Triiodothyronine) and its prohormone T4 (Thyroxine). Increased blood level of T3 and T4 inhibit production of TSH.
- TSH is elevated in primary hypothyroidism and will be low in primary hyperthyroidism. Elevated or low TSH in the context of normal free thyroxine is often referred to as sub-clinical hypo- or hyperthyroidism respectively.
- Both T4 & T3 provides limited clinical information as both are highly bound to proteins in circulation and reflects mostly inactive hormone. Only a very small fraction of circulating hormone is free and biologically active.
- Significant variations in TSH can occur with circadian rhythm, hormonal status, stress, sleep deprivation, medication & circulating antibodies.

TSH	T3	T4	FT4	Conditions
High	Low	Low	Low	Primary Hypothyroidism, Post Thyroidectomy, Chronic Autoimmune Thyroiditis
High	N	N	N	Subclinical Hypothyroidism, Autoimmune Thyroiditis, Insufficient Hormone Treatment.
N/Low	Low	Low	Low	Secondary and Tertiary Hypothyroidism
Low	High	High	High	Primary Hyperthyroidism, Goitre, Thyroiditis, Drug effects, Early Pregnancy
Low	N	N	N	Subclinical Hyperthyroidism
Low	Low	Low	Low	Central Hypothyroidism, Treatment with Hyperthyroidism
Low	N	High	High	Thyroiditis, Interfering Antibodies
N/Low	High	N	N	T3 Thyrotoxicosis, Non thyroidal causes



Dr. Matta Sujana Reddy
M.B.B.S,M.D(Biochemistry)
Consultant Biochemist

Page 13 of 19
CAP
ACCREDITED
COLLEGE of AMERICAN PATHOLOGISTS



Patient Name	: Mr.VECHA RAMA KRISHNA	Collected	: 30/Oct/2024 07:36AM
Age/Gender	: 45 Y 9 M 19 D/M	Received	: 30/Oct/2024 11:14AM
UHID/MR No	: CNIZ.0000129125	Reported	: 30/Oct/2024 01:15PM
Visit ID	: CNIZOPV212042	Status	: Final Report
Ref Doctor	: Self	Sponsor Name	: ARCOFEMI HEALTHCARE LIMITED
Emp/Auth/TPA ID	: 35E7725		

DEPARTMENT OF IMMUNOLOGY

ARCOFEMI - MEDIWHEEL - FULL BODY ANNUAL PLUS ABOVE 50Y MALE - 2D ECHO - PAN INDIA - FY2324

High	High	High	High	Pituitary Adenoma; TSHoma/Thyrotropinoma
------	------	------	------	--

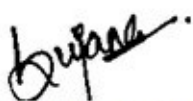

Dr. Matta Sujana Reddy
M.B.B.S, M.D (Biochemistry)
Consultant Biochemist



Patient Name : Mr.VECHA RAMA KRISHNA	Collected : 30/Oct/2024 07:36AM
Age/Gender : 45 Y 9 M 19 D/M	Received : 30/Oct/2024 11:14AM
UHID/MR No : CNIZ.0000129125	Reported : 30/Oct/2024 12:01PM
Visit ID : CNIZOPV212042	Status : Final Report
Ref Doctor : Self	Sponsor Name : ARCOFEMI HEALTHCARE LIMITED
Emp/Auth/TPA ID : 35E7725	

DEPARTMENT OF IMMUNOLOGY

ARCOFEMI - MEDIWHEEL - FULL BODY ANNUAL PLUS ABOVE 50Y MALE - 2D ECHO - PAN INDIA - FY2324

Test Name	Result	Unit	Bio. Ref. Interval	Method
TOTAL PROSTATIC SPECIFIC ANTIGEN (tPSA) , SERUM	0.380	ng/mL	0-4	CLIA

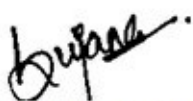

Dr. Matta Sujana Reddy
M.B.B.S, M.D (Biochemistry)
Consultant Biochemist



Patient Name : Mr.VECHA RAMA KRISHNA	Collected : 30/Oct/2024 07:36AM
Age/Gender : 45 Y 9 M 19 D/M	Received : 30/Oct/2024 11:19AM
UHID/MR No : CNIZ.0000129125	Reported : 30/Oct/2024 12:12PM
Visit ID : CNIZOPV212042	Status : Final Report
Ref Doctor : Self	Sponsor Name : ARCOFEMI HEALTHCARE LIMITED
Emp/Auth/TPA ID : 35E7725	

DEPARTMENT OF CLINICAL PATHOLOGY

ARCOFEMI - MEDIWHEEL - FULL BODY ANNUAL PLUS ABOVE 50Y MALE - 2D ECHO - PAN INDIA - FY2324

Test Name	Result	Unit	Bio. Ref. Interval	Method
COMPLETE URINE EXAMINATION (CUE) , URINE				
PHYSICAL EXAMINATION				
COLOUR	YELLOW		PALE YELLOW	Scattering of light
TRANSPARENCY	CLEAR		CLEAR	Scattering of light
pH	5.5		5-7.5	Bromothymol Blue
SP. GRAVITY	1.009		1.002-1.030	Bromothymol Blue
BIOCHEMICAL EXAMINATION				
URINE PROTEIN	NEGATIVE		NEGATIVE	PROTEIN ERROR OF INDICATOR
GLUCOSE	NEGATIVE		NEGATIVE	GOD-POD
URINE BILIRUBIN	NEGATIVE		NEGATIVE	Diazonium Salt
URINE KETONES (RANDOM)	NEGATIVE		NEGATIVE	Sodium nitro prusside
UROBILINOGEN	NORMAL		NORMAL (0.1-1.8mg/dl)	Diazonium salt
NITRITE	NEGATIVE		NEGATIVE	Sulfanilic acid
LEUCOCYTE ESTERASE	NEGATIVE		NEGATIVE	Diazonium salt
CENTRIFUGED SEDIMENT WET MOUNT AND MICROSCOPY				
PUS CELLS	1	/hpf	0-5	Automated Image based microscopy
EPITHELIAL CELLS	1	/hpf	< 10	Automated Image based microscopy
RBC	1	/hpf	0-2	Automated Image based microscopy
CASTS	ABSENT	/lpf	0-2 Hyaline Cast	Automated Image based microscopy
CRYSTALS	ABSENT	/hpf	Occasional-Few	Automated Image based microscopy

Comment:

All urine samples are checked for adequacy and suitability before examination. All abnormal chemical examination are rechecked and verified by manual methods. Microscopy findings are reported as an average of 10 high power fields.

R. Tejomayi
Dr. Tejomayi Regulavalasa
M.B.B.S, MD(Pathology)
Consultant Pathologist

B. Pavani
Dr B Pavani
M.B.B.S, M.D(Pathology)
Consultant Pathologist

Page 16 of 19
CAP
ACCREDITED
COLLEGE of AMERICAN PATHOLOGISTS



SIN No: CPT241004571

This test has been performed at Apollo Health & Lifestyle Ltd, Global Reference Laboratory, Hyderabad

Apollo Health and Lifestyle Limited (CIN - U85110TG2000PLC115819)
Regd. Office: 1-10-60/62, Ashoka Raghupathi Chambers, 5th Floor, Begumpet, Hyderabad, Telangana - 500 016 |
www.apollohl.com | Email ID: enquiry@apollohl.com, Ph No: 040-4904 7777, Fax No: 4904 7744

Address:
Plot no. 3 & 4, Survey no. 239 Qutbullapur mandal, R R Dist,
Nizampet, Hyderabad, Telangana, India - 500072

1860 500 7788
www.apolloclinic.com

APOLLO CLINICS NETWORK
Telangana: Hyderabad (AS Rao Nagar | Chanda Nagar | Kondapur | Nallakunta | Nizampet | Manikonda | Uppal) | Andhra Pradesh: Vizag (Seethamma Peta) | Karnataka: Bangalore (Basavanagudi | Bellandur | Electronics City | Fraser Town | HSR Layout | Indira Nagar | JP Nagar | Kundalahalli | Koramangala | Sarjapur Road) | Mysore (VV Mohalla) | Tamilnadu: Chennai (Annanagar | Kotturpuram | Mogappair | T Nagar | Valasaravakkam | Velachery) | Maharashtra: Pune (Aundh | Nigdi Pradhikaran | Viman Nagar | Wanowrie) | Uttar Pradesh: Ghaziabad (Indrapuram) | Gujarat: Ahmedabad (Satellite) | Punjab: Amritsar (Court Road) | Haryana: Faridabad (Railway Station Road)

Patient Name	: Mr.VECHA RAMA KRISHNA	Collected	: 30/Oct/2024 07:36AM
Age/Gender	: 45 Y 9 M 19 D/M	Received	: 30/Oct/2024 11:19AM
UHID/MR No	: CNIZ.0000129125	Reported	: 30/Oct/2024 12:12PM
Visit ID	: CNIZOPV212042	Status	: Final Report
Ref Doctor	: Self	Sponsor Name	: ARCOFEMI HEALTHCARE LIMITED
Emp/Auth/TPA ID	: 35E7725		

DEPARTMENT OF CLINICAL PATHOLOGY

ARCOFEMI - MEDIWHEEL - FULL BODY ANNUAL PLUS ABOVE 50Y MALE - 2D ECHO - PAN INDIA - FY2324

R. Tejomayi

Dr.Tejomayi Regulavalasa
M.B.B.S,MD(Pathology)
Consultant Pathologist

B. Pavani

Dr B Pavani
M.B.B.S,M.D(Pathology)
Consultant Pathologist

Page 17 of 19
CAP
ACCREDITED
COLLEGE of AMERICAN PATHOLOGISTS



SIN No:CPT241004571

This test has been performed at Apollo Health & Lifestyle Ltd, Global Reference Laboratory,Hyderabad

Apollo Health and Lifestyle Limited

(CIN - U85110TG2000PLC115819)

Regd. Office: 1-10-60/62, Ashoka Raghupathi Chambers, 5th Floor, Begumpet, Hyderabad, Telangana - 500 016 |
www.apollohl.com | Email ID: enquiry@apollohl.com, Ph No: 040-4904 7777, Fax No: 4904 7744

APOLLO CLINICS NETWORK

Telangana: Hyderabad (AS Rao Nagar | Chanda Nagar | Kondapur | Nallakunta | Nizampet | Manikonda | Uppal) | Andhra Pradesh: Vizag (Seethamma Peta) | Karnataka: Bangalore (Basavanagudi | Bellandur | Electronics City | Fraser Town | HSR Layout | Indira Nagar | JP Nagar | Kundalahalli | Koramangala | Sarjapur Road) | Mysore (VV Mohalla) | Tamilnadu: Chennai (Annanagar | Kotturpuram | Mogappair | T Nagar | Valasaravakkam | Velachery) | Maharashtra: Pune (Aundh | Nigdi Pradhikaran | Viman Nagar | Wanowrie) | Uttar Pradesh: Ghaziabad (Indrapuram) | Gujarat: Ahmedabad (Satellite) | Punjab: Amritsar (Court Road) | Haryana: Faridabad (Railway Station Road)

Address:

Plot no. 3 & 4, Survey no. 239 Qutbullapur mandal, R R Dist,
Nizampet, Hyderabad, Telangana, India - 500072

 **1860 500 7788**
www.apolloclinic.com

Patient Name : Mr.VECHA RAMA KRISHNA	Collected : 30/Oct/2024 07:36AM
Age/Gender : 45 Y 9 M 19 D/M	Received : 30/Oct/2024 04:39PM
UHID/MR No : CNIZ.0000129125	Reported : 30/Oct/2024 05:42PM
Visit ID : CNIZOPV212042	Status : Final Report
Ref Doctor : Self	Sponsor Name : ARCOFEMI HEALTHCARE LIMITED
Emp/Auth/TPA ID : 35E7725	

DEPARTMENT OF CLINICAL PATHOLOGY

ARCOFEMI - MEDIWHEEL - FULL BODY ANNUAL PLUS ABOVE 50Y MALE - 2D ECHO - PAN INDIA - FY2324

Test Name	Result	Unit	Bio. Ref. Interval	Method
URINE GLUCOSE(POST PRANDIAL)	NEGATIVE		NEGATIVE	GOD-POD

M. Muttavarapu Viswanath

Dr. Muttavarapu Viswanath
M.B.B.S.,M.D(Pathology)
Consultant Pathologist

SIN No:CPT241004570

Apollo Health and Lifestyle Limited

Regd. Office: 1-10-60/62, Ashoka Raghupathi Chambers, 5th Floor, Begumpet, Hyderabad, Telangana - 500 016 |
www.apollohl.com | Email ID: enquiry@apollohl.com, Ph No: 040-4904 7777, Fax No: 4904 7744

APOLLO CLINICS NETWORK

Telangana: Hyderabad (AS Rao Nagar | Chanda Nagar | Kondapur | Nallakunta | Nizampet | Manikonda | Uppal) | Andhra Pradesh: Vizag (Seethamma Peta) | Karnataka: Bangalore (Basavanagudi | Bellandur | Electronics City | Fraser Town | HSR Layout | Indira Nagar | JP Nagar | Kundalahalli | Koramangala | Sarjapur Road) | Mysore (VV Mohalla) | Tamilnadu: Chennai (Annanagar | Kotturpuram | Mogappair | T Nagar | Valasaravakkam | Velachery) | Maharashtra: Pune (Aundh | Nigdi Pradhikaran | Viman Nagar | Wanowrie) | Uttar Pradesh: Ghaziabad (Indrapuram) | Gujarat: Ahmedabad (Satellite) | Punjab: Amritsar (Court Road) | Haryana: Faridabad (Railway Station Road)



Patient Name : Mr.VECHA RAMA KRISHNA	Collected : 30/Oct/2024 07:36AM
Age/Gender : 45 Y 9 M 19 D/M	Received : 30/Oct/2024 11:20AM
UHID/MR No : CNIZ.0000129125	Reported : 30/Oct/2024 01:21PM
Visit ID : CNIZOPV212042	Status : Final Report
Ref Doctor : Self	Sponsor Name : ARCOFEMI HEALTHCARE LIMITED
Emp/Auth/TPA ID : 35E7725	

DEPARTMENT OF CLINICAL PATHOLOGY

ARCOFEMI - MEDIWHEEL - FULL BODY ANNUAL PLUS ABOVE 50Y MALE - 2D ECHO - PAN INDIA - FY2324

Test Name	Result	Unit	Bio. Ref. Interval	Method
URINE GLUCOSE(FASTING)	NEGATIVE		NEGATIVE	GOD-POD

*** End Of Report ***



Dr.R.SHALINI
M.B.B.S,M.D(Pathology)
Consultant Pathologist

SIN No:CPT241004574

This test has been performed at Apollo Health & Lifestyle Ltd, Global Reference Laboratory,Hyderabad



Patient Name : Mr.VECHA RAMA KRISHNA
Age/Gender : 45 Y 9 M 19 D/M
UHID/MR No : CNIZ.0000129125
Visit ID : CNIZOPV212042
Ref Doctor : Self
Emp/Auth/TPA ID : 35E7725

Collected : 30/Oct/2024 07:36AM
Received : 30/Oct/2024 11:20AM
Reported : 30/Oct/2024 01:21PM
Status : Final Report
Sponsor Name : ARCOFEMI HEALTHCARE LIMITED

TERMS AND CONDITIONS GOVERNING THIS REPORT

1. Reported results are for information and interpretation of the referring doctor or such other medical professionals, who understand reporting units, reference ranges and limitation of technologies. Laboratories not be responsible for any interpretation whatsoever.
2. It is presumed that the tests performed are, on the specimen / sample being to the patient named or identified and the verifications of particulars have been confirmed by the patient or his / her representative at the point of generation of said specimen.
3. The reported results are restricted to the given specimen only. Results may vary from lab to lab and from time to time for the same parameter for the same patient (within subject biological variation).
4. The patient details along with their results in certain cases like notifiable diseases and as per local regulatory requirements will be communicated to the assigned regulatory bodies.
5. The patient samples can be used as part of internal quality control, test verification, data analysis purposes within the testing scope of the laboratory.
6. This report is not valid for medico legal purposes. It is performed to facilitate medical diagnosis only.



Dr.R.SHALINI
M.B.B.S,M.D(Pathology)
Consultant Pathologist

SIN No:CPT241004574

This test has been performed at Apollo Health & Lifestyle Ltd, Global Reference Laboratory, Hyderabad

Regd. Office: 1-10-60/62, Ashoka Raghupathi Chambers, 5th Floor, Begumpet, Hyderabad, Telangana - 500 016 |
www.apollohl.com | Email ID: enquiry@apollohl.com, Ph No: 040-4904 7777, Fax No: 4904 7744

Address:
Plot no. 3 & 4, Survey no. 239 Outbullapur mandal, R R Dist,
Nizampet, Hyderabad, Telangana, India - 500072



APOLLO CLINICS NETWORK

Telangana: Hyderabad (AS Rao Nagar | Chanda Nagar | Kondapur | Nallakunta | Nizampet | Manikonda | Uppal) | Andhra Pradesh: Vizag (Seethamma Peta) | Karnataka: Bangalore (Basavanagudi | Bellandur | Electronics City | Fraser Town | HSR Layout | Indira Nagar | JP Nagar | Kundalahalli | Koramangala | Sarjapur Road) | Mysore (VV Mohalla) | Tamilnadu: Chennai (Annanagar | Kotturpuram | Mogappair | T Nagar | Valasaravakkam | Velachery) | Maharashtra: Pune (Aundh | Nigdi Pradhikaran | Viman Nagar | Wanowrie) | Uttar Pradesh: Ghaziabad (Indrapuram) | Gujarat: Ahmedabad (Satellite) | Punjab: Amritsar (Court Road) | Haryana: Faridabad (Railway Station Road)



Patient Name	: Mr. VECHA RAMA KRISHNA	Age	: 45Yrs 9Mths 20Days
UHID	: CNIZ.0000129125	OP Visit No.	: CNIZOPV212042
Printed On	: 30-10-2024 05:30 AM	Advised/Pres Doctor	: --
Department	: Radiology	Qualification	: --
Referred By	: Self	Registration No.	: --
Employeer Id	: 35E7725		

DEPARTMENT OF RADIOLOGY

ULTRASOUND WHOLE ABDOMEN

Liver appears normal in size and echotexture .No focal lesion is seen. PV and CBD normal. No dilatation of the intrahepatic biliary radicals.

Gall bladder is distended normal. No evidence of calculus. Wall thickness appears normal.No evidence of peri GB collection. No evidence of focal lesion is seen.

Spleen appears normal. No focal lesion seen. Splenic vein is normal.

Pancreas appears normal in echo pattern. No focal/mass lesion/calcification.No evidence of per pancreatic free fluid or collection. Pancreatic duct appears normal.

Both the kidneys appear normal in size, shape and echo pattern. Cortical thickness and CM differentiation are maintained. No calculus / hydronephrosis seen on either side.

Right kidney measures : 101 x 43 mm. , **Left kidney measures** : 108 x 50 mm .

Urinary Bladder is well distended and appears normal. No evidence of any wall thickening or abnormality. No evidence of any intrinsic or extrinsic bladder abnormality detected.

Prostate is normal in size and echo texture. No evidence of necrosis/calcification seen. Volume--12 cc.

IMPRESSION:-

****NO SIGNIFICANT ABNORMALITY IS SEEN.**

Suggest – clinical correlation.

(The sonography findings should always be considered in correlation with the clinical and other investigation finding where applicable.) It is only a professional opinion, Not valid for medico legal purpose.

---End Of The Report---



DR. P SATISH KUMAR
RADIOLOGY

--

Radiology

Patient Name	: Mr. VECHA RAMA KRISHNA	Age	: 45Yrs 9Mths 21Days
UHID	: CNIZ.0000129125	OP Visit No.	: CNIZOPV212042
Printed On	: 31-10-2024 06:51 AM	Advised/Pres Doctor	: --
Department	: Cardiology	Qualification	: --
Referred By	: Self	Registration No.	: --
Employeer Id	: 35E7725		

DEPARTMENT OF CARDIOLOGY

Ao (ed)	2.6CM
LA (es)	2.8CM
LVID (ed)	4.6CM
LVID (es)	2.9CM
IVS (Ed)	0.9 CM
LVPW (Ed)	0.9 CM
EF	69.00%
%FD	39.00%
MITRAL VALVE :	NORMAL
AML	NORMAL
PML	NORMAL
AORTIC VALVE	NORMAL
TRICUSPID VALVE	NORMAL
RIGHT VENTRICLE	NORMAL
INTER ATRIAL SEPTUM	INTACT
INTER VENTRICULAR SEPTUM	INTACT
AORTA	NORMAL
RIGHT ATRIUM	NORMAL
LEFT ATRIUM	NORMAL
Pulmonary Valve	NORMAL
PERICARDIUM	NORMAL

LEFT VENTRICLE:

NO REGION WALL MOTION ABNORMALITY

COLOUR AND DOPPLER STUDIES

PJV: 0.8

AJV: 1.3

E: 0.6 m/s

A: 0.5 m/s

IMPRESSION:-

NORMAL SIZED CARDOIAC CHAMBERS

NO RWMA AT REST

GOOD LV SYSTOLIC FUNCTION

GRADE IDIASTOLIC DYSFUNCTION

NO MR/AR/TR/PR

NO PE/PAH

---End Of The Report---



Dr. VIKASH KUMAR SHUKLA

MBBS, Dip.Cardio

03279

Cardiology

Patient Name	: Mr. VECHA RAMA KRISHNA	Age	: 45Yrs 9Mths 20Days
UHID	: CNIZ.0000129125	OP Visit No.	: CNIZOPV212042
Printed On	: 30-10-2024 07:11 AM	Advised/Pres Doctor	: --
Department	: Radiology	Qualification	: --
Referred By	: Self	Registration No.	: --
Employeer Id	: 35E7725		

DEPARTMENT OF RADIOLOGY

X-RAY CHEST PA VIEW

Lung fields are clear.

Cardio thoracic ratio is normal.

Apices, costo and cardio phrenic angles are free.

Cardio vascular shadow and hila show no abnormal feature.

Bony thorax shows no significant abnormality.

Domes of diaphragm are well delineated.

IMPRESSION:

***NO SIGNIFICANT ABNORMALITY DETECTED.**

---End Of The Report---



DR. P SATISH KUMAR
RADIOLOGY

--
Radiology

Patient Name	: Mr. VECHA RAMA KRISHNA	Age	: 45Yrs 9Mths 21Days
UHID	: CNIZ.0000129125	OP Visit No.	: CNIZOPV212042
Printed On	: 31-10-2024 08:13 AM	Advised/Pres Doctor	: --
Department	: Cardiology	Qualification	: --
Referred By	: Self	Registration No.	: --
Employer Id	: 35E7725		

DEPARTMENT OF CARDIOLOGY

Observation :-

1. Sinus Rhythm.
2. Heart rate is 67 beats per minutes.
3. No pathological Q wave or ST-T changes seen.
4. Normal P,QRS,T waves and axis.
5. No evidence of chamber, hypertrophy or enlargement seen.

Impression:

NORMAL SINUS RHTHM
WITHIN NORMAL LIMITS

---End Of The Report---



Dr. VIKASH KUMAR SHUKLA
MBBS, Dip.Cardio
03279
Cardiology

Your appointment is confirmed

From noreply@apolloclinics.info <noreply@apolloclinics.info>

Date Tue 10/29/2024 12:50 PM

To ramadeepu79@gmail.com <ramadeepu79@gmail.com>

Cc Nizampet Apolloclinic <nizampet@apolloclinic.com>; Tushar Agarwal <tushar.agarwal@apolloclinic.com>; Syamsunder M <syamsunder.m@apollohl.com>



Dear VECHA RAMA KRISHNA,

Greetings from Apollo Clinics,

Your corporate health check appointment is confirmed at **NIZAMPET clinic** on **2024-10-30** at **08:15-08:30**.

Payment Mode	
Corporate Name	ARCOFEMI HEALTHCARE LIMITED
Agreement Name	[ARCOFEMI MEDIWHEEL MALE AHC CREDIT PAN INDIA OP AGREEMENT]
Package Name	[ARCOFEMI - MEDIWHEEL - FULL BODY ANNUAL PLUS ABOVE 50Y MALE - 2D ECHO - PAN INDIA - FY2324]

"Kindly carry with you relevant documents such as HR issued authorization letter and or appointment confirmation mail and or valid government ID proof and or company ID card and or voucher as per our agreement with your company or sponsor."

Note: Video recording or taking photos inside the clinic premises or during camps is not allowed and would attract legal consequences.

Note: Also once appointment is booked, based on availability of doctors at clinics tests will happen, any pending test will happen based on doctor availability and clinics will be updating the same to customers.

Instructions to be followed for a health check:

1. Please ensure you are on complete fasting for 10-To-12-Hours prior to check.
2. During fasting time do not take any kind of alcohol, cigarettes, tobacco or any other liquids (except Water) in the morning. If any medications taken, pls inform

- our staff before health check.
3. Please bring all your medical prescriptions and previous health medical records with you.
 4. Kindly inform our staff, if you have a history of diabetes and cardiac problems.

For Women:

1. Pregnant women or those suspecting are advised not to undergo any X-Ray test.
2. It is advisable not to undergo any health check during menstrual cycle.

For further assistance, please call us on our Help Line #: 1860 500 7788.

**Clinic Address: THE APOLLO CLINIC, PLOT NO. 3 & 4, SURVEY NO. 239
QUTBULLAPUR MANDAL, R R DIST.,NIZAMPET, HYDERABAD - ANDHRA
PRADESH.**

Contact No: (040) 4007 8444 - 45 - 46.

P.S: Health Check-Up may take 4 - 5hrs for completion on week days & 5 - 6hrs on Saturdays, kindly plan accordingly, Doctor Consultation will be completed after all the Reports are ready.

Warm Regards,
Apollo Clinic

यूनियन बैंक
ऑफ इंडिया
भारत सरकार का उपक्रम



Union Bank
of India
A Government of India Undertaking



वेचा राम कृष्ण
VECHA RAMA KRISHNA

कर्मचारी क्र/Employee ID : 778432
जन्म तारीख/Birth Date : 02-08-1979
रक्त ग्रुप/Blood Group : O+ve
जारी करने का स्थान
Place of Issue : R.O. Kalaburagi
जारी करने की तारीख
Date of Issue : 15.12.2023

V. Rama Krishna

नाक्षर /Signature जारीकर्ता प्राधिकारी /Issuing Signature

above mentioned staff
at your Hospital/Centre/Clinic
bank.
Our Pay order
towards
you

POWER PRESCRIPTION

Name	Rama Krishna	Age & Gender	45/M
UHID	CNIZ.0000129125	DATE	30.10.2024

RIGHT EYE

LEFT EYE

	SPH	CYL	AXIS	VISION
DISTANCE	PLANO	PLANO	0	6/6
NEAR	+1.50	PLANO	0	N6

	SPH	CYL	AXIS	VISION
DISTANCE	PLANO	PLANO	0	6/6
NEAR	+1.50	PLANO	0	N6

COLOUR VISION : Normal

DIAGNOSIS : Presbyopia

OTHER FINDINGS : NIL

INSTRUCTIONS : Use BRFL Glasses

Remarks : NA

A.Madhav Reddy
OPTOMETRIST

CERTIFICATE OF MEDICAL FITNESS

This is to certify that I have conducted the clinical examination

of Veda Ramakrishna on 30-10-24

After reviewing the medical history and on clinical examination it has been found that he/she is

	Tick
<ul style="list-style-type: none"> • Medically Fit 	✓
<ul style="list-style-type: none"> • Fit with restrictions/recommendations <p>Though following restrictions have been revealed, in my opinion, these are not impediments to the job.</p> <p>1.....</p> <p>2.....</p> <p>3.....</p> <p>However the employee should follow the advice/medication that has been communicated to him/her.</p> <p>Review after _____</p>	
<ul style="list-style-type: none"> • Currently Unfit. Review after _____ recommended 	
<ul style="list-style-type: none"> • Unfit 	

Dr. Vandana
Medical Officer
The Apollo Clinic, (Location)

This certificate is not meant for medico-legal purposes

DR. VANDANA
 MBBS PGDMCH
 DFM (Family Medicine)
 Fellowship in Diabetes
 Regd. No. TSMC 21948

Apollo Health and Lifestyle Limited

(CIN - UB5110TG2000PLC046089) Regd. Office: 7-1-617/A, 7th Floor, Imperial Towers, Ameerpet, Hyderabad-500016, Telangana. | Email ID: enquiry@apollohl.com

APOLLO CLINICS NETWORK TELANGANA & AP

Hyderabad (AS Rao Nagar | Chanda Nagar | Jubilee Hills | Kondapur | Manikonda | Nallakunta | Nizampet | Uppal)
 Vizag (Seethamma Peta)

Online appointments: www.apolloclinic.com

TO BOOK AN APPOINTMENT

 **1860 500 7788**

PHYSICAL EXAMINATION FORM

Name	Mr. VECHA RAMA KRISHNA	Age	45
-------------	-------------------------------	------------	-----------

Vitals	
Height (CM)	170
Weight (KG)	84
BMI	29
BP	140/90
Pulse	69