

Patient: **Nikhil. Ranjan.**
2024.15.05.1

Age: **8 Y.** M / F

Weight: **15.051** kg

HR 64/min
Axis: P 32°
 QRS 11°
 T 3°
Intervals:
RR 931 ms
P 98 ms
PR 136 ms
QRS 82 ms
QT 382 ms
QTc 398 ms
P (II) 0.10 mV
S (V1) -1.23 mV
R (V5) 1.23 mV
Sokol. 2.46 mV

SINUS RHYTHM
OTHERWISE NORMAL ECG

UNCONFIRMED REPORT

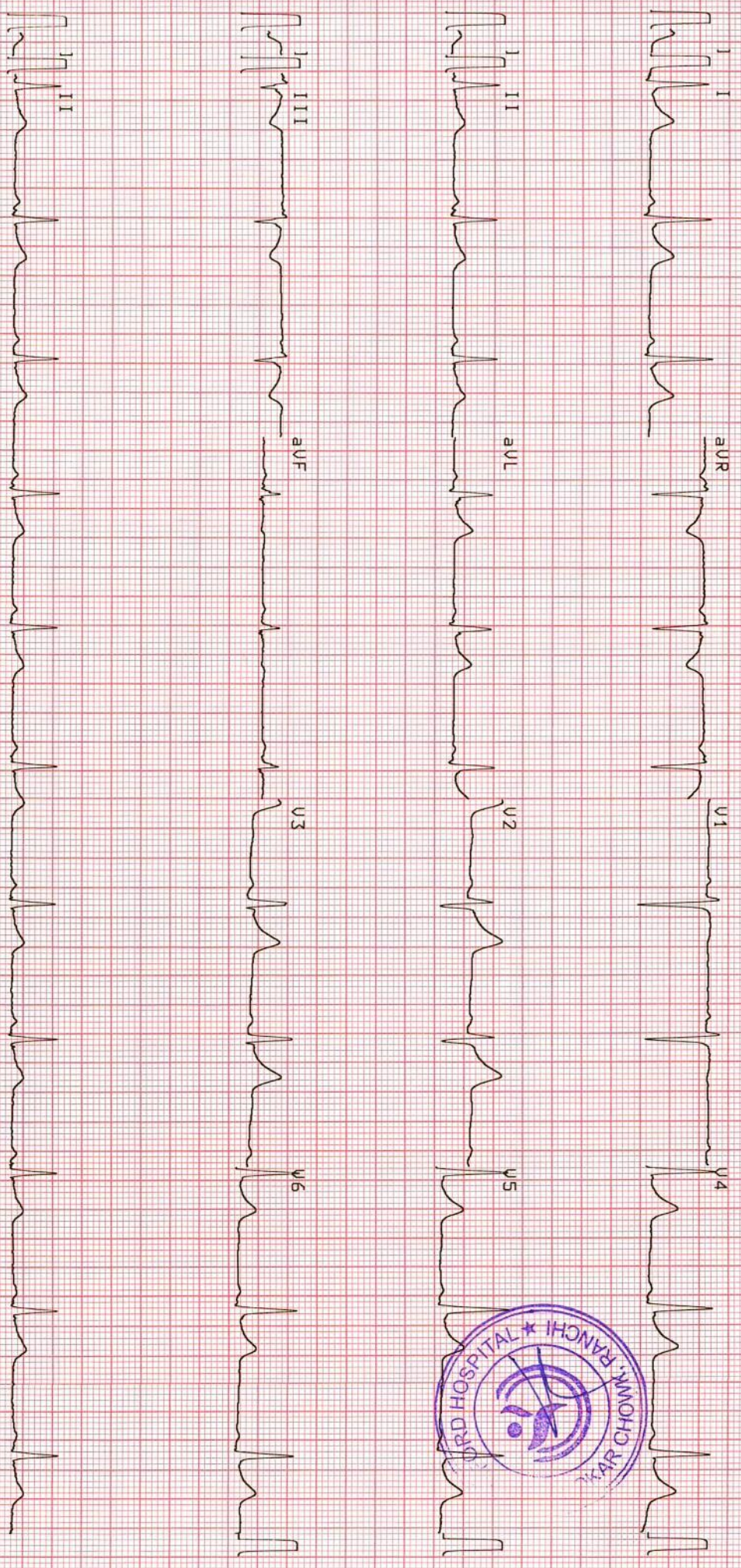

25 25 mm/s

0.05-35Hz F50 55F 5B5 Fr 15-NOV-24 10:28:07 AT-2plus 4.14 (C) SCHILLER AG AT-2plus 4.14 CM

Patient Name	NIKHIL RANJAN	Requested By	HEALTH CHECKUP
MRN	202415051	Procedure Date	15.11.2024
Age/Sex	34 Y/M	Reporting Date	15.11.2024

USG WHOLE ABDOMEN

Liver: The liver is normal in size ~ **14.0 cm** and outline. It shows moderately increased echopattern. No obvious focal pathology is seen. The intra and extra hepatic biliary passage are not dilated. The portal vein is normal in calibre at the porta hepatis (9 mm).

Gall bladder: The gall bladder is well distended shows normal wall thickness with no evidence of calculi.

CBD: The CBD is of normal caliber (3.5 mm).

Pancreas: The pancreas is normal in size and echogenicity with distinct outline. No obvious focal lesion is seen.

Spleen: The spleen is normal in size ~ **11.6 cm** and echogenicity.

Kidneys: Both kidneys were normal in position and measured as follows:

Right kidney measures 9.9 x 5.5 cm.

Left kidney measures 10.2 x 4.4 cm.

The renal cortical thickness and corticomedullary differentiation were adequate on both sides. No evidence of renal calculus or hydronephrosis seen on either side.

Urinary bladder: The urinary bladder is normal in size. Its wall shows a smooth outline. There is no evidence of any intraluminal or perivesical abnormality.

Prostate: The prostate is normal in size (vol- 12 gms) and showed a normal parenchymal echotexture.

No evidence of ascites or lymphadenopathy seen.

No pleural effusion seen.

IMPRESSION:

- Fatty liver (grade-II).

(Please correlate clinically).

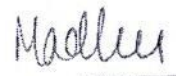

DR. MADHU

Consultant Ultrasonologist.

Note: - We regret typographical errors if any. Please contact us for correction.

Typed By: PIHU

Patient Name	NIKHIL RANJAN	Requested By	HEALTH CHECKUP
MRN	202415051	Procedure Date	15.11.2024
Age/Sex	34 Y/M	Reporting Date	15.11.2024

X-RAY CHEST PA VIEW

Result:

Both lung fields are clear.

Both hila are normal.

Both CP angles are normal.

Cardiac contour and size are within normal limits.

The bony rib cage is normal.

Soft tissues are normal.

IMPRESSION: NORMAL STUDY.

We regret typographical errors if any. Please contact us for correction.



DR. ANUJ, MD
Consultant Radiologist.

Patient Name : Mr. Nikhil Ranjan
UHID : 202415051
Age/Sex : 34 yr 10 mo 14 D /M
Referred By : Dr. Self
Status : Final

Investigation No : 20241116790
Requested Date : 15/11/2024 08:59am
Collection Date : 15/11/2024 09:57am
Reported Date : 15/11/2024



Complete Blood Count(CBC)(1394)(Hematology analyzer and microscopy)

Test	Result	Unit	Bio. Ref. Interval
RBC Count	4.59	million/cumm	4.5-5.5
Hb Haemoglobin (1389)	14.0	gm/dl	12.0-17.0
HCT	41.8	%	40-50
MCV	90.2	Fl	80-100
MCH	30.5	Pg	27-32
MCHC	33.8	g/dl	32-36
Platelet Count (1395)	2.06	lac/cumm	1.50-4.50
RDW	<u>15.9</u>	%	11-14
TLC (Total Leucocyte Count)(1390)	5100	/cumm	4000 - 11000
DLC (Differential Leucocyte Count)(1391)			
Neutrophils	<u>40</u>	%	45-75
Lymphocytes	<u>51</u>	%	20-45
Eosinophils	<u>07</u>	%	1-6
Monocytes	02	%	2-10
Basophils	00	%	0-1

--- End Of Report ---

Result Entered By

Mr. Sanjeev Prasad

Ms. Sunita Barla

Dr. Anubhuti Choudhary
(Consultant Pathologist)

**This is computer generated report, Hence does not require signature.



Kokar Chowk, Ranchi - 834001, Jharkhand

0651-7111888, 8877188771 info@samfordhospital.com www.samfordhospital.com

Toll Free No. : 1800 1234 00001

Patient Name : Mr. Nikhil Ranjan
UHID : 202415051
Age/Sex : 34 yr 10 mo 14 D /M
Referred By : Dr. Self .
Status : Final

Investigation No : 20241116802
Requested Date : 15/11/2024 08:59am
Collection Date : 15/11/2024 09:59am
Reported Date : 15/11/2024



202415051

ESR(ERYTHROCYTE SEDIMENTATION RATE)(1392)(Westergren)

<u>Test</u>	<u>Result</u>	<u>Unit</u>	<u>Bio. Ref. Interval</u>
ESR(ERYTHROCYTE SEDIMENTATION RATE)(1392)	<u>25</u>	mm at 1st hr	0-10

--- End Of Report ---

Result Entered By

Sanjeev
Mr. Sanjeev Prasad

Sunita
Ms. Sunita Barla

Anubhuti
Dr. Anubhuti Choudhary
(Consultant Pathologist)

**This is computer generated report, Hence does not require signature.

Patient Name : Mr. Nikhil Ranjan
 UHID : 202415051
 Age/Sex : 34 yr 10 mo 14 D /M
 Referred By : Dr. Self .
 Status : Final

Investigation No : 20241116795
 Requested Date : 15/11/2024 08:59am
 Collection Date : 15/11/2024 09:57am
 Reported Date : 15/11/2024 12:33pm



202415051

Biochemistry

LFT (Liver Function Test)(1513)

Test	Result	Unit	Bio. Ref. Interval
Serum Bilirubin (Total) (1456)	0.9	mg/dL	0.1-1.2
Serum Bilirubin (Direct)	0.2	mg/dL	0.0-0.3
Serum Bilirubin (InDirect)	0.7	mg/dL	0.2-0.8
SGPT (1475)	108	U/L	0-45
SGOT (1476)	58	U/L	5-40
Alkaline Phosphatase (ALP) (1494)	92	U/L	41-137
Total Protein	7.0	g/dl	6.0 - 8.0
Albumin (1461)	4.3	g/dl	3.7-5.3
Globulin	2.7	g/dl	2.3-3.6
A/G Ratio	1.6		1.2-1.8
GGT	27	U/L	1-94

Lipid Profile

(CHOD-POD)

Test	Result	Unit	Bio. Ref. Interval
Cholesterol(1463)	201	mg/dl	< 200
Triglycerides (1487)	205	mg/dl	< 150
HDL Cholesterol	48	mg/dl	40 - 60
LDL	112	mg/dl	60-130
VLDL Cholesterol	41	mg/dL	< 30

Result Entered By

Mr. Sanjeev Prasad

Mr. Sudeep Orach

Dr. Anubhuti Choudhary
 (Consultant Pathologist)

**This is computer generated report, Hence does not require signature.



Kokar Chowk, Ranchi - 834001, Jharkhand

0651-7111888, 8877188771 info@samfordhospital.com www.samfordhospital.com

Toll Free No. : 1800 1234 00001

Patient Name : Mr. Nikhil Ranjan
UHID : 202415051
Age/Sex : 34 yr 10 mo 14 D /M
Referred By : Dr. Self .
Status : Final

Investigation No : 20241116788
Requested Date : 15/11/2024 08:59am
Collection Date : 15/11/2024 09:59am
Reported Date : 15/11/2024 12:33pm



202415051

Biochemistry

Test	Result	Unit	Bio. Ref. Interval
Blood Sugar (Fasting)(1465)	85	mg/dl	70-110
Creatinine(1447) (Modified Jaffe Kinetic)	0.8	mg/dl	0.6-1.5
Uric Acid(1455)	7.7	mg/dl	3.6 - 7.2
Blood Urea Nitrogen (BUN) (1446)	10.27	mg/dl	5-25
BUN / Creatinine Ratio	12.8		4.0-21.5

Immunology

THYROID PROFILE(1559)

(Chemiluminescence Assay(C.L.I.A))

Test	Result	Unit	Bio. Ref. Interval
T3	1.23	ng/mL	0.58 - 1.59
T4 (1561)	109.3	nmol/l	60 - 120
TSH (1562)	3.19	uIU/ml	0.50 - 5.50

Result Entered By
Mr. Sanjeev Prasad

Mr. Sudeep Oraon

Dr. Anubhuti Choudhary
(Consultant Pathologist)

**This is computer generated report, Hence does not require signature.



Kokar Chowk, Ranchi - 834001, Jharkhand

0651-7111888, 8877188771 info@samfordhospital.com www.samfordhospital.com

Toll Free No. : 1800 1234 00001

Patient Name : Mr. Nikhil Ranjan
UHID : 202415051
Age/Sex : 34 yr 10 mo 14 D /M
Referred By : Dr. Self .
Status : Final

Investigation No : 20241116793
Requested Date : 15/11/2024 08:59am
Collection Date : 15/11/2024 09:59am
Reported Date : 15/11/2024



Blood Grouping and RH Typing(1418)

TEST NAME	RESULT
ABO	'O'
RH	POSITIVE

--- End Of Report ---

Result Entered By
Sjeev
Mr. Sanjeev Prasad

Sb
Ms. Sunita Barla

Anubhuti
Dr. Anubhuti Choudhary
(Consultant Pathologist)

**This is computer generated report, Hence does not require signature.



Kokar Chowk, Ranchi - 834001, Jharkhand

☎ 0651-7111888, 8877188771 ✉ info@samfordhospital.com 🌐 www.samfordhospital.com

Toll Free No. : 1800 1234 00001

Patient Name : Mr. Nikhil Ranjan
UHID : 202415051
Age/Sex : 34 yr 10 mo 14 D /M
Referred By : Dr. Self .
Status : Final

Investigation No : 20241116789
Requested Date : 15/11/2024 08:59am
Collection Date : 15/11/2024 09:49am
Reported Date : 15/11/2024



Urine Routine Examination(1383)(Strip / Microscopy)

TEST NAME	RESULT	UNIT	REFERENCE RANGE
VOLUME	15 ml		
COLOUR	Straw		
APPEARANCE	Clear		
SP GRAVITY	1.020		1.003 - 1.035
PH	6.0		4.7 - 7.5
PROTEIN	NOT DETECTED		NOT DETECTED
GLUCOSE	NOT DETECTED		NOT DETECTED
KETONE BODIES	NOT DETECTED		NOT DETECTED
BLOOD	NOT DETECTED		NOT DETECTED
BILIRUBIN	NOT DETECTED		NOT DETECTED
UROBILINOGEN	NOT DETECTED		NOT DETECTED
NITRITE	NOT DETECTED		NOT DETECTED
PUS CELLS	1 - 2	/HPF	0-5
EPITHELIAL CELLS	0 - 1	/HPF	0-5
RBC	NOT DETECTED	/HPF	NOT DETECTED
CAST	NOT DETECTED		NOT DETECTED
CRYSTAL	NOT DETECTED		NOT DETECTED
BACTERIA	NOT DETECTED		NOT DETECTED

--- End Of Report ---

Result Entered By
Mr. Sanjeev Prasad

Ms. Sunita Bana

Dr. Rajeev .
(M.D Pathologist)

**This is computer generated report, Hence does not require signature.



Patient Name : Mr. Nikhil Ranjan
UHID : 202415051
Age/Sex : 34 yr 10 mo 14 D /M
Referred By : Dr. Self .
Status : Final

Investigation No : 20241116787
Requested Date : 15/11/2024 08:59am
Collection Date : 15/11/2024 09:59am
Reported Date : 15/11/2024



Blood Sugar (post parandial)(1465)

Test	Result	Unit	Bio. Ref. Interval
Blood Sugar (post parandial)(1465)	100	mg/dL	70-140

--- End Of Report ---

Result Entered By

Mr. Sanjeev Prasad

Mr. Shivpujan Kumar Soni

Dr. Rajeev .
(M.D Pathologist)

**This is computer generated report, Hence does not require signature.



Kokar Chowk, Ranchi - 834001, Jharkhand

0651-7111888, 8877188771 info@samfordhospital.com www.samfordhospital.com

Toll Free No. : 1800 1234 00001

Patient Name : Mr. Nikhil Ranjan
UHID : 202415051
Age/Sex : 34 yr 10 mo 14 D /M
Referred By : Dr. Self
Status : Final

Investigation No : 20241116799
Requested Date : 15/11/2024 08:59am
Collection Date : 15/11/2024 09:59am
Reported Date : 15/11/2024



HbA1C(Glycosylated Haemoglobin)(1510)(HPLC)

Test Name	Result	Unit	Reference Range
HbA1c	5.2		4.5-6.5
Mean Plasma Glucose*	102.5	mg/dL	
Calculated			

Mean Plasma Glucose is based on estimated Average Glucose (eAG) value calculated according to National Glycohemoglobin Standardization Program (NGSP) criteria.

Reference Range (HBA1c)

Good control	: 4.5 - 6.4 %
Fair control	: 6.5 - 7.4 %
Poor control	: Above - 7.5 %

Note: Anaemia can lead to erroneous increase or decrease in HbA1C reading to misinterpretation of the disease condition, hence it might not be a reliable indicator to assist the glycaemic index.

Advice: Fructosamine test.

--- End Of Report ---

Result Entered By
Mr. Sanjeev Prasad

Ms. Madhu Kumari

Dr. Rajeev .
(M.D Pathologist)

**This is computer generated report, Hence does not require signature.



Kokar Chowk, Ranchi - 834001, Jharkhand

☎ 0651-7111888, 8877188771 ✉ info@samfordhospital.com 🌐 www.samfordhospital.com

Toll Free No. : 1800 1234 00001

Bill Detail

Patient Name	Mr. Nikhil Ranjan	Invoice Number	Provisional
Father	Mr Ashwini Kumar Sahu	UHID	202415051
Sex/Age	M / 34 yr 10 mth	Mobile	8603328207
Registration Date	15/11/2024		
Address	Hanuman Mandir , Lower Chutia ranchi Ranchi Jharkhand India		
HSN	9993		

Date	Particulars	Rate (Rs.)	Qty	Gross Amt	Discount	Net Amt
Health Package						
15/11/2024	Mediwheel Full Body Annual Plus	2,300.00	1	2,300.00		2,300.00
				2,300.00		2,300.00
Investigation						
15/11/2024	THYROID PROFILE(1559)	800.00	1	800.00	800.00	0.00
15/11/2024	Urine Routine Examination(1383)	110.00	1	110.00	110.00	0.00
15/11/2024	Lipid Profile	1,000.00	1	1,000.00	1,000.00	0.00
15/11/2024	Blood Grouping and RH Typing(1418)	200.00	1	200.00	200.00	0.00
15/11/2024	Creatinine(1447)	200.00	1	200.00	200.00	0.00
15/11/2024	HbA1C(Glycosylated Haemoglobin)(1510)	800.00	1	800.00	800.00	0.00
15/11/2024	ESR(ERYTHROCYTE SEDIMENTATION RATE)(1392)	120.00	1	120.00	120.00	0.00
15/11/2024	LFT (Liver Function Test)(1513)	1,100.00	1	1,100.00	1,100.00	0.00
15/11/2024	Complete Blood Count(CBC)(1394)	550.00	1	550.00	550.00	0.00
15/11/2024	Blood Sugar (post parandial)(1465)	100.00	1	100.00	100.00	0.00
15/11/2024	Blood Urea Nitrogen (BUN) (1446)	220.00	1	220.00	220.00	0.00
15/11/2024	Uric Acid(1455)	300.00	1	300.00	300.00	0.00
15/11/2024	Blood Sugar (Fasting)(1465)	100.00	1	100.00	100.00	0.00
15/11/2024	BUN / Creatinine Ratio	200.00	1	200.00	200.00	0.00
				5,800.00	5,800.00	0.00
Radiology						
15/11/2024	TMT(1375)	2,000.00	1	2,000.00	2,000.00	0.00
15/11/2024	USG WHOLE ABDOMEN(1591)	1,200.00	1	1,200.00	1,200.00	0.00
15/11/2024	X-RAY Chest AP	400.00	1	400.00	400.00	0.00
				3,600.00	3,600.00	0.00
Cardiac Investigation						
15/11/2024	ECG(590)	300.00	1	300.00	300.00	0.00
				300.00	300.00	0.00
Registration						
15/11/2024	Patient Registration charges	100.00	1	100.00	100.00	0.00
				100.00	100.00	0.00

Total Bill Amount	12,100.00
TDS	0.00
Discount	9,800.00
Net Amount	2,300.00
Received Amount	0.00
Balance Amount	2,300.00

Net Amount in Words : Rupee Two Thousand Three Hundred Only

