

Date: 02/11/2024

To,  
LIC of India  
Branch Office

Proposal No. 3364

Name of the Life to be assured AMIT GULATI

The Life to be assured was identified on the basis of Aadhaar - 8433

I have satisfied myself with regard to the identity of the Life to be assured before conducting tests / examination for which reports are enclosed. The Life to be assured has signed as below in my presence.

*[Signature]*  
**DR. KUSUM LATA**  
MBBS, MD.(PATH)  
DMC No. 1020

Signature of the Pathologist/ Doctor

Name: DR. KUSUM LATA  
Green Park Diagnostics

I confirm, I was on fasting for last 10 (ten) hours. All the Examination / tests as mentioned below were done with my consent.

*[Signature]*  
(Signature of the Life to be assured)

Name of life to be assured:

Reports Enclosed:

Sr. No	Reports Name	Sr. No	Reports Name
1	FMR	9	Lipidogram
2	Rest ECG with Tracing	10	BST (Blood Sugar Test-Fasting & PP) Both
3	Haemogram	11	Hba1c
4	Hb%	12	FBS (Fasting Blood Sugar)
5	SBT-13	13	PGBS (Post Glucose Blood Sugar)
6	Elisa for HIV	14	CTMT with Tracing
7	RUA	15	Proposal and other documents
8	Chest X-Ray with Plate (PA View)		

16. Questionnaires: \_\_\_\_\_

17. Others (Please Specify) Urine Cotinine

Remarks of Health Assure PVT LTD

Authorized Signature, \_\_\_\_\_



भारत सरकार  
Government of India

आधार

Issue Date: 13/08/2016

अमित गुलाटी  
Amit Gulati  
जन्म तारीख / DOB : 24/08/1969  
पुरुष / Male

आधार पहचान का प्रमाण है, नागरिकता का नहीं।  
Aadhaar is a proof of identity, not of citizenship.

4270 1352 8433

मेरा आधार, मेरी पहचान

*(Handwritten signature)*



*(Handwritten signature)*  
DR. KUSUM LATA  
MBBS, M.D. (PATH)  
DMC No.: 7859  
Green Park Diagnostics





# Green Parkk Diagnostics

G-43, 1st Floor, Green Park Main Market, New Delhi - 110016  
 Ph.: 011- 41759058, 9582859223 E-mail : greenpark43@yahoo.co.in  
 Timings : 8.30 A.M. - 7.00 P.M. Sunday : 8.30 A.M. - 2.00 P.M.



Date **02/11/2024**  
 Name **MR. AMIT GULATI**  
 Ref. By **LIC OF INDIA**

Srl No. **1002**

Age **55 Yrs.**  
 Sex **M**

## PROFILE

Test Name	Value	Unit	Normal Value
<b>HAEMOGRAM(WHOLE BLOOD)</b>			
HAEMOGLOBIN (HB) (Non cyanide Hb Detection )	13.9	gm/dl	13.0 - 17.0
TOTAL LEUCOCYTE COUNT (TLC) ( Electrical Impedence )	8200	/cmm	4000 - 10000
<b>DIFFERENTIAL LEUCOCYTE COUNT</b>			
NEUTROPHIL	56	%	40 - 80
LYMPHOCYTE	38	%	20 - 40
EOSINOPHIL	04	%	01 - 06
MONOCYTE	02	%	02 - 10
BASOPHIL ( DLC Done by Microscopic )	00	%	0 - 1.0
ERYTHROCYTE SEDIMENTATION RATE ( Westergren )	10	mm/1st hr.	0 - 15
PLATELET COUNT ( Electrical Impedence )	3.50	Lakh/cmm	1.5 - 4.1
R B C (Red Blood Cells) ( Electrical Impedence )	4.6	Millions/cmm	4.5 - 5.5
P.C.V / HAEMATOCRIT ( Cumulative Pulse Height )	42.1	%	40 - 50
M C V ( Calculated )	87.2	cubic micron	83 - 101
M C H ( Calculated )	27.9	picogram	27.0 - 32.0
M C H C ( Calculated )	32.0	%	31.5 - 34.5

Page 1

DR. KUSUM LATA  
 MBBS, M.D.(PATH)  
 DMC No.: 7859  
 Green Park Diagnostics

DR. KUSUM  
 MD(PATH.&BACT.)  
 CONSULTANT PATHOLOGIST

FA LABORATORY TEST, DIGITAL X-RAY, ULTRASOUND, TMT, ECHO, ECG, ECHO, NCV, HOME VISIT, REPORT DELIVERY

On (BI, Assure, LIC, Bajaj Allianz, Kotak Life Insurance, United Health Care, Health Care, Future Hygiea Care, Paramount ETC.  
 ● Re valid for Medicolegal Cases ● If Reports are beyond expectation please Contact the lab. without hesitation.

We will be happy to answer your Queries | Offers | Home Collection ..... Call 9582859223



# Green Parkk Diagnostics

G-43, 1st Floor, Green Park Main Market, New Delhi - 110016  
Ph.: 011- 41759058, 9582859223 E-mail : greenpark43@yahoo.co.in  
Timings : 8.30 A.M. - 7.00 P.M. Sunday : 8.30 A.M. - 2.00 P.M.



Date 02/11/2024  
Name MR. AMIT GULATI  
Ref. By LIC OF INDIA

Srl No. 1002

Age 55 Yrs.  
Sex M

## PROFILE

Test Name	Value	Unit	Normal Value
SBT 13			
BLOOD GLUCOSE - FASTING	115	mg /dl	70 - 110
TOTAL CHOLESTEROL	179	mg/dL	150.0 - 200.0
TRIGLYCERIDES	130	mg/dL	60.0 - 165.0
H D L CHOLESTEROL	43	mg/dL	30.0 - 65.0
L D L CHOLESTEROL	110.0	mg/dL	100.0 - 129.0
SERUM CREATININE	1.2	mg/dl	0.80 - 1.30
BLOOD UREA NITROGEN (BUN)	14.95	mg/dl	5.0 - 25.0
TOTAL PROTEIN	7.0	gm/dl	6.0 - 8.3
ALBUMIN	4.2	gm/dl	3.2 - 5.0
GLOBULIN	2.8	gm/dl	2.5 - 3.5
A/G RATIO	1.5		1.5 - 2.5
TOTAL BILIRUBIN	0.66	mg/dl	0.03 - 1.20
CONJUGATED (D. Bilirubin)	0.17	mg/dl	0.00 - 0.30
UNCONJUGATED (I.D. Bilirubin)	0.49	mg/dl	0.00 - 0.60
S.G.O.T (AST)	32	IU/L	00.0 - 40.0
S G.P.T (ALT)	38	IU/L	00.0 - 40.0
G G T P	40	IU/L	10 - 50.0
ALKALINE PHOSPHATASE	187	IU/L	100 - 290
HIV ANTIBODY I & II	NEGATIVE		
HBsAg	NEGATIVE		

Page 3 of 3

DR. KUSUM LATA  
MBBS, M.D.(PATH)  
DMC No.: 7859  
Green Park Diagnostics

DR. KUSUM LATA  
MD(PATH.& BACT.)  
CONSULTANT PATHOLOGIST

FACTORIAL TEST, DIGITAL X-RAY, ULTRASOUND, TMT, ECHO, ECG, ECHO, NCV, HOME VISIT, REPORT DELIVERY

On Insurance: BI, Assure, LIC, Bajaj Allianz, Kotak Life Insurance, United Health Care, Health Care, Future Hygiea Care, Paramount ETC.  
● Re, Valid for Medicolegal Cases ● If Reports are beyond expectation please Contact the lab. without hesitation.

We will be happy to answer your Queries I Offers I Home Collection ..... Call 9582859223



# Green Parkk Diagnostics

G-43, 1st Floor, Green Park Main Market, New Delhi - 110016  
 Ph.: 011- 41759058, 9582859223 E-mail : greenpark43@yahoo.co.in  
 Timings : 8.30 A.M. - 7.00 P.M. Sunday : 8.30 A.M. - 2.00 P.M.



Date 02/11/2024  
 Name MR. AMIT GULATI  
 Ref. By LIC OF INDIA

Srl No. 1002

Age 55 Yrs.  
 Sex M

## HAEMATOTOLOGY

Test Name	Value	Unit	Normal Value
-----------	-------	------	--------------

### HBA1C

PATIENT VALUE = 7.2 %

### INTERPRETATION :-

Normal	:	Below 5.7 %
Prediabetes	:	5.7 % - 6.4 %
Diabetes	:	6.5 % or greater

As mentioned previously , normal levels of HbA1c are less than 6 % , so a measurement over 6 % is considered high. For many people with type 1 and type 2 diabetes, the goal is to keep the HbA1c levels under 7% since keeping levels below 7 % has been shown to delay the complications of diabetes.

**\*\*End of Report\*\***

Page 2

DR. KUSUM LATA  
 MBBS, M.D.(PATH)  
 DMC No.: 7859  
 Green Park Diagnostics

DR. KUSUM  
 MD(PATH.&BACT.)  
 CONSULTANT PATHOLOGIST

FOR LABORATORY TEST, DIGITAL X-RAY, ULTRASOUND, TMT, ECHO, ECG, ECHO, NCV, HOME VISIT, REPORT DELIVERY  
 On RBI, Assure, LIC, Bajaj Allianz, Kotak Life Insurance, United Health Care, Health Care, Future Hygiea Care, Paramount ETC.  
 ● R valid for Medicolegal Cases ● If Reports are beyond expectation please Contact the lab. without hesitation.

We will be happy to answer your Queries | Offers | Home Collection ..... Call 9582859223



# Green Parkk Diagnostics

G-43, 1st Floor, Green Park Main Market, New Delhi - 110016  
Ph.: 011- 41759058, 9582859223 E-mail : greenpark43@yahoo.co.in  
Timings : 8.30 A.M. - 7.00 P.M. Sunday : 8.30 A.M. - 2.00 P.M.



Date	02/11/2024	Srl No.	1002	Age	55 Yrs.
Name	MR. AMIT GULATI			Sex	M
Ref. By	LIC OF INDIA				

## URINE EXAMINATION

### PHYSICAL EXAMINATION

QUANTITY ( Visual )	25	ml.
COLOUR ( Visual )	PALE YELLOW	
TRANSPARENCY ( Visual )	CLEAR	
SPECIFIC GRAVITY ( Reagent strip )	1.010	

### CHEMICAL EXAMINATION

REACTION ( Indicrom paper )	ACIDIC	ACIDIC
ALBUMIN ( Reagent strip )	NIL	NIL
REDUCING SUGAR ( Reagent strip )	NIL	NIL

### MICROSCOPIC EXAMINATION

PUS CELLS	1-2	/HPF	0-2
RBC'S	NIL	/HPF	NIL
CASTS	NIL		NIL
CRYSTALS	NIL		
EPITHELIAL CELLS	1-2	/HPF	
BACTERIA ( Microscopic )	NIL	/HPF	
OTHERS	NIL		

**DR. KUSUM LATA**  
MBBS, M.D.(PATH)  
DMC No.: 7859  
Green Park Diagnostics

**DR. KKUSUM**  
MD(PATH.&BACT.)  
CONSULTANT PATHOLOGIST



FA CTORY TEST, DIGITAL X-RAY, ULTRASOUND, TMT, ECHO, ECG, ECHO, NCV, HOME VISIT, REPORT DELIVERY

On RBI, Assure, LIC, Bajaj Allianz, Kotak Life Insurance, United Health Care, Health Care, Future Hygiea Care, Paramount ETC.  
• Rep. valid for Medicolegal Cases • If Reports are beyond expectation please Contact the lab. without hesitation.

We will be happy to answer your Queries | Offers | Home Collection ..... Call 9582859223



# Green Parkk Diagnostics

G-43, 1st Floor, Green Park Main Market, New Delhi - 110016  
Ph.: 011- 41759058, 9582859223 E-mail : greenpark43@yahoo.co.in  
Timings : 8.30 A.M. - 7.00 P.M. Sunday : 8.30 A.M. - 2.00 P.M.



Date	02/11/2024	Srl No. 1002	Age	55 Yrs.
Name	MR. AMIT GULATI		Sex	M
Ref. By	LIC OF INDIA			

## URINE EXAMINATION

### URINE NICOTINE

RESULT : **NEGATIVE**  
 NORMAL RANGE : < 200 ng/ml  
 Method by : Lateral flow chromatographic immunoassay

\*\*\*End of Report\*\*\*\*

\*\*End of Report\*\*

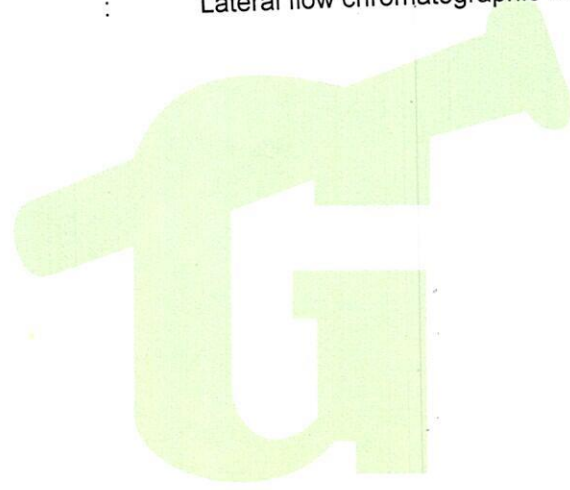

**DR. KUSUM LATA**  
 MBBS, M.D.(PATH)  
 DMC No.: 7859  
 Green Park Diagnostics

*(Signature)*  
**DR. KUSUM**  
 MD(PATH.& BACT.)  
 CONSULTANT PATHOLOGIST



LIFE INSURANCE CORPORATION OF INDIA

Form No. LIC03 - 002

ELECTROCARDIOGRAM

Zone Division Branch

Proposal No. 3364

Agent/D.O. Code: Introduced by: (name & signature)

Full Name of Life to be assured: AMIT GULATI

Age/Sex 55 M

Instructions to the Cardiologist:

- i. Please satisfy yourself about the identity of the examiners to guard against impersonation
ii. The examinee and the person introducing him must sign in your presence. Do not use the form signed in advance. Also obtain signatures on ECG tracings.
iii. The base line must be steady. The tracing must be pasted on a folder.
iv. Rest ECG should be 12 leads along with Standardization slip, each lead with minimum of 3 complexes, long lead II. If L-III and AVF shows deep Q or T wave change, they should be recorded additionally in deep inspiration. If V1 shows a tall R-Wave, additional lead V4R be recorded.

DECLARATION

I hereby declare that the foregoing answers are given by me after fully understanding the questions. They are true and complete and no information has been withheld. I do agree that these will form part of the proposal dated \_\_\_\_\_ given by me to LIC of India.

Witness

Signature or Thumb Impression of L.A.

Note: Cardiologist is requested to explain following questions to L.A. and to note the answers thereof.

- i. Have you ever had chest pain, palpitation, breathlessness at rest or exertion? Y/N
ii. Are you suffering from heart disease, diabetes, high or low Blood Pressure or kidney disease? Y/N taking tab Istamet 50/500, tab Amaryl 1 for DM
iii. Have you ever had Chest X-Ray, ECG, Blood Sugar, Cholesterol or any other test done? Y/N Routine blood test done 2 months back

If the answer/s to any/all above questions is 'Yes', submit all relevant papers with this form.



at N. Delh on the day of 2/11/2004

Signature of L.A.

Handwritten signature of L.A.

Dr. RAJESH KUMAR MBBS, MD

Signature of the Cardiologist

Name & Address

Qualification Code No.



## Clinical findings

(A)

Height (Cms)	Weight (kgs)	Blood Pressure	Pulse Rate
176	96	114/78	74h

(B) Cardiovascular System

NFD

## Rest ECG Report:

Position	Supine	P Wave	Normal
Standardisation Imv	10mm/mv	PR Interval	Normal
Mechanism	Sinus	QRS Complexes	Normal
Voltage	Normal	Q-T Duration	Normal
Electrical Axis	Normal	S-T Segment	Normal
Auricular Rate	74h	T-wave	Normal
Ventricular Rate	74h	Q-Wave	Normal
Rhythm	Regular		
Additional findings, if any.			

Conclusion: WNL

Dated at New on the day of 02/11/2009

Signature of the Cardiologist  
 Name & Address  
 Qualification  
 Code No.

DR. ANISH KUMAR  
 Reg. No. 732A  
 Green Park Diagnostics



# GREEN PARK DIAGNOSTICS

G-43, GREEN PARK MAIN MARKET  
NEW DELHI - 110016

MR. AMIT GULATI  
I.D. : 5665  
AGE/SEX : 55 Yr / M  
HT/WT : /  
DATE : 02-11-2024 10:15:17 AM  
REFBY : DLIC  
MACHINE INTERPRETATION : Normal ECG.

RATE : 74 bpm  
BP : N/A  
P Axis : 79 deg.  
QRS Axis : 58 deg.  
T Axis : 48 deg.

P Duration : 119 ms  
PR Duration : 178 ms  
QRS Duration : 92 ms  
QT Interval : 380 ms  
QTc Interval : 379 ms

Speed : 25 mm/s  
Sensitivity : 10 mm/mV

Linked Median

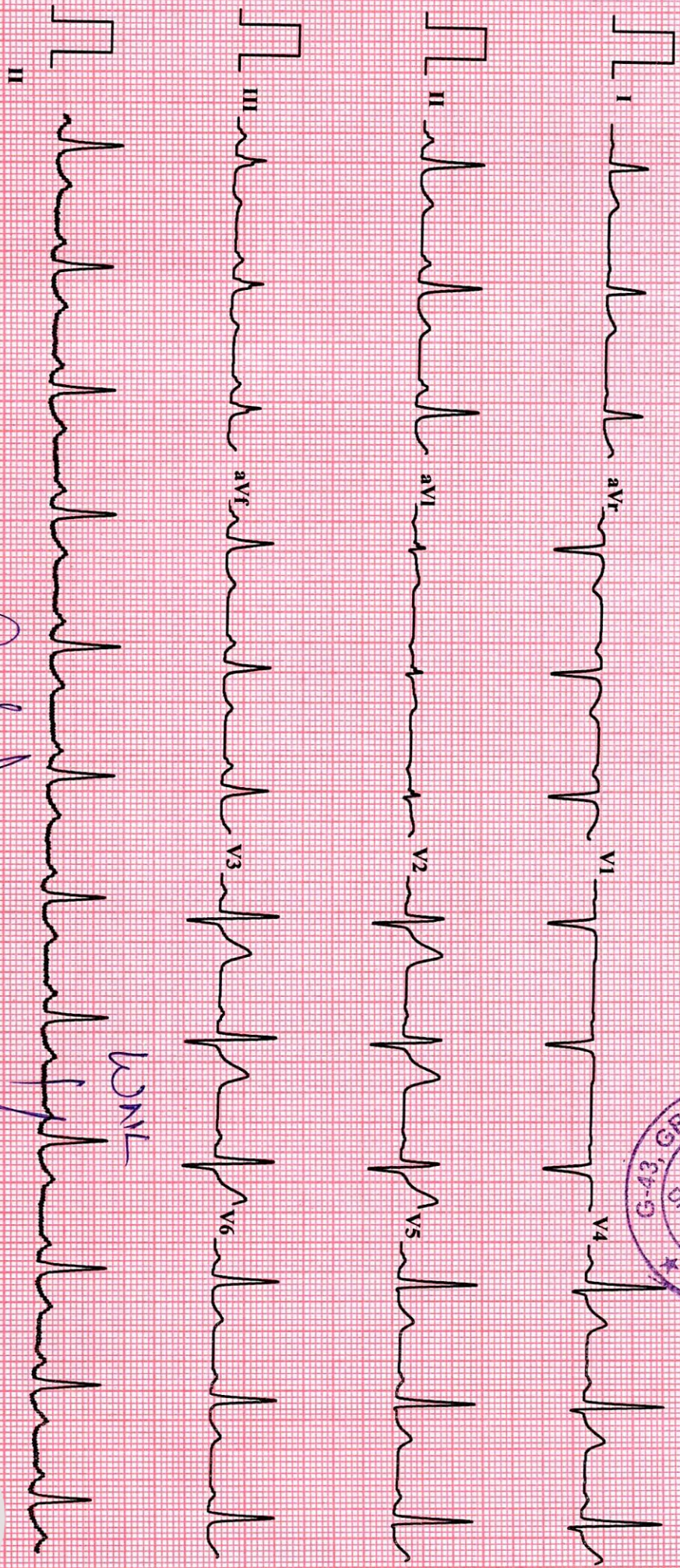

*[Handwritten signature]*

DR. RAJESH KUMAR  
MBBS, MD

Reg. No. 47321

Green Park Diagnostics



ANNEXURE II - 2

**LIFE INSURANCE CORPORATION OF INDIA**  
**COMPUTERISED TREADMILL TEST**

Form No. LIC03 - 003

Zone \_\_\_\_\_ Division \_\_\_\_\_ Branch \_\_\_\_\_

Proposal No. 3364

Agent/D.O. Code: \_\_\_\_\_ Introduced by: (name & signature)

Full Name of Life to be assured: AMIT GULATI

Age/Sex: 35/M

**DECLARATION**

I hereby declare that the foregoing answers are given by me after fully understanding the questions. They are true and complete and no information has been withheld. I do agree that these will form part of the proposal dated \_\_\_\_\_ given by me to LIC of India.

Witness \_\_\_\_\_

Signature or Thumb Impression of L.A.

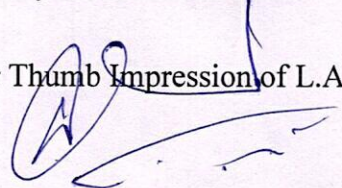

*Note : Cardiologist is requested to explain following questions to L.A. and to note the answers thereof.*

1. Have you ever had chest pain, palpitation, breathlessness at rest or exertion? Y/N
2. Are you suffering from heart disease, diabetes, high or low Blood Pressure or kidney disease? taking tab Istamet 5000, tab Amaryl for Diabetes Y/N
3. Have you ever had Chest X-Ray, ECG, Blood Sugar, Cholesterol or any other test done? Routine blood test done 2 months back Y/N

*If the answer/s to any/all above questions 'Yes', submit all relevant papers with this form.*

Dated at N<sup>o</sup> Delhi on the day of 02/11/2006

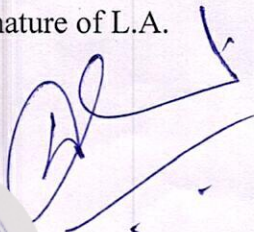
Signature of L.A. 

Dr. RAJESH KUMAR  
MBBS, MD  
17221  
Signature of the Cardiologist  
Name & Address  
Qualification  
Code No.



## COMPUTERISED TREADMILL TEST

- (a) Pre-test :    Supine  
                  Standing  
                  Hyperventilation
- (b) Exercise:    Stage I        )  
                  Stage II        )     3 minutes each  
                  Stage III        )  
                  ... peak exercise
- (c) Recovery:    Recovery  
                  Recovery  
                  Recovery

### Reporting Pattern

Phase Name	Stage Name	Time in Stage	Speed (mph)	Grade (%)	Workload (METS)	HR (bpm)	BP (mmHg)	RPP
PRETEST	SUPINE					75	114/78	85
	SITTING							
	STANDING					89	114/78	101
	HYPERVENTILATION	0:5				74	114/78	84
	WARM UP							
EXERCISE	STAGE 1	2:55	2.7	10	4.67	107	134/80	137
	STAGE 2	2:55	4	12	7.04	134	140/86	187
	STAGE 3							
	PEAK EXERCISE	0:49	5.4	14	7.89	150	146/90	219
RECOVERY	RECOVERY	0:59				120	146/90	175
	RECOVERY	2:55				90	136/86	122
	RECOVERY	5:53				87	130/80	113

The protocol used - BRUCE

Total Exercise Time - 6:49

Maximum Blood Pressure - 146/90

Maximum Workload - 7.89

Maximum heart rate 150     Maximum predicted heart rate 90 %

Reason for termination - Achieved THR

Comments: Negative for provokable myocardial ischaemia

**DR. RAJESH KUMAR**  
 Signature of the Cardiologist  
 Name & Address  
 Qualification     Code No.  
 Green Path Diagnostics



stage should have 12 lead tracing with long lead II. Each lead should contain atleast complexes. On separate individual paper each stage with relevant observations be ed.

ature of the L.A. to be obtained on the stracings)

# GREEN PARK DIAGNOSTICS

G-43, GREEN PARK MAIN MARKET  
NEW DELHI - 110016

**AMIT GULATI**

TREADMILL TEST REPORT

ID : 912  
DATE : 02-11-2024  
AGE/SEX : 55 / M  
HT/WT : 0 / 0  
REF. BY : LIC

PROTOCOL : Bruce  
HISTORY :  
INDICATION :  
MEDICATION :



PHASE	TOTAL TIME	STAGE TIME	SPEED Km/Hr	GRADE %	H.R. bpm	B.P. mmHg	RPP x100	ST LEVEL (MM)			METS
								II	V1	V5	
SUPINE					75	114 / 78	85	0.1	0.3	0.3	
HYPERVENT					74	114 / 78	84	0.2	0.3	0.3	
VALSALVA					73	114 / 78	83	0.3	0.4	0.4	
STANDING					89	114 / 78	101	0.2	0.3	0.4	
Stage 1	2:55	2:55	2.7	10	107	130 / 80	139	-0.1	0.5	0.4	4.67
Stage 2	5:55	2:55	4	12	134	140 / 86	187	-0.5	0.7	-0.1	7.04
PK-EXERCISE	6:49	0:49	5.4	14	150	146 / 90	219	-1.2	0.8	-0.6	7.89
RECOVERY	7:56	0:59			120	146 / 90	175	0.4	0.7	1	
RECOVERY	9:52	2:55			90	136 / 86	122	-0.5	0.5	-0.6	
RECOVERY	12:52	5:55			87	130 / 80	113	-0.2	0.4	-0.4	

**RESULTS**

EXERCISE DURATION : 6:49  
MAX HEART RATE : 150 bpm  
MAX BLOOD PRESSURE : 146 / 90 mm Hg  
REASON OF TERMINATION : Achieved THR,  
BP RESPONSE :  
ARRYTHMIA :  
H.R. RESPONSE :

MAX WORK LOAD : 7.89 METS

**IMPRESSIONS**

Negative for Provocable myocardial ischemia,

**DR. RAJESH KUMAR**  
MBBS, MD  
Reg. No. 47321  
Green Park Diagnostics

Technician :



# GREEN PARK DIAGNOSTICS

AMIT GULATI  
I.D. 912  
Age 55/M  
Date 02-11-2024

RATE 75bpm  
B.P. 114/78

PRETEST  
SUPINE

ST @ 10mm/mV  
80ms PostJ

LINKED MEDIAN

Mag. X 2

III

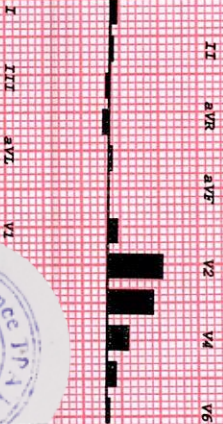
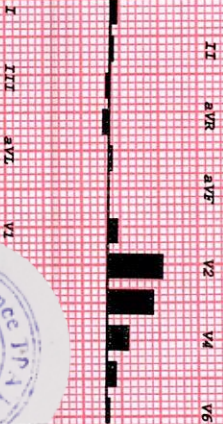
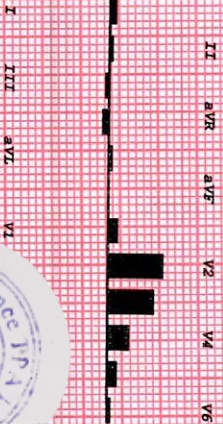
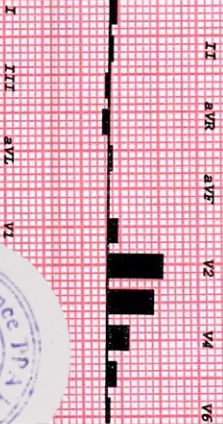
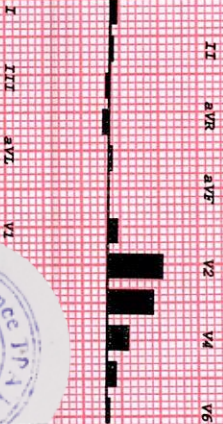
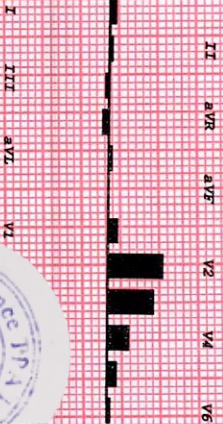
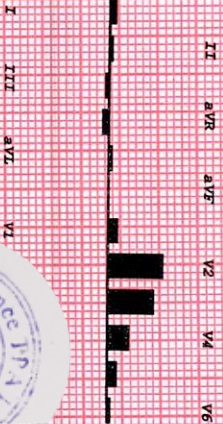
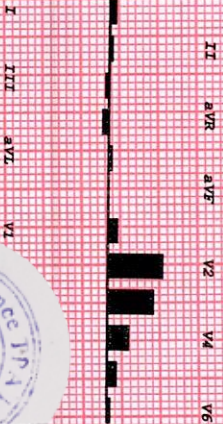
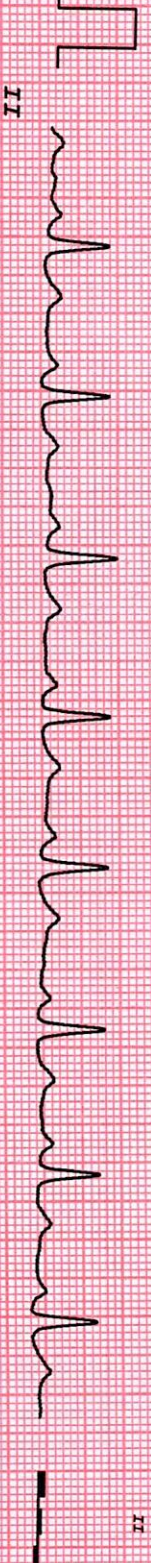
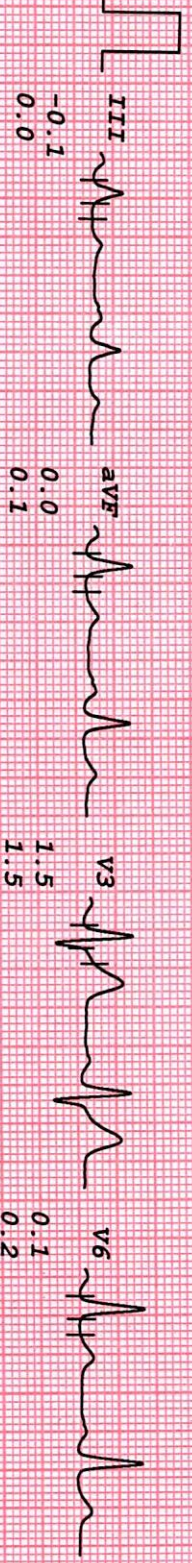
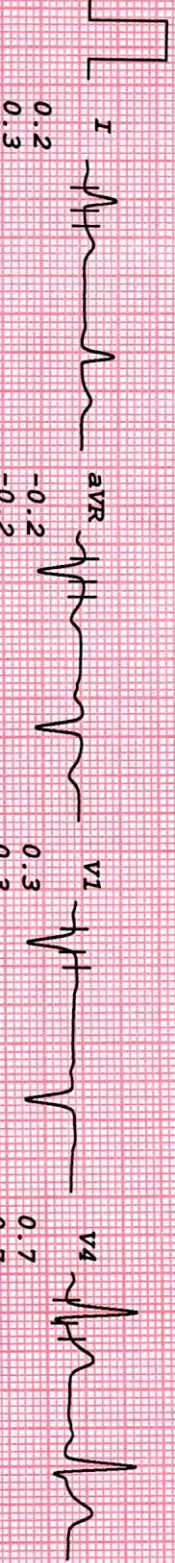

# GREEN PARK DIAGNOSTICS

AMIT GULATI  
I.D. 912  
Age 55/M  
Date 02-11-2024

RATE 74bpm  
B.P. 114/78

PRETEST  
HYPERVENT

ST @ 10mm/mV  
80ms PostJ

PHASE TIME 0:05

LINKED MEDIAN

Mag. X 2

III

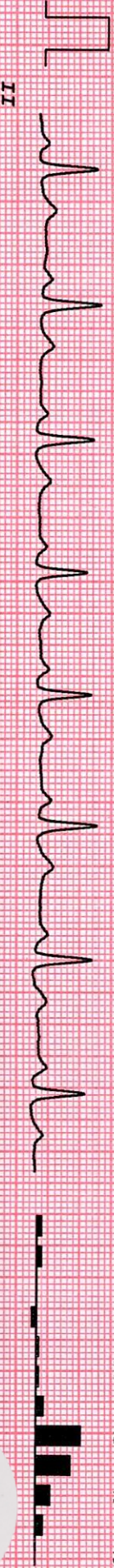
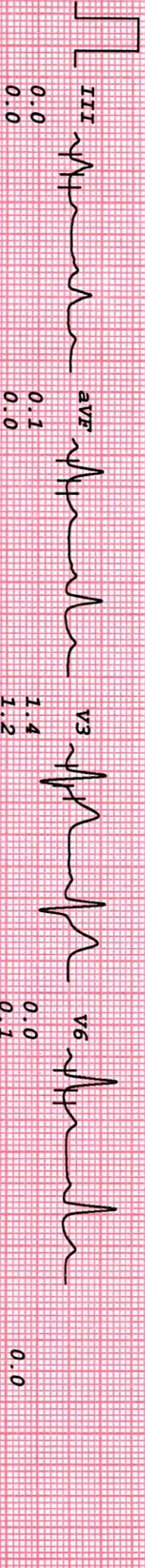
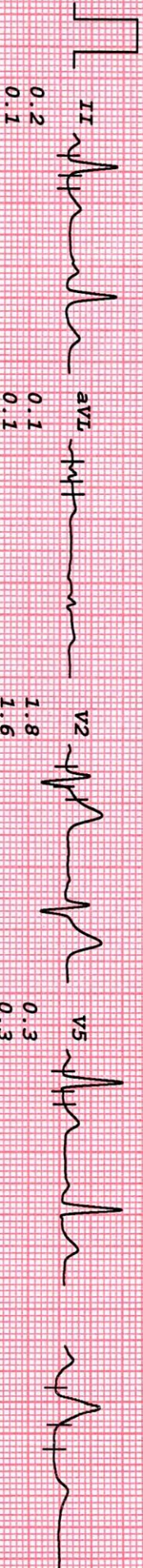

I III aVR aVF V1 V2 V3 V4 V5 V6



AMIT GULATI

I.D. 912

Age 55/M

Date 02-11-2024

RATE 73bpm  
B.P. 114/78

# GREEN PARK DIAGNOSTICS

PRETEST  
VALSALVA

ST @ 10mm/mV  
80ms PostJ

LINKED MEDIAN

Mag. X 2

III

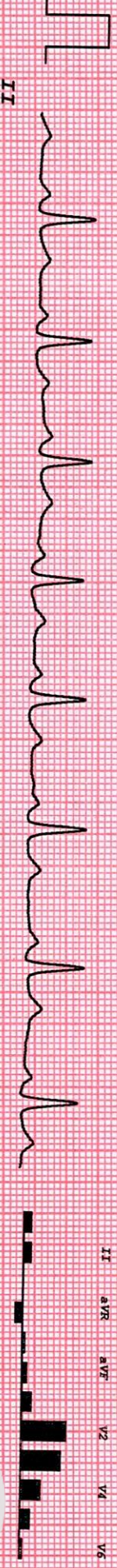
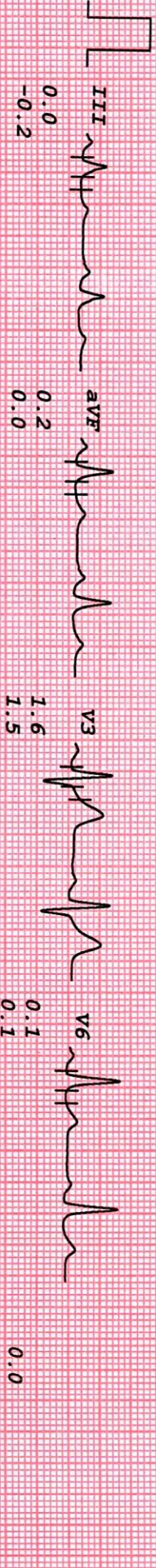
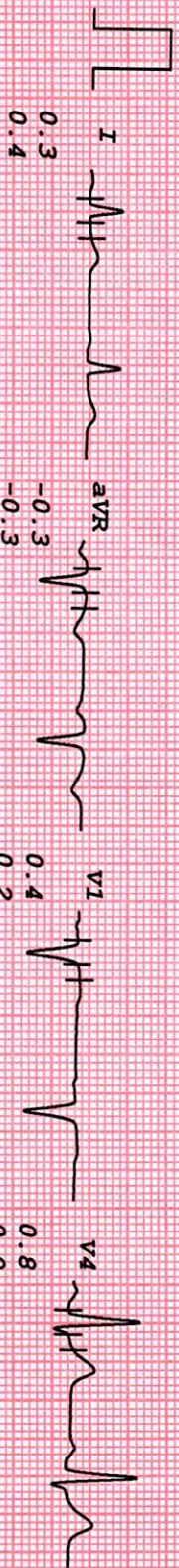

I III aVR aVF V2 V4 V6





# GREEN PARK DIAGNOSTICS

AMIT GUJATI  
 I.D. 912  
 Age 55/M  
 Date 02-11-2024

RATE 89bpm  
 B.P. 114/78

PRETEST  
 STANDING

ST @ 10mm/mV  
 80ms PostJ

LINKED MEDIAN

Mag. X 2

III

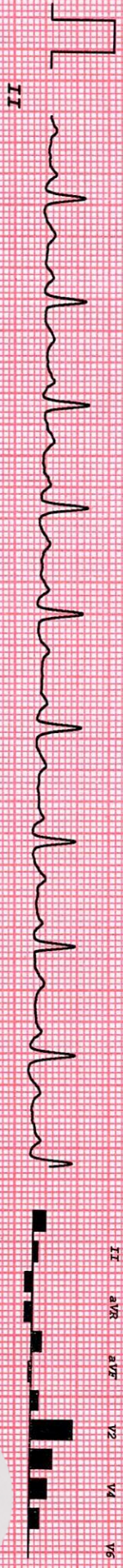
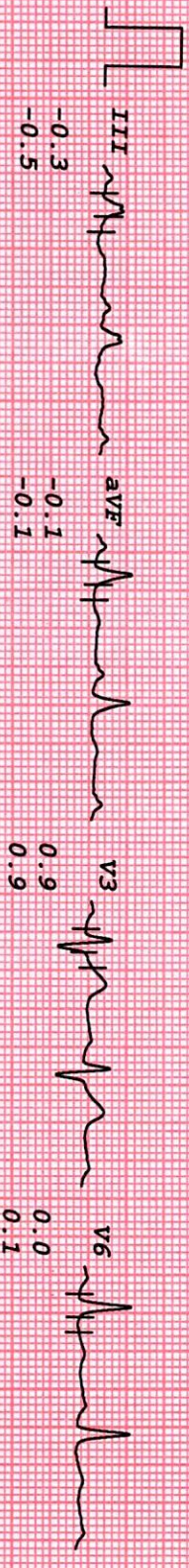
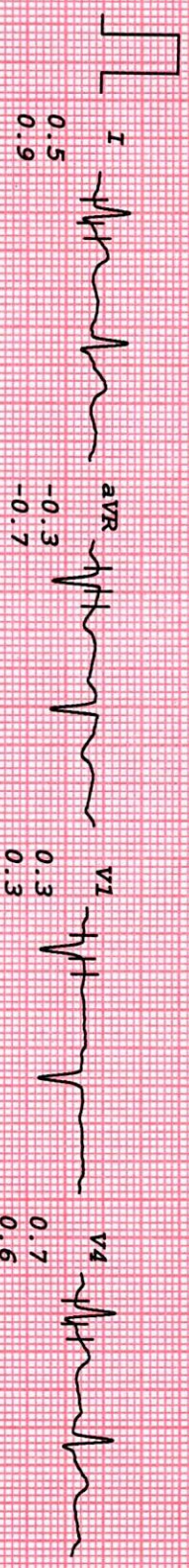

I III aVR aVF V2 V4 V6



# GREEN PARK DIAGNOSTICS

AMIT GULATI  
 I.D. 912  
 Age 55/M  
 Date 02-11-2024

Rate 107bpm  
 B.P. 130/80

Bruce  
 Stage 1  
 TOTAL TIME 2:55  
 PHASE TIME 2:55

ST @ 10mm/mV  
 80ms PostJ  
 Speed 2.7 km/hr  
 SLOPE 10 %

LINKED MEDIAN

MAG. X 2

III

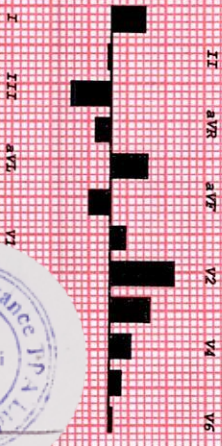
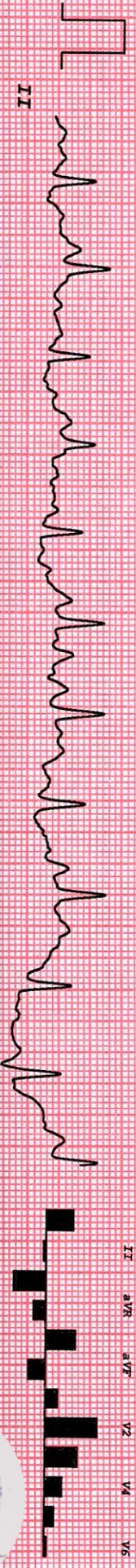
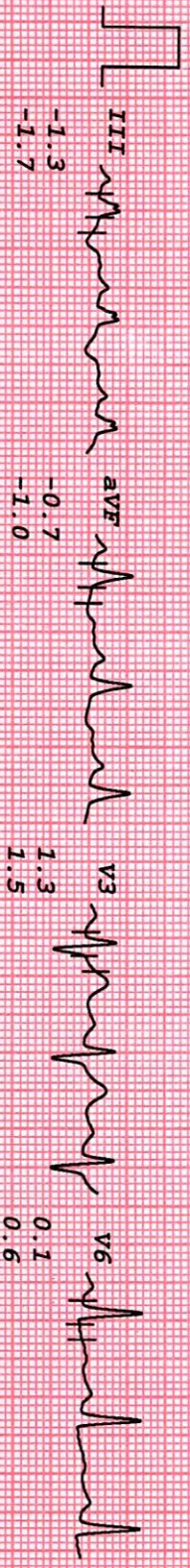
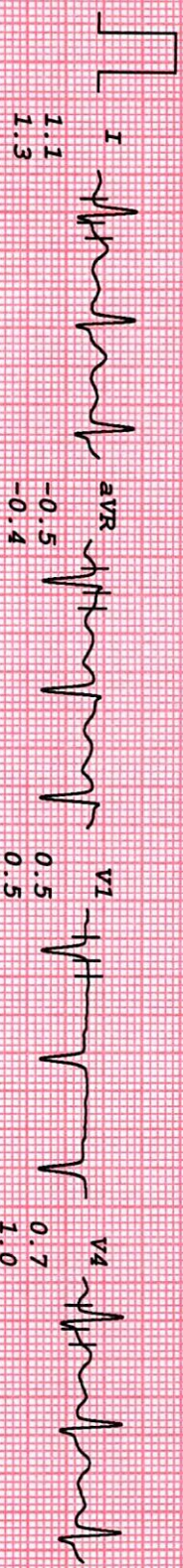

# GREEN PARK DIAGNOSTICS

AMIT GULATI  
I.D. 912  
Age 55/M  
Date 02-11-2024

RATE 134bpm  
B.P. 140/86

Bruce  
Stage 2  
TOTAL TIME 5:55  
PHASE TIME 2:55  
ST @ 10mm/mV  
80ms PostJ  
Speed 4 km/hr  
SLOPE 12 %

LINKED MEDIAN

Mag. X 2

III

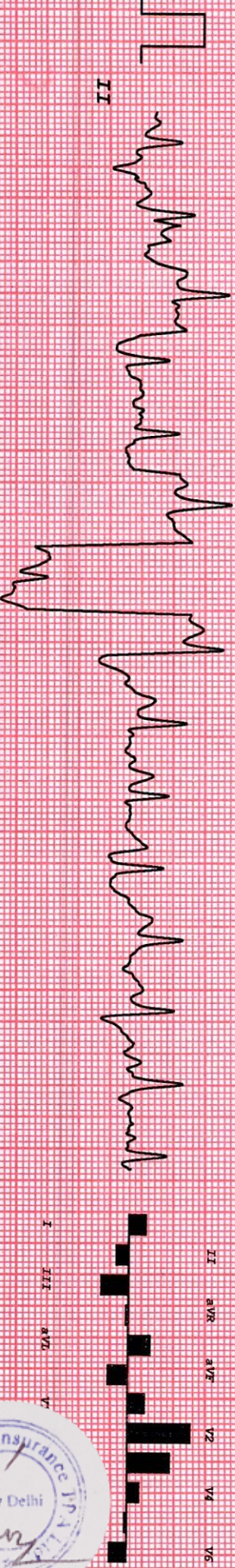
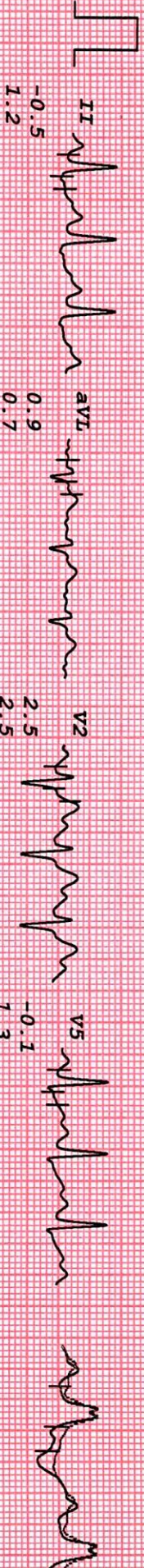

AMIT GUJARI

# GREEN PARK DIAGNOSTICS

I.D. 912  
Age 55/M  
Date 02-11-2024

RATE 150bpm  
B.P. 146/90

Bruce  
PK-EXERCISE  
TOTAL TIME 6:49  
PHASE TIME 0:49

ST @ 10mm/mV  
80ms PostJ  
Speed 5.4 km/hr  
SLOPE 14 %

LINKED MEDIAN

Mag. X 2

III

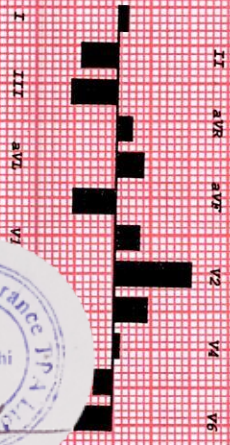
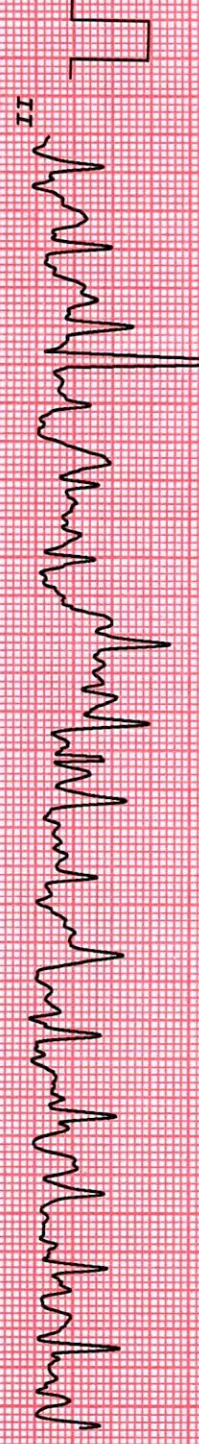
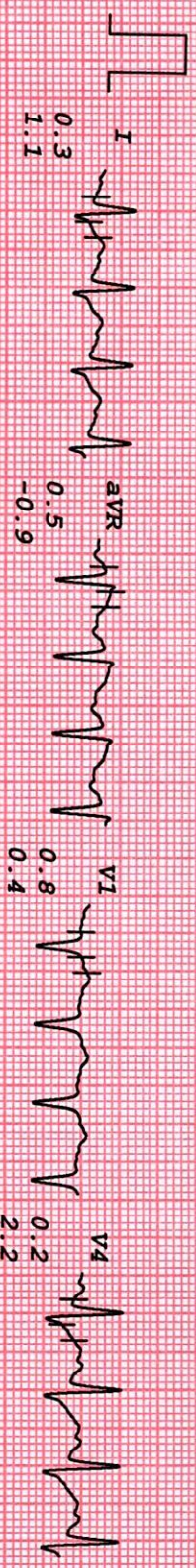

# GREEN PARK DIAGNOSTICS

AMIT GULATI

I.D. 912

Age 55/M

Date 02-11-2024

RATE 120bpm

B.P. 146/90

Bruce  
RECOVERY

TOTAL TIME 7:56

PHASE TIME 0:59

ST @ 10mm/mV  
80ms PostJ

LINKED MEDIAN

Mag. X 2

III

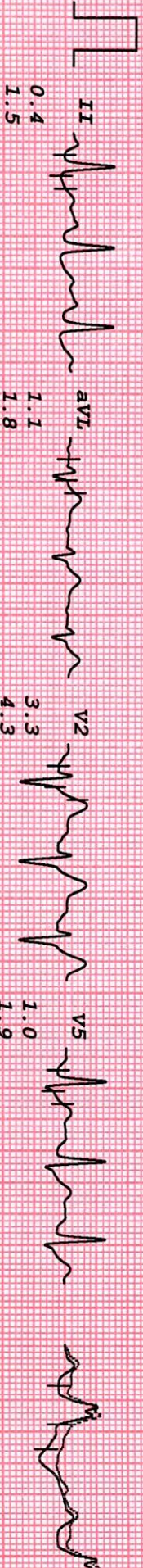
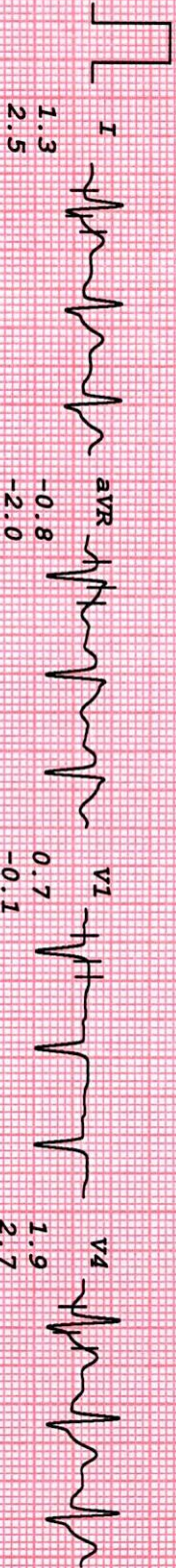

I III aVR aVL V1

II aVR aVF V4 V6

-0.9  
-1.0



# GREEN PARK DIAGNOSTICS

AMIT GULATI  
 I.D. 912  
 Age 55/M  
 Date 02-11-2024

RATE 90bpm  
 B.P. 136/86

Bruce  
 RECOVERY  
 TOTAL TIME 9:52  
 PHASE TIME 2:55

ST @ 10mm/mV  
 80ms PostJ

LINKED MEDIAN

Mag. X 2

III

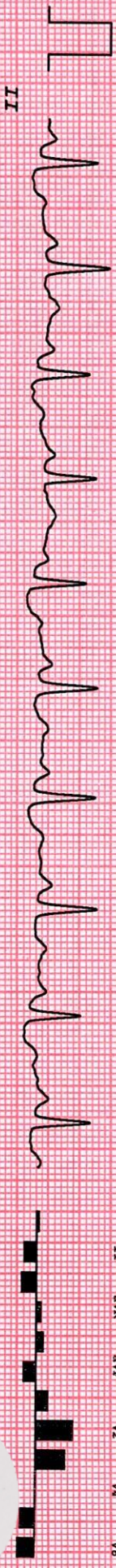

I III aVL V1

II aVR aVF V2 V4 V6



# GREEN PARK DIAGNOSTICS

AMIT GULATI  
I.D. 912  
Age 55/M

RATE 87bpm  
B.P. 130/80

Date 02-11-2024

Brice  
RECOVERY  
TOTAL TIME 12:52  
PHASE TIME 5:55

ST @ 10mm/mV  
80ms PostJ

LINKED MEDIAN

Mag. X 2

III

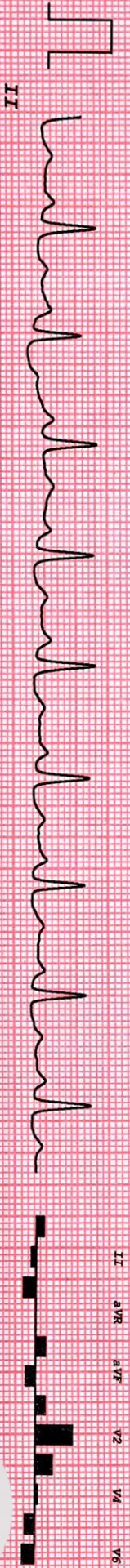
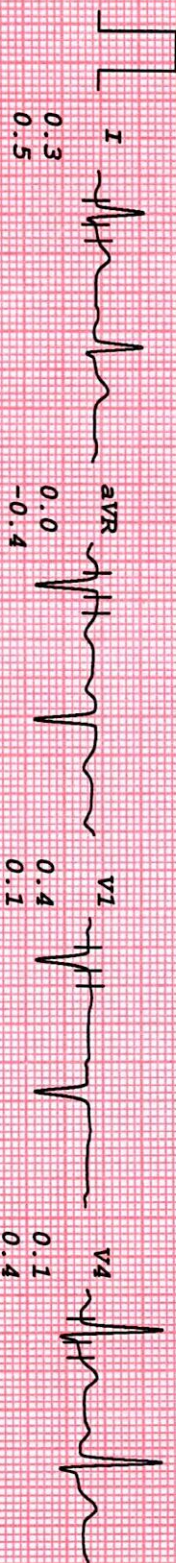



सत्यमेव जयते

भारत सरकार  
Government of India



4270 1352 8433

Issue Date : 13/08/2016



अमित गुलाटी  
Amit Gulati  
जन्म तारीख / DOB : 24/08/1969  
पुरुष / Male

आधार पहचान का प्रमाण है, नागरिकता का नहीं।  
Aadhaar is a proof of identity, not of citizenship.



4270 1352 8433

मेरा आधार, मेरी पहचान





## Green Park Diagnostics

G-43, Green Park Main Market, New Delhi-110016

Ph.:011- 26537881

011-41759058

- यहां पर प्रसव पूर्व (लिंग पैदा होने से पहले लडका या लडकी) की पहचान नहीं की जाती। यह दण्डनीय अपराध है।
  - बच्चे की लिंग के लिए पुछना/मांग करना पीसी और पीएनडीटी अधिनियम के तहत एक दण्डनीय अपराध है।
  - Here Pre-Natal Sex Determination and Disclosure of Sex (Boy or Girl) (with) of Foetus is not done. It is prohibited punishable under law.
  - SEEKING TO DETERMINE THE SEX OF CHILD IS ALSO A PUNISHABLE OFFENCE UNDER PC AND PNDT ACT.
- In case of any query under PC & PNDT Act

Contact : District Appropriate Authority (South Distt.)  
Add. : M. B. Road, New Delhi - 110068  
Tel. No. : 26111111

USPA  
GENIM COMPANY

Block G, Green Park Extension,  
Green Park, New Delhi, Delhi

8.557517, Long: 77.202808

02 Nov, 24, 10:56 AM, Saturday



27.03° 89 E