

Name : Mr. ASHUTOSH SHRIVASTAVA Age : 35Yr 8Mth 1Days Gender : Male
 UHID : ASHB.0000030417 / BPLAH11709 W/BNo/RefNo : AHC
 SIN \ LRN : 200808 \ 200809 \ 200810 \ 79932
 Specimen : Blood
 Ref Doctor : Dr. Gopal Batni



Collected on : 09-NOV-2024 09:23:02 AM Received on : 09-NOV-2024 10:21:59 AM Reported on : 09-NOV-2024 12:49:22 PM

MEDIWHEEL FULL BODY HEALTH PLUS BELOW 40 ADVANCED-MALE

<u>TEST NAME</u>	<u>RESULT</u>	<u>BIOLOGICAL REFERENCE INTERVALS</u>	<u>UNITS</u>
GLUCOSE - SERUM / PLASMA (FASTING)			
GLUCOSE - PLASMA (FASTING)	88	70-100	mg/dL
GLUCOSE - SERUM / PLASMA (POST PRANDIAL)			
GLUCOSE - PLASMA - (POST PRANDIAL)	81	70-140	mg/dL
CHOLESTEROL - SERUM / PLASMA	172	Desirable: <200 Borderline High: 200-239 High >240	mg/dL
HDL CHOLESTEROL - SERUM / PLASMA	40	>40	mg/dL
LDL CHOLESTEROL - SERUM / PLASMA	130 *	Optimal: <100 Above optimal: 100-129 Borderline high: 130-159 High: 160-189 Very high: >190	mg/dL
TRIGLYCERIDES - SERUM / PLASMA	110	Normal<150 Borderline high 150-199 High 200-499 Very high: ≥ 500	mg/dL
VLDL CHOLESTEROL - SERUM	22	15-30	
TOTAL CHOLESTEROL AND HDL RATIO			
INTERPRETATIVE[2]TOTAL CHOLESTEROL/HDL	4.3	3.5-5.0	
CHOLESTEROL RATIO (Calculated)			

Name : Mr. ASHUTOSH SHRIVASTAVA Age : 35Yr 8Mth 1Days Gender : Male
 UHID : ASHB.0000030417 / BPLAH11709 W/BNo/RefNo : AHC
 SIN \ LRN : 200808 \ 200809 \ 200810 \ 79932
 Specimen : Blood
 Ref Doctor : Dr. Gopal Batni



Collected on : 09-NOV-2024 09:23:02 AM Received on : 09-NOV-2024 10:21:59 AM Reported on : 09-NOV-2024 12:49:22 PM

PROTEIN TOTAL - SERUM / PLASMA			
PROTEIN TOTAL - SERUM	6.9	6.6-8.3	g/dL
ALBUMIN - SERUM	4.6	3.5-5.2	g/dL
GLOBULIN - SERUM			
GLOBULIN	2.3 *	2.6 - 4.6	g/dL
ALBUMIN/GLOBULIN RATIO			
ALBUMIN AND GLOBULIN RATIO	2.0	0.9-2.0	
AST (SGOT) - SERUM	25	< 50	U/L
ALT(SGPT) - SERUM / PLASMA			
ALT(SGPT) - SERUM	32	<50	U/L
BILIRUBIN, TOTAL - SERUM			
BILIRUBIN TOTAL	0.9	0.3-1.2	mg/dL
BILIRUBIN CONJUGATED (DIRECT) - SERUM			
BILIRUBIN CONJUGATED (DIRECT)	0.2	<0.2	mg/dL
BILIRUBIN UNCONJUGATED (INDIRECT) - SERUM			
BILIRUBIN UNCONJUGATED (INDIRECT)	0.7	0.1-1.2	mg/dL
ALKALINE PHOSPHATASE - SERUM/PLASMA			
ALKALINE PHOSPHATASE - SERUM	63	30-120	U/L
GGTP: GAMMA GLUTAMYL TRANSPEPTIDASE - SERUM			
GAMMA GLUTAMYL TRANSPEPTIDASE - SERUM	28	0 - 55	U/L
CREATININE - SERUM / PLASMA	0.92	0.72 - 1.18	mg/dL
URIC ACID - SERUM / PLASMA	6.4	3.5-7.2	mg/dL
BUN (BLOOD UREA NITROGEN)	12.7	Male: <50yrs 8.87-20.5 mg/dl Male:>50yrs 8.41-25.7 mg/dl	mg/dL
TOTAL T3: TRI IODOTHYRONINE - SERUM	1.22	0.60-1.81	ng/ml

Name : Mr. ASHUTOSH SHRIVASTAVA Age : 35Yr 8Mth 1Days Gender : Male
UHID : ASHB.0000030417 / BPLAH11709 W/BNo/RefNo : AHC
SIN \ LRN : 200808 \ 200809 \ 200810 \ 79932
Specimen : Blood
Ref Doctor : Dr. Gopal Batni



Collected on : 09-NOV-2024 09:23:02 AM Received on : 09-NOV-2024 10:21:59 AM Reported on : 09-NOV-2024 12:49:22 PM

TOTAL T4: THYROXINE - SERUM	10.01	5.01 - 12.45	µg/dL
TSH: THYROID STIMULATING HORMONE - SERUM	2.54	0.35-5.50	µIU/mL

Report Status:Final

* END OF REPORT *

CHECKED BY 154494
727938

Printed On : 12-NOV-2024 10:35:37 AM

Dr. Shubhra Prasad
Consultant Pathologist

Name : **Mr. ASHUTOSH SHRIVASTAVA** Age : **35Yr 8Mth 1Days** Gender : **Male**
 UHID : ASHB.0000030417 / BPLAH11709 W/BNo/RefNo : AHC
 SIN \LRN : 200807 \ 200812 \ 79932
 Specimen : Urine
 Ref Doctor : Dr. Gopal Batni



Collected on : 09-NOV-2024 09:23:02 AM Received on : 09-NOV-2024 11:21:52 AM Reported on : 09-NOV-2024 02:25:45 PM

MEDIWHEEL FULL BODY HEALTH PLUS BELOW 40 ADVANCED-MALE

<u>TEST NAME</u>	<u>RESULT</u>	<u>BIOLOGICAL REFERENCE INTERVALS</u>	<u>UNITS</u>
CBC			
HAEMOGLOBIN	15.4	13.0-17.0	g/dL
Packed cell volume (Calculated)	48.5	38.3-48.6	%
RBC COUNT(Impedance)	5.56	4.50-5.90	Million/ul
MCV-	87.3	80-100	fl
MCH-	27.9	27-32	pg
MCHC-	31.9 *	32-36	g/dL
RDW (Derived from RBC histogram)	15.4 *	11.8 - 14.5	%
TLC COUNT	6.01	4.0-11.0	10 ³ /mm ³
DIFFERENTIAL COUNT			
Neutrophils	56	40-80	%
Lymphocytes	32	20-40	%
Monocytes	7	2-10	%
Eosinophils	5	1-6	%
Basophils	0	0-2	%
Platelet Count(Impedance)	280.6	150-450	10 ³ /mm ³
Mean Platelet Volume	8.47	6.5-12.0	fl
ERYTHROCYTE SEDIMENTATION RATE (ESR)	1	0-15	mm/1st hr
URINE ROUTINE (CUE)			
MACROSCOPIC EXAMINATION			
Specific Gravity(Automated – Reflectance Spectrometer)	1.015	1.005 - 1.025	
Colour:(Naked Eye Examination)	Pale-Yellow		

Name : **Mr. ASHUTOSH SHRIVASTAVA** Age : **35Yr 8Mth 1Days** Gender : **Male**
 UHID : ASHB.0000030417 / BPLAH11709 W/BNo/RefNo : AHC
 SIN \LRN : 200807 \ 200812 \ 79932
 Specimen : Urine
 Ref Doctor : Dr. Gopal Batni



Collected on : 09-NOV-2024 09:23:02 AM Received on : 09-NOV-2024 11:21:52 AM Reported on : 09-NOV-2024 02:25:45 PM

Transparency:(Naked Eye Examination)	Clear		
pH(Automated – Reflectance Spectrometer)	Acidic		
Protein :(Automated – Reflectance Spectrometer/Sulpho salicylic acid method)	Nil		
Sugar:(Automated - Reflectance Spectrometer/ Benedict's Test)	Nil		
Ketone(Automated – Reflectance Spectrometer/Rothera's test)	Nil		
Bilirubin: (Automated – Reflectance Spectrometer/Fouchet's method)	Nil		
Cells:			
RBC(Automated - Reflectance spectrometer/Microscopy/Flow cytometric)	Nil		
Pus Cells(Automated – Reflectance spectrometer/Microscopy/Flow cytometric)	2-4	0.0 - 5.0/HPF	/hpf
Epithelial Cells(Microscopic /Flow cytometric)	1-2	<20	/hpf
Yeast Cells	Absent		
Bacteria:	Absent		
Casts:(Microscopic /Flow cytometric)	Absent	ABSENT	
Crystals:(Microscopic /Flow cytometric)	Absent		

Name : **Mr. ASHUTOSH SHRIVASTAVA** Age : **35Yr 8Mth 1Days** Gender : **Male**
UHID : ASHB.0000030417 / BPLAH11709 W/BNo/RefNo : AHC
SIN \LRN : 200807 \ 200812 \ 79932
Specimen : Urine
Ref Doctor : Dr. Gopal Batni



Collected on : 09-NOV-2024 09:23:02 AM Received on : 09-NOV-2024 11:21:52 AM Reported on : 09-NOV-2024 02:25:45 PM

Report Status:Final

* END OF REPORT *

CHECKED BY : 154494
727938

A handwritten signature in black ink, appearing to read 'Dr. Shubhra Prasad', written over a light blue rectangular background.

Dr. Shubhra Prasad
Consultant Pathologist

Printed On : 12-NOV-2024 10:36:42 AM

Name : **Mr. ASHUTOSH SHRIVASTAVA** Age : **35Yr 8Mth 1Days** Gender : **Male**
UHID : ASHB.0000030417 / BPLAH11709 W/BNo/RefNo : AHC
SIN \LRN : 200811 \ 79932
Specimen : Blood
Ref Doctor : Dr. Gopal Batni



Collected on : 09-NOV-2024 09:23:02 AM Received on : 09-NOV-2024 11:34:15 AM Reported on : 09-NOV-2024 11:45:03 AM

MEDIWHEEL FULL BODY HEALTH PLUS BELOW 40 ADVANCED-MALE

<u>TEST NAME</u>	<u>RESULT</u>
BLOOD GROUPING AND TYPING (ABO and Rh)	
ABO Group:	B
Rh (D) Type:	Positive
Report Status:Final	

* END OF REPORT *

CHECKED BY : 154612
725449

A handwritten signature in blue ink, appearing to read 'Dr. Samir Singh'.

Dr. Samir Singh
Consultant Blood Bank

Printed On : 12-NOV-2024 10:37:10 AM

Male
Sinus bradycardia
Otherwise normal ECG
QRS 94 ms
QT/QTcBaz 396 / 378 ms
PR 140 ms
P 120 ms
RR/PP 1094 / 1090 ms
P/QRS/T 47 / 43 / 32 degrees

Technician:
Ordering Ph:
Referring Ph:
Attending Ph:

AS

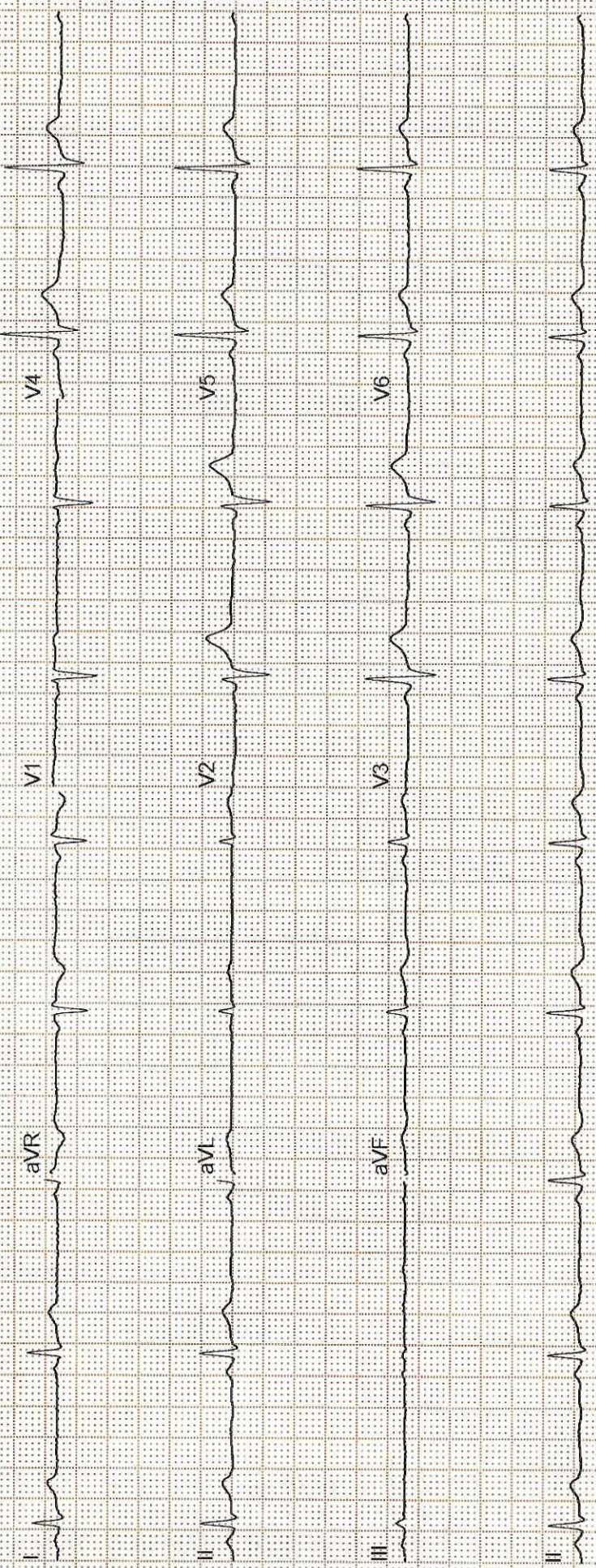

Patient's Name	Ashutosh Shrivastava	Date	09/11/2024
Age/Sex	59Y/M	UHID	HC -30417
Referred By	Health Check	Done By	Dr.Gaurav Khandelwal

M- Mode / 2D Measurements:

LA	29mm	Ao	24mm
IVSd	10mm	IVSs	10mm
LVEDd	40mm	LVESd	38mm
PWd	10mm	PWs	11mm
RA	29mm	RV	24mm

Doppler Study :-

Valves	Measurements			
Mitral Valve	E : 0.89m/sec	A :0.45 m/sec	E/A :1.96	E' : m/sec
Aortic Valve	AV Vmax : 1.02m/sec	-	-	-
Tricuspid Valve	TR PG : 10mmHg	-	-	-
Pulmonary Valve	PV Vmax : 0.77m/sec	-	-	-

2D ECHO Doppler

Dimentions : Normal Chamber Dimentions
Mitral Valve : Normal
Aortic Valve : Normal
Tricuspid Valve : Normal
Pulmonary Valve : Normal
Pericardium : Normal
IVC :Normal
Diastolic Function :Normal
IAS/IVS : Intact
RWMA :No

LVEF : 60%

Impression :

Normal 2D ECHO & Doppler Study
No RWMA at Rest (LVEF : 60%)

DR. GAURAV KHANDELWAL
 DM (Cardiology), FACC, FESC, FSCAI, FIC
 INTERVENTIONAL CARDIOLOGIST

Patient Name:	ASHUTOSH SHRIVASTAVA	Patient ID:	ASHB.0000030417
Age:	35 Years	Sex:	M
Accession Number:	17101.224013164	Modality:	US
Referring Physician:	Gopal Batni	Study:	ULTRASOUND - WHOLE ABDOMEN
Study Date:	09-Nov-2024		

ULTRA SONOGRAPHY ABDOMEN

Liver:- is mildly enlarged in size (15.7cm) and shows mild increase in hepatic parenchymal echotexture. Portal and hepatic venous system appears normal. Intra and extra hepatic biliary radicals are not dilated.

Gall Bladder:- is normal in size and shape. Its lumen is echofree.

Pancreas is normal in size outline and echopattern.

Spleen is normal in size and echopattern.

Both kidneys are normal in size, shape and echogenicity. Central pelvicalyceal sinus and corticomedullary ratio are normal.

Right kidney measures:- 9.3x4.4cm. It shows tiny a simple cortical cyst in the mid pole measuring ~ 0.9x1.1cm.

Left kidney measures:- 10.7x5.8cm.

Urinary bladder is normal in shape and contour. Its wall is normal.

Prostate is normal in size and shape and echotexture. Estimated volume is- 19cc.

No evidence of ascites is seen.

IMPRESSION:- Sonography Study Reveals:-

- Mild hepatomegaly with grade-I fatty liver.
- Right renal tiny simple cortical cyst.

ADV:- Clinical Correlation.



DR. KRATI KHANDELWAL
CONSULTANT RADIOLOGIST



Patient Name:	ASHUTOSH SHRIVASTAVA	Patient ID:	ASHB.0000030417
Age:	35 Years	Sex:	M
Accession Number:	17101.124019571	Modality:	DX
Referring Physician:	Gopal Batni	Study:	CHEST
Study Date:	09-Nov-2024		

X-RAY CHEST (PA VIEW)

Both lung fields are clear. No active pleural or parenchymal lesion is seen.

The hila, mediastinum, bony thoracic cage and the diaphragmatic domes are normal.

The costophrenic and cardiophrenic angles are clear.

The cardiac silhouette is unremarkable.

IMP:- RADIOGRAPHIC IMAGE REVEALS:-

No significant abnormality detected.

Thanks for Ref



DR. HARI SANTOSH
CONSULTANT RADIOLOGIST

Date: 09-Nov-2024 11:26:45

